

The Together Trust Archive

The Forty-Sixth Annual Report of the Manchester and Salford Boys' and Girls' Refuges and Homes and Children's Aid Society [1916]

Reference number: DA/2020/1/9 (1915)

Original copies can be viewed at Manchester Central Library Rare
Books Collection: 362.7M1 1913-19

SUMMARY OF CONTRIBUTIONS.

1914.

	£	s.	d.
General Fund, including Subscriptions, Donations, Collecting Cards, and Boxes, Bazaars, Entertainments, Christmas Offerings, and Church and Sunday School Offertories; for Refuges, Homes, and Ophanages	8288	12	9
General Fund to perpetuate Subscription ...	190	0	0
Home for Crippled and Incurable Children	301	13	4
Home for Crippled and Incurable Children (Endowment of Cot).	601	18	7
Emigration Fund	333	16	5
Sea-Side Home Fund	161	14	0
Sea-Side Camp Fund	1093	19	10
Prison Gate and Police Court Missions Fund	208	14	0
Children's Shelter Fund	291	18	0
New Sea-Side Home Fund	276	1	0
	<hr/>		
	£11,748	7	11

FORTY-SIXTH
ANNUAL REPORT

OF THE
MANCHESTER AND SALFORD

Boys' & Girls' Refuges & Homes

AND
CHILDREN'S AID SOCIETY.

1915.

COMPRISING :—

Homes for Orphan Children.	Emigration of Poor Children.
Homes for Destitute Children.	Police Court Mission.
Home for Cripple Children.	City Shelter for lost or
Holidays for Poor Children.	cruelly-treated Children.

MANCHESTER
PUBLIC LIBRARIES,
28 AUG. 1916
GIVEN BY
The Secretary.

“These Homes are based upon Christian principles, they are managed by practical methods, and are doing a great work for all the Churches. They are doing the work of ten Societies, and are in danger of only receiving the support of one.” —THE LORD BISHOP OF MANCHESTER, (Dr. Moorhouse) *at the Annual Meeting, 1892.*

MANCHESTER
PUBLIC LIBRARIES



MOTHERHOOD.

Photo by Koester.

By kind permission of "The Ladies' Field."

MANCHESTER AND SALFORD
Boys' and Girls' Refuges and Homes,
AND
CHILDREN'S AID SOCIETY,
STRANGWAYS, MANCHESTER.

Trustees:

LORD ROTHERHAM. *ROBT. N. BARCLAY, Esq.
THEODORE CREWDSON, Esq., J.P. *FRED J. HAYES, Esq.
*ALDERMAN JAMES FILDES, J.P. *HERBERT M. KENDAL, Esq.
*HARRY E. GADDUM, Esq., J.P. *L. WYNNE ROBERTS, Esq.
*SIR KENNETH CROSSLEY, BART.
*Property Trustees of the Institution.

Committee:

ALDERMAN J. FILDES, J.P., *Chairman.*
MRS. LEONARD K. SHAW. WM. C. DUNKERLEY.
JAMES BOYD. GEO. LEADER WILLIAMS.
THOMAS R. ACKROYD. HINTON A. STEWART.
HARRY E. GADDUM, J.P. ROBERT MCDUGALL.
COUNCILLOR ARTHUR TAYLOR. PHILIP M. OLIVER.
FRED J. HAYES.

Honorary Sec.:—THOMAS R. ACKROYD, *Central Refuge.*

Hon. Treasurer:

Honorary Medical Officers:

ANDREW BOUTFLOWER, Esq., M.R.C.S., Kersal.
EDWARD J. WALKER, Esq., M.D., Deansgate Arcade.
ANDREW B. FULTON, Esq., M.B., C.M., Cheetham Hill.
J. HOWSON RAY, Esq., M.B., Ch.M., F.R.C.S., Victoria Park.
THOMAS YOUNG, Esq., M.D., C.M., High St., C.-on-M.

Honorary Dentists:

WILLIAM SIMMS, Esq., L.D.S.
HAROLD SIMMS, Esq., M.D., L.D.S.
A. T. SPAVEN, Esq., L.D.S.

Honorary Solicitors: MESSRS. FARRAR & Co., Fountain Street.

Honorary Counsel:

A. C. MABERLY, Esq. EDMUND SUTTON, Esq.

Secretary: WM. EDMONDSON.

Superintendents of Central Refuge: MR. & MRS. S. J. JOHNSON.

Bankers: The UNION BANK OF MANCHESTER, Limited.

*"Each for himself, we live our lives apart,
Heirs of an age that turns us all to stone;
Yet ever Nature, thrust from out the heart,
Comes back to claim her own.*

*"Still we have something left of that fair seed
God gave for birthright; still the sound of tears
Hurts us, and children in their helpless need
Still call to listening ears."*

—Owen Seaman





FORTY-SIXTH

ANNUAL REPORT

OF THE MANCHESTER AND SALFORD

Boys' and Girls' Refuges and Homes,

AND CHILDREN'S AID SOCIETY,

FOR THE YEAR 1915.



Central Refuge and Workshops.

Working Youths' Home and Institute.

Street Boys' Home.

Emigration Training Home

Group of Homes at Strangeways:

IT is a reason for profound thankfulness that during a year throughout which our nation has been engaged in a terrible war so many of its ordinary beneficent activities have been maintained. Happily free from invasion, secure within the protecting circle of her sons on sea and land, Britain has continued to care for the poor and needy in her midst, and in addition has taken up the special burden entailed by the war.

So, as an Institution, our record for the year, the Forty-Sixth year of its existence, is in many respects the same as in previous Annual Reports—the care and training of hundreds of orphan and needy children, including sixty little cripple boys and girls; the dealing with and helping hundreds of temporary cases at the City Shelter, the Police Courts, and Messenger and Shoebblack Brigades; providing a holiday at Summer Camp, and in many other ways serving the interests

of the poorest children of our city, as well as meeting discharged prisoners at the Prison Gate morning by morning, now chiefly adults.

With all this, however, there have been, as was inevitable, features inseparable from a year of war, some bringing anxiety and loss, some markedly tragic and memorable, some very welcome as shewing the truest patriotism on the part of our young people. In this association it is our sad duty to record the loss of Mr. Brian Crossley, member of our Committee who, taking up a Commission at the outbreak of war, was killed in action in Flanders on May 18th, 1915. He was the youngest member of the Committee, following his father, the late Sir Wm. Crossley Bart., as an administrator some four years ago. He thus maintained the tradition of a name which had been so long and closely associated with our work, and we had looked forward to many years of happy co-operation with him in the interests of the children. He was much esteemed by the workers, who realised that he had formed a true and practical estimate of their work. He was warmly welcomed by them and the children on his frequent visits to the Homes and workshops, and it is inexpressibly sad to think we shall not see him again.

Another consequence of the war is that nearly all our senior apprentices and youths over 16 years of age joined one or other branch of His Majesty's Forces at the beginning of the war, and have been in training or on active service during the year. Grainger, a fine young fellow from the Shoemaking department has fallen in the fight, and others have returned wounded. **Many old boys have joined the colours, altogether there are nearly 300 names on our Roll of Honour, quite a number having returned from Canada to serve the Motherland.**

In consequence of this withdrawal of labour from our workshops the Committee deemed it advisable to close the Carpentry, Tailoring, and Firewood Departments. The Printing and Shoemaking branches are still maintained. With a view to economy the Young Men's Institute has been closed for the period of the war, also the two other adjoining Homes in Gt. Ducie Street, the children being provided for at other Branches. This will save rates and management expenses in the meantime. Enquiries have been made as to the use of these premises as a Hostel, or Hospital. We shall be glad to arrange a suitable tenancy if possible.

Another loss we have sustained by reason of the war is the temporary withdrawal of the services as member of the Committee of Captain Arthur Taylor, he having taken up a Commission as Staff Captain.

In addition to the toll the war has thus levied on the Institution it is our sad duty to record the loss of our Hon. Treasurer, Mr. Henry Charlton, and our Hon. Solicitor, Mr. T. L. Farrar, both of whom have passed away during the year.

Mr. Charlton had been Hon. Treasurer, Trustee, and Member of Committee since 1883, and up to being laid aside a few years ago he took an active interest in the work of which he was a generous supporter. In the early years the founders of the Institution were greatly encouraged by Mr. Charlton's helpfulness in many ways.

Mr. T. L. Farrar's record of service on behalf of the work was even longer, for he had been Hon. Solicitor for over 42 years, and had given during that long period unstinted professional service to the Institution. His deep in-

terest in the work on behalf of poor children, and unfailing courtesy in all matters of legal reference made it a pleasure to consult him as the necessity arose. He was also a liberal subscriber. We are glad to say that we still retain the valuable services of Messrs. Farrar & Co., the other members of his firm having been for many years equally generous in promoting the interests of the Society.

While we deplore the loss of these and other old friends we record with sincere gratitude the acquisition of several new members of Committee. Mr. Hinton A. Stewart, Mr. Robt. McDougall, Mr. Philip M. Oliver, and Mr. Fred J. Hayes, have all during the year accepted the invitation to share the responsibility of management. Mr. Hayes was already a Trustee. His father, Mr. Louis M. Hayes, was associated very closely with Mr. Leonard K. Shaw for many years in the beginning of the work.

We have already referred to the general character of the work of the year, statistics respecting which will be found on later pages. We would now briefly indicate some special features of the year's work, apart from those consequent on the war.

Perhaps the one first in importance is the completion and opening of the Sea-Side Home at Old Colwyn, which supercedes the Home at Lytham, and continues on a larger scale, the work carried on there for over 30 years, viz :—the providing of a few weeks' rest and care by the sea for poor delicate city children. We did not leave Lytham without a good deal of regret, for we remember very gratefully the kindness and support of many friends there. It did not seem possible to find suitable premises for the extension of this branch on the Lancashire Coast, hence enquiries in other directions, and

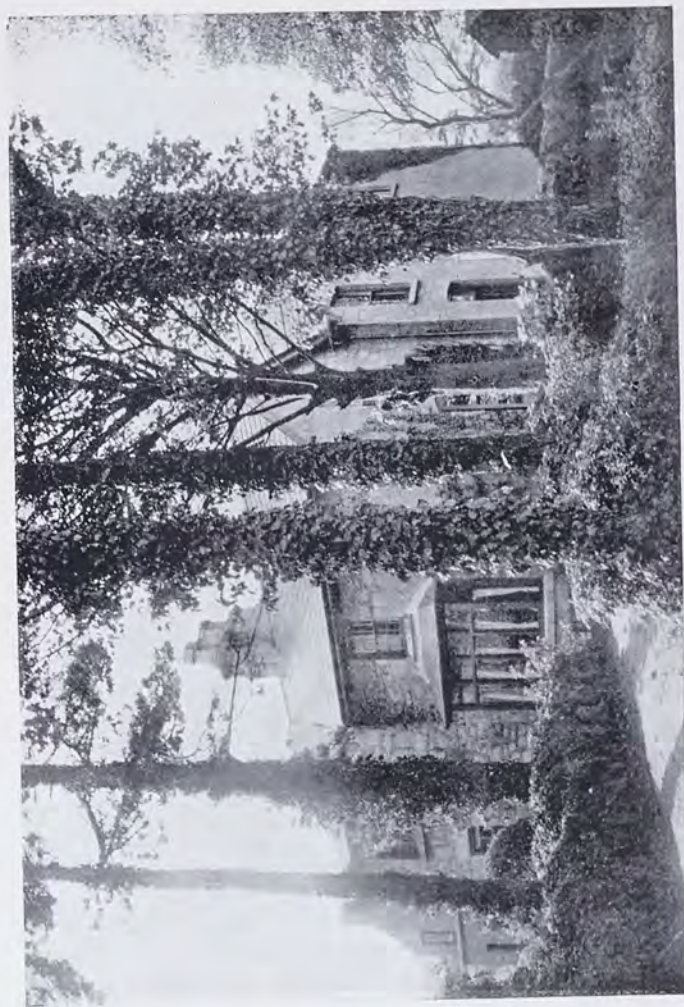

Convalescent and Holiday Home for Poor Children.
Tanllwyfan, Llystfaen, Old Colwyn.



First Home:

Opened in Quay Street, Deansgate, for Homeless Lads,
46 years ago.



Harold Moss:

An old boy fallen in the War.

MANCHESTER
PUBLIC LIBRARIES



The Lord Mayor of Manchester (Ald. D. McCabe), The Lady Mayoress, Sir Fredk. Smith, Bart., and Lady Smith, at the opening of the New Home for Convalescent Children at Old Colwyn.

the ultimate selection of the property at Old Colwyn, which is ideal for the purpose. The purchase and adaptation of this building is the consummation of a scheme planned some years ago, and for which we had received special contributions before the war. Though the financial statement shows a debit balance on this account there is not one really, for a gift of shares (not yet realised) more than liquidates any deficiency. We are under deep obligation to the many friends who have made this much needed extension possible.

The Home is situate on the coast headland above Old Colwyn, and stands in its own grounds consisting of flower and kitchen gardens and fields, to the extent of five or six acres. The opening ceremony took place on August 7th, by the Lord Mayor and Lady Mayoress of Manchester (Sir Daniel McCabe and Mrs. O'Neill), under the Presidency of Sir Fredk. Smith, Bart. The Chairman of the Colwyn Bay District Council (Mr. W. Horton), and the members of the Council, gave the Lord Mayoral Party a very cordial official reception, and much local interest was shewn in the event.

During the months which followed the opening we have had increasing and gratifying evidence of the sympathy and goodwill of the Churches and residents of Old Colwyn and Colwyn Bay. A local Ladies' Auxiliary has been formed, and also a Council of gentlemen to promote the interests of this branch of our work, and to enlist the support of friends in the district. We are indeed grateful to all who have so generously responded to our appeal for practical service in connection with these organisations and in other ways.

Few who have comfortable suburban homes realise how many poor children live in the mean streets and crowded

parts of our city and borough under conditions which make good health almost impossible. Born in surroundings of poverty, ill-nourished, and scantily clothed, they are the prey of many ailments, and it has been a problem to workers among the poor how to provide the change to the Seaside so much needed, especially so during convalescence. We trust we may be able to make full use of this beautiful Home for such children through the generous support of many friends. Its usefulness will be limited only by the means at our disposal.

Summer Camp for Poor City Boys.

The Committee thought it well to consider very carefully whether the Camp at Birkdale for poor boys' holiday should be held under the special national circumstances. Several of the friends at Birkdale and Southport who have been so active and generous in connection with the Camp in past years were consulted, and it was ultimately decided to open the Camp for a restricted period, and to take down for the week's holiday the most necessitous cases, limiting the operations to the amount of support we received for this special object.

The Camp was opened by the Mayor of Salford (Ald. Worsley), in May, and thanks to the liberality of our friends we were able to keep it open until September, completing the thirty-third season of the work for the poor boys of our city and neighbourhood. 2,331 children had the week's holiday. Mr. C. J. Weld-Blundell, the Lord of the Manor, kindly allowed us to occupy the ground another year without any charge. We take this opportunity of thank-



The late Mr. T. L. Farrar.
Hon. Solicitor for 42 years.



The late Lieut. Brian Crossley.
Member of Committee.

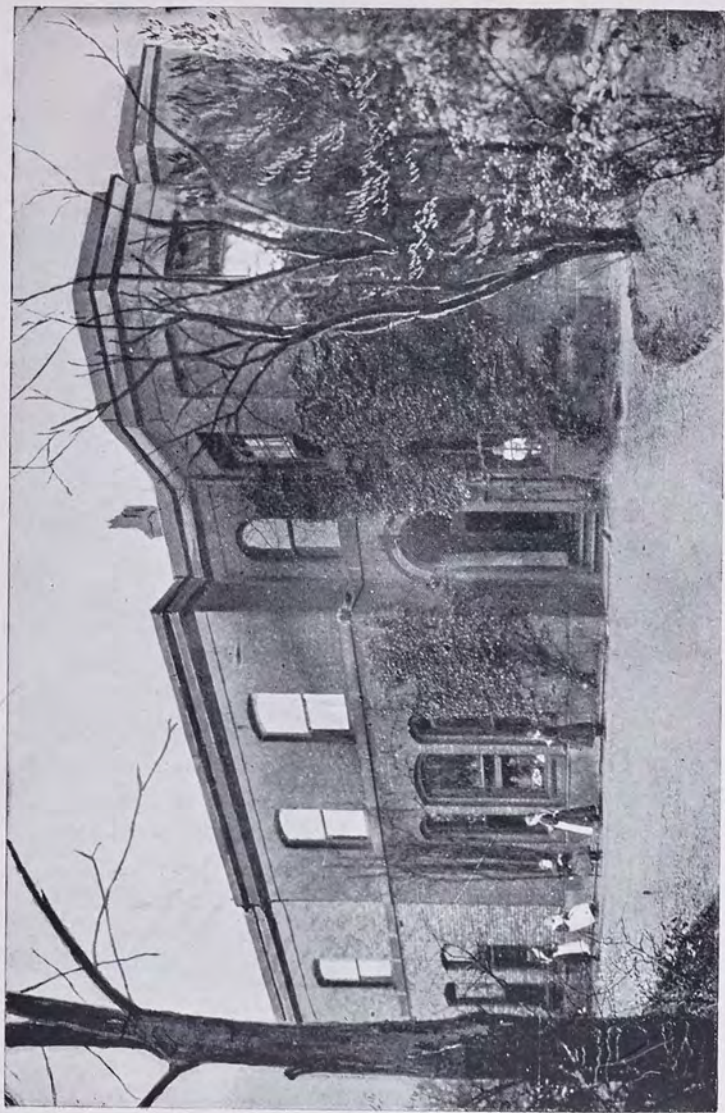

"Rosen Hallas" Girls' Training Home.



Wm. McKinley:
An old boy on Active Service.

MANCHESTER
PUBLIC LIBRARIES



Summer Camp for Poor City Boys, Birkdale.

ing him and all who have contributed to the success of the Camp. We are specially indebted as in former years to many of the residents of Southport and Birkdale who have provided the Sunday and Wednesday dinners at Camp throughout the season, and in other ways promoted the welfare and enjoyment of the lads as they came down in contingents week by week. We ought to make special mention also of the generous help received from our friends of the Royal Exchange and Stock Exchange, who, in lieu of the proceeds of the usual Cricket Match—not held this year—sent us a handsome collection of £157 11s. od. for this fund. We are also under a deep obligation to the sub-Committee and Staff who have been so devoted, in a difficult year, to the highest interests of the children.

Emigration.

The Committee decided to suspend the Emigration work this year, so far at least as the sending out the usual parties of boys and girls to Canada. Of course the supervision of the children already placed out in the farm homes there was continued as usual, this is done until the boy or girl attains the age of 18.

Like so many other questions, the one of Juvenile Emigration will have to be reviewed after the war in the light of altered conditions. Some will deprecate the sending of any of the young life out of the country; others will feel we owe something to our kinsmen over seas for their splendid response to the call of the Motherland in time of need; and our point of view will still require consideration—the protection of a certain class of children from the reassertion of degrad-

ing influences when they become of working age by emigration to one of the Colonies. While this is a matter for future consideration the Committee have felt that an immediate economy could be effected in disposing of their Canadian Distributing Home at Belleville without in any degree lessening the efficiency of this branch of the work. The opportunity of doing this came through an offer from the Committee of the Sheltering Home, Liverpool, to purchase "Marchmont," and to continue to maintain it for their own juvenile emigration work, and to receive and supervise any children we might send to Canada in the future. This Liverpool Society which has been established for many years, is almost exclusively engaged in emigration work, and this arrangement is really only a removal of their head quarters in Canada from Quebec province to Ontario. We have every confidence that the work so long carried on at Marchmont Home in the interests of the children will be continued wisely and efficiently as a branch of the Liverpool Institution. The transfer of the property was made during the year.

Prison Gate Mission.

A word is also necessary in respect to a change which has been made during the year in connection with the work among discharged prisoners, which our Committee inaugurated and have maintained since 1887. In the early days many young people came out of prison morning by morning, and it was felt to be an essential part of our work as an Institution to seek to reclaim them if possible from a downward career. Hence the establishment of the Prison Gate Mission, which has dealt with thousands of prisoners, young and old, every



Neglected:
A RECENT ADMISSION.



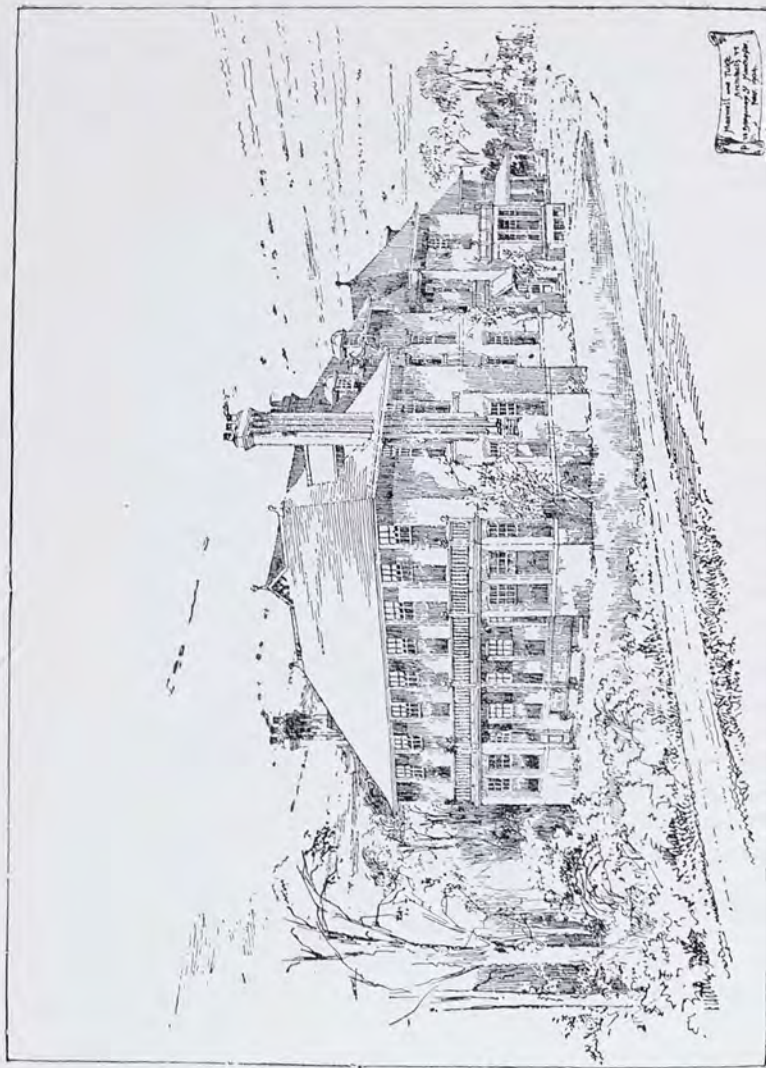

Bethesda Home for Crippled and Incurable Children.
Leonard K. Shaw Memorial Wing.

year. For some time past however, owing to wiser legislation like the First Offenders' Act and Probation Act, and more humane methods, few young people have been sent to prison, and the Mission has dealt almost exclusively with adults. Under these altered conditions it has been arranged for this branch to be transferred to the Manchester City Mission, which will be responsible for its maintenance, though still carried on in our Mission Room at Strangeways, which is in close proximity to the Gaol. Figures for the year in respect to these various branches are given on later pages.

Children's Shelter.

We do not propose in this Report to dwell on each department of the work further than to give the number of children dealt with, but we should like to call attention to one or two features which are somewhat peculiar to the year. One is in connection with the number of children received at the Children's Shelter, the Ever-Open Door, in the city. This branch is open for the reception of the homeless, lost, or ill-used children at any hour of the day or night. It is also used for the admission of juvenile offenders from the Police Courts while on remand, under the provision of "The Children Act," instead of as formerly being sent to prison or workhouse. It is a disquieting fact that the number of these remand cases has greatly increased during the past year over the previous year, and over the average for a number of years. The number of cases dealt with in the Juvenile Police Court last year was 1,049 compared with 673 in 1914. Our record at the Shelter shows 404 children received on remand during 1915, and 231 during 1914, the

average during the last eight years being 201. This is not peculiar to Manchester, for enquiries made in other cities reveal a similar sad and regrettable record for the year. The charges on which these children are before the Court are also on the whole of a more serious character, the great majority being not the minor misdemeanours of begging, obstruction, without guardian etc., but the actual crimes of stealing, house-breaking, etc. Such an increase in the number of these juvenile delinquents—mainly boys—is an effect which must have its adequate cause however difficult it may be to determine it precisely. There is a consensus of opinion however, that it is in a great measure associated directly, or indirectly, with the war.

There is the spirit of adventure which is almost inevitable under present conditions, and is by no means an unhealthy one, but unfortunately finds in so many cases no outlet but in lawlessness. Then there is the absence of the father from so many homes, and in many cases the mother following an occupation away from home; also the fewer hours at School; and though not a consequence of the war, the fascination of the cheap picture palaces with their sensations so exciting to the young mind. There is evidence that the same results of the war influence prevail in Germany, while from France where the Education Authority have rigorously enforced the usual School attendance, there comes no evidence of an increased number of juvenile offenders. If the exigencies of the time preclude the keeping of the boys at School full time, it would be a great gain if every lad could be incorporated into some organisation such as the Scout Movement, and Boys' Brigade, where his wit and his energy could find free play to the benefit of himself and his elders. The difficulty



Orphan Homes, George Street, Cheetam Hill.

in that direction may be of course the absence of social workers, but there is no doubt that personal interest in these children directly or in connection with some organisation is the most effective method of protecting them from the temptations so prevalent in these days. We are glad to hear testimony to the value of the probation system in connection with these juvenile offenders. Our inspector, who is the probation officer for boys at the City Police Court has had 44 cases placed under his care during the year, instead as in the old days the boy being sent to prison, and thereafter branded as a criminal. Of 75 probationers dealt with during 1915, most have done well, and made a real effort to regain their character under the stimulus of Mr. Barrow's oversight and encouragement.

Ways and Means.

While the work among the children has for its ultimate object their true welfare in every sense—to make them worthy and self-respecting citizens of our great Empire, we realise that all our efforts are dependent upon the supply of ways and means by the many friends of the Institution, supplemented by the earnings of the children. We aim at character, but in a very real sense the work has a bread and butter basis; the first requirement is that the children be fed and clothed. Even poor homeless children, now happy and cared for in our Homes, are hungry with decided regularity, and their boots and clothing do not renew themselves without cost. **Without State or Municipal aid we have been supported by voluntary subscriptions in a work begun in a spirit of Christian sympathy for poor, helpless children, and we have no doubt such support will be continued if the need is realised.**

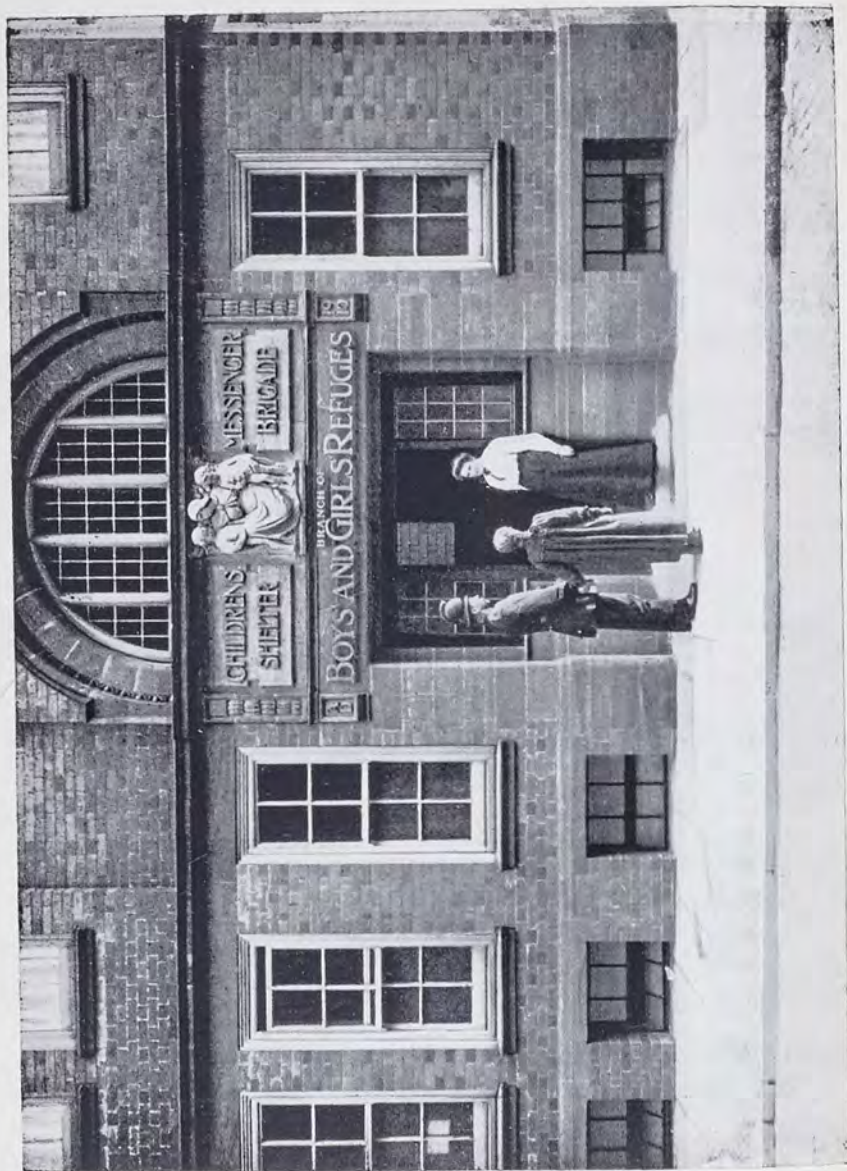

Children's Shelter, Chatham Street, Piccadilly.
OPEN DAY AND NIGHT.

The work is one for the community as well as the children. Even in these war days we have much to be thankful for, but our requirements are not fully met, and we are in danger of being overshadowed by the special appeals for so many worthy objects.

The increased prices of provisions and other necessaries, 40 to 50 per cent., and the diminished earnings and profits in our Industrial Departments, amounting to some £1,500 largely through the enlistment of our elder lads, seriously affect our finances. We are grateful for the generous response to our special appeal at the end of the year, but regret the income for the year did not meet the expenditure by about £1,000. **This with the accumulated deficits of the last two or three years, makes our indebtedness over £5,000, a position which gives the Committee considerable anxiety. As already stated economies have been instituted as far as possible by the closing of some of the branches, at least for the duration of the war, but we urgently need increased income, and earnestly appeal therefore for additional help—special donations towards the deficiency and an extended subscription list to meet the annual outlay.**

The great amount available for charitable purposes has been to some extent proved in connection with the war. If the object is worthy the response is generous; the resources are there if the good-will can be enlisted. We venture to think our work for the poor children is worthy of adequate support, and will be more than ever needful when the war is over.

The difficulties caused by the war have not been confined to finances and the general administration, but have in some

departments brought an anxious experience to several worthy members of our staff. In closing three of our workshops the foremen have been dispensed with, but fortunately have now obtained other employment. The Superintendents and helpers of the Gt. Ducie Street Homes, Strangeways, are being assisted in seeking other appointments. At the Central Refuge with its full complement of 120 boys, Mr. and Mrs. Johnson have had a strenuous year, both Assistant Masters were called up for military service, and there has been great difficulty in securing suitable help. Notwithstanding the trying conditions, however, the boys have been well cared for, and have given decided evidence of the Superintendent's kindly and methodical discipline to which they have responded in a gratifying way. The formation of Scout patrols with all its means of interest and order, has been conducive to a good spirit of service and comradeship among the boys.

The Committee realise the devotion of the various members of the Staff throughout the year, and would record their appreciation of the good work done in the several Homes and departments. They are glad to think that the aim of those brought into daily contact with the children is to promote their highest welfare.

In closing this Report we venture to think the reader will see that in this time of national crisis our Institution is doing its part. It has sent the finest of its young manhood to the King's service; it has received into its care the motherless children of men at the front; and its daily and hourly work among hundreds of children is to train them to be good citizens of the Empire. The conservation of the child life of the nation was never so imperative and we ask for the prayer-

ful interest and generous support of our fellows in this work for the child, the community, and the nation alike.

Some details of the number of applications and admissions and of the children dealt with in the various Homes and Branches are given below.

Extent of the Work.

In addition to the permanent Homes, the Summer Camp, Messenger and Shoeblack Brigades, Police Court Mission, Prison Gate Mission, have been active on behalf of destitute, orphaned, crippled, delicate or neglected children. The statistics that follow shew the number dealt with in the respective branches. In addition to these we have given help and advice to many temporary cases.

The number of applications during the year was 918, boys 778, girls 140. They were all local cases from Manchester, Salford, and adjacent localities.

The Year's Admissions.

Six hundred and twenty-nine of these children were admitted to one or other of the branches, some with very sad histories. It was a great satisfaction to rescue these cases from their surroundings of poverty and distress. These 629 children, with the 366 under our care at the beginning of the year, made a total of 995 dealt with in the various Homes. Several were the motherless children of men gone on active service.

The following table shews the average number resident and the total number dealt with during 1915.

	Average Number Resident	Dealt with during the Year
Central Refuge and Home	96	137
Working Youth's Home and Institute	18	30
Boys' Emigration Training Home	29	48
Elder Girls' Training Home and Laundry	40	59
Orphan Home for Little Children		
The Schoolgirls' Home for Girls... ..	33	106
The Atkinson Home for Boys	16	
The Crossley Home for Boys	16	
The Garnett Home for Boys	15	
The Langworthy Home for Girls	26	
Home for Crippled and Incurable Children	65	77
The Higgins Home for Motherless Little Girls	20	25
Open Day-and-Night Shelter, Piccadilly		739
Sea-Side Home, Lytham, and Old Colwyn		281
Summer Camp, Southport		2331
Messenger and Shoeblack Brigade		46
Police Court Mission to boys and girls		563
Prison Gate Mission, chiefly adults		4316

Of the 995 children before referred to under our care and training during the year, the following shows the results at the close of the year.

Placed in situations in the United Kingdom	53
Placed with friends	76
Sent to other Institutions	19
Remand cases returned to the Authorities	399
Other cases " "	75
Left without cause	5
Died	4
Leaving retained under our care and training in the Central Refuge and Branch Homes...	364
	<hr/>
	995
	<hr/>

On behalf of the Committee,

THOS. R. ACKROYD

Hon. Sec.

Strangeways,
June, 1916.

GRATEFUL ACKNOWLEDGMENTS

The Committee are deeply sensible of their great obligation to the Honorary Solicitors, Messrs. Farrar & Co., and to the Honorary Medical Officers, Doctors Boutflower and Walker, Strangeways; Doctors Fulton and J. Howson Ray, Cheetham Hill; Doctors Barlow and Fisher, Lytham; to Mr. W. and Mr. H. Simms as Dentists for the Homes at Strangeways; and Mr. A. T. Spaven, Dentist, for the Cheetham Hill Homes; also to Dr. Walsh and Dr. Brown, who have specially helped in the work of the Summer Camp; and to Dr. Young for services rendered at the Children's Shelter.

We are also under a debt of gratitude to the Board of Management of the Salford Royal Hospital, who are always ready to admit cases requiring hospital treatment: The Governors of the Thomas Porter Equipment Fund have again most generously helped in providing the outfit of children passed on to situations at home and abroad, and we gratefully recognise their valuable assistance.

We would assure all our Collectors, the Teachers of the Sunday and week evening classes, the members of Working Parties, and all those who took part in the Annual Sale of Work, that their interest in the Institution and the practical help they have rendered are highly appreciated by the Committee and are thankfully acknowledged.

To all who in any way, either by gifts, active service, loving interest, prayerful sympathy, have contributed to the success of another year's work, the Committee, in sending forth this report, tender their heartfelt thanks.

MEDICAL REPORT.

Strangeways Homes.

My professional duties at the Boys' Refuge Central Homes are now much curtailed owing to the temporary closure of the Young Men's Institute, the Boys' Brigade Home and Emigration Training Home, and my work is now entirely confined to the Central Refuge Home. I have had no cases involving the least anxiety, and they have been mostly of a surgical nature. The boys are looking healthy and vigorous and they are all well cared for, the Master, Mr. Johnson, having the great gift of combining strict discipline with much real kindness. We have had no infectious or contagious diseases to contend with and, as far as I can judge, the food, sanitary arrangements, and clothing, are entirely satisfactory.

ANDREW BOUTFLOWER,
Hon. Surgeon.

April 3rd, 1916.

Cheetham Hill Homes.

It is often said that History repeats itself, and on contrasting the past year's work with those of previous years, I find it certainly is so. Quite a considerable amount of minor and unimportant ailments, some cases of Tubercle still, odd cases of Measles, Mumps, and Chicken Pox, but nothing of the nature of an epidemic, due largely to the care of the Matrons in securing early isolation. I have to thank Messrs. McGowan, Macbair & Rust, for their great kindness in undertaking the care of the Homes during my protracted unfitness. I believe the Committee may rest assured as to the interest taken in the well being of all of the youngsters.

ANDREW B. FULTON,
Hon. Medical Officer.

April 13th, 1916.

Convalescent and Holiday Home,

LLYSSFAEN, OLD COLWYN.

FOR POOR AILING CHILDREN,

This Home gives a few weeks' fresh air, rest, and nourishing diet, to weak and ailing children of the poorest class.

Ladies' Local Auxillary :

President—LADY SMITH, Queen's Lodge, Colwyn Bay.

Vice-Presidents :

Mrs. W. E. BUCKLEY.	Mrs. PRYCE JONES.
Mrs. J. HAMMOND.	Madame RIVIERE.
Mrs. W. HORTON.	Mrs. H. SPENCER.
Mrs. THOS. LLOYD.	Mrs. F. STOTT.
Mrs. J. H. MCKERACHER.	Mrs. THOS. SPENCER.

Hon. Treasurer—Mrs. T. E. PURDY, Guy's Cliff, Colwyn Bay.

Hon. Secretary—Mrs. J. H. ANDERSON, Peshurst, Colwyn Bay.

Committee :

Mrs. A. S. BRADBURN.	Mrs. MORGAN JONES.
Mrs. BROWN.	Mrs. J. LEEMING.
Mrs. F. BROWNSWORD.	Miss MARRISON.
Mrs. MAURICE DAVIES.	Mrs. MITCHELL.
Mrs. T. FALLOWS.	Miss MURGATROYD.
Miss GUEST.	Mrs. C. REYNOLDS.
Miss GARNER.	Miss E. SCOTT.
Miss E. A. GREEN.	Miss SUGDEN.
Miss J. E. HUGHES.	Miss TOWNSEND.
Mrs. F. ISHERWOOD.	Mrs. A. UNDERWOOD.
Mrs. F. JONES.	Mrs. W. HY. WILLIAMS.
Miss JONES.	Mrs. BUTTERWORTH WILKS.

Local Council :

Sir J. HERBERT ROBERTS, Bart., M.P.	Mr. F. BROWNSWORD, M.Sc.
Sir FREDERICK H. SMITH, Bart., J.P.	Mr. J. L. CARR.
Rev. JOHN GRIFFITHS, M.A.	Mr. WILLIAM DAVIES.
Rev. W. M. BRIGGS.	Mr. JOHN HAMMOND.
Rev. MORGAN JONES.	Mr. C. E. HOWE.
Rev. J. H. MCKERACHER.	Mr. F. G. ISHERWOOD, J.P.
Rev. W. T. TUTTON.	Mr. J. S. LITTLEWOOD.
Councillor EDWARD ALLEN, C.C.	Mr. EDWIN OLIVER.
Councillor GEORGE BEVAN, J.P.	Mr. T. E. PURDY.
Councillor W. HORTON, J.P.	Mr. JOS. SMITH, J.P.
Councillor J. T. TAYLOR.	Mr. F. STOTT.
Mr. J. H. ANDERSON.	Mr. ALFRED WOOD.

Hon. Medical Officers :

Dr. H. MAURICE DAVIES and Dr. S. L. BUTTERWORTH WILKS.

Hon. Solicitor—Mr. JAMES AMPHLETT.

Hon. Dentist—Mr. S. HOMER, L.D.S.

Two Cots endowed—"Brougham," "Styan."

Three Cots supported—"Catherine," "Wollaston," "Thos. Taylor."

Contributions will be thankfully received by the Local Hon. Treasurer, or by the Hon. Secretary, Thos. R. Ackroyd, Central Refuge, Strangeways, Manchester, from whom forms of application for admission may be obtained.



Bethesda Sale

AND

Garden Party

Bethesda Home,
George Street,
Cheetham Hill

Saturday Afternoon

June 24th, 1916.

Friends are invited to attend on this occasion when the useful and fancy articles made by the

Crippled and Incurable Children

at this Home are offered for Sale, the proceeds being applied to the maintenance account.

Sale of Work, December 1st, 1916.

REFUGE HALL, STRANGWAYS.

The Annual Sale of Work will be held on the

First Friday in December.

The proceeds of this Sale are a valuable addition to the Income of the Institution, and the Committee appreciate very highly the efforts of the ladies who have made it such a marked success.

May they call the attention of all interested to the date, and ask them to bear it in mind in their working arrangements during the year.

ENDOWED COTS.

BETHESDA HOME.

AS it was felt that many might desire to endow a cot, either as a thankoffering or as a memorial of some loved member of their family, the Committee have fixed £600 as the cost of such endowment.

- | | |
|---------------------------------------|--|
| "OAKLEY COT" | Mr. & Mrs. H.T. Gaddum, A thankoffering. |
| "WILLIE GALLOWAY COT" | Mr. & Mrs. John Galloway, Junr. |
| "BISHOP FRASER COT" | Mrs. Fraser, The late |
| "ELLEN COT" | The Misses Thompson |
| "DANIEL PROCTER COT" | D. Procter, Executors of the late |
| "HIGH BANK COT" | Mr. James Chadwick |
| "GRANNIE'S COT" | The Grandchildren of Mrs. Bellhouse |
| "FYNNEY COT" | Mrs. Fynney, The late |
| "CHARLES & FLORENCE CROMPTON" | The Misses Gaskell, The late. |
| "BARNES-SLACKE COT" | Rev. W. S. Barnes-Slacke, The late. |
| "BARNES COT" | The Misses Barnes. |
| "OLIVER HEYWOOD COT" | Mr. Oliver Heywood, The late |
| "ELIZABETH BARLOW COT" | Mrs. Barlow, The late |
| "GERTIE'S COT" (In memory of) | Alderley Edge Friends, per Miss Hoffiday |
| "THOMAS PRICE COT" | Misses Elizabeth and Emily Price |
| "GEORGE & ABIGAIL COT" | Mrs. Abigail Green, The late |
| "Mrs. ISAAC HOYLE COT" | Mr. Isaac Hoyle, The late |
| "Mrs. LANGWORTHY COT" | Mrs. Langworthy, The late |
| "Miss HEAVEN COT" | Miss Heaven, The late |
| "LOSH-CROSSBY COT" | Mrs. Crossby |
| "FRANCES COT" | A Friend |
| "MARY ANN WHITEHEAD COT" | Mrs. Mary Ann Whitehead, The late |
| "SNOWDROP COT" | A Friend |
| "ABERYSTWYTH COT" | Anonymous |
| "CULCHETH HALL COT" | Per Miss Joan Haworth |
| "MANNASSAH GLEDHILL COTS" (4) | Manassah Gledhill, The late |
| "BENGER COT" | Mrs. F. B. Benger |
| "HARLING COT" | The Harling Trustees |
| "CARIE COT" | Mrs. Armitage |
| "Mrs. JAMES ORR COT" | Miss Orr |
| "GAUTHORP COT" | Miss Gauthorp, The late. |
| "PEACOCK COT" | Mrs. Peacock, The late |
| "ARNOLD COT" | Mrs. Mary Seaton, The late |
| "MARY SEATON COT" | Mrs. Mary Seaton, The late |
| "JAMES HOLDEN COT" | James Holden, Executors of the late |
| "SARAH ANNE HOLDEN COT" | James Holden, Executors of the late |
| "UGHTRED COT" | "A.G." |
| "WM. CHAMPNESS MEN'S BIBLE CLASS COT" | Members of Class |
| "THE WILLIAM & MARGARET HARRISON COT" | Miss Harrison |
| "WILLIAM & ELIZABETH GOODALL COT" | Miss Elizabeth Goodall, The late |
| "WILMSLOW COT" (yearly support) | Friends per Miss Foxcroft & Miss Wedd |
| "ASHLEY ROAD" (Hale), Congregational | Sunday School Cot" (yearly support) |
| "MARGARET COT" (yearly support) | A Friend |
| "EMMA ELIZABETH WARBURTON COT" | (yearly support) E.E.W. |

Friends desiring to endow a cot will please communicate on the subject with the Hon. Secretary, The Refuge, Strangeways.

Collectors.

SHAW, Mrs. L. K., Broom Holm, Cheetham Hill.
 CARTER, Miss P., Holland House, Hr. Crumpsall.
 LEE, Mrs. Harold, Fairfield, Broughton Park.
 BOUTFLOWER, Mrs., Stenecourt, Higher Broughton.
 HURST, Miss, Woodside, Buxton.
 CHARLTON, Miss, Barley Grange, Bollington Cross.
 FOXCROFT, Miss, Edge View, Wilmslow.
 WEDD, Miss, Ladyfield, Wilmslow.
 KNOTT, Miss, Sunny Bank, Wilmslow.
 BICKHAM, Miss May, South Grove, Alderley Edge.
 BLES, Miss Cicely, Underwood, Alderley Edge.
 BUTTERWORTH, Miss Mabel, Bollin Towers, Alderley Edge.
 HEYWORTH, Miss, Woodbrook, Alderley Edge.
 WELSH, Miss K., Oaklands, Alderley Edge.
 GADDUM, Mrs. H. T., Green Walk, Bowdon.
 CLEGG, Mrs. Neville, Oldfield Brow, Bowdon.
 ARMITAGE, Miss Mary, Dunham Lodge, Bowdon.
 CLEMSON, Miss Edith, Parkside, Altrincham.
 GLEAVE, Miss, 31, Withington Road, Whalley Range.
 THOMPSON, Mrs., Newlands, Portland Road, Bowdon.

LADIES' WORKING PARTY.

SHAW, Mrs. L. K.
 COLLES, Mrs. T. O.

MACDONALD, Mrs.
 MUSGRAVE, Mrs.

The Ladies meet at the Refuge on the last Thursday of each month at Three o'clock.

MESSENGER BRIGADE and SUMMER CAMP.

Committee :

THOMAS R. ACKROYD
 HENRY GEORGE

COHN. ARTHUR TAYLOR
 REGINALD GEORGE

STANLEY ELLWOOD.

The object of the Messenger Brigade is to provide employment for poor boys (who otherwise might drift on to the streets) and after probation, to pass them on to permanent situations.

Offices : Chatham Street, Piccadilly, Manchester.

Brigade Superintendent : Mr. W. WALTON,

To whom application for Messenger Boys should be made.

The object of the Camp is to give a week's holiday by the sea to the poorest lads of Manchester and Salford.

TRADE DEPARTMENTS.

Printing.

Magazines, Reports, Circulars, Posters and all classes of General Printing executed with neatness and despatch.

Shoemaking

in all its branches.

Repairs promptly attended to.

Enquiries and Orders addressed to Mr. S. Jno. Johnson, General Superintendent, Central Refuge, Strangeways, will receive prompt attention.

FORM OF MONEY LEGACY.

I bequeath to the "MANCHESTER AND SALFORD BOYS' AND GIRLS' REFUGES AND HOMES AND CHILDREN'S AID SOCIETY," established in Manchester, the sum of £ free of legacy duty, to be applicable for the General purposes of such Society, and I declare that the receipt of the Treasurer or other proper officer for the time being of the said Society shall be a sufficient discharge for the same.

Form of Gift of Freehold or Leasehold Property.

[May now be given by Will to a Charity under Statute 54 and 55 Vic. cap. 73.]

I give to the persons who at the time of my decease shall be the Property Trustees of the MANCHESTER AND SALFORD BOYS' AND GIRLS' REFUGES AND HOMES AND CHILDREN'S AID SOCIETY established in Manchester (my freehold or leasehold) property consisting of (*shortly describe it*) situate at
in county of free of succession or legacy duty (which duty I hereby direct shall be paid out of my general estate) and I direct that such property and all moneys arising therefrom shall be applicable for the general purposes of the Society.

How to help the Work.

IF you think you can collect £16 to support a child, write to the Secretary, and he will send you the photograph of one. It would be a happy thing to feel that you were thus the means of the rescue of "one such little child."

Or, send us any article that you can spare, and that can be turned into money for the benefit of our work; such as jewellery, pictures, articles of virtu, &c.

But not least; when you see or hear of a poor, wretched, neglected child, don't give it a copper and pass on; stay a minute and enquire into the case, and if you cannot bring it to the Refuge, send us the name and address and the case shall be visited, and, if possible, permanently helped.

Above all, when enjoying the comforts of your own happy home, breathe a prayer for poor, homeless children, and for those who are working among them.

THOMAS R. ACKROYD, *Hon. Sec.*

SUBSCRIPTIONS.

Subscriptions are NOW due and will be thankfully received by any of the Committee, the Treasurer, or at the Union Bank of Manchester, Limited.

£200

Is required every week to carry on the various operations of the Institution.

GIFTS.

Donations of clothing, new or second-hand, or of useful articles of any description, will be most thankfully received. As the children, from three to sixteen years of age, both boys and girls, come to us needing everything, there is hardly any limit to the way in which the work can be helped forward.

SUBSCRIBERS AND FRIENDS

Are cordially invited to visit any of the Branches of the Institution: the most interesting time for visitors is CENTRAL REFUGE, any week-day before the workshops close at 5-30 p.m., Saturdays, 12 o'clock; BETHESDA AND ORPHAN HOMES, Saturday afternoon, when the children are at home.

“THE CHILDREN’S HAVEN,”

Monthly Organ of the Institution.

This is an interesting monthly record of the various operations carried on by the Institution, and is forwarded to subscribers free. We should be pleased to send it to other friends with a view of enlisting their interest and help, if their names and addresses are given by any of our present contributors.

Financial Statement of the Boys' and Girls'
Cr. For the year ending

	£	s.	d.
To SUBSCRIPTIONS AND DONATIONS:—			
General Fund	4,218	10	1
Interest on Investments	570	3	3
Sundry Sales and Receipts	20	8	3
Transfer from Children's Holiday Account.....	121	10	10
" " Emigration Account	10	16	7
Balance	5,580	18	8

Examined and found correct,

JONES, CREWDSON & YOUATT,

Chartered Accountants,
Manchester.

April 28th, 1916.

£10,522 7 6

Refuges & Homes & Children's Aid Society.

December 31st, 1915.

Cr.

	£	s.	d.
By Balance from 1914.....			919 3 4
CENTRAL REFUGE:—Expenses including Stock at 31st December, 1914.....	3,082	0	11
Less Boys' Earnings.....	254	9	5
" Sundry Sales	19	13	5
" Stock December 31st, 1915.....	117	18	0
	392	0	10
WORKING LADS' INSTITUTE:—Expenses including Stock at 31st December, 1914	825	7	6
Less Payments by Residents	355	0	4
" Sundry Receipts.....	5	0	0
	360	0	4
STREET BOYS' HOME Expenses			465 7 2
Marchmont Home, Canada, Expenses.....			13 5 8
National Insurance Expenses.....			358 17 1
GENERAL EXPENSES:—			29 0 7
Taxes, Chief Rents, and Insurances... 321 19 6			
Less Income Tax repaid..... 127 11 5			
	194	8	1
Auditors', Legal, &c., Expenses	13	16	5
Magazine Expenses, Printing, Postage, etc....	82	12	0
Special Repairs and Painting	45	6	9
Inspector's Expenses	96	2	4
Collector's and Appeal Expenses	88	19	6
Meetings and Sales of Work Expenses	43	6	2
Hospital Surgical, and Funeral Expenses ...	7	17	0
Whitsuntide, Christmas, and Holiday Expenses	67	19	5
Recreation, Prizes, Technical School Fees, &c.	30	17	9
Sundry Expenses Temporary Help	14	7	9
War Service Allowance	38	2	9
Fire Brigade Expenses.....	4	9	0
ADMINISTRATION EXPENSES.—Office Salaries, Post- ages, Printing, Telephone, etc.			728 4 11
LAUNDRY EXPENSES:—Wages, Soap, Coal, Engine, Repairs, etc.			838 6 7
Engine Expenses.....			329 7 3
Evangelistic Expenses.....			91 15 3
Brass Band and Music Expenses.....			43 8 9
Boys' Bank Balances extinguished			15 19 1
Bank Interest charged			17 1 8
Trading Account.....			198 18 3
Transfer to Emigration Training Home Account ...			367 13 8
" " " Girls' "Rosen Hallas" Home Account ...			378 14 1
" " " Pensions Account			552 17 3
" " " Orphan Homes Account			189 1 7
" " " Children's Shelter Account			1988 6 9
" " " Prison Gate & Police Court Mission a/c			302 14 7
			4 3 11

£10,522 7 6

HOME FOR CRIPPLED AND INCURABLE CHILDREN (BETHESDA) ACCOUNT

For Year Ending December 31st, 1915.

	£	s.	d.	£	s.	d.		£	s.	d.		
To Balance				123	13	3	By Expenses			1,167	7	4
„ Subscriptions and Donations.....				431	19	11	„ Balance.....			18	7	4
„ Interest on Investments				630	1	6						
				<hr/>						<hr/>		
				£1,185	14	8				£1,185	14	8

EMIGRATION TRAINING HOME ACCOUNT.

For Year Ending December 31st, 1915.

	£	s.	d.	£	s.	d.		£	s.	d.	£	s.	d.
To Interest on Investments				112	10	5	By Expenses			494	5	2	
„ Sundry Receipts				3	0	8							
„ Transferred from General Account.....				378	14	1							
				<hr/>						<hr/>			
				£494	5	2				£494	5	2	

GIRLS' TRAINING HOME (ROSEN HALLAS) ACCOUNT.

For Year Ending December 31st, 1915.

	£	s.	d.	£	s.	d.		£	s.	d.		
To Interest on Investments				49	19	8	By Expenses.....			602	16	11
„ Transferred from General Account				552	17	3						
				<hr/>						<hr/>		
				£602	16	11				£602	16	11

ORPHAN HOMES ACCOUNT.

For Year Ending December 31st, 1915.

	£	s.	d.		£	s.	d.					
To Subscriptions and Donations				341	8	0	By Five Orphan Homes & Convalescent Cottage Expenses	1,974	6	10		
„ Interest on £3631 13s. 3d. at 2½% Consols, (Ragged and Industrial School Charity Fund).....				68	1	9	„ Home for Motherless Children Expenses.....	477	19	2		
„ Interest on £2421 2s. 2d. British Government War Stock at 4½% (Ragged and Industrial School Charity Fund.)				54	9	6						
„ Transferred from General Account				1,988	6	9						
				<hr/>						<hr/>		
				£2,452	6	0				£2,452	6	0

SPECIAL PRIZE FUND ACCOUNT.

For Year Ending December 31st, 1915.

<table border="0" style="width:100%;"> <tr> <td style="width:80%;">To Interest on Investment.....</td> <td style="text-align: right; width: 20%;">£ s. d. 2 18 7</td> </tr> <tr> <td colspan="2" style="border-top: 1px solid black; padding-top: 5px;">£2 18 7</td> </tr> </table>	To Interest on Investment.....	£ s. d. 2 18 7	£2 18 7		<table border="0" style="width:100%;"> <tr> <td style="width:80%;">By Expenses of Special Prize</td> <td style="text-align: right; width: 20%;">£ s. d. 2 18 7</td> </tr> <tr> <td colspan="2" style="border-top: 1px solid black; padding-top: 5px;">£2 18 7</td> </tr> </table>	By Expenses of Special Prize	£ s. d. 2 18 7	£2 18 7	
To Interest on Investment.....	£ s. d. 2 18 7								
£2 18 7									
By Expenses of Special Prize	£ s. d. 2 18 7								
£2 18 7									

PENSIONS FUND ACCOUNT.

For Year Ending December 31st, 1915.

<table border="0" style="width:100%;"> <tr> <td style="width:80%;">To Interest on Investments.....</td> <td style="text-align: right; width: 20%;">£ s. d. 36 0 9</td> </tr> <tr> <td style="width:80%;">" Transferred from General Account.....</td> <td style="text-align: right;">189 1 7</td> </tr> <tr> <td colspan="2" style="border-top: 1px solid black; padding-top: 5px;">£225 2 4</td> </tr> </table>	To Interest on Investments.....	£ s. d. 36 0 9	" Transferred from General Account.....	189 1 7	£225 2 4		<table border="0" style="width:100%;"> <tr> <td style="width:80%;">By Pensions and Grants</td> <td style="text-align: right; width: 20%;">£ s. d. 225 2 4</td> </tr> <tr> <td colspan="2" style="border-top: 1px solid black; padding-top: 5px;">£225 2 4</td> </tr> </table>	By Pensions and Grants	£ s. d. 225 2 4	£225 2 4	
To Interest on Investments.....	£ s. d. 36 0 9										
" Transferred from General Account.....	189 1 7										
£225 2 4											
By Pensions and Grants	£ s. d. 225 2 4										
£225 2 4											

NEW SEA-SIDE HOME ACCOUNT.

For Year Ending December 31st, 1915.

<table border="0" style="width:100%;"> <tr> <td style="width:80%;">To Balance brought forward from 1914</td> <td style="text-align: right; width: 20%;">£ s. d. 1,178 17 5</td> </tr> <tr> <td style="width:80%;">" Contributions during 1915.....</td> <td style="text-align: right;">539 5 0</td> </tr> <tr> <td style="width:80%;">" Bank Interest Allowed.....</td> <td style="text-align: right;">29 17 9</td> </tr> <tr> <td style="width:80%;">" Sundry Receipts.....</td> <td style="text-align: right;">2 15 0</td> </tr> <tr> <td style="width:80%;">" Balance</td> <td style="text-align: right;">299 13 6</td> </tr> <tr> <td colspan="2" style="border-top: 1px solid black; padding-top: 5px;">£2,050 8 8</td> </tr> </table>	To Balance brought forward from 1914	£ s. d. 1,178 17 5	" Contributions during 1915.....	539 5 0	" Bank Interest Allowed.....	29 17 9	" Sundry Receipts.....	2 15 0	" Balance	299 13 6	£2,050 8 8		<table border="0" style="width:100%;"> <tr> <td style="width:80%;">By Reconstruction of Property at Old Colwyn.....</td> <td style="text-align: right; width: 20%;">£ s. d. 1,522 9 6</td> </tr> <tr> <td style="width:80%;">" Furnishing, &c.</td> <td style="text-align: right;">527 19 2</td> </tr> <tr> <td colspan="2" style="border-top: 1px solid black; padding-top: 5px;">£2,050 8 8</td> </tr> </table>	By Reconstruction of Property at Old Colwyn.....	£ s. d. 1,522 9 6	" Furnishing, &c.	527 19 2	£2,050 8 8	
To Balance brought forward from 1914	£ s. d. 1,178 17 5																		
" Contributions during 1915.....	539 5 0																		
" Bank Interest Allowed.....	29 17 9																		
" Sundry Receipts.....	2 15 0																		
" Balance	299 13 6																		
£2,050 8 8																			
By Reconstruction of Property at Old Colwyn.....	£ s. d. 1,522 9 6																		
" Furnishing, &c.	527 19 2																		
£2,050 8 8																			

DEFICIENCY ACCOUNT,

For the Year Ending December 31st, 1915.

<table border="0" style="width:100%;"> <tr> <td style="width:80%;">To Special Contributions during 1915</td> <td style="text-align: right; width: 20%;">£ s. d. 3,446 10 0</td> </tr> <tr> <td style="width:80%;">" Investment Repaid</td> <td style="text-align: right;">600 0 0</td> </tr> <tr> <td style="width:80%;">" Balance owing Union Bank of Manchester.....</td> <td style="text-align: right;">328 4 8</td> </tr> <tr> <td colspan="2" style="border-top: 1px solid black; padding-top: 5px;">£4,374 14 8</td> </tr> </table>	To Special Contributions during 1915	£ s. d. 3,446 10 0	" Investment Repaid	600 0 0	" Balance owing Union Bank of Manchester.....	328 4 8	£4,374 14 8		<table border="0" style="width:100%;"> <tr> <td style="width:80%;">By Balance Owing Union Bank of Manchester.....</td> <td style="text-align: right; width: 20%;">£ s. d. 4,199 8 6</td> </tr> <tr> <td style="width:80%;">" Interest charged by Bank</td> <td style="text-align: right;">175 6 2</td> </tr> <tr> <td colspan="2" style="border-top: 1px solid black; padding-top: 5px;">£4,374 14 8</td> </tr> </table>	By Balance Owing Union Bank of Manchester.....	£ s. d. 4,199 8 6	" Interest charged by Bank	175 6 2	£4,374 14 8	
To Special Contributions during 1915	£ s. d. 3,446 10 0														
" Investment Repaid	600 0 0														
" Balance owing Union Bank of Manchester.....	328 4 8														
£4,374 14 8															
By Balance Owing Union Bank of Manchester.....	£ s. d. 4,199 8 6														
" Interest charged by Bank	175 6 2														
£4,374 14 8															

SALFORD RAGGED AND INDUSTRIAL SCHOOL CHARITY ACCOUNT.

For Year Ending December 31st, 1915.

<table border="0" style="width:100%;"> <tr> <td style="width:80%;">To Interest on £3631 13s. 3d. 2½% Consols for 9 months</td> <td style="text-align: right; width: 20%;">£ s. d. 68 1 9</td> </tr> <tr> <td style="width:80%;">" Interest on £2,421 2s. 2d. British Government War Stock at 4½%</td> <td style="text-align: right;">54 9 6</td> </tr> <tr> <td colspan="2" style="border-top: 1px solid black; padding-top: 5px;">£122 11 3</td> </tr> </table>	To Interest on £3631 13s. 3d. 2½% Consols for 9 months	£ s. d. 68 1 9	" Interest on £2,421 2s. 2d. British Government War Stock at 4½%	54 9 6	£122 11 3		<table border="0" style="width:100%;"> <tr> <td style="width:80%;">By Transferred to Orphan Homes Expenses Account</td> <td style="text-align: right; width: 20%;">£ s. d. 122 11 3</td> </tr> <tr> <td colspan="2" style="border-top: 1px solid black; padding-top: 5px;">£122 11 3</td> </tr> </table>	By Transferred to Orphan Homes Expenses Account	£ s. d. 122 11 3	£122 11 3	
To Interest on £3631 13s. 3d. 2½% Consols for 9 months	£ s. d. 68 1 9										
" Interest on £2,421 2s. 2d. British Government War Stock at 4½%	54 9 6										
£122 11 3											
By Transferred to Orphan Homes Expenses Account	£ s. d. 122 11 3										
£122 11 3											

Dr.

BALANCE SHEET

	£	s.	d.
To Investment Fund.....	44,082	14	5
" Industrial Departments Depreciation Fund	131	6	11
" Homefor Crippled and Incurable Children Account.....	18	7	4
" Boys' Bank Balances.....	8	1	4
" Union Bank of Manchester Ltd. General Account.....	6,466	6	5
" Union Bank of Manchester Ltd. Deficiency Account.....	328	4	8
" " " " New Sea-Side Home Account	299	13	6

Carried forward ... £51,334 14 7

December 31st, 1915.

Cr.

	£	s.	d.	£	s.	d.
By £6,300 British Government Stock War Loan 4½% (Chas. Leigh Clare Fund a/c)	6,266	5	11			
" £1,300 Stock Oldham Corporation 4% (Charles Leigh Clare Fund a/c).....	1,166	0	0			
" £1,062 City of Montreal Permanent Debenture Stock 3% (Chas. Leigh Clare Fund a/c)	999	9	5			
" £1,425 Cape of Good Hope Consolidated 4% Stock (Chas. Leigh Clare Fund a/c)	1,508	15	6			
" £1,934 10s. Victoria Government 4% Inscribed Stock 1885 (Lucy Oram Clegg Fund a/c)	1,999	15	9			
" Union Bank of Manchester, Ltd. Investment Account (Chas. Leigh Clare Fund a/c).....	61	11	1			
				12,001	17	8
" £400 Stock Manchester Corporation 4% (Girls' Home Fund a/c).....	400	0	0			
" £470 Stock Oldham Corporation 4% (Girls' Home Fund a/c).....	502	18	0			
				902	18	0
" £1,750 New Zealand Government 4% Consolidated Inscribed Stock (Cripples' Home Fund a/c).....	2,017	17	3			
" £1,400 Manchester Ship Canal Co. 3½% First Mortgage Debenture Stock (Cripples' Home Fund a/c)	1,413	15	6			
" £508 17s. 5d. New Zealand Government 4% Inscribed Stock, 1943-63 (Cripples Home Fund a/c)	500	0	0			
" £1,540 7s. South Australian Government 4% Inscribed Stock (Cripples Home Fund a/c).....	1,500	0	9			
" £832 14s. 10d. Victoria Government 4% Inscribed Stock 1885, (Cripples Home Fund a/c).....	900	8	0			
" £1,415 17s 7d. Victoria Government 3½% Inscribed Stock, 1889 (Cripples' Home Fund a/c).....	1,500	0	0			
" £331 7s. 4d. Consols 2½% (Cripples' Home Fund a/c)	354	5	8			
" £500 Caledonian Ry. Co. Preferred Converted Ordinary Stock 3% (Cripples' Home Fund a/c).....	506	12	3			
" £2,270 Canadian Pacific Railway Co. Perpetual 4% Consolidated Debenture Stock (Cripples' Home Fund a/c).....	2,483	14	3			
" 30 Crossley Bros., Ltd. 5% Cumulative Preference Shares £10. (Cripples' Home Fund a/c).....	397	8	6			
" £864 0s. 2d. Cape of Good Hope Consolidated 4% Stock (Cripples' Home Fund a/c).....	902	18	0			
" £205 11s. Canadian Pacific Ry. Co. 4% Preference Stock (Cripples' Home Fund a/c)	2,203	10	6			
" £1,250 New Zealand Government 4% Consolidated Inscribed Stock (Cripples' Home Fund a/c)	1,414	2	3			
" £998 13s. od. New South Wales Government 4% Stock, 1942-62, (Cripples Home Fund a/c).....	1,000	0	0			
" £1,900 Bolckow, Vaughan & Co., 4% First Mortgage Debentures (Cripples' Home Fund a/c).....	1,900	0	0			
" £500 Great Northern Ry. Co. Preferred Converted Ordinary Stock (Cripples Home Fund a/c).....	627	14	6			
" £600 Manchester Corporation Stock 4% (Crippled Home Fund a/c).....	600	0	0			
				20,322	7	5
" £407 2s. od. New Zealand Government 4% Inscribed Stock, 1943-63 (Sea-Side Home Fund a/c) ...	400	0	0			
" £379 9s od. Canadian Pacific Ry. Co. 4% Preference Stock (Sea-Side Home Fund a/c).....	399	4	9			
" £750 Groves & Whitnall Ltd. 4% Debenture Stock (Sea-Side Home Fund a/c) (Special Gift)	500	0	0			
				1,299	4	9
" £1,829 11s. 5d. South Australian Government 3½% Inscribed Stock (Emigration Training Home Fund a/c).....	2,000	0	0			
" £1,874 11s. 9d. New South Wales Government 3½% Inscribed Stock 1918 (E. T. Home Fund a/c)	2,000	0	0			
				4,000	0	0

Carried forward ... £38,526 7 10

Dr.

Balance Sheet (Continued).

	£	s.	d.
Brought forward	51,334	14	7

NOTE.—In addition to the Investments herein named the Trustees own certain land and buildings.

£51,334 14 7

Balance Sheet (Continued).

Cr.

	£	s.	d.	£	s.	d.
Brought forward				38,526	7	10
By £2424 18s. 4d. New South Wales Government 4% Inscribed Stock 1933 (Endowment Fund A/c)	2,504	14	8			
" £135 18s. 0d. Western Australia Government 4% Inscribed Stock, 1942-62 (Endowment Fund Account)	135	2	0			
" £95 Canadian Pacific Railway 4% Perpetual Consolidated Debenture Stock (Endowment Fund Account)	100	19	1			
" £200 British Government Stock War Loan 4½% (Endowment Fund a/c)	199	0	3	2,939	16	0
" £46 Canadian Pacific Railway Co. 4% Consolidated Debenture Stock (Camp Account)				49	15	6
" 80 Crossley Bros., Ltd. 5% Cumulative Preference Shares £10. (Pensions Fund a/c)				1,046	9	4
" £86 Canadian Pacific Railway Co. Perpetual 4% Cons. Deb. Stock (Nadin Prize Fund a/c)				98	19	9
" £1,000 Great Central Ry. Co. 5% Preference Stock (General Fund a/c)				1,351	6	0
" Southport and Churchtown Botanic Gardens and Museum Co., Ltd., (General Fund a/c)				24	0	0
" £66 North British Railway Co. Preference Stock (General Fund Account)				66	0	0
				1,421	6	0
" Stock of Clothing, Wood, Paper, etc.				1,043	3	4
" New Seaside Home a/c				299	13	6
" Balance for the year 1915				5,500	18	8
" Balance of Deficiency account				328	4	8



£51,334 14 7

Subscriptions and Donations.

Any amount contributed for a special branch of the work is so designated by the fund placed opposite the amount, viz.—Orphan Homes (O.H.); Home for Crippled and Incurable Children (C.H.); Sea-Side Home (S.S.H.); Motherless Children's Home (M.C.H.); Emigration (Em.); Training Ship (T.S.); Summer Camp (Camp); Police Court Mission (P.C.M.); Prison Gate Mission (P.G.M.); Children's Shelter (Shelter); Sea-Side Home Extension (S.S.H. Ex.); Deficit.

Where there is no designation the amount has been placed to the General Fund of the Institution.

See end of Report for Contributions from Collecting Boxes and Cards, Churches and Sunday Schools, Bazaars, Entertainments, Meetings, &c.

	Fund	£	s.	d.
Abbott, Frank S.	Camp	1	1	0
Abbott, N.		0	10	6
A.B.C.	Shelter	0	4	6
A.B.C.	S.S.H.	0	10	6
A.B.C.	Camp	0	6	0
Abercrombie, A.		2	0	0
"Acomb Street, 90,"	S.S.H.	0	6	0
Adam, Lady Forbes		1	0	0
Adam, J. W., per Rev. P. K. Batchan	Camp	1	1	0
Adam, Gerald, per Rev. P. K. Batchan	Camp	0	6	6
Adam, J. F. B., per Rev. P. K. Batchan	Camp	0	2	6
Adam, Robert & Miss Jeanie, per Rev. P. K. Batchan	Camp	0	10	0
Affleck & Brown, Ltd.		1	1	0
Agnew, J. H. & Bro.		2	2	0
Agnew, Miss		1	1	0
Agnew, Miss	Camp	1	1	0
Agnew, Mrs. Ernest, per Miss May Bickham		0	10	6
Aikman, Misses		0	5	0
Ainsworth, Miss Mary S.	Camp	5	0	0
Aitken, Campbell & Co., Ltd.		1	1	0
A.J.A.X.	Exten.	25	0	0
Albion Buildings (Manchester) Ltd.	Deficit	3	3	0
Aldred, J. C.		0	2	6
Aldred, Miss, per Rev. P. K. Batchan	Camp	0	3	0
Aldred, Miss		0	2	6
Alexander, G. B.	Deficit	5	0	0
Alexander, Mrs. Bernard Olga		0	10	0
Alexander, Mrs. Bernard Olga	S.S.H.	1	1	0
Allen, H.	Deficit	1	0	0
Allen, J. E. T.		3	3	0
Allen, Miss E. G.		1	1	0
Allen, Miss Barbara	Camp	0	5	0
Allen Mrs. C. C.		2	2	0
Alliance Assurance Co., Staff		1	0	0
Almond, Alfred H.		1	0	0
Almond, Alfred H.	Camp	1	0	0
Altham, Miss (1914 & 1915)		1	6	0
Amounts under 2/6		3	5	0
Amounts under 2/6	Camp	0	5	6
Anderson, Mrs., per Miss K. Welsh		0	2	6
Andrew, Llewellyn	Deficit	1	1	0
Andrew, Miss	C.H.	0	10	0
Andrew, Wm. E.		1	0	0
"An Old Friend"		5	0	0
"An Old Friend"	O.H.	1	0	0
"An Old Friend"	C.H.	1	1	0
"An Old Friend"	Camp	0	12	0
"An Old Friend"	M.C.	0	10	0
"An Old Friend"	S.S.H.	1	0	0
Anonymous		0	10	0
Anonymous		0	10	0
Anonymous		0	5	0
Anonymous	Camp	0	6	0
Anonymous	Camp	0	5	3
Anonymous	Camp	0	5	0
Anonymous	Camp	0	3	0
Anonymous	Deficit	0	5	0

	Fund	£	s.	d.
Anonymous, S.		10	0	0
Anonymous, S. E.	Camp	5	0	0
Anonymous, W.		15	0	0
Anonymous, per Miss Charlton	O.H.	0	10	0
Anonymous (at Opening Ceremony)	Camp	5	0	0
Anonymous, per Rev. P. K. Batchan	Camp	0	6	0
Anonymous, per H. E. G.	Deficit	2	3	0
Anonymous, 28th December		5	0	0
Anson, Mr. & Mrs. Geo. Ed., per Miss Armitage		5	0	0
Anson, Geo. Ed.	Deficit	25	0	0
Appleton, Percy		0	5	0
Appleton, Mrs. J.	Camp	1	0	0
A.R.B.		0	10	0
A.R.B.	Camp	0	12	0
Arden, Mrs.		2	2	0
Armitage, Alfred K.	Deficit	10	0	0
Armitage, Fenton		3	2	0
Armitage, Miss E. C.		2	2	0
Armitage, Mrs. G. F., per Miss Armitage		3	2	0
Armitage, Mrs. Rigby do.		2	2	0
Armitage, Mrs. William do.		0	10	0
Armitage, Miss Mary		0	5	0
Armitage, Mrs. Samuel	Camp	3	0	0
Armitage, Mrs. Samuel		2	0	0
Armitage & Rigby, Ltd.		5	5	0
Armitage & Rigby, Ltd.	Deficit	100	0	0
Armitage, Mrs. V. K.	Camp	5	0	0
Armitage, W. H.		5	0	0
Armstrong, F. E.		2	2	0
Armstrong, F. E.	Camp	1	1	0
Armstrong, Miss E.		0	7	6
Armstrong, T. & Bro.		0	10	6
Arning, A. W.		3	3	0
Arnold, Alfred L.		5	0	0
Arnold, W. A.		10	0	0
Arthur, Andrew T.		2	2	0
Ashmore, A. C.	O.H.	0	10	6
Ashton Bros. & Co., Ltd.		2	2	0
Ashton Lord, of Hyde	Deficit	5	0	0
Ashton, Mrs. Wm., per Rev. P. K. Batchan	Camp	0	6	0
Ashworth, Francis, J.P.		1	1	0
Ashworth, John D.		0	10	0
Ashworth, Mrs. E.		0	5	6
Ashworth, Mrs., per Rev. P. K. Batchan	Camp	0	10	0
Ashworth, Mrs. Edward, per Miss C. Bles		0	10	0
Ashworth, Philip, J.P.		0	10	0
Ashworth, Mosley & Co.		2	0	0
Ashworth, Mr. & Mrs. Wm.	Deficit	25	0	0
Aspell, John	Deficit	25	0	0
Aspell, Miss Ellen	Deficit	5	0	0
Aston, Misses		1	1	0
A. T...	Camp	0	6	0
Atcherley, Miss	Deficit	2	2	0
Atherton, A. A.		1	1	0
Atkinson, Alfred J., per Miss Hurst		1	1	0
Atkinson, Alfred J. do.	C.H.	1	1	0

	Fund	£	s.	d.
Atkinson, Alfred J. per Miss Hurst	O.H.	1	1	0
Atkinson, Alfred J. do.	P.G.M.	1	1	0
Atkinson, Alfred J. do.	Deficit	5	0	0
Atkinson, Alfred J.	S.S.H.	1	0	0
Atkinson, Leonard W.		3	3	0
Atkinson, Leonard W.	C.H.	2	2	0
Atkinson, Miss		0	5	0
Atkinson, Mrs. S.		0	5	0
A Widow's Mite	Camp	0	5	0
B. Fallsworth		0	2	6
Baifische Co., Ltd., The		1	1	0
Bagnall, Mildred, and Winifred, and Kenneth Nicholson	C.H.	0	17	0
Baguley, Matthew, per Rev. P. K. Batchan	Camp	0	10	0
Balhin, Mrs.	S.S.H.	0	7	0
Balwin, Chas. A.		0	10	0
Balwin, Mrs.		1	1	0
Balwin, Mrs.	Camp	0	10	6
Balwin, Mrs.	Special	0	10	0
Balwin, Wm. & Co., Ltd.		0	10	6
Bain & Chorlton		0	10	0
Bain, W. H.		1	6	0
Baird, Benjamin Cox		1	0	0
Baldock, Samuel	O.H.	0	10	0
Baldwin, Mrs.	Camp	0	6	0
Balmforth, A.		1	1	0
Balmforth, A., per Miss Gleave		0	10	6
Bancroft, Miss, per Mrs. Harold Lee	S.S.H.	1	0	0
Banks, Mrs.	S.S.H.	0	7	0
Bannerman, Henry & Son		1	1	0
Bannerman, Mrs.		2	2	0
Bannister, Mrs.		0	2	0
Bannister, Mrs.	Camp	0	5	0
Barber, Miss		0	5	0
Barber, Miss, per Miss May Bickham		0	5	0
Barber, Miss Florence	S.S.H.	0	2	6
Barber, William		1	1	0
Barbour, George, J.P.	Deficit	5	0	0
Barbour, R. & Bro.		2	2	0
Barclay, John W., per Miss Hurst		5	5	0
Barclay, John W.	Deficit	50	0	0
Barclay, R. Noton	Deficit	100	0	0
Barclay, R. Noton, per Miss Hurst		2	10	0
Bardsley, Miss Mabel		0	10	0
Bardsley, Miss Mabel, per Rev. P. K. Batchan	Camp	0	12	0
Barker, John L.		1	0	0
Barker, Mrs. J., per Mrs. Neville Clegg		2	2	0
Barlow, Frank, J.P., C.A.		2	2	0
Barlow, H. B.	Camp	2	2	0
Barlow, J. R.		5	0	0
Barlow, Miss A. E. F.		2	0	0
Barlow, Miss E.	O.H.	0	5	0
Barlow, Miss, per Miss Carter		0	5	0
Barlow, Thos. & Bro.		2	2	0
Barlow, Wm.		0	5	0
Barlow, Miss Lizzie		0	2	6
Barnaby, Miss		1	0	0
Barnes, H. R.		0	5	0
Barnes, Miss Bessie Wilson		0	10	0
Barnes, Miss Esther		10	0	0
Barnes, Miss Esther	Camp	1	0	0
Barnes, Miss Mary		10	0	0
Barnes, Miss Mary	Camp	1	0	0
Barnes, Walter M.		2	0	0
Barningham, Robert B.		1	1	0
Barningham, Thos.		3	3	0
Barr, Mrs. E. D.		1	1	0
Barratt, J. L.	Camp	0	6	0
Barratt, Walter E., per Miss Hurst		1	1	0
Barratt, Mrs.		0	2	0
Barratt, Miss		0	10	6
Barrow, Mrs.	O.H.	0	10	0
Barrow, Miss Annie	O.H.	0	5	0
Barrow, Frank	O.H.	0	5	0
Barton, T. & Son		0	5	0

	Fund	£	s.	d.
Basford, Bromley	S.S.H.	1	1	0
Batchan, Miss Jean	Camp	0	6	0
Batchan, Mrs. P. K.	Camp	0	6	0
Bate, Miss	Camp	0	6	0
Bathe, Miss H. & Miss M.E.	Camp	0	12	0
Bathe, Miss H. & Miss M. E.	Shelter	0	10	0
Battersby, John Wilson		0	10	6
Batty, J. Rayner, J.P.	Camp	3	0	0
Batty, Mrs. J. G.	Camp	1	0	0
Batty, W. D.		0	5	0
Baxendell, Miss		1	0	0
Baxter, Mrs., per Miss May Bickham		0	2	6
Bayley, Francis S.		2	2	0
Bayley, Francis S.	Camp	2	2	0
Bayley, Mrs. C. H.	C.H.	1	1	0
Bayley, Mrs. C. H.	P.C.M.	1	1	0
Bayley, Mrs. C. H.	Deficit	5	0	0
Bayley, Wm.		1	1	0
Bayley, Miss Winifred	S.S.H.	0	6	0
Baynes, Miss M.		0	10	0
Baynes, Miss M.	Shelter	0	5	0
Baynes, Miss M.	Camp	0	5	0
Bazley, Sir Thos. S., Bart.		5	5	0
Beard, Gilbert		1	1	0
Beaumont, Miss		0	5	0
Beck, F.		0	5	0
Beckett, Mrs.		1	0	0
Beckett, Mrs.	Camp	0	12	6
Beddie, Mrs., per Miss Hayton		0	10	0
Bedell, Mrs., per Miss Knott		0	5	0
Beech, Rowland		1	1	0
Behrens, The Bros. (S. L. Behrens & Co.)	Shelter	2	2	0
Behrens, The Bros. (S. L. Behrens & Co.)	O.H.	2	2	0
Behrens, Colonel	Deficit	1	1	0
Behrens, Sir Charles	Deficit	10	10	0
Beith, Mrs. J. A.		2	2	0
Beith, Mrs. J. A.	Camp	2	2	0
Beith, Stevenson & Co.		5	5	0
Bell, Rev. Benjamin, D.D.		0	5	0
Bell, Henry		0	10	6
Bell, H. T.		0	3	0
Bell, H. T.	Camp	0	2	0
Bell, Mrs.		2	2	0
Bell, Mrs. George		0	10	6
Bell, Mrs. H.	Camp	0	6	0
Bell, Thomas	Camp	7	10	0
Bell, Mrs. Thomas		5	0	0
Bell, William (1914 and 1915)		2	2	0
Bell, Wm.	Camp	0	6	0
Bellhouse, Miss	C.H.	0	5	0
Bellhouse, Miss, per Mrs. Neville Clegg		1	1	0
Bellhouse, Mrs. E., do.		1	1	0
Bellhouse, Mrs. V., per Miss Heyworth		0	5	0
Benger, Mrs.		1	1	0
Benger, Mrs.	S.S.H.	1	0	0
Benger, Mrs.	Camp	1	0	0
Bennett, Mrs., per Miss Clemson	O.H.	1	1	0
Bonnett, Rev. Principal W. H.		0	5	0
Benson, Daniel		0	5	0
Bentley, Alfred T.		2	0	0
Bentley, James & Co. (1914 & 1915)		4	4	0
Bentley, Miss (Crowborough)		2	2	0
Bentley, Miss (Boys)	O.H.	2	2	0
Bentley, Miss (Girls)	O.H.	2	2	0
Bentley, Miss	M.C.	2	2	0
Bentley, Miss	C.H.	5	0	0
Bentley, Miss	S.S.H.	2	2	0
Bentley, Miss	P.G.M.	2	2	0
Bentley, Miss, (Church Stretton)	Camp	0	5	0
Bentley, William	O.H.	0	10	0
Berisford, S. R., per Rev. P. K. Batchan	Camp	1	0	0
Berisford, S. & W., Ltd.		1	1	0
Berry, Harry E.		10	0	0
"Bessie"		10	0	0
"Bessie"	Camp	10	0	0
Bewley, W. F.		1	1	0
Bickerton, Thos. H.		0	5	6

	Fund	£	s.	d.
Bickerton, Thos. H.	Camp	0	6	0
Bickham, Miss K., per Miss May Bickham		0	2	6
Bickham, Miss May		1	1	0
Biesty, John		0	5	0
Billing, J. H.		0	10	0
Birchal, Chas. E.		2	2	0
Birds, John		0	5	0
Birkbeck, Alderman W.	Camp	1	1	0
Birley, Philip A.	C.H.	15	0	0
Blackburn, Mrs., per Miss May Bickham		1	1	0
Blacklock, H. & Co., Ltd.		2	2	0
Blackstock & Co., Ltd.		1	1	0
Blackwell, John, J.P.		2	2	0
Blackwell, John, J.P.	Camp	4	0	0
Blair, G. Beatson		5	0	0
Blair, G. Beatson	Camp	5	0	0
Blair, Jas. T.		10	0	0
Blair, Jas. T.	Camp	10	0	0
Blair, James S. & Son	Deficit	5	5	0
Blake, James, per Rev. P. K. Batchan	Camp	2	2	0
Blakeley, Miss		0	7	6
Blakeley, Miss K. S.		0	15	0
Blakeley, Miss K. S.	Camp	0	15	0
Blakeley, Mrs.		1	9	0
Blakeley, Mrs. J.	Camp	1	0	0
Bland, Miss S. J.	C.H.	0	10	0
Blatherwick, Thos.	Deficit	5	0	0
Bleackley, Miss E. A.	Camp	0	12	0
Bleackley, Misses		0	5	0
Blears, Mrs.		0	10	6
Bles, Jos., per Miss May Bickham		1	1	0
Bles, Mrs., per Miss May Bickham		1	1	0
Bloomer, H. W.	Camp	1	1	0
Blundell, Miles	Camp	1	1	0
Blundell, per Miss and Friends	Camp	2	11	0
Blunt, J.		1	0	0
"Board"	C.H.	10	0	0
Boardman, The Misses	O.H.	2	2	0
Boardman, The Misses	C.H.	2	2	0
Boardman, The Misses	Camp	0	18	0
Boddington's Breweries, Ltd.		2	2	0
Bolton, H. H.		1	1	0
Bolton, John	Camp	0	10	0
Bolton, J. J.		3	2	0
Bolton, J., Junr.		0	6	0
Bonsall, Miss Jane		25	5	0
Booth, Geo. J., J.P.		1	1	0
Booth, James	Camp	0	10	6
Booth, Miss		0	10	0
Booth, Miss E. C. (Southport)	O.H.	1	0	0
Booth, Miss E. C. (Hove)		5	0	0
Booth, Miss E. C. (Hove)	O.H.	5	0	0
Boston, John		2	0	0
Botsford, Mrs.		1	0	0
Botsford, Mrs.	Camp	1	0	0
Bourne, Samuel		0	10	0
Boutflower, Mrs.	O.H.	12	0	0
Bowden, Miss	S.S.H.	0	10	0
Bowden, Robert		1	1	0
Bowen, Miss Gertrude		0	10	6
Bowen, Miss Gertrude	Camp	0	6	0
Bowker, Mrs., per Miss Charlton	O.H.	1	0	0
Bowling, Mr. & Mrs.		0	10	0
Bowman, Mark S.		1	0	0
Box B. 199 Manchester Safe Deposit Co.		1	0	0
Boyd, James		5	0	0
Boyd, James	Deficit	10	0	0
Boyd, Mrs.	C.H.	0	3	6
Bradburn, E.	Camp	2	2	0
Bradbury, Mrs., per Mrs. H. T. Gaddum		1	0	0
Bradford, Thos. & Co.		1	1	0
Bradshaw, Frank & Arthur		1	1	0
Bradshaw, Mr. & Mrs. James		1	1	0
Bradshaw, George	Deficit	1	0	0
Bradshaw, George & Co., Ltd.		1	0	0
Bradshaw, H. G.		0	10	0
Bradwell, Miss Carrie		0	5	0
Bradwell, S. J.		1	1	0

	Fund	£	s.	d.
Brassey, Miss		1	0	0
Brassey, Miss	Camp	1	0	0
Brassey, Miss	Special	10	0	0
Brayshaw, A. B., In Memory of	Camp	6	6	0
Brayshaw, Robert S.	Camp	4	0	0
Brayshaw, Mr. & Mrs. Robert S.	S.S.H.	3	3	0
Breaks, Miss		0	3	0
B.R.E.R.		0	10	0
B.R.E.R.	Camp	0	2	6
Brett, Alfred		0	5	0
Bridgford, Frederick		5	0	0
Bridgford, Miss M., per Miss Charlton	O.H.	0	5	0
Brierley, Edgar		1	1	0
Briggs, Mrs. Archibald	Deficit	2	2	0
Briggs, Thomas, Ltd.		1	1	0
Briggs, William, J.P.		10	0	0
Briggs, William, J.P.		5	0	0
Brightmore, Misses F. & E.	'Xmas	1	4	0
Brittain, Mrs.	Camp	0	10	0
Broadbent, Miss		2	2	0
Broadbent, Miss	Camp	2	2	0
Brookbank, Mr. & Mrs. E. G.	Deficit	10	0	0
Brookbank, James		0	5	0
Brookelhurst, Eric, per Rev. P. K. Batchan	Camp	0	10	0
Brookelhurst, Lee-Cpl. Harold, per Rev. P. K. Batchan	Camp	0	10	0
Bromley, Miss	Camp	1	0	0
Brookes, Miss		0	19	0
Brookes, Miss	C.H.	0	5	0
Brookes, Miss	Camp	0	6	0
Brookes, Richard H.	Deficit	2	2	0
Broughton Copper Co., Ltd.		2	2	0
Broughton, Samuel		1	1	0
Broughton, Samuel	S.S.H.	1	1	0
Brown, C. H.	Camp	1	1	0
Brown, Dr. & Mrs.		2	2	0
Brown, Geo. A.	Camp	1	1	0
Brown, Mrs. Andrew, per Miss M. Bickham		0	2	6
Brown, Mrs. W. & family, per Rev. P. K. Batchan	Camp	2	2	0
Browne, Mrs. Watkin, per Miss K. Welsh		0	2	6
Brownhill, W.	O.H.	0	5	0
Broxap, Ernest		0	10	6
Bruton, F. A.	C.H.	0	10	6
Bruton, F. A.	Camp	0	10	6
Buckle, E.		2	0	0
Buckle, E.	Camp	0	18	0
Buckle, C. R.		1	1	0
Buckle, Mrs.		1	1	0
Buckle, Mrs.	Deficit	5	0	0
Buckle, Wm.		1	1	0
Buckle, William	Deficit	5	0	0
Buckle, John		1	1	0
Buckle, James		1	1	0
Buckle, James	Deficit	2	2	0
Bugby, Mrs.		0	3	0
Burdekin, D.		2	2	0
Burditt, Captain Stanley, per Rev. P. K. Batchan	Camp	0	6	0
Burditt, Edmund	Camp	0	6	0
Burditt, Miss Nita	Camp	0	6	0
Burditt, Miss Phyllis	Camp	0	6	0
Burgess, Arthur H.	Deficit	10	0	0
Burgess, Ed.		0	10	6
Burgess, H. L.	Camp	0	12	0
Burgess, Mrs. S.	Camp	0	6	0
Burgess, Mrs. S.	Camp	2	2	0
Burgon's, Ltd.	Camp	1	1	0
Burgon's, Ltd.		0	3	6
Burman, Mrs.		1	1	0
Burnley, Councillor W. P., J.P.		2	0	0
Burns, John		3	0	0
Burns, Robert	O.H.	3	0	0
Burns, Robert	C.H.	3	0	0
Burns, Robert	S.S.H.	2	0	0
Burns, Robert	Camp	2	0	0
Burns, Robert	'Xmas	1	0	0
Burns, Robert		2	0	0
Burrows, Mr. & Mrs. Miles F.		2	0	0

	Fund	£	s.	d.
Barrows, Mr. & Mrs. Miles F.	Camp	2	10	0
Barton, James & Sons		3	0	0
Barton, Mrs. M. J.		1	1	0
Barton, C. & Disley		0	2	6
Bass, Alex. & John, per Rev. P. K. Batchan	Camp	0	12	0
Bellin, Miss		0	5	0
Bellin, Miss		1	1	0
Bellin, Miss		0	3	0
Bellin, Miss E. T.		2	2	0
Bellin, Mrs., per Miss May Bickham		0	10	6
Bellin, Mrs.		1	1	0
Bellin, Councillor Arthur		1	1	0
Bellin, Miss M. W.	C.H.	1	7	0
Bellin, Miss M. W.	Camp	2	2	0
Bellin, J. K.	Deficit	20	0	0
Bellin, Fred		0	2	6
Bellin, Rev. Thos.		1	1	0
Bellin, Miss E.		0	2	6
Bellin, Rev. Stuart		0	5	0
Bellin, A. C.		0	5	0
Bellin, Lieut.-Col.		5	0	0
Bellin, Lieut.-Col.	O.H.	1	0	0
Bellin, Lieut.-Col.	C.H.	1	0	0
Bellin, Lieut.-Col.	S.S.H.	2	0	0
Bellin, Lieut.-Col.	Camp	1	0	0
Bellin, Lieut.-Col.	Em.	10	0	0
Bellin, William	Deficit	1	1	0
Bellin, Rev. W. J., per Miss Gleave		0	5	0
Bellin, Major	Deficit	10	0	0
Bellin, E. J., M.A.		1	1	0
Bellin, G. B.	Camp	1	0	0
Bellin, Miss Mary, and Donald		1	0	0
Bellin, Miss Mary and Donald	Camp	1	0	0
Bellin, Mrs. E. J.		1	1	0
Bellin, Mrs. E. J.	Camp	0	10	0
Bellin, R. B.		5	0	0
Bellin, R. B. Lomas & Co., Ltd.		2	2	0
Bellin, Wm. A.		2	2	0
Bellin, W. H.		2	2	0
Bellin, Dr. & Mrs.	Camp	0	6	0
Bellin, Miss Elsa	Camp	0	2	0
Bellin, Miss Ida	Camp	0	1	0
Bellin, Miss Rosa		0	10	0
Bellin, Miss E. M.	O.H.	0	10	0
Bellin, The Misses	O.H.	0	7	6
Bellin, Mrs.	O.H.	0	5	0
Bellin, W. C., M.D.		0	5	0
Bellin, Mrs., per Dr. G. K. Thompson	Camp	0	6	0
Bellin, Bros. & Co., Ltd.		5	0	0
Bellin, Miss		2	0	0
Bellin, Thomas		5	0	0
Bellin, Mr. & Mrs.		0	5	0
Bellin, (for "Catherine" Cot)	S.S.H.	15	0	0
Bellin, H. M.		1	0	0
Bellin, Edward		1	1	0
Bellin, Road, 5		1	0	0
Bellin, Sir Fredk., Bart., M.P.	Deficit	50	0	0
Bellin, C. B.		0	5	0
Bellin, H. C.		0	10	0
Bellin, H. C.	Deficit	0	10	0
Bellin, John & Sons		1	1	0
Bellin, Miss	Camp	0	2	6
Bellin, Mrs. D.	Camp	0	2	6
Bellin, Mrs. F.	Camp	1	1	0
Bellin, Charles		0	10	0
Bellin, Charles	S.S.H.	0	5	0
Bellin, Donner & Co.		2	2	0
Bellin, Wm.	Camp	1	1	0
Bellin, Mrs. R. L.		1	1	0
Bellin, Wm.	Deficit	1	0	0
Bellin, Mrs. & Mrs. Alfred		0	2	6
Bellin, Mrs. & Mrs. Alfred		2	2	0
Bellin, Mrs. & Mrs. Alfred, per Miss Charlton	O.H.	1	1	0
Bellin, Miss	O.H.	3	3	0
Bellin, Miss Edith		5	5	0

	Fund	£	s.	d.
Charlton, Miss Edith	C.H.	2	2	0
Chatterton, W. J., B.A.		0	3	0
Chatterton, W. J., B.A.	Camp	0	6	0
Chatterton, W. Oswald	C.H.	0	10	6
Cheadle Hulme	S.S.H.	0	12	0
Cheetham, Miss K. L.		0	5	0
Cheetham, Mrs. Alice	Camp	0	6	6
Cheetham, Mrs. Alice		1	1	0
Chesters, Miss, per Miss May Bickham		2	2	0
Child, The Misses		0	10	0
Chorlton-cum-Hardy		0	5	0
Christy, W. M. & Sons, Ltd.	Deficit	5	5	0
Churchill Machine Tool Co., Ltd. The		1	1	0
Clanahan, H. C., J.P.		10	0	0
Clapham, Col. W. W.		2	2	0
Clapham, Col. W. W.	Deficit	25	0	0
Claremont, Mrs. E.	Camp	0	10	6
Clark, Mrs. A. J.		1	11	6
Clarke, Harry R.		0	5	0
Clarke, Miss Jessie		0	6	0
Clarke, Wm. & Geo. Senior		1	1	0
Clays, R.		0	5	0
Clayton, R. H.		5	0	0
Clegg, per Miss Nellie	Camp	0	8	9
Clegg, Mrs. C. H.		1	1	0
Clegg, Mrs. Neville		2	2	0
Clegg, Neville		10	0	0
Clemmey, Mrs.		0	10	0
Clemmey, Mrs.	Camp	0	12	0
Clemson, Miss	O.H.	1	1	0
Clemson, Miss	Camp	1	1	0
Clemson, Mrs., per Miss Clemson	O.H.	1	1	0
Clibran, J. H.		1	0	0
Cliffe, F. V.		2	2	0
Cliffe, F. V.	'Xmas	0	10	6
Clifton & Keraley Coal Co., Ltd.		2	2	0
Clough, Miss	R.H.	0	5	0
Clove, F. C.		0	7	6
Clymer, J. Nicholas		1	1	0
Coates, Miss	Camp	0	6	0
Coates, Mrs.		0	10	0
Coates, Mrs.	Camp	0	6	0
Coates, Dr. Wm., C.B., D.L.	P.C.M.	1	1	0
Cockill, H.	Camp	3	0	0
Coddington & Lamb		5	5	0
Coddington, Mrs. E.	Camp	1	10	0
Colien & Wilks, & Employees		6	12	7
Coller, W. E.		0	2	6
Colles, A. H.		1	0	0
Colles, A. H.	S.S.H.	0	10	0
Colles, Mr. & Mrs. T. O.		1	0	0
Colles, Mr. & Mrs. T. O.	Camp	0	10	6
Collier, Miss		0	5	0
Collier, Miss	Camp	0	5	0
Collier, Wm.	Camp	1	0	0
Collins, Wm.		0	6	0
Comber, Geo., J.P.		5	0	0
Compton, Dr.		0	5	0
"Conamore"	Deficit	0	10	0
Constable, Mr. & Mrs.		1	0	0
Coney, Mrs.	Camp	0	6	0
Consterdine, Cecil		0	10	0
Consterdine, G. H.		0	5	0
Consterdine, Harold		0	6	0
Consterdine, Mrs. J. W. & Misses		0	17	6
Cookson, Mrs.		2	2	0
Coop, J., J.P.		3	0	0
Cooper, G. H.		0	10	6
Cooper, G. H.	Camp	0	12	0
Cooper, G. H.	Deficit	2	0	0

	Fund	£	s.	d.
Cornall, Mrs.		0	2	6
Costeker, Mrs.		1	0	0
Coulborn, Mr. & Mrs.		5	0	0
Coulborn, Mr. & Mrs.	O.H.	3	0	0
Coulborn, Mr. & Mrs.	C.H.	3	0	0
Coulborn, Mr. & Mrs.	Camp	1	0	0
Coulborn, Mr. & Mrs.	S.S.H.	1	0	0
Coulborn, Mr. & Mrs.	Shelter	1	0	0
Coulborn, Mr. & Mrs.	P.G.M.	0	10	0
Coulborn, Mr. & Mrs.	P.C.M.	0	10	0
Covenry, Mrs.		0	2	6
Cowan & Sons		0	5	0
Cowburn, J. R.		0	5	0
Cowburn, J. R.	Camp	0	12	0
Cowper, Miss G. D.		0	10	0
Cowper, Miss G. D.	Camp	0	12	0
Cowper, Mrs. J. P.		0	2	6
Cox, Joshua J., M.D.		1	1	0
Cradock, Mrs.		2	2	0
Craig, John	Deficit	10	0	0
Craig, Mrs.	'Xmas.	2	0	0
Craig, Mrs.	Camp	1	0	0
Cramp, Dr. Wm.		0	10	6
Crampton, Exors. of the late Jas. Cheetham	C.H.	100	0	0
Craven, Bros., Ltd.		3	3	0
Cravshaw, Mr. & Mrs. Albert	Deficit	2	2	0
Crewdson, Alfred	Deficit	100	0	0
Crewdson, Alfred, Junr.	Deficit	5	0	0
Crewdson, Miss C.	Deficit	5	0	0
Crewdson, F. W.		1	1	0
Crewdson, Theodore, J.P.		50	0	0
Crick, Mrs.		0	10	0
Crick, Mrs.	Camp	0	12	0
Crighton, Miss		1	1	0
Crighton, Miss	Camp	0	12	0
Crofton, Craven & Worthington		2	2	0
Crompton, Miss, per Rev. P. K. Batchan	Camp	0	3	0
Crossfield, Mrs.	S.S.H.	5	0	0
Crossley, Mrs.		10	0	0
Crossley, Mrs.	S.S.H.	5	0	0
Crossley, Joseph	C.H.	1	0	0
Crossley, Mabel Lady		100	0	0
Crossley, Mabel Lady	Deficit	100	0	0
Crossley, Mabel Lady	Camp	20	0	0
Crossley, Mabel Lady	Camp	0	6	0
Crossley, Mrs.	Deficit	50	0	0
Crossley, Sir Kenneth & Lady	Deficit	0	5	0
Cull, William	C.H.	0	5	0
Curnick, H. D. (1914 & 1915)	Camp	4	4	0
Curnick, Mr. & Mrs. H. D.	Camp	1	1	0
C.W.M.G.		50	0	0
Dale, F. T.		0	10	0
Dales, William	Camp	0	10	0
Daniels, Mrs. Geo.		0	5	0
Davidson, Miss	Deficit	10	0	0
Davidson, W.	Deficit	0	10	0
Davies, Geo. H.		0	5	0
Davies, Mrs. G. H.	Camp	0	3	6
Davies, Miss Ethel		0	10	0
Davies, Miss Ethel	C.H.	0	5	0
Daves, Miss Ethel	S.S.H.	0	5	0
Davies, Miss Mabel		0	10	0
Davies, Miss Winifred		0	10	0
Davies, Miss, per Rev. P. K. Batchan	Camp	0	5	0
Davies, Mrs. Charles A.		2	2	0
Davies, Leslie L.	Camp	0	6	0
Davies, Mrs. M. A.		1	10	0
Davies-Colley, Lieut.-Col. H.	Deficit	5	5	0
Dawson, Alfred	Camp	0	6	0
Dawson, Mr. & Mrs. H.		0	10	0
Dawson, Mr. & Mrs. H.	Camp	0	12	0
Dawson, T. Kyle	Camp	1	1	0
Day, T. R.		1	0	0
deFoubert, Mrs. W.		1	0	0
deFoubert, Mrs. W.	Camp	1	0	0
deJersey & Co.		2	2	0
Dennis, A. W.		0	10	6
Dennison, Mrs.		0	5	0

	Fund	£	s.	d.
Dewhurst, G. & R. Ltd.		3	3	0
Dick, Mrs. Handasydi, per Miss May Bickham		1	0	0
Dickins, Mrs. Thos.		2	0	0
Dickins, Mrs. Thomas	C.H.	1	0	0
Dilworth, J. & Son		5	0	0
Ditmer, Ratcliffe & Co.	Deficit	1	1	0
Dixon, A. Herbert	Deficit	50	0	0
Dixon, Geo. W.		1	1	0
Dixon, Miss, per Rev. P. K. Batchan	Camp	0	3	0
Dockray, Mrs.		2	2	0
Dodds, John	C.H.	1	0	0
Donner, Lady	O.H.	1	0	0
Dook, George		1	0	0
Dook, George	S.S.H.	0	10	0
Dook, William		0	10	0
Dorrington, J. T.		1	1	0
Draper, W. Turner	Camp	3	3	0
Dronfield, Mrs. Herbert	Deficit	1	0	0
Dryden, Mrs.	O.H.	2	0	0
Ducie, The Rt. Hon. the Earl of		30	0	0
Ducie, The Rt. Hon. The Earl of	Deficit	20	0	0
Duckworth, C.		5	0	0
Duckworth, J.		1	1	0
Dunkerley, Frank B.	Camp	2	2	0
Dunkerley, Mrs., per Mrs. H. T. Gaddum		1	0	0
Dunkerley, Roy	Deficit	100	0	0
Dunkerley, W. C.	Deficit	50	0	0
Dunn, Peter		5	0	0
Dutton, John		1	1	0
Duval, Mrs.		0	5	0
Dymond, Miss, per Miss Knot		0	10	0
Dyson, H. G.		1	1	0
Eadie, Peter		10	0	0
Eason, Ed. A.	Deficit	10	0	0
Eaton, Henry		0	5	0
Eaton, Mrs.	Camp	5	0	0
Ede, Mrs. N. J., per Miss Hurst		2	2	0
Ede, N. J., per Miss Hurst		1	1	0
Edgar, Mrs.		1	1	0
Edgar, Mrs.	S.S.H. Ex.	5	5	0
Edgill, Mrs., per Miss Armitage		0	2	6
Edlin, Norah & Herbert	S.S.H.	0	10	0
Edmeston, A. & Sons	Camp	0	5	0
Edmeston, Mrs.		0	2	6
Edminson, Miss E.		0	10	0
Edminson, Miss E.	Camp	0	5	0
"Edmund" (Sidcup)		2	0	0
"Edmund" (Sidcup)	Camp	1	1	0
"Edmund" (Hale)	Camp	3	0	0
Edwards, Mrs.	S.S.H.	2	12	0
Egerton, Mrs.		0	2	6
Ehrensbach, Brumm & Co.	Camp	1	10	0
E.H.S.		5	0	0
Ellam, E. G. & A.	Camp	0	18	0
Ellesmere, The Rt. Hon. the Earl of		2	10	0
Elliott, John		0	5	0
Elliott, J. M., J.P.		0	10	6
Elliott, J. M., J.P.	Camp	0	10	6
Elliott, J. M., J.P.	Shelter	0	10	6
Elliott, J. M., J.P.	P.C.M.	0	10	6
Ellis, Albert	Camp	0	5	0
Ellis, A. T.		1	0	0
Elson, P.	Camp	1	0	0
Elverston, W. H.	Camp	1	1	0
Elvy, Mrs.	Camp	0	12	0
Elvy, Ernest J.	Camp	0	12	0
E. M. & L. R. B.		2	0	0
Empire Cap Works		2	2	0
English Sewing Cotton Co. Ltd.	Deficit	100	0	0
"Enid," per Rev. P. K. Batchan	Camp	0	6	0
Entwistle, Wm.	Camp	0	6	0
Entwistle, Wm.	Deficit	5	0	0
E. P.		0	5	0
E. T.	S.S.H. Ex.	5	0	0
E. V., per Mrs. Boutflower	O.H.	1	1	0
Evans, Mrs. & Miss	Camp	0	5	0
Evans, Thos. & Co., Ltd.		1	1	0

	Fund	£	s.	d.
Evans, Wm. & Co.		2	2	0
Evers, Mrs. A.		0	3	0
Evington, W. H.		0	10	6
Fairbrother, The Misses, per Miss Hurst		1	0	0
Falconer, W. D.		0	10	0
Farrer-Morgan, Mrs.		2	2	0
Farrow, Mr. & Mrs. Edwin	S.S.H.	1	1	0
Farthing, Geo. R.		0	2	6
Farthing, Geo. R.	Deficit	0	10	0
Fearnley, Mrs.	Camp	0	10	0
Felber, Jucker & Co., Ltd.		0	10	0
Ferguson, J. & Co.		1	1	0
Ferguson, Kathene, Jack, & Margaret	Camp	1	1	0
Ferguson, William	Camp	1	1	0
Ferguson, William		1	1	0
Field, Mrs., per Mrs. Neville Clegg	Deficit	50	0	0
Field, Mrs.		0	10	0
Fielden, Miss Helen	Camp	0	5	0
Fielden, Miss Helen	Shelter	0	5	0
Fielden, Miss Helen		0	10	0
Fielden, Miss M. E.	Camp	0	5	0
Fielding, Mrs. L.	Camp	1	4	0
Fildes, Alderman James, M.A., J.P.	Deficit	100	0	0
Fildes, Alderman James, M.A., J.P.	Camp	3	0	0
Fildes, Alderman James, M.A., J.P.		50	0	0
Firth, Samuel		1	1	0
Firth, Samuel	Camp	1	1	0
Firth, Samuel	C.H.	1	1	0
Firth, Samuel	'Xmas.	1	0	0
Firth, Samuel	S.S.H. Ex.	10	0	0
Fish, Mrs. Hermon		0	10	0
Fish, James		0	2	0
Fitzgerald, W.		0	5	0
F.J.S.		100	0	0
Flanagan, Mrs.		0	10	0
Flanagan, Mrs.	Camp	0	10	6
Fletcher, Ernest		1	1	0
Fletcher, Ernest	Camp	1	1	0
Fletcher, Mrs. A. J.	Camp	1	0	0
Fletcher, R. H. & Misses		2	2	0
Flockton, Mrs.		0	2	6
Follows, F. W.	Deficit	1	0	0
"For Five Children"	Camp	1	10	0
"For One Boy"	Camp	0	6	0
"For the Children"	Camp	0	6	0
"For the Children's Christmas"	Camp	1	0	0
Ford, Gerard N., J.P.		1	1	0
Forsyth, Alexr.		0	10	0
Foster, Herbert	Camp	0	10	6
Foster, Mrs. E.		2	0	0
Fothergill & Harvey	Deficit	50	0	0
Frank, Ernest		1	0	0
Frank, Ernest	Shelter	1	0	0
Franks, A. Ltd.		0	10	0
"Freddy's Birthday, September 11th"	Camp	0	5	0
Friend	Camp	0	5	0
Friend, C.		0	5	0
Friend, C.	Shelter	0	5	0
Friend, C.	S.S.H.	0	6	0
Friend, C.	'Xmas.	0	2	0
Friend, C.	Camp	0	2	0
Friend, per Rev. P. K. Batchan		1	0	0
Friends		1	0	0
Friends	Camp	1	0	0
Friends, B. & Co.		3	3	0
Friends at 5, Cavendish Road		0	10	0
Friends at Wilmslow, per Miss Foxcroft and Miss Wedd for Wilmslow Cot	C.H.	20	0	0
Frith, Mrs. Henry		0	10	0
Frost, Mrs., per Miss May Bickham		0	5	0
Fryer, Miss A.		1	1	0
Furber, J. T.	O.H.	0	5	0
Gaddum, Alfred E.	Deficit	50	0	0
Gaddum, Alfred E., per Mrs. Gaddum		1	0	0
Gaddum, Harry E., J.P.	Deficit	100	0	0
Gaddum, Mrs. H. T.		5	0	0

	Fund	£	s.	d.
Gaddum, Mrs. H. T.		5	0	0
Gaddum & Co., Ltd.	Deficit	1	1	0
Galbraith & Co.		1	1	0
Galloway, Daniel		1	1	0
Galloway, Mrs.		5	0	0
Galloway, Mrs. E.		1	0	0
Galloway, Mrs. W. Lewis		5	5	0
Gamble, Sam.	Deficit	20	0	0
Gamon, Vernon P.		1	1	0
Gardner, Mrs.	Camp	5	0	0
Gardner, Mrs.	C.H.	5	5	0
Gardom, Miss S. E.		1	1	0
Garner, Tom	Deficit	1	1	0
Garnett, H. A.		1	1	0
Garnett, H. A.	Camp	1	1	0
Garnett, H. A.		2	2	0
Garnett, J. & Co.		0	5	0
Garnett, Mrs. B.		1	1	0
Garnett, Stewart, J.P.		1	1	0
Gartside, Mrs.	Deficit	0	10	0
Gatenby, Mrs.		2	2	0
Gatenby, Mrs.	Camp	1	0	0
Gatty, Victor H.		2	0	0
Gatty, Victor H.	Camp	3	0	0
Gerrard, Thomas L.	Camp	1	1	0
Gibbon, William		0	10	0
Gibbons, Mrs.		0	5	0
Gibbs, J. R.	Deficit	1	0	0
Gibson, Joshua	Deficit	1	0	0
Gibson, Mrs.		0	2	6
Gibson & Squires	Deficit	1	0	0
Gill, Chas. H.	Camp	0	18	0
Gill, Hilda, Winnie & Kenneth	Camp	0	6	0
Gill, J. W.		1	1	0
Gill, Joseph W. (1914 & 1915)		0	15	0
Gill, Miss Martha		10	0	0
Gilliat, Mrs. F. E.		0	5	0
Gilliat, Mrs. per Miss May Bickham		0	10	0
Gilles, Mrs. J.	Camp	0	12	0
Gillson, Mrs. J.	Camp	0	7	0
Gilman, John W.		0	10	6
Glassberg, Eli & Co.		3	0	0
Glave, J. J.	Camp	0	10	0
Glave, J. J.		1	1	0
Glave, Miss	Camp	0	10	0
Glave, Miss	Deficit	5	5	0
Godbert, John		0	10	0
Goddard, Mrs. James	Camp	5	0	0
Godlee, Francis	Em.	10	0	0
Godlee, Francis	Deficit	25	0	0
Godlee, Francis		0	2	6
Godley, Miss J.	'Xmas.	0	3	0
Godley, Miss J.		2	2	0
Goldschmidt, H. J.		1	1	0
Goldschmidt, P.		1	1	0
Goodwin, Henry		2	2	0
Goodwin, Jas. Edward		1	1	0
Gottschalk, G. & Co.		2	2	0
Graham, A. M.		1	0	0
Graham, G. W.		2	2	0
Graham, Wm. & Co.	Camp	3	0	0
Grainger, H.		0	5	0
"Grannie's Birthday, August 28th"		3	0	0
"Grannie's Cot"	C.H.	3	0	0
"Gratitude"	S.S.H.	0	4	0
Gratrix, Saml., Junr. & Bro., Ltd.		1	1	0
Green, Rev. C. S.		0	5	0
Green, Mrs. C. S.		0	5	0
Green, J. E.		2	2	0
Green, Rev. Canon Peter	S.S.H.	1	1	0

	Fund	£	s.	d.
Greenwood, Miss Jessie		0	10	6
Greenwood, Miss Jessie	S.S.H.	0	12	0
Greenwood, Miss Jessie	S.S.H. Ex.	2	2	0
Greenwood, Miss Jessie	Deficit	2	2	0
Greenwood, Mrs.	Deficit	1	1	0
Greg, Miss	O.H.	1	0	0
Greg, Miss Eliz. M.	Camp	1	1	0
Gregory, Miss I. A.		1	0	0
Gregory, Mrs. C.		1	0	0
Gregson, Mr. & Mrs. C. H.	Camp	0	10	6
Gregson, F. H.	Camp	0	10	6
Gregson, Mr. & Mrs. Wm.	Camp	3	0	0
Gregson, Mr. & Mrs. Wm.	Camp	2	2	0
Gresham, Mrs.	Camp	0	10	6
Griffiths, Thomas	Camp	1	1	0
Groetze, Karl, per Rev. P. K. Batchan.	Camp	0	7	0
Groves, Mrs. W. G.	S.S.H.	5	0	0
Groves, W. G., J.P.		10	0	0
Groves, W. G., J.P.	Xmas.	10	0	0
Groves & Whitnall, Ltd.		2	2	0
Grundy, Miss	Camp	2	0	0
Grundy, Mrs. James	Camp	1	0	0
Grundy, T. Charles		1	1	0
Guardians of the Poor, Bucklow Union	C.H.	3	3	0
Guardians of the Poor, Manchester Union		3	18	9
Guest, Miss		0	10	0
Guest, Mrs., per Mrs. Hobbs	O.H.	1	1	0
Guest, Thomas	Deficit	3	3	0
Gutterback, Alfred		0	10	0
Guttenheim, Edward, Oscar, and Dora.	Camp	0	10	0
Guinness, Arthur Son & Co., Ltd.		0	10	6
Guterbock, Richard	C.H.	1	0	0
Gwilliam, Miss F. M.		0	10	0
H. A Wellwisher		5	0	0
H. A Wellwisher	O.H.	1	0	0
H. A Wellwisher	Xmas.	0	10	0
H. A Wellwisher	Camp	0	10	0
H. A Wellwisher	Deficit	5	0	0
H.A.		100	0	0
Habbershaw, Mrs.	O.H.	0	6	6
Hacking, Percy		1	1	0
Hacking, Percy	O.H.	1	1	0
Hadfield, Thomas		1	0	0
Hague, Mrs. M. E.	Camp	0	6	0
Hailwood, A., J.P.		1	1	0
Hale, Miss A.		0	5	0
Haley, Henry		1	1	0
Hall, Ernest B.	Deficit	50	0	0
Hall, John	Deficit	100	0	0
Hall, John & Co.		2	2	0
Hall, Miss	Camp	2	2	0
Hall, Miss	S.S.H. Ex.	1	0	0
Hall, Miss A.		0	10	0
Hall, Miss A.	Camp	0	10	0
Hall, Mrs. M.E.		0	5	0
Hall, Mrs., per Mrs. H. T. Gaddum		1	0	0
Hall, Major R. H.		0	5	0
Halsall, J. H.		0	2	6
Hamilton, Mrs.	S.S.H.	2	2	0
Hammond, John	S.S.H. Ex.	5	0	0
Hammnett, James		0	2	6
Hancock & Son		0	5	0
Hanford, Geo. H.		1	6	0
Hanford, M.		1	1	0
Hankinson, Miss A.	O.H.	0	5	0
Hankinson, Miss A.	C.H.	0	5	0
Hankinson, Miss C. A.	O.H.	0	5	0
Hankinson, Miss C. A.	C.H.	0	5	0
Hardcastle, Miss		0	5	0
Hardisty, W. E.		0	2	6
Hardman & Holden, Ltd.	Deficit	10	0	0
Hardwick, Mrs.		1	0	0
Hardwick, Mrs.	Camp	0	10	0
Hardy, Claude	Deficit	50	0	0
Hardy, George & Co.		1	1	0
Hardy's Crown Brewery Ltd.		1	1	0
Hargraves, Geo. H.		1	1	0
Hargraves, Geo. H.	Camp	1	1	0

	Fund	£	s.	d.
Hargreaves, Fred		0	10	6
Hargreaves, John H.	Camp	1	0	0
Hargreaves, Mr. & Mrs. Jos.		1	1	0
Hargreaves, Mrs. James		0	5	0
Harland, W. D.		1	1	0
Harrison, Henry	Deficit	25	0	0
Harrison, Joseph		1	1	0
Harrison, Major J. G.	Camp	0	5	0
Harrison, Miss	O.H.	2	0	0
Harrison, Thomas	Deficit	10	0	0
Harvey, H. C.		15	15	0
Harwood, C. E.		4	0	0
Harwood, C. E.	Camp	2	0	0
Haslam, George D.	Deficit	10	0	0
Haslam's, Ltd.		2	2	0
Haslewood, Mrs. Mary		0	10	0
Hawkins, Miss Peggy	S.S.H.	0	6	0
Hawkins, William		1	1	0
Haworth, Alfred	Deficit	10	0	0
Haworth, Sir Arthur, per Miss Armitage		2	0	0
Haworth, Frank, per Miss Armitage		1	0	0
Haworth, Mrs. Jesse, per Miss Armitage		0	12	0
Haworth, Mrs. (Southport)	Camp	0	3	0
Haworth, Mrs. (Southport)	Shelter	0	10	6
Haworth, Mrs. (Southport)	Camp	0	12	0
Haworth, Richard & Co., Ltd.		5	0	0
Haworth, Richard & Co., Ltd.	S.S.H. Ex.	200	0	0
Haworth, R. C. & Henry & Co.		0	10	0
Hayes, C. Malcolm, per Miss Hurst		1	1	0
Hayes, C. Malcolm	Deficit	3	3	0
Hayes, Captain J. H.	Deficit	10	0	0
Hayes, F. J.		5	0	0
Hayes, F. J.	Camp	1	0	0
Hayes, Fred J.	Deficit	50	0	0
Hayes, Fred J., per Mrs. Desquesnes		15	0	0
Hayes, Wm. Norman	Deficit	5	0	0
Hayton, Miss		3	12	0
Hayward, Thomas		2	2	0
Haywood, Mrs.		0	5	0
Hayzeldine, Miss		0	5	0
Heald, W. N., J.P.		20	0	0
Heald, W. N., J.P.	Camp	10	0	0
Heald, W. N., J.P.		1	1	0
Heap, Miss Isabel	Camp	2	8	0
Heap, Miss Isabel	Deficit	2	2	0
Heine, Miss		1	1	0
Hellawell, T.		1	1	0
Helm, Mrs., per Miss Gleave		1	1	0
Henriques, Mrs. E. M.	Deficit	3	3	0
Henshall, Mrs. C. M.		1	0	0
Herford, Professor C. H. & Mrs.		0	10	6
Herford, Miss		0	2	6
Hertz, F. M.	C.H.	0	10	6
Hertz, Miss A. E.		5	0	0
Hertz, M. & Co., Ltd.		1	1	0
Hervey, Miss Isabel M.		2	2	0
Hewitt, Chas. A.		1	1	0
Hewitt, Chas. A.	Camp	1	1	0
Hewitt, Joseph I.		2	2	0
Hewlett, Mrs. E.		0	12	0
Hewlett, Mrs.	Camp	0	12	6
Hewlett, Rev. E. & Mrs.		1	0	0
Heywood, Arthur		1	2	0
Heywood, John, Ltd.		0	10	6
Heywood & Hughes		1	1	0
Heywood, Percy	Deficit	0	10	0
Heyworth, A. W., per Miss May Bickham		5	0	0
Heyworth, Eli & Sons, Ltd.	Deficit	10	0	0
Hibbert, E.	S.S.H. Ex.	20	0	0
Hick, Miss		0	10	0
Hickinbottom, Benjamin		0	5	0
Higginbotham, W.		0	10	0
Higgins, John	Camp	2	0	0
Higham, Miss	C.H.	0	10	0
Higham, Caine & Co., Ltd.	Deficit	3	3	0
Hilditch, Miss, per Rev. P. K. Batchan.	Camp	2	2	0
Hilditch, Mrs., per Rev. P. K. Batchan.	Camp	2	0	0
Hill, Arthur N.		0	10	0

	Fund	£	s.	d.
Hill, Mrs. T. G., per Miss May Bickham		0	5	0
Hill, Edward G.		1	0	0
Hillermann, Bros.		1	1	0
Hilton, Miss		0	5	0
Hinchliffe, Miss	Camp	0	2	6
Hinchliffe, James P.	Deficit	0	6	0
Hammers, Edward	Camp	1	4	0
Hammers, William & Jack	Camp	2	2	0
Hinnell, W. L.		0	5	0
Hinson, Mrs.		2	2	0
Hird, John		1	1	0
Hoare, J. B.	O.H.	1	1	0
Hobbs, Mrs. Simpson		0	8	0
Hodgkinson, Ed. M.	Camp	0	13	0
Hodgkinson, Ed. M.		0	10	6
Hodgkinson, Herbert		1	1	0
Hodgkinson, Mrs. Wm. E.	Camp	1	1	0
Hodgson, R. E.		5	0	0
Hodgson, R. E.	C.H.	2	2	0
Hodgson, R. E.	Camp	3	3	0
Hodson, A. E.		0	2	6
Hodson, J. Wignall		0	6	0
Hodson, J. Wignall	Camp	0	12	0
Hogg, Alexander G.	Deficit	20	0	0
Hogg, William G.		0	10	0
Hobbrook, E.	Deficit	2	2	0
Holden, Miss Dorothy N.	Camp	3	3	0
Holden, Miss Dorothy N.	S.S.H.	1	1	0
Holden, Mrs.		1	0	0
Holden, Mrs. Edward	Deficit	10	0	0
Holden, Norman N.	Camp	3	3	0
Holdsforth & Gibb, Ltd.	Camp	1	1	0
Holdsforth, Mrs., per Miss May Bickham		0	10	6
Holford, Geo.		1	0	0
Holgate, F. H.		1	1	0
Holgate, F. H.	C.H.	1	1	0
Holgate, James		1	0	0
Holland, Job & Co.		0	10	6
Holland, Mrs. S., per Miss Clemson	O.H.	1	1	0
Holland, W. Heap, per Miss Clemson	O.H.	1	1	0
Hollings, Miss Florence G.		2	0	0
Hollings, Miss Florence G.	C.H.	1	0	0
Hollings, Miss Florence G.	Camp	0	10	0
Hollings, Miss Florence G.	S.S.H.	0	10	0
Hollings, Miss S. G.		0	10	0
Hollings, Miss S. G.	Camp	0	10	0
Hollingsworth, Mrs.		0	6	0
Hollinworth, Miss	Camp	0	6	0
Holmes, Mrs., per Miss K. Welsh		0	6	0
Holt, James T.	Deficit	2	2	0
Holt, James T.		1	5	0
Holt, Miss Mary		0	5	0
Holt, Miss S., per Miss Knott		0	5	0
Hooie, H.		0	12	0
Hooie, Mrs.		0	10	6
Hope, John Barrow	Camp	0	6	0
Hope, Miss Katie	C.H.	1	0	0
Hopkin, Mrs.	Camp	1	0	0
Hopkin, Mrs.		2	2	0
Hopkinson, Sir Alfred		3	0	0
Hopkinson, Chas.	Deficit	25	0	0
Hopkinson, Dr. Edward		0	5	0
Hopkinson, Dr. & Mrs., per Miss May Bickham		10	10	0
Hopkinson, John	Camp	0	7	6
Hopkinson, Miss	Camp	0	10	0
Hopkinson, Miss, per Miss Armitage		5	0	0
Hopwood, Mrs., per Miss K. Welsh		0	5	0
Horrocks, Fred Peel		2	2	0
Horrocks, Crewdson & Co., Ltd.		5	5	0
Horsfall, Mrs. M. A.		0	5	0
Horsfall, T. C.		2	2	0
Horsfall, T. C.	P.C.M.	1	1	0
Houghton, D.		1	6	0
Houldsworth, Sir W. H., Bart.		5	0	0

	Fund	£	s.	d.
Houldsworth, Sir W. H., Bart.	Shelter	2	2	0
Houston, Miss		0	2	6
Howard, J. F.		1	1	0
Howarth, J.	Deficit	10	0	0
Howarth, Miss	O.H.	2	0	0
Howe, Chas. E.		1	1	0
Howe, Charles E.	S.S.H. Ex.	5	5	0
Howe, Miss	S.S.H.	2	2	0
Hoyle, E. L.		5	5	0
Hoyle, Percy W.	Camp	2	2	0
Hubner, Julius	Camp	0	10	0
Hudson, James		1	1	0
Hudson, Richard & Sons, Ltd.		2	2	0
Hudson, Thomas	Deficit	10	0	0
Huff, Mr. & Mrs. J. S. & Family	Camp	1	0	0
Hughes, E.		1	1	0
Hughes, Mrs.		8	0	0
Hughes, Mrs.	C.H.	8	0	0
Hughes, Mrs.	Deficit	5	0	0
Hulme, Frank		0	2	6
Humphries, Edwin E.		0	10	6
Humphries, Mrs. A. L.		0	10	6
Hunter, John	Deficit	10	0	0
Huntley, Mrs.		2	2	0
Hurst, Miss		5	5	0
Hurst, Miss	Camp	7	0	0
Hurst, Miss	C.H.	2	2	0
Hurst, Miss	Shelter	1	1	0
Hurst, Miss	P.G.M.	2	2	0
Hurst, Miss	Deficit	50	0	0
Hutchinson, James		0	5	0
Hutchinson, W.	C.H.	0	10	0
Hutton, John A.	Camp	0	6	0
Hutton, Mrs. J. A.	Camp	1	1	0
Hyde's Queen's Brewery		1	1	0
Hillingworth, Mrs., per Miss May Bickham		1	1	0
"In aid of a Cripple"	C.H.	0	5	0
"Inasmuch"		10	0	0
"In loving memory"		1	1	0
"In loving memory of E.P."	Camp	1	1	0
"In loving memory of May Tooley"		1	0	0
"In Memoriam"	O.H.	5	0	0
"In Memory, March 25th"	O.H.	1	0	0
"In Memoriam, Mr. & Mrs. Hy. Lowe"		0	10	6
"In Memoriam, September 20th"	S.S.H.	1	0	0
"In Memoriam, S.D."		5	0	0
"In Memory of Adam H. Bennion"	Camp	0	10	6
"In Memory of Chris."	C.H.	0	10	6
"In Memory of Jack"	C.H.	0	10	6
"In Memory of H.O."		0	5	0
"In Memory of J.N."	Camp	0	6	0
"In Memory of H.B."	C.H.	2	2	6
"In Memory J.M.A."	Camp	5	5	0
"In Memory of J.R."	Camp	7	10	0
"In Memory of James Jackson"		1	1	0
"In Memory of James Jackson"	Camp	1	1	0
"In Memory of my dear Mother"		1	12	0
"In Memory of our Mother"	S.S.H. Ex.	10	0	0
"In Memory of Rev. T. Taylor"	S.S.H.	15	0	0
Irving, Miss	Camp	1	0	0
Irwin, Wilfred		2	0	0
Irwin, Miss Kathleen		0	2	0
J. A.	C.H.	15	0	0
Jackson, F. B.		0	5	0
Jackson, Fred W.		1	0	0
Jackson, John		0	2	6
Jackson, Mrs.		0	2	6
Jackson, Mrs. F. M.		5	0	0
Jackson, Mrs. F. M.	S.S.H.	5	0	0
Jackson, Mrs. F. M.	Camp	5	0	0
Jackson, Mrs., per Cripple Children's Help Society	C.H.	4	15	0
Jackson, T. P.				

	Fund	£	s.	d.
Jameson, Mrs. W. E.		0	6	0
Jameson, Mr. & Mrs.	Camp	0	6	0
Jarratt, Mrs. E. G.	Camp	2	2	0
"Jemmy"	Camp	0	10	0
Jenkins, G. J.	Camp	0	5	0
Jepson, C.		0	10	0
Jennison, John & Co.		1	1	0
J. F., per		1	0	0
Johnson, Colonel Herbert A.	Camp	5	0	0
Johnson, James		1	1	0
Johnson, J. W.		0	5	0
Johnson, Mrs. Hewlett	S.S.H. Ex.	2	2	0
Johnson, Mrs. W. H. (Whatley Range)		2	2	0
Johnson, Mrs. W. H.	C.H.	1	1	0
Johnson, Mrs. W. H.	Camp	1	1	0
Johnson, Mrs. W. H.	S.S.H.	0	10	6
Johnson, Mrs. W. H., per Mrs. Neville Clegg	Shelter	0	10	6
Johnson, Richard & Nephew, Ltd., Workmen of		2	2	0
Johnston, Jas., per Rev. P. K. Batchan	Camp	10	0	0
Johnstone, C. A.		0	6	0
Jones, Bros., Ltd.		5	5	0
Jones, C.		5	5	0
Jones, E. Herbert		2	2	0
Jones, E. Herbert	Camp	0	4	0
Jones, Miss Amy	Camp	0	6	0
Jones, Miss Amy		1	0	0
Jones, Miss Amy	C.H.	1	0	0
Jones, Miss Amy	Camp	2	0	0
Jones, Sir James E.	Deficit	50	0	0
Jones, Mrs.	S.S.H.	0	2	0
Jones, Mrs. (Southport)		1	1	0
Jones, Winifred, Charlie, & Harold	Camp	0	7	0
Jones, W. C.		1	1	0
Jordan, W. A.		5	0	0
Joyce, Mrs.		0	2	6
J.S.		0	5	0
Kauntze, S.	S.S.H.	1	0	0
Kay, Arthur & Bro.	Deficit	1	1	0
Kay, Edwin		0	3	0
Kay, Max M.		0	10	0
Kay, Mrs. (Longsight)		1	6	0
Kay, Mrs. (Stockport)		1	10	0
Keyley, J.		1	0	0
Keeling, Miss		0	10	0
Keeling, S. H.	Camp	1	1	0
Keevil, Mr. & Mrs. C. Percy		1	1	0
Kelley, Miss C.	S.S.H.	1	1	0
Kelley, Mrs. Macpherson	Camp	0	12	0
Kemp, Francis		5	5	0
Kemp, Francis	Camp	2	2	0
Kemp, Francis	S.S.H.	3	3	0
Kemp, The Misses		8	0	0
Kendall, Milne & Co., Ltd.		2	2	0
Kendall, Lewis B.		1	1	0
Kenyon, George	Deficit	5	0	0
Kenyon, James, J.P.		1	1	0
Kenyon, H. L.		0	2	6
Kenyon, Miss G. E.	Camp	0	8	0
Kenyon, Miss G. E.	C.H.	0	10	0
Kenyon, Miss Mabel E.	S.S.H.	0	8	0
Kenyon, Miss Mabel E.	Camp	0	10	0
Kenyon, P. S.		0	5	0
Kenyon, The Misses		2	0	0
Kenyon, Mrs. G. R.	Camp	1	1	0
Kerr, Richard, J.		2	2	0
Kerrick, Rev. J.	Camp	0	5	0
Kerrick, Rev. J.	Deficit	1	1	0
Kershaw, E., per Miss K. Welsh		0	2	0
Kessler, P. W.		0	2	0
Kidd, J. C., per Mrs. Boutflower	Deficit	10	0	0
King, Miss, per Miss May Bickham	O.H.	0	10	0
Kirkman, F. S.		0	2	0
Kitchin, H. S.		1	1	0
Knott, Herbert, J.P.	Shelter	0	10	6
Knott, Eric W.		20	0	0
		0	10	0

	Fund	£	s.	d.
Knott, Roger B.		7	0	0
Knott, Miss Doris S.		0	4	0
Knott, Miss Norah F. P.		0	3	0
Knott, Miss Phyllis A.		0	4	0
Knott, John F.		5	5	0
Knott, Miss M. E.		1	1	0
Knott, Miss E. F.		10	0	0
Knowles, Miss, per Miss K. Welsh		0	2	0
Kolp, Kullmann & Co.		1	1	0
K. S.		3	0	0
Kullmann, Herbert		1	1	0
L.		12	0	0
L. & A.	S.S.H.	0	10	6
Lake, Miss C.	Camp	0	2	0
Lamb, Mrs.	Camp	2	2	0
Lambert, J.	Camp	1	0	0
Lang, Mrs., per Miss Charlton	O.H.	1	1	0
Langworthy, Bros. & Co., Ltd.		5	0	0
Laverack, George H.		0	10	6
Laverack, George H.	Xmas.	0	10	6
Lawson, Alexr.	Deficit	1	1	0
Lawson, J. H.		0	5	0
Lawson, R. G.		1	1	0
Lawson, W. E., M.B.	Camp	1	1	0
Lawton, W.		0	5	0
Laxton, Wm. Allison		1	1	0
Laxton, Wm. Allison	Camp	1	1	0
Lea, R. J., Ltd.		2	2	0
Leak, Mrs.	S.S.H.	1	1	0
Leaver, Henry		2	2	0
Leaver, Phil, per Rev. P. K. Batchan	Camp	0	7	6
Leaver, Mr. & Mrs. Thomas		1	1	0
Ledward, H. D.		10	0	0
Ledward, H. D.	Deficit	10	0	0
Ledward, Mrs.		0	5	0
Ledward, Mrs. Thos.		0	10	6
Ledward, Mrs. Thomas	Camp	0	18	0
Lee, Frank		1	0	0
Lee, Harold, per Mrs. Harold Lee		10	0	0
Lee, Mrs. Harold		1	0	0
Lee, Mrs. Isabella		1	1	0
Lee, Mrs., per Mrs. Hobbs	O.H.	1	1	0
Leech, Mrs.		1	0	0
Lees, J. D.		1	1	0
Lees, J. D.	Deficit	10	0	0
Lees, Miss	Xmas.	0	10	0
Miss Lees	Camp	7	7	0
Lees, Mrs. (Hale)		0	10	0
Lees, Mrs. (Oldham)	Deficit	5	0	0
Lees, Mrs., per Miss May Bickham		0	2	6
Lees, Wm., J.P.		2	0	0
Lees, Wm., J.P.	Camp	7	0	0
LeHuray, James E.		1	1	0
Leigh, Miss M.	C.H.	1	11	0
Leigh, Mrs. James		2	2	0
Leigh, Mrs. James (Girls' Home)	O.H.	5	0	0
Leigh, Mrs. James (Rosen Hallas)	O.H.	5	0	0
Leigh, Mrs. James	S.S.H.	5	0	0
Leigh, Mrs. James	Camp	5	0	0
Leigh, Mrs. James	Xmas.	1	1	0
Leigh, T. B., B.Sc.		1	1	0
LeMare, Miss	P.G.M.	0	5	0
Leresche, Miss		0	2	6
"Lest we Forget"	Camp	4	4	0
Lever, Mr. & Mrs. W. H., per Miss Hurst		2	2	0
Levinstein, Ltd.		1	1	0
Lewis, J. & Co.	Deficit	0	5	0
Lewis, J. S.	S.S.H.	0	10	0
Lewis, The Misses		0	5	0
Lewis, John T. & Sons, Ltd.		2	2	0
Lewis, Mr. & Mrs.	S.S.H.	0	4	6
Lewis's	Deficit	10	0	0
Lewis's		0	2	0
Light, J.		0	5	0
Lingard, Mrs.		0	6	0
Lipman, Miss	Camp	0	5	0
Little, G. W.		1	1	0
Little, G. W.	Camp	1	1	0

	Fund	£	s.	d.
Littler, Mrs. J.	O.H.	0	2	6
Livesey, H. (1914 & 1915)		2	2	0
Livesey, Thomas		2	0	0
Livesey, Miss E.		0	5	0
Livingston, F.		1	1	0
Lloyd, Miss M.		1	0	0
Lloyd, Miss	Camp	0	6	0
Lloyd, T. R.	Camp	4	0	0
Lloyd, Crossland & Co.		1	1	0
Lockett, Hugh, per Miss Hurst		1	1	0
Lockhart, Miss, per Miss Hurst		0	10	0
Lodge, Matthew & Son		1	1	0
Lomas, Miss		2	2	0
Lomas, Robt.		5	5	0
Lomas & Slater		1	1	0
Lomax, Miss	C.H.	0	5	0
Lomax, Miss	Camp	0	12	0
Longden, J.	O.H.	0	10	6
Longden, Mrs. J.	O.H.	0	10	6
Longden, Miss B.	Camp	0	12	0
Longridge, R. Charles		1	1	0
Lonsdale & Thompson		0	5	0
Lord, James		2	2	0
Lord, Miss S. E.		1	0	0
Lord, Miss S. E.	Camp	2	0	0
Lord Mayor of Manchester (Clarke's and Marshall's Charities)		20	0	0
Lord Mayor of Manchester (Clarke's and Marshall's Charities)	Camp	10	0	0
Lord Mayor of Manchester (Clarke's and Marshall's Charities)	S.S.H. Ex.	10	0	0
Lord Mayor of Manchester (Clarke's and Marshall's Charities)	Xmas.	2	0	0
Lord Mayor of Manchester (Wm. Smith's Charity)		13	12	0
Lord, Mrs. (Blackpool)		0	5	0
Lord, Mrs. (Knutsford)	Camp	2	0	0
Lord, Mrs. (Todmorden)		1	0	0
Lord, Samuel		5	0	0
Lord, Wm. C.	Camp	3	5	0
"Lover of Children"	O.H.	15	0	0
"Lover of Children"	O.H.	5	0	0
"Lover of Children"	S.S.H. Ex.	5	0	0
"Lover of Children"	S.S.H.	1	0	0
Lowcock, Mrs. W. B.		0	5	0
Lowe, Mrs. T.		0	5	0
Lowe, Wm.		2	2	0
Lowe, W. H.		0	10	0
Lowthian, Mrs. T. H.		1	1	0
Lowthian, Drake & Co.		0	2	6
Lunham, W. M.		5	0	0
Lutton, A. J.		1	0	0
Lyon, Lord & Co.		5	0	0
Lythgoe, Mrs.	Camp	0	5	0
Mabbs, H. G., per Rev. P. K. Batchan	Camp	0	6	0
McAdam, Miss Margaret		2	2	0
Macapine, Sir G. W.	C.H.	0	2	6
McConnell, J.		5	0	0
McConnell, John W., J.P.		1	0	0
McCulloch, W.		10	0	0
McDougall, Mrs. Arthur	Deficit	5	0	0
McDougall, Mrs. Arthur	Camp	1	1	0
McDougall, Charles		30	0	0
McDougall, Robert	O.H.	30	0	0
McDougall, Robert	S.S.H. Ex.	20	0	0
McDougall, Robert	Deficit	100	0	0
McDougall, Mrs. Robert	Camp	1	0	0
McEwen, Mrs.		0	10	0
McEwen, Mrs.	Camp	1	0	0
McEwen, Mrs.	Camp	1	4	0
McGill, Miss	Camp	0	10	0
McGovern, Miss Kathleen		2	0	0
McGregor, Aitken & Co.		5	0	0
Macintosh, Chas. & Co., Ltd.		2	0	0
Macintosh, Charles & Co., Ltd.	S.S.H. Ex.	50	0	0
McIntyre, Hogg, Marsh & Co., Ltd.		5	0	0
McKay, Mrs. (Blackrod)		0	5	0
Mackay, Mrs. (Isle of Man)	G.H.	5	0	0

	Fund	£	s.	d.
Mackenzie, Dr. D. J.		1	1	0
Mackenzie, George M.		1	0	0
Mackenzie, George M.	Camp	2	0	0
Mackenzie, Miss, per Mrs. H. T. Gaddum		1	0	0
Mackie, Mrs. J.	Deficit	2	0	0
McLardy, Samuel	Deficit	10	0	0
McLean, Miss J.		1	1	0
McLean, Miss	Xmas.	0	3	0
McMillan, J. & Co.		1	1	0
McNiel, Mrs. Henry	S.S.H.	0	6	0
McPetrie, J.		1	5	0
Madders, George		0	10	6
Madders, Mrs. George		0	5	0
Madeley, R. T.	Camp	0	6	0
Mainprice, Mr. & Mrs.	Deficit	5	0	0
Mainprice, W. E. M.		0	10	0
Makant, J. W., J.P.		2	2	0
Makeague, Mrs.		0	10	6
Mallalieu, J. & J. W. Ltd.		1	1	0
Mallinson, W.		1	1	0
Mallinson, W.	Deficit	1	1	0
"Manchester"	Camp	0	6	0
Mandleberg, G. C., J.P.		2	2	0
Mandleberg, G. C., J.P.	Deficit	5	0	0
Mandleberg, Colonel S. L.		1	1	0
Marchanton, James		2	2	0
"Margaret Cot"	C.H.	20	0	0
"Margaret and Gladys"	S.S.H.	3	0	0
Markendale, Ellis		1	1	0
Marks & Spencer, Ltd.		1	1	0
"Marple"	S.S.H.	0	5	0
Marriott, John	P.C.M.	1	1	0
Marriott, W. K.	Camp	1	1	0
Marsden, B. (1914 & 1915)		2	2	0
Marsden, C. L.		0	2	6
Marsden, C. L.	Camp	0	5	0
Marsden, George	Camp	1	0	0
Marsden, Henry & Co., Ltd.	Deficit	2	2	0
Marshall, Dr.		0	10	6
Marshall & Aston		2	2	0
Marshall, Lady	Camp	2	2	0
Marshall, Mrs.		0	5	0
"Martha"	S.S.H.	0	10	6
"Mary"	S.S.H.	0	10	6
Martin, Rev. Robert, D.D.		0	2	6
Mason, H.		0	6	0
Mason, H.	C.H.	0	10	0
Mason, H.	S.S.H.	0	6	0
Massey, Mrs. Jas., per Miss K. Welsh		0	2	6
Mastin, J.		1	0	0
Mastin, J.	Deficit	0	10	0
Mather Colin		1	1	0
Mather, Mrs. A. E.		0	10	0
Mather, Rt. Hon. Sir William, LL.D.		10	0	0
Mather & Platt, Ltd.		20	0	0
Mather, Wm., Ltd.		0	10	0
Matthews, Alfred E.		0	6	0
Matthews, Henry, J.P.		0	10	6
Matthews, Henry, J.P.	Camp	0	10	6
Matthews, Henry, J.P.	C.H.	0	10	6
Matthews, R.		5	0	0
Matthews, W. & Son		0	10	6
Mawer, Alfred		1	0	0
Maxwell, Mrs.	Camp	1	1	0
Maxwell, Mrs.	C.H.	1	1	0
Mayer, Mrs., per Miss Clemson	O.H.	1	1	0
M.B.	O.H.	5	0	0
M.B.		0	10	0
M.E.	O.H.	0	2	0
Mead, Miss A. C.	Camp	0	6	0
Mead, T. Seymour & Co., Ltd.		1	1	0
Meek, Bertram	Deficit	1	0	0
Meek, Misses	Camp	0	10	6
Megarthy, Exors. of the late Samuel	250	0	0	0
Megson, C. H.				

	Fund	£	s.	d.
Mellor, Mrs.		0	2	6
Melville, Captain M.		5	0	0
Merriman, F.		0	10	0
M.G.P.	O.H.	1	0	0
Midgley, D. & Sons		1	1	0
Midgley, D. & Sons	Camp	2	2	0
Midgley, D. & Sons (Donation)	Camp	5	0	0
Midgley, Mrs. Catherine		1	0	0
Midgley, Mrs. Catherine	Camp	0	12	0
Midgley, W. A. L.	Camp	1	4	0
Milord, W. J.		0	10	0
Millington & Sheldrick		1	1	0
Millington, Miss L.	C.H.	1	1	0
Mills, Henry, J.P.		2	2	0
Mills, H. B.		0	10	0
Mills, H. B.	Camp	0	10	0
Mills, William		0	17	6
Milne, F.	Camp	0	6	6
Milne, Mrs. John Dewhurst	Camp	1	0	0
Milne, Mrs. Walter, per Miss May				
Bickham		0	5	0
Milnes, Herbert		0	5	0
Mitchell, J. T.		1	0	0
Mitchell, J. T.	Camp	1	0	0
Mofflin, F. C.		0	3	0
Mofflin, F. C.	Camp	0	42	0
Moller, Ricardo		1	1	0
Moon, Miss Ada		2	0	0
Moore, J.	Camp	2	2	0
Moore, The Misses		2	0	0
Moorhouse, Fred		0	5	0
Morgan, H., per Miss Clemson	O.H.	1	1	0
Morgan, M. & Sons	Deficit	2	2	0
Morrison, Mrs.	Camp	0	12	0
Morrison, Miss, per Mrs. Gaddum		0	4	0
Morville, Miss		0	5	0
Moseley, J. F.		2	10	0
Moseley, J. F.	Camp	0	12	0
Moseley, Miss F. (Ilfracombe)		0	5	0
Moseley, Miss F. (Ilfracombe)	Xmas.	0	2	6
Moseley, Miss F. (Levenshulme)		5	0	0
Moss, Miss Gertrude H.	Camp	0	6	0
Moss, Mrs.	Camp	0	10	0
Moss, Robert		1	1	0
Mothersill, W. & Co.		1	1	0
Mottershead, I., Junr., per Rev. P. K. Batchan	Camp	0	2	6
Mottershead, Joseph, per Rev. P. K. Batchan	Camp	0	6	6
Mottershead, J. F.	Camp	1	4	0
Mottram, Mrs.	Deficit	2	2	0
Mottram, W.	O.H.	0	5	0
Moxon, Mrs., per Miss K. Welsh		0	10	0
Muckelt, Miss N.	Camp	0	6	0
Mucklow, E.	Deficit	1	1	0
Muratti, B. Sons & Co., Ltd.		0	10	0
Murgatroyd, A. J.		0	10	6
Murray G. J. & Co.		0	2	6
Musgrave, Miss Hilda	O.H.	0	10	0
Myers, Miss Christina		0	10	0
Nathan's, N. P. Sons	Shelter	1	1	0
Naylor-Leyland, Sir A. E. H., Bart.	Camp	1	1	0
Neal, Mrs. & Miss		0	5	0
Neave, Miss Robina M.		1	0	0
Neave, Miss Robina M.	Xmas.	0	10	0
Neave, Miss Robina M.	Camp	0	12	0
Needham, John & Sons		0	10	0
Needham, Miss		0	5	0
Needham, Mrs., per Mrs. H. T. Gaddum		1	1	0
Neid, Miss L.		1	1	0
Neill, Alfred		0	5	6
Nelson, T. & Co.		1	1	0
Nelstrop, Geo.		1	1	0
Nelstrop, Geo.	Xmas.	1	0	0
Nelstrop, James		0	10	0
"Netherside"	Camp	1	4	0
Nettleton, W. S.	Camp	0	5	0
Newbould, W. E.		0	10	0

	Fund	£	s.	d.
Newton, Miss		0	5	0
Newton, Mrs.		0	10	0
Nicholas, Gunner H.		0	4	6
Nichols, Geo. W.		2	2	0
Nichols, S. A. & Co.		2	2	0
Nicholson, Miss		0	10	6
Nicholson, Miss	Camp	0	10	6
Nickson, A.	Camp	1	0	0
Nickson, Misses, per Miss Armitage		2	2	0
Nidd, John G.		2	2	0
Nield & Clarke		0	10	0
Nightingale, Jeremiah		0	2	6
Nightingale, John		0	10	6
Noble, A.		1	1	0
Noble, Miss E.		1	1	0
Nordlinger, S. & C.		1	1	0
Norris, Herbert		0	10	6
Norris, Mrs. Herbert		0	10	6
Norton, W. H.		1	1	0
Norton, W. H.	Camp	2	2	0
Noton, G. W.		0	10	6
Nuttall, Dr.		1	1	0
Nuttall, Dr.	Camp	1	1	0
Nuttall, Harry, M.P.		1	1	0
Nuttall, Harry, M.P.	Deficit	1	1	0
O'Brien, Mrs. E.		0	12	0
O'Dwyer, Mrs. & 2nd Lieut.		0	3	0
O'Dwyer, Mrs. & 2nd Lieut.	Camp	0	5	0
Ogden, Alfred		0	5	0
Ogden, Ed. W.	Camp	1	1	0
Ogden, H. J.		2	0	0
Ogden, J. E.		0	10	0
Ogden, J. E.	Camp	1	0	0
Ogden, Miss Dorothy		1	1	0
Ogden, Miss E. M.		2	0	0
Ogden, Misses	Camp	0	12	0
Ogden, Robert	Deficit	5	0	0
Ogden's & Madeley's, Ltd.		1	1	0
O'Hanlon, Mrs.	Deficit	10	0	0
Okell, A. E.	Camp	0	12	0
Oldfield, H. N.	Camp	2	0	0
Oldfield, L. R.		1	0	0
Oldham, Hugh		0	5	0
Oldham, Hugh	Camp	0	5	0
Oliver, Edwin		10	0	0
Oliver, Edwin	Camp	3	0	0
Oliver, Edwin	Xmas.	3	0	0
Oliver, John R.		10	10	0
Oliver, Philip M.	Deficit	10	10	0
Openshaw, Mrs.		2	0	0
Orme & Sons		1	1	0
Osborne, G. F.	Camp	1	10	0
Ostler, J.		1	1	0
Ottley, Robert		2	2	0
Ottley, Robert	Shelter	2	2	0
Ottley, Robert	Camp	2	3	0
Owen, Edwin, M.A.	Camp	1	1	0
Owen, Miss		0	5	0
Owen, N. R.		1	0	0
Oxley, Miss Alice, per Rev. P. K. Batchan	Camp	0	6	0
Paeking Materials Association Ltd.	Deficit	10	0	0
Paine, Mrs. Standen		1	1	0
Palmer, Miss		5	0	0
Palmer, Miss Lucy		5	0	0
Palmer, Miss (Ross)	C.H.	0	10	0
Parke, Miss Annie		0	3	0
Parke, Mrs. Herbert	Camp	2	2	0
Parker, Charles	Deficit	1	1	0
Parker, H.		1	0	0
Parker, Mrs.	Camp	1	0	0
Parker, Mrs. (Dinner)	Camp	2	0	0
Parkin, Wm., per Miss Gleave		1	1	0
Parkinson, J. B.		1	1	0
Parkinson, J. B.		0	2	6
Parkinson, The Misses		0	15	0
Parkyn, Miss, per Mrs. Boutflower	O.H.	0	5	0
Parmee, Jesse	Camp	1	0	0
Parry, E.		2	0	0

	Fund	£	s.	d.
Parry, E.		3	0	0
Parry, Mrs., per Rev. P. K. Batchan	Camp	0	10	0
Parry, Sons & Hanson, Ltd.		1	1	0
Partridge, Sir Edward		40	0	0
"Part of God's Tithe"		0	15	0
Partington, F. W.		0	10	6
Partington, F. W.	P.G.M.	2	0	0
Partington, Jos.		0	10	6
Pasley, Mrs. "In Memoriam"		0	10	6
Paton, J. W., J.P.	Camp	4	0	0
Paton, Mrs.		0	10	0
Pattison, R. H.		1	0	0
Paulden, Mrs., per Miss Knott		0	10	6
Payments for maintenance of remand cases				
Ashton-under-Lyne Police Court		0	10	6
Bury Police Court		0	6	0
Glossop Borough Police Court		0	8	3
Hyde Borough Police Court		1	19	0
Lancashire County Police Court		14	8	0
Rawtenstall Police Court		0	4	6
Macclesfield Police Court		0	18	0
Manchester City Police Court		72	9	9
Salford Borough Police Court		36	19	6
Probation Cases		21	0	0
Payments by Relatives and Friends		335	6	1
Payments by Relatives and Friends	O.H.	98	3	3
Payments by Relatives and Friends	S.S.H.	15	19	2
Payments by Relatives and Friends	C.H.	50	14	0
Payne, A. L.		2	0	0
Payne, Mrs. J. H.	Camp	1	1	0
Payton, Mrs. E.		0	2	6
Payton, Mrs. E.	Camp	0	6	0
Peacock, Mrs. J. L.		0	10	0
Peacock, W. E.	C.H.	1	1	0
Pearson, Mrs. E., (the late)		0	15	0
Pearson, Mrs. T. A.		1	0	0
Pearson, W. J.		2	2	0
Peel, F. W.		1	1	0
Peel, Watson & Co., Ltd.		1	1	0
Pendlebury, J. R.		2	2	0
Percy, Bros., Ltd.		0	10	6
Percy, J. Arthur		2	0	0
Petrie, W. J., J.P.		1	1	0
Pethean, J. & Son		0	5	0
Phillips, J. & N. & Co., Ltd.		10	0	0
Phillips, Miss A. M.		1	0	0
Phillipson, A. L.		0	7	6
Phillipson, A. L.	Shelter	0	2	6
Phillipson, A. L.	S.S.H.	0	2	6
Phillipson, Arthur T.		0	10	6
Phythian, Arthur T.		0	10	0
Pieard, Miss	S.S.H.	0	10	0
Pickering, J. H.	Camp	1	10	0
Pickering, Florence & W. A.		1	1	0
Pickering, Florence & W. A.	Camp	1	1	0
Pickering, Miss M.		0	5	0
Pidgeon, Mrs.		0	5	0
Pidgeon, Mrs.	Camp	0	5	0
Pike, Herbert		1	0	0
Pilkington, Charles	Deficit	20	0	0
Pilkington, Mrs. Charles		1	1	0
Pilkington, Edward, J.P.		10	0	0
Pilkington, Edward, J.P.	Deficit	50	0	0
Pilkington, Sir George, J.P.	Camp	5	0	0
Pilkington, Lawrence, J.P.	Deficit	10	0	0
Pilling, Mrs. J.		1	0	0
Pingstone, Henry C.		1	1	0
Plant, Geo. T.		0	17	6
Platt, Miss		0	5	0
Platt-Higgins, Mrs. H., per Mrs. Boutflower	O.H.	12	0	0
Plummer, J. Humphrey	Camp	1	1	0
Pollard, Gabriel		1	1	0
Pollard, Mrs.	Camp	0	6	6
Pollard, Miss Doris, per Rev. P. K. Batchan		0	6	0
Poole, Mrs. Edgar	Camp	0	6	0
Poole, Mrs. Edgar	C.H.	1	0	0
Porter, James	Deficit	1	0	0
Porter, Mr. & Mrs. John F.		0	10	6

	Fund	£	s.	d.
Porter, J. G.		2	0	0
Porter, W. H.		2	0	0
Porter, Mr. & Mrs. W. H.	Camp	1	0	0
Porter, Thos., Equipment Fund (for the Equipment of Orphan Children)		175	0	0
Potter, Miss		0	5	0
Potter, Mrs.		0	5	0
Potter, Mrs.	Xmas.	0	5	0
Potts, F. L.		1	0	0
Powell, E. S.	Camp	0	10	0
Pownall, Mrs. Harold		1	0	0
Poyser, Chas. F.	Camp	1	1	0
Poyser, Geo. H.	Camp	1	0	0
Poyser, Mrs. R. A.	C.H.	1	1	0
Pratt, Rev. R., M.A.		0	2	6
Preston, Mrs. Ed. Henry		0	6	0
Preston, R. B.		0	2	6
Prestwich, Alfred & Co., Ltd.		0	5	0
Prestwich, Joseph		1	1	0
Prestwich, Mrs. O., per Miss Hurst		0	10	0
Price, J. B.		1	0	0
Price, Miss		0	10	6
Price-Heywood, W. P.		0	2	6
Price-Heywood, W. P.	Camp	0	10	0
Priest, Arthur		0	5	0
Prince, H. M.		0	10	6
Prince, H. M.	Xmas.	0	10	6
Prince, Miss	Camp	1	1	0
Prince, Miss	C.H.	0	10	0
Pritchard, W.		0	5	0
Procter, T.		0	5	0
Pugh, James		10	0	0
Purdy, Mr. & Mrs. T. E., per Rev. P. K. Batchan	Camp	1	1	0
Purvis, J. & R.		0	2	6
Railton, Mrs. Chas., per Miss May		2	0	0
Bickham		1	1	0
Ralli, Bros.		2	2	0
Ramsbottom, Mrs.	Xmas.	1	0	0
Ramsbottom, Mrs.	Camp	1	0	0
Ramsbottom, Mrs.		1	0	0
Ramsbottom, Mrs. John, per Miss May		0	10	6
Bickham		0	10	6
Ramsbottom, Mrs., per Rev. P. K. Batchan	Camp	0	6	0
Ramsden, W. H.	Deficit	10	0	0
Ransome, Miss M. A.		1	0	0
Ratcliffe, S.		0	5	0
Rawlins, E.	Camp	0	3	0
Ray, Wm.	C.H.	1	1	0
Rayner, Miss, per Rev. P. K. Batchan	Camp	0	6	0
Rayner, Mrs.		1	1	0
R.E.		1	0	0
Redfern, Mrs. J.	Camp	0	10	0
Redfern, S.	Deficit	10	0	0
Redfern, S. J.		2	0	0
Reid, Wm.		0	5	0
Reilly, Rev. R. H., M.A.		2	2	0
Reiss, Bros.		5	5	0
Reiss, F. E.	Deficit	25	0	0
Reiss, Fritz		0	5	0
Renny, Mrs.	Camp	0	5	0
Renny, Mrs.	Deficit	1	1	0
Renshaw, H. S., M.D.	Deficit	5	0	0
Renshaw, W. H.		1	1	0
Renshaw, W. H.		0	5	0
Reuben, P.		0	5	0
Reynolds, Mrs.	S.S.H.	0	10	0
Reynolds, Mrs. O.	Camp	0	10	0
Reynolds, Fred T.	Camp	1	1	0
Reynolds, John P.		1	1	0
Rhodes, George, K.C., & Mrs. Geo. Rhodes		5	0	0
Rhodes, George, K.C., & Mrs. Geo. Rhodes	O.H.	3</		

Table with columns: Name, Fund, £, s., d. Includes entries like Riddick, Mrs., Riddick, Robert F., Rider, Ed. G., etc.

Table with columns: Name, Fund, £, s., d. Includes entries like Rowcliffe, J. B., Rowley, S. H., Roy, Mrs., etc.

Table with columns: Name, Fund, £, s., d. Includes entries like Shaw, J., per Miss Gleave, Shaw, Miss, per Rev. P. K. Batchan, etc.

Table with columns: Name, Fund, £, s., d. Includes entries like Smith, Mr. & Mrs. W. B., Smith, W. H., Smithson, F., etc.

	Fund	£	s.	d.
Sumner, Leonard	Deficit	20	0	0
Sumner, Miss H.		0	5	0
Sumner, Miss H.	Camp	0	15	0
"Susie"		1	11	0
"Susie"	C.H.	1	1	0
"Susie"	Deficit	20	0	0
"Susie"	O.H.	5	0	0
"Susie"	Shelter	0	5	0
Sutcliffe, Edgar		2	2	0
Sutcliffe, G. W.	Deficit	0	10	0
Sutcliffe, W. & Son		1	0	0
Sutcliffe, W.		1	1	0
Sutcliffe, W. J.		3	3	0
Sutton, John B.	Deficit	0	10	6
Sutton, W. H., per Miss Carter	O.H.	1	1	0
Swales, J. G. & Co. Ltd.		1	1	0
Swann, J. H.		0	10	6
Swift, Geo.	Camp	0	10	0
Swift, J. H.		0	5	0
Swift, J. H.	Camp	0	6	0
Swift, Miss		1	0	0
Swift, Miss	Special	12	0	0
Sykes, Arthur H., D.L.	Camp	3	0	0
"Sympathy"	Camp	0	10	0
Tait, Robert		1	1	0
Tait, Robert	Xmas.	1	0	0
Tait, Robert	Camp	1	1	0
"Tamworth"	Camp	0	12	0
"Tamworth"	C.H.	1	0	0
Tarbolton, A., per Miss Gleave		0	10	6
Tarbolton, Miss Edith	Camp	1	0	0
Tattersall, J. E., J.P.		1	1	0
Tattersall, T. F.	Deficit	25	0	0
Tatton, Reginald A.		2	0	0
Taylor, Captain Arthur	Deficit	100	0	0
Taylor, Captain Arthur		10	10	0
Taylor, Fred		3	3	0
Taylor, Fred	O.H.	2	2	0
Taylor, Mrs. Fred		1	1	0
Taylor, Mrs. Fred	Camp	2	2	0
Taylor, Mrs. Fred	O.H.	1	1	0
Taylor, Mrs. Fred	Xmas.	2	0	0
Taylor, Mrs. Fred	C.H.	2	2	0
Taylor, Mrs. Fred	S.S.H.	2	5	0
Taylor, Mrs. Fred	Em.	1	1	0
Taylor, Mrs. Fred	S.S.H. Ex.	5	0	0
Taylor, Miss E.		2	0	0
Taylor, Miss E.	Xmas.	0	5	0
Taylor, Miss E.	O.H.	0	10	6
Taylor, Miss E.	Shelter	0	5	0
Taylor, Miss E.	C.H.	2	0	0
Taylor, Miss E.	S.S.H.	1	0	0
Taylor, per Miss E.	S.S.H.	3	7	6
Taylor, Edmund C.		1	0	0
Taylor, Elias		0	10	0
Taylor, John		3	3	0
Taylor, John	Camp	3	3	0
Taylor, John & Son	Camp	0	5	0
Taylor, Mrs.	Camp	0	5	0
Taylor, Mrs. E.		8	0	0
Taylor, Mrs. Henry (Hale)		1	1	0
Taylor, Mrs. Henry (Hale)	Camp	1	1	0
Taylor H. M.		0	2	6
Taylor, Mrs. H. M.		0	5	0
Taylor, Mr. & Mrs. William	Camp	1	0	0
Taylor, Mrs. William		1	1	0
Taylor, Exors. of the late Mrs. Hannah		10	0	0
Tegeler, F. W.		1	1	0
Tegeler, F. W.	Xmas.	0	5	0
Tegeler, F. W.	Camp	1	1	0
T. F.		0	2	6
Thankofferings from our Boys and Girls:				
Ada	O.H.	0	5	0
Annie		0	5	0
Barbara		0	5	0
Cissie		0	10	0
Edith		0	5	0
Elizabeth		0	5	0

	Fund	£	s.	d.
Ernest	O.H.	0	5	0
Florence B.		0	4	0
Florence R.		0	5	0
Frances		0	5	0
Gladys		0	5	0
Jessie		0	5	0
Louisa		0	5	0
Mabel		0	5	0
Nellie		0	5	0
Sarah		0	5	0
Trueblood Miss E.		1	0	0
Boys' Earnings		11	0	0
Girls' Contributions towards Outfits		4	5	0
"Thankoffering" per Miss Hurst		2	0	0
"The Easter Party"	Camp	0	15	0
"The Two A's."		0	10	0
"The Two A's."	Xmas.	0	10	0
Thewlis, Mrs.		1	0	0
Thomas, G. & Co., Ltd.		1	1	0
Thomas, Miss M.		1	0	0
Thomas, Miss M.	Special	1	0	0
Thomas, Mrs. W. H.	Camp	0	10	0
Thomas, Mr. & Mrs. Wynne, per Rev. P. K. Batchan	Camp	0	10	0
Thompson, Chas. J.		3	3	0
Thompson, Chas. J.	Deficit	2	0	0
Thompson, The Misses, per Mrs. H. T. Gaddum		30	0	0
Thompson, Miss Winifred, per Rev. P. K. Batchan	Camp	0	6	0
Thompson, Dr. G. K.	Camp	0	6	0
Thompson, Sam, per Dr. G. K. Thompson	Camp	0	6	0
Thompson, Mrs. Sam. do. do.	Camp	0	6	0
Thompson, Mrs. S.	C.H.	0	10	6
Thompson, T. H. per Miss Armitage		2	2	0
Thompson, Misses L. & I.	Camp	0	12	0
Thomson, Arthur R.		10	0	0
Thomson, Miss Agnes		1	0	0
Thomson, Mrs. Wm.		1	1	0
Thomson, Mrs. Wm.	Camp	1	5	0
Thorp, Mrs. A. A.	Camp	1	4	0
Thorpe Miss Lucy		0	2	0
Thorpe, William	Deficit	2	2	0
Thorpe, William & Son	S.S.H. Ex.	5	0	0
Threlfall, Charles	Special	3	3	0
Threlfall, Charles		2	2	0
Threlfall's Brewery Co., Ltd.		3	3	0
Timpson, William, Ltd.	Deficit	10	10	0
Tobias, A. J.		1	0	0
Tobias, Mrs.	Camp	1	1	0
Todd, Mrs. E.		1	1	0
Todd, Mrs. E.	Camp	1	1	0
Toller, Dr. T. N.		1	0	0
Tomlinson, Miss	S.S.H.	0	5	0
Tomlinson, Mrs., per Rev. P. K. Batchan	Camp	0	6	0
Tonkin, Mrs., per Rev. P. K. Batchan	Camp	0	6	0
Topping, Arthur		0	6	0
Topping Arthur	Camp	0	6	0
Townend, W. G.	Camp	0	6	0
Townsend Robert and Miss Annie	Camp	5	0	0
Traquair, W. G.		3	3	0
Traquair, W. G.	S.S.H.	1	1	0
Travis, Eric, per Rev. P. K. Batchan	Camp	0	6	0
Tredwell, Ernest	Camp	0	12	0
Trevor, Miss	S.S.H.	0	12	0
Trevor, Mrs.		2	2	0
Trevor, Mrs. W. (Cheetham Hill)	O.H.	0	3	0
Tulloch, Mrs. Agnes, per Miss C. H. Bles		0	5	0
Turner, Miss E.		6	0	0
Turner, Miss M.	Camp	0	2	6
Turner, Mrs.	Camp	1	0	0
Turner, Mrs. J., per Rev. P. K. Batchan	Camp	1	1	0
Turner Dr. & Mrs.	Camp	1	1	0
Twining, Thos. C.		0	10	6
Tyler, Miss Rachel S.		0	5	0
Tyson, Miss		0	6	0
Tyson Mrs.	S.S.H.	1	0	0
United Yeast Co., Ltd.	Deficit	5	5	0

	Fund	£	s.	d.
"Urco"		0	10	6
"Urco"	Camp	0	12	0
Uren Henry		0	2	6
Vallance, Mrs.	Deficit	1	0	0
Valvona, A. & Co.		0	5	0
Vardley, Mrs., per Rev. P. K. Batchan	Camp	0	10	0
Vaughan, Miss		0	10	0
"Viator"		0	5	0
Vickers, A.	S.S.H. Ex.	2	0	0
Vickers, W.	Deficit	20	0	0
Vickery, J. H. & Co.		1	1	0
"Victoria Park"	Camp	3	0	0
Vipond, Miss M.		0	10	0
Vipond, Miss M.	Camp	0	12	0
Voss, John	Deficit	5	0	0
Voss, Mrs.		0	7	6
Wagner, Mrs. J.		1	1	0
Wagstaff, Miss P.	O.H.	1	0	0
Wainwright, Miss Kate	Camp	1	1	0
Wainwright, T. F.		0	10	0
Walkden, J. & Co., Ltd.		1	1	0
Walkden, W.		2	2	0
Walker, Edward		5	0	0
Walker, Edward J.		1	1	0
Walker, Miss (Barkistand)		3	0	0
Walker, Miss Maria		1	10	0
Walker, Miss Maria	Camp	0	10	0
Walker, Miss Maria	S.S.H.	0	10	0
Walker, Mr. & Mrs. L.		1	0	0
Walker, Mr. & Mrs. L.	Camp	1	0	0
Walker, Mr. & Mrs. L.		0	5	0
Walker, Mrs. M.		0	10	0
Walker, Mrs., per Miss Hurst		1	1	0
Walker, Mrs.		1	1	0
Walker, Mrs. Thos.	Camp	1	4	0
Walker & Homfrays, Ltd.		1	1	0
Wallwork, L.		0	2	6
Wallworth, Mrs.		0	5	0
Wallworth, Mrs.		0	10	0
Walmsey, Miss A.		0	10	0
Walmsey, Miss A.	Xmas.	0	10	0
Walmsey, Miss Mary H.	S.S.H.	0	10	0
Walmsey, Mrs. George		1	0	0
Walsh, Mrs.	Camp	0	12	0
Walton, Frank & Dora, per Rev. P. K. Batchan	Camp	0	10	0
Walton Mrs.		1	1	0
Walton, Watts & Co.	Deficit	5	0	0
Wane O. R.		0	10	0
Wanklyn, Mrs. F. L.		5	0	0
Warburton, Misses	Camp	0	12	0
Warburton, Mrs.		5	0	0
Warburton Mrs.	C.H.	20	0	0
Warburton, Mrs. Edward	Deficit	10	0	0
Warburton, W.	Deficit	50	0	0
Warburton, W.		5	0	0
Ward, Edwin F.	Camp	0	10	6
Ward, Ida & Frank, per Rev. P. K. Batchan	Camp	1	0	0
Ward, J. W.		0	10	0
Ward, W. H.		0	10	0
Wardle Mrs.	Camp	0	10	0
Wardman, Dr.		0	2	0
Warman, A. S.		2	2	0
Waterhouse, Mrs. T. Crompton		5	0	0
Waterhouse, Mrs. T. Crompton	Camp	3	0	0
Watson, C. J.	Camp	2	2	0
Watson, C. J.		1	1	0
Watson, John	Deficit	25	0	0
Watson, John	Camp	2	2	0
Watson, John	Deficit	20	0	0
Watson, Joseph		2	0	0
Watson, Joseph		1	1	0
Watson Exors. of Miss E.		0	5	0
Watson, Mrs. per Miss Armitage		5	0	0
Watt, Mrs., per Miss Armitage		0	5	0
Watt, John		1	1	0
Watts, James, per Miss Hurst		0	10	6
Watts, Miss Edith, per Rev. P. K. Batchan	Camp	0	10	0
Watts, Mrs.		1	1	0
Watts, S. & J. & Co.	Shelter	1	1	0

	Fund	£	s.	d.
Watts, S. & J. & Co.	Camp	1	1	0
Watts, S. & J. & Co.		5	0	0
Weaver, T. C.		1	1	0
Webb, Mrs., Senior		0	5	0
Wedd, John		0	10	0
Welldon, Rt. Rev. Bishop		1	0	0
Wellock, Miss E.		2	0	0
Wells, A. C. & Co.		0	10	6
Wells, S. T.	Camp	0	3	0
Welsh, G. Strafford	Camp	10	0	0
Welsh, Mrs. W., per Miss K. Welsh		0	5	0
Wenner, C.		0	2	6
Wetton, Miss M.		0	2	6
Wetton, Miss A.	Shelter	0	5	0
Wetton, Miss A.	Xmas.	0	2	6
Whipp, Mrs. John		1	0	0
Whittaker, Miss Ellen		5	0	0
White, Mr. & Mrs. E.		2	2	0
White, M. & Son		0	5	0
White, W., M.D., J.P.		1	1	0
White, W. L.		2	2	0
Whitehead, Miss	Deficit	2	0	0
Whitehead, Mrs. (Buxton)	Camp	0	5	0
Whitehead, Mrs. (Wilmslow)		0	10	0
Whitehead, Mrs. (Wilmslow)	Camp	0	10	0
Whitehead, Mrs. (Wilmslow)	Camp	0		

	Fund	£	s.	d.
Wise, Miss, per Miss May Bickham	Camp	1	0	0
Withers, Dr. Percy	Camp	1	0	0
Withington, Ernest	Camp	2	3	0
Wolf, M. & Sons	Deficit	3	3	0
Wollaston, E. W.	Deficit	5	0	0
Wolstencroft, S.	Camp	0	6	0
Wood, Edward G., J.P.	Camp	2	3	0
Wood, Edward G., J.P.	Camp	3	3	0
Wood, George	Deficit	10	0	0
Wood, Miss	Camp	2	3	0
Wood & Hildred	Camp	0	10	0
Wood, Miss A. H.	Camp	1	1	0
Wood, Wm. H.	Deficit	2	2	0
Woodhead, George (1914 & 1915)	Camp	1	0	0
Woodhouse, Hambly & Co.	Camp	1	1	0
Woodhouse, Hambly & Co.	Shelter	1	1	0
Woods, Miss A. M.	Camp	2	2	0
Woods, Miss A. M.	Camp	0	5	0
Woolf, Miss	Camp	0	12	0
Woolley, Hermann	Camp	2	2	0
Wordsworth, Gordon G.	Camp	2	2	0
Worrall, Henry	Deficit	10	0	0
Worthington, Miss M. A. per Rev. P. K. Batchan	Camp	0	3	0
Wray, John	Camp	2	2	0
W.R.C.	Camp	0	2	6
Wright, Dr. G. A.	Camp	1	1	0
Wright & Green, Ltd.	Deficit	2	2	0
Wright, Miss Romley	Camp	0	10	0
Wright, Miss Jane E.	Camp	0	10	0
Wright, Mrs. Wm.	Camp	0	5	0
Wrigley, Mrs.	S.S.H.	1	0	0
Wrigley, Mrs. V. S.	Camp	1	1	0
W.W.J.	C.H.	0	10	0
W.W.J.	O.H.	0	10	0
Wybrow, Mrs., per Miss Carter	O.H.	0	7	6
Wyde, The Misses	Camp	0	5	0
Yates, A. M.	Camp	0	2	6
Yates, Mrs. (Hale)	Camp	0	6	0
Yates, Mrs. (Hale)	Xmas.	0	5	0
Yates, Mrs. (Worsley)	Camp	0	5	0
Yates, Peter	Camp	5	0	0
Young, Arthur	Camp	2	2	0
Young, A., per Rev. P. K. Batchan	Camp	0	6	0
Young, Mrs.	Camp	0	10	0
Young, Thos.	Camp	0	2	6
Ziegler, Fred	Camp	1	0	0
Zill, Miss, per Miss K. Welsh	Camp	0	5	0

COLLECTING BOXES AND CARDS.

Albion Hotel	Camp	0	0	6
Aldern, Mrs.	Camp	0	1	3
"Atkinson" Home	O.H.	0	13	11
Bamford, Miss Dorothy	Camp	0	3	6
Bank of England	Camp	0	6	8
"Bethesda"	C.H.	0	11	6
Birkdale Conservative Club	Camp	0	0	6
Birkdale Palace Hotel	Camp	0	3	6
Bold Arms Hotel	Camp	0	0	5
Brandreth, Miss	Camp	0	2	0
Brett, Miss	Camp	1	0	3
Bridge, Ridley	Camp	0	5	0
Brodie, Norman Leslie	Camp	0	9	6
Broomhead, Mrs.	Camp	0	14	0
Bull, Mrs.	Camp	0	7	9
Burgon's, Ltd.	Camp	0	6	1
Burgons, Ltd.	Camp	0	0	2
Camp Boxes on Ground	Camp	8	12	6
Champness, Mrs.	Camp	1	9	9
Cheshire Lines Railway Stations:—				
Birkdale Palace Station	Camp	0	2	2
Central Station	Camp	0	12	1
Flixton	Camp	0	2	7

	Fund	£	s.	d.
Irlam	Camp	0	3	2
Lord Street, Southport	Camp	0	10	7
Urmston	Camp	0	2	8
Warrington	Camp	0	2	0
Cities, Ltd.	Camp	0	13	0
Clegg, Miss Nellie	Camp	0	7	1
Clifton Arms Hotel	Camp	0	6	6
"Cottage" The	O.H.	0	12	4
Council, J. H.	Camp	0	4	6
"Crosley" Home	O.H.	0	5	0
Croquet Pavilion	Camp	0	4	8
Crowcroft, Miss Elaine	Camp	0	5	0
Curbsley, Miss Carrie L.	Camp	0	10	0
Curnick, Raymond H.	Camp	1	19	6
Dakin, Miss	Camp	0	2	0
Davies, Miss M.	Camp	0	1	5
Dewhurst, J. H.	Camp	0	7	7
Doolittle, Miss Bella	Camp	0	15	8
Eastwood, Miss Kathleen M.	Camp	1	0	8
Eaton, Mrs.	Camp	0	10	0
Edwards, Miss Emily	Camp	0	10	6
Fennell's	Camp	0	10	0
Fischer, Miss F.	Camp	1	1	0
Fleming, Reid & Co.	Camp	0	11	0
Freeberne, Mrs.	Camp	0	10	0
"Garnett" Home	O.H.	1	3	8
Garnett, Mrs. H. A.	Camp	2	2	0
Gentlemen's Lavatory (Southport)	Camp	0	0	11
Grand Hotel (Blackpool)	Camp	0	6	8
Grand Hotel (Manchester)	Camp	1	7	6
Grotto Café	Camp	0	2	4
Hattersley, Mrs.	Camp	0	4	6
Henry, Mrs. John	Camp	0	7	6
"Higgins" Home	O.H.	0	5	8
Hodge, J. W.	Camp	0	0	5
Hoghton Arms Hotel	Camp	0	1	9
Holmes, Mrs.	Camp	0	3	0
Hopkins, Miss Alice	Camp	0	5	0
Hulme, William, Ltd.	Camp	0	5	3
Hunter, Mrs. A.	Camp	0	17	0
Imperial Hotel	Camp	0	3	11
Irish Linen Co.	Camp	0	1	0
Jackson, The Misses	Camp	0	8	6
Jenkins, Rev. D., children of	Camp	0	3	8
Jowle, Miss Gwladys	Camp	0	10	0
Joye, J.	Camp	0	12	4
Kenyon, C.	Camp	0	2	3
Kuil, A.	Camp	0	3	2
L. & Y. Railway Co. (Victoria Station)	Camp	1	10	0
"Langworthy" Home	O.H.	0	9	2
Lea, R. J.	Camp	0	0	5
Lees, Miss	Camp	0	5	0
Liston's Hotel	Camp	0	2	10
Lloyd, J.	Camp	0	1	7
Lockhart's Restaurant (Blackpool)	Camp	0	1	4
Lockhart's Restaurant (Manchester)	Camp	0	1	7
Lockhart's Restaurant (Manchester)	Camp	0	14	2
Lodge, George	Camp	0	9	0
Lord, H. H.	Camp	0	0	3
Luce, Mrs.	Camp	0	16	2
Lytham Home	S.S.H.	3	16	0
Maden's Restaurant	Camp	0	0	8
Manchester Hotel	Camp	0	0	7
Manchester & Salford Savings Bank	Camp	0	7	1
Marsden, Mrs.	Camp	0	7	0
Messenger Brigade	Camp	0	0	8
Mornington Hotel	Camp	0	0	7
Morris, Miss Edith	Camp	0	2	6
Muirhead & Wilcock, Ltd. (Southport)	Camp	0	0	11
National Provincial Bank	Camp	0	8	7
North Pier Private Hotel	Camp	0	2	6
Old Colwyn Home	S.S.H.	2	8	6
Orr, Miss	Camp	0	10	6
Palatine Hotel	Camp	0	3	1
Palmer, Miss Lucy	Camp	6	17	5
Park House Private Hotel	Camp	0	3	0
Parker & Sons, Ltd.	Camp	1	1	10
Parker's Hotel	Camp	0	1	7

	Fund	£	s.	d.
Pavilion Hotel	Camp	0	0	5
Queen's Hotel (Southport)	Camp	0	3	11
Queen's Hotel (Manchester)	Camp	0	2	7
Raynor, Thomas	Camp	0	10	0
Raynor, Thomas	Shelter	0	10	0
Refuge Box	Camp	0	1	6
Robins, Mrs.	Camp	0	1	0
Robinson's, Ltd.	Camp	0	3	2
"Rosen Hallas" Girls' Home	O.H.	3	0	0
Rowntree's Café	Camp	0	5	0
Ruscoe, Miss	Camp	0	10	0
Russell, Miss	Camp	0	11	0
Sam's Chop House	Camp	0	8	10
Sandringham Hotel	Camp	0	0	5
"School Girls" Home	O.H.	0	19	3
Shaw, Arthur J.	Camp	0	7	0
Sheard, Mrs.	Camp	0	2	0
"Shelter"	Shelter	1	2	5
Shuttleworth, W.	Camp	0	0	10
Silcock, Ralph C.	Camp	0	5	0
Simister, Miss	Camp	0	3	6
Smith, Mrs.	Camp	0	2	0
Stanworth, Miss M. E.	Camp	1	10	6
Star Hotel	Camp	0	14	1
Tatham, Dorothy & Marjory	C.H.	0	5	0
Taylor, Miss Cicely H.	Camp	0	5	0
Taylor, Mrs. Mary Ellen	Camp	1	17	6
Thomas's Chop House	Camp	0	6	8
Thorp, Miss Lucy	Camp	1	2	0
Toase, Geo.	Camp	4	2	0
Toase, Miss J.	Camp	0	10	0
Turner & Maguire	Camp	0	1	0
Victoria Café (Deansgate)	Camp	0	1	8
"Visiter" Stores	Camp	0	0	3
Walker, Miss Phyllis	Camp	0	12	2
Walmsley, H. & Son	Camp	0	1	5
Walmsley, Miss	Camp	2	0	0
Walmsley, Miss	C.H.	1	0	0
Waverley Hotel	Camp	0	6	0
Wilkinson, Miss M.	Camp	0	12	0
Wilcock, James	Camp	0	0	7
Williams Deacons Bank	Camp	0	3	2
Williams, F. C.	Camp	0	6	0
Williams, Mrs. A.	Camp	1	10	0
Williams, Leo. A.	Camp	0	8	6
Wood, Walter	Camp	0	13	6
Woodhead's Creamery	Camp	0	11	9
Yarwood, Mrs.	Camp	0	10	9
Yates' Hotel	Camp	0	6	2

CHURCH AND SUNDAY SCHOOL OFFERTORIES.

Hale Cong. Ch. Sunday School	C.H.	15	0	0
St. John's Church, Chatham Missy. Soc.	Camp	20	0	0
Crossley Hall, Openshaw	Camp	9	7	9
Christ Church, Southport	Camp	7	16	9
Wesleyan Church, Leyland Rd., Southport	Camp	7	10	0
Wesleyan Church, Southbank Rd., "	Camp	7	8	3
St. Paul's Church, Kersal	Camp	7	0	0
St. James' Church, Birkdale	Camp	6	13	7
Wesleyan Church, Morningson Rd., Southport	Camp	5	19	9
Cong. Church, Chapel St., Southport	Camp	5	8	7
Congl. P.S.A., Portland St., Southport	Camp	4	9	6
Primitive Methodist Church, Church St., Southport	Camp	4	8	7
Services on Camp Ground	Camp	3	8	7
Congregational Church, West End, Southport	Camp	3	7	6
Methodist Free Church, Southport	Camp	3	0	5
Baptist Church, Houghton Rd., Southport	Camp	2	11	1
St. Paul's Church, Southport	Camp	2	9	3
Ebenezer Baptist Church, Bacup	Camp	2	4	0
Oldham P.S.A. Brotherhood	Camp	2	2	0
Manchester Battalion Boys' Brigade, Half Collection at Church Services, Whit-week Camp	Camp	2	1	10

	Fund	£	s.	d.
Rochdale Young Women's Christian Association	O.H.	2	0	0
Wes. Church, Aughton Rd., Southport	Camp	1	15	3
Manchester Cathedral	Camp	1	12	0
Young Women's Bible Class, Christ Church, W. Didsbury	Camp	1	6	0
Boarshurst Sunday School, Greenfield	Camp	1	4	6
United Service of the English Congl. Baptist, & Wesleyan Churches, Colwyn Bay	S.S.H.	1	2	0
Manchester Zion P.S.A. Brotherhood	Camp	1	1	0
Tiviot Dale Wesleyan S.S.	Camp	1	1	0
Sale Congregational Church	Camp	1	0	4
Young Ladies' Class, Ebenezer S.S., Uppermill	Camp	1	0	0
Hulme Hall Lane Wesleyan S.S.	Camp	1	0	0
Young Men's Bible Class, Broadheath Congregational Church	Camp	1	0	0
Children of Trinity S.S., Buxton	S.S.H.	0	17	6
Children of Trinity S.S., Buxton	Camp	0	15	0
Smithills Chapel, Bolton-le-Moors	Camp	0	18	3
Wesleyan S.S., Littleboro	Camp	0	10	6
Brunswick St. Presbyterian S.S.	Camp	0	10	6
Teachers & Scholars of Brunswick St. Presbyterian S.S.	Camp	0	10	6
York St. Wesleyan S.S., Todmorden	Camp	0	10	6
Tintwistle Junior C.E.S.	Camp	0	10	8
Queenstown Mission S.S., Blackpool	Camp	0	10	0
Members of Women's Meeting per Mrs. Plant	Camp	0	10	0
Rusholme Road Congregational S.S.	Camp	0	9	6
Friends at Baptist Church, Oldham	Camp	0	8	0
Miss Shaw's Class Heaton Moor, per Rev. P. K. Batchan	Camp	0	6	0
Girls of S.S. Class, Chinley Chapel	Camp	0	2	9
Girls of S.S. Class, Chinley Chapel	Camp	0	3	9
W.C.T.A. Branch, Greenhill St., Congregational Church	P.G.M.	0	2	6
Refuge Sunday Evening Services	Camp	0	1	7

BAZAARS, SALES OF WORK, MEETINGS, etc.

Refuge Sale of Work	Camp	398	1	1
Royal Exchange & Stock Exchange Collection in lieu of Cricket Match	Camp	157	11	0
Additional Proceeds of Cricket Match (1914) Royal Exchange v. Stock Exchange	Camp	28	0	0
Pearson's Fresh Air Fund, Manchester	Camp	98	0	0
do. do. do.	S.S.H.	25	4	0
Bethesda Sale of Work	C.H.	63	11	11
Bury Cinderella Club	Camp	27	18	4
A.S.C., Rent of Camp Ground	Camp	23	3	7
Sale of Work, per Mrs. Wollaston	S.S.H.	15	0	0
Collection at Camp Opening	Camp	9	15	3
Half Proceeds of Sale of Work held in Garden by Mrs. Chettle's Children and Friends	S.S.H.	4	5	0
Part Proceeds from an American Tea, per Mrs. Frank Southam	Camp	4	0	0
Girls of Warehousemen & Clerks' Orphan Schools	O.H.	3	18	0
Forfeits paid by friends at the parties of Mr. & Mrs. Daniel Kenworthy, Mr. & Mrs. D. Wilcock, and Mr. & Mrs. J. R. Pendlebury	Camp	3	13	6
Half Proceeds of Entertainment in Miss Goulden's Pupils, Linwood School	C.H.	3	10	0
Openshaw Lads' Club	Em.	2	9	11
Whalley Range Working Party, per Mrs. Jones	O.H.	2	0	0
Boys of Preparatory School, Sedbergh	Camp	1	15	0
C.I.O. Funds of the Girls' Friendly Socy.	R.H.	1	1	0
Proceeds of Concert at Orphan Homes, per Mrs. Collinge	O.H.	1	0	6
Congleton Society, per Miss Vaughan	Camp	1	0	0
Christian Police Association	Camp	1	0	0

	Fund	£	s.	d.
Styal Orpheus Carol Singers	O.H.	1	0	0
Collection at Chief Mechanical Engineer's Office, G.C. Railway, West Gorton		0	12	10
St. Mary's Girls' Club, Bury, per Miss O'Neill	O.H.	0	10	0
Members of Southdale Club, per Miss Crossley		0	10	0
Members of Southdale Club, per Miss Crossley	Camp	0	5	0
Yorkshire Ambassadors of Commerce, per Clifford Renshaw		0	8	0
Members of Octagon Guild		0	3	6

CHRISTMAS FAMILY COLLECTIONS.

A B., Prestwich	0	10	0
Alexander, W. T., J.P.	5	0	0
Appleton, Mrs. J.	1	0	0
Baynes, Miss M.	1	18	0
"Broom Holm"	0	10	0

SUMMARY OF CONTRIBUTIONS.

1915.

	£	s.	d.
General Fund, including Subscriptions, Donations, Collecting Cards, and Boxes, Bazaars, Entertainments, Christmas Offerings, and Church and Sunday School Offertories; for Refuge, Homes, and Ophanages	4559	18	1
Home for Crippled and Incurable Children	431	19	11
Emigration Fund	37	10	11
Sea-Side Home Fund	199	5	2
Sea-Side Camp Fund	1111	10	7
Prison Gate and Police Court Missions Fund	18	14	0
Children's Shelter Fund	20	15	11
New Sea-Side Home Fund	539	5	0
Deficiency Fund	3446	10	0
Total	£10,365	9	7

	Fund	£	s.	d.
Cundy, Mrs.		0	2	6
Curnick, Raymond		1	0	0
Gillison, J.		0	10	0
Hargraves, Walter		0	9	0
Harker, Mrs.		0	10	6
Hertz, Miss Olga		0	18	0
"K"		0	2	6
Lee, F.		2	10	0
Lomas, R. S.		0	12	6
Mueckelt, Miss		0	5	6
Orr, Miss		0	13	6
Rothschild, Mrs. T.		0	10	0
Saxelby, Miss B. N.		0	5	0
Smith, Allen		1	0	0
Smith, Mrs. J.		1	0	0
Thorpe, Miss Lucy		0	5	0
Varley, Henry A.		0	6	0
Watson, C. J.		0	14	0
W. C.		3	0	0
Whittaker, Miss G. E.		1	1	6
Wood, Walter		6	6	6