

The Together Trust Archive

The Forty-Fifth Annual Report of the Manchester and Salford Boys' and Girls' Refuges and Homes and Children's Aid Society [1915]

Reference number: DA/2020/1/9 (1914)

Original copies can be viewed at Manchester Central Library Rare
Books Collection: 362.7M1 1913-19

SUMMARY OF CONTRIBUTIONS.

1913.

	£	s.	d.
General Fund, including Subscriptions, Donations, Collecting Cards, and Boxes, Bazaars, Entertainments, Christmas Offerings, and Church and Sunday School Offertories; for Refuges, Homes, and Ophanages	6704	17	2
Home for Crippled and Incurable Children	445	1	5
Emigration Fund	586	6	7
Sea-Side Home Fund	193	13	10
Sea-Side Camp Fund	1250	6	5
Prison Gate and Police Court Missions Fund	35	15	6
Children's Shelter Fund	26	8	1
New Sea-Side Home Fund	1171	10	0
	<u>£10,413</u>	<u>19</u>	<u>0</u>

FORTY-FIFTH
ANNUAL REPORT

OF THE
MANCHESTER AND SALFORD

Boys' & Girls' Refuges & Homes

AND
CHILDREN'S AID SOCIETY.

1914.

COMPRISING :—

Homes for Orphan Children.	Emigration of Poor Children.
Homes for Destitute Children.	Police Court Mission.
Home for Cripple Children.	Prison Gate Mission.
Holidays for Poor Children.	City Shelter for lost or cruelly-treated Children.



Presby the Secretary

"These Homes are based upon Christian principles, they are managed by practical methods, and are doing a great work for all the Churches. They are doing the work of ten Societies, and are in danger of only receiving the support of one." —THE LORD BISHOP OF MANCHESTER, (Dr. Moorhouse) *at the Annual Meeting, 1892.*



Central Refuge
and Workshops.

Working Youths' Home
and Institute.

Street
Boys' Home.

Emigration
Training Home.

Group of Homes at Strangeways:

MANCHESTER AND SALFORD
Boys' and Girls' Refuges and Homes,
AND
CHILDREN'S AID SOCIETY,
STRANGWAYS, MANCHESTER.

Trustees:

LORD ROTHERHAM. *ALDERMAN JAMES FILDES, J.P.
W. A. ARNOLD, Esq. *HARRY E. GADDUM, Esq., J.P.
THEODORE CREWDSON, Esq., J.P. ROBT. N. BARCLAY, Esq.
FRED J. HAYES, Esq.
*Property Trustees of the Institution.

Committee:

ALDERMAN J. FILDES, J.P., *Chairman.*
MRS. LEONARD K. SHAW. WM. C. DUNKERLEY.
JAMES BOYD. GEO. LEADER WILLIAMS.
THOMAS R. ACKROYD. HINTON A. STEWART.
HARRY E. GADDUM, J.P. ROBERT McDUGALL.
COUNCILLOR ARTHUR TAYLOR. FRED J. HAYES.
PHILIP M. OLIVER.

Honorary Sec: THOMAS R. ACKROYD, *Central Refuge.*

Hon. Treasurer:

Honorary Medical Officers:

ANDREW BOUTFLOWER, Esq., M.R.C.S., Kersal.
EDWARD J. WALKER, Esq., M.D., Deansgate Arcade.
ANDREW B. FULTON, Esq., M.B., C.M., Cheetham Hill.
J. HOWSON RAY, Esq., M.B., Ch.M., F.R.C.S., Victoria Park.
THOMAS YOUNG, Esq., M.D., C.M., Ardwick.

Honorary Dentists:

WILLIAM SIMMS, Esq., L.D.S.
HAROLD SIMMS, Esq., M.D., L.D.S.
A. T. SPAVEN, Esq., L.D.S.

Honorary Solicitors: MESSRS. FARRAR & CO., Fountain Street.

Honorary Counsel:

A. C. MABERLY, Esq. EDMUND SUTTON, Esq.

Secretary: WM. EDMONDSON.

Superintendents of Central Refuge: MR. & MRS. S. J. JOHNSON.

Bankers: THE UNION BANK OF MANCHESTER, Limited.

362.7M1
"But once I pass this way,
And then—no more.
But once—and then, the Silent Door
Swings on its hinges
Opens closes,—
And no more
I pass this way.

So while I may
With all my might,
I will essay
Sweet comfort and delight,
To all I meet upon the Pilgrim Way.

For no man travels twice
The Great Highway,
That climbs through Darkness up to Light,—
Through Night
To Day."

John Oxenham.



The late Henry Charlton, Esq., J.P.
Hon. Treasurer 1883-1915.

FORTY-FIFTH **ANNUAL REPORT**

OF THE MANCHESTER AND SALFORD

Boys' and Girls' Refuges and Homes,

AND CHILDREN'S AID SOCIETY,

FOR THE YEAR, 1914.

NO record of the work of an English philanthropic public institution having to do with the care of poor children for the year 1914 can be written without reference to the national crisis created by the terrible European war declared in the early days of August. Few will forget the quick transition in those mid-summer days from a nation absorbed in peaceful pursuits to one stunned at first and then springing to arms in the cause of righteousness.

As an Institution we were quickly affected in the matter of food supplies and prices, then by the enlistment of many of our elder apprentices, and the consequent dis-organisation to some extent of the workshops, and later by the non-renewal of some subscriptions, and the admission of several motherless children of men on active service.

The Annual Report of the Institution is therefore not normal this year in some respects. It will, however, be of interest we trust to the many friends who by gifts and service have

enabled the Committee to complete the Forty-fifth year of work on behalf of homeless and necessitous children. We briefly recount the work of the many branches with some statistics shewing the extent of the operations.

Before we do this, however, we may be allowed for the sake of new friends to say a word as to the beginning of the Institution. It was in January, 1870, that the first door was opened for a few street boys, who were found by two devoted Ragged School Teachers to be absolutely without friends or shelter. In that first year 110 poor lads were dealt with, this year (1914) 4,381 children were helped in one way or another. Mr. W. T. Browne, who was the first master, and laid the foundation of our Institution, and who was afterwards Governor of Chetham's College, passed away during the year under review.

The year 1870 saw the passing of the great Education Act, by which the State sought to establish the elementary right of every child to some degree of education. Since then the poor child has been gradually, though slowly, coming into its own, the State realizing more and more the need of protecting and cherishing the young life of the nation. We have been very tardy as a people in seeking to discharge this imperative duty, for notwithstanding the legislation enacted from time to time during almost half a century thousands of children are still living under conditions which practically make their physical and moral welfare almost impossible. It is a sad reflection to think that the awful experience of this war may suggest more effectually than times of peace and prosperity the paramount value of the children to the nation and empire. As an Institution however, we look back upon



First Home :

Opened in Quay Street, Deansgate, for Homeless Lads.
45 years ago.



Children of the Slums.

forty-five years' work in the interests of poor children, and gratified as we are with the good effect in thousands of individual lives during these years, we have the additional satisfaction of knowing that Societies like ours in their efforts on behalf of poor children have been an example and inspiration to the State shewing what can and ought to be done for this most needy class of the community.

Certain Continental nations have in some respects been far ahead of us in legislating for necessitous children; the motive may have been to organise for national defence, but surely in our beloved land we ought to do as much for the sake of the children themselves. We are glad to think that in recent years the public conscience has been touched to a finer issue in this matter, and it will be a satisfaction to all our citizens to know that Manchester compares very favourably with other cities in its care of poor children.

Extent of the Work.

There are now sixteen permanent Homes besides the Summer Camp, Messenger and Shoebblack Brigades, Police Court Mission, Prison Gate Mission, all active on behalf of destitute, orphaned, crippled, delicate or neglected children. The statistics that follow shew the number dealt with in the respective branches. In addition to these we have given help and advice to a large number of temporary cases.

The number of applications during the year was 643, boys 509, girls 134. They were all local cases from Manches-

ter, Salford, and adjacent localities. Each case was investigated and considered, some of the applicants giving a good deal of trouble before all the facts were ascertained.

The Year's Admissions.

Four hundred and sixty one of these children were admitted to one or other of the branches, some with very sad histories, twenty-two being "war children," motherless children of men gone on active service, or others. It was a great satisfaction to receive these cases from their surroundings of poverty and distress. These 461 children, with the 391 under our care at the beginning of the year made a total of 852 in the various Homes.

The following table shews the average number resident and the total number dealt with during 1914.

	Average Number Resident	Dealt with during the Year
Central Refuge and Home	80	152
Working Youths' Home and Institute	39	7
Street Boys' Home	13	20
Boys' Emigration Training Home	33	52
Elder Girls' Training Home and Laundry	36	61
Orphan Home for Little Children		
The Langworthy Home for Girls	23	
The Garnett Home for Boys ...	16	
The Crossley Home for Boys ...	16	
The Atkinson Home for Boys ...	17	
The Schoolgirls' Home for Girls	27	
Home for Crippled and Incurable Children	65	77
The Higgins Home for Motherless Little Girls	20	24
Open Day-and-Night Shelter, Piccadilly		551
Sea-Side Home, Lytham		310
Summer Camp, Southport		2646
Messenger and Shoeblack Brigade		88
Police Court Mission to boys and girls		230
Emigrated to Ontario		36
Prison Gate Mission, chiefly adults		7296

Of the 852 children before referred to as under care and training during the year, the following shows the results at the close of the year.

Placed in situations in the United Kingdom	77
Placed in Farm Homes in Canada	36
Placed with friends	68
Sent to other Institutions	12
Remand cases returned to the Authorities	231
Other Cases " " " "	54
Left without cause	6
Died	2
Leaving retained under our care and training in the Central Refuge and Branch Homes.	366
	<hr/> 852

STRANGWAYS HOMES.

Central Refuge.

This is the original Home of the many branches, removed after 12 months at Quay St. Deansgate, to its present position in Frances St., Strangeways: it has grown from two small cottages to extensive buildings, comprising accommodation for 120 boys with the various workshops, Sunday Service Hall, Offices, etc. The whole Institution is administered from here by the Committee who meet regularly. Applications for admissions are received here, no child being refused admission if apparently destitute. Admission is, of course, followed by immediate investigation. The boys of school age attend the Municipal School in Southall Street, while boys of working age are employed in the five industrial departments.

**Shoemaking, Tailoring, Carpentry,
Printing, and Firewood Making.**

Each shop has its fully qualified foreman. Several youths joined the army or navy during the later months of the year.

The health of the boys at the Strangeways Homes has, on the whole been very satisfactory. Dr. Boutflower's care and attention are much appreciated at these Homes.

Working Youths' Home and Institute.

This is part of the building which occupies a prominent position on Gt. Ducie Street, Strangeways. The Home is a comfortable one chiefly occupied by youths who have passed through the Central Refuge, and are employed in the city or in the adjoining workshops. Each resident has full board, a separate cubicle, use of Sitting Room, News Room, Games Room, Baths, Gymnasium, etc., at a cost of 10/- per week inclusive. Applications from young men coming to the workshops or warehouses in the city, and requiring a safe home are favourably considered. One result of the war has been that more than one half of the members have gone into training, or on active service; instead of having forty to fifty young fellows here we closed the year with eighteen. We hope to see them home again at the close of the war. On another page we give a Roll of Honour of present and old boys now serving in the forces.

Little Boys' Homes.

These two Homes adjoining the last named accommodate little boys who attend the neighbouring Municipal School. Some are orphans, others fatherless or motherless, several are children of men at the front to whom it has been a great comfort to know their children were safely placed

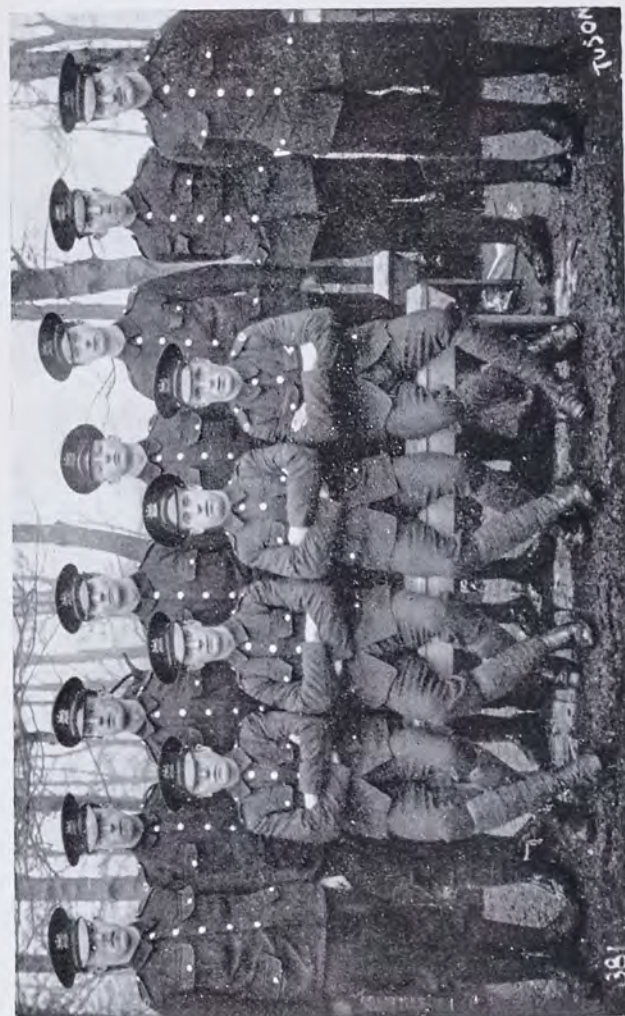

Group of Volunteers from our Homes : in the Manchester Battalions.

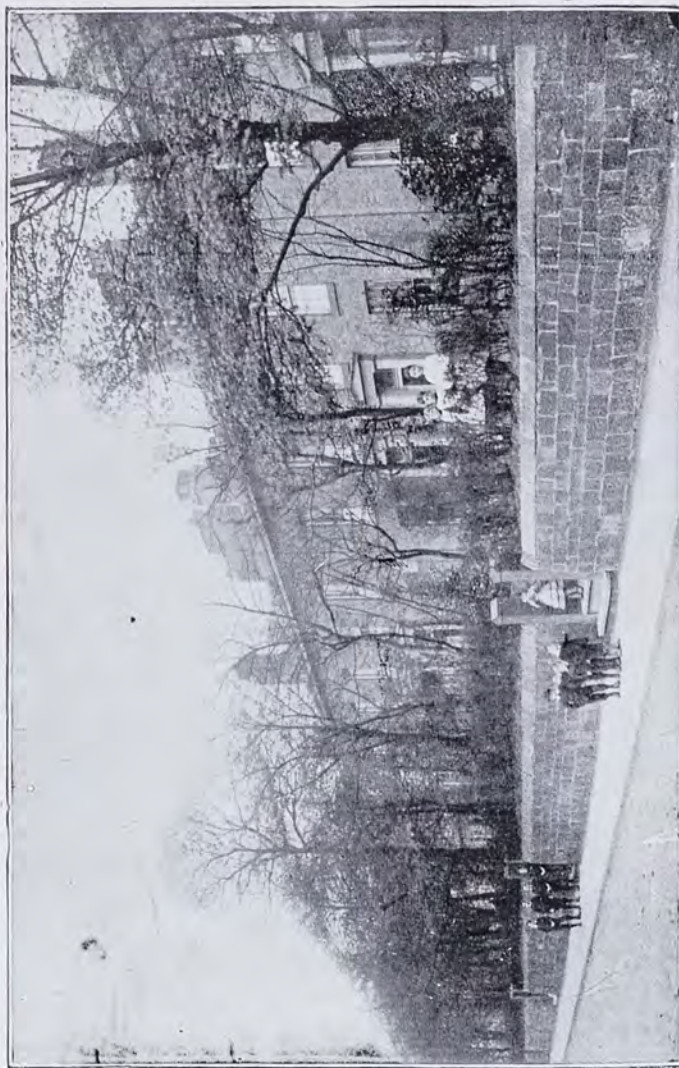

Orphan Homes, George Street, Cheetham Hill.

before they went on active service; some of the children have come to us from dire poverty and immoral surroundings, and it has been pathetic to see how they respond to the fatherly and motherly care to which previously they have been strangers. One of these Homes was vacated at the beginning of the war, and offered for the use of Belgian Refugees. It was found ultimately however that it would not be required for this purpose.

CHEETHAM HILL HOMES.

This group of Homes, nine in number, in and near George Street, form a little colony, where some 200 children are cared for, and should be visited by all who desire to form a just estimate of the extent and variety of the work.

Six Orphan Homes.

These are occupied principally by little boys and girls who have lost both parents; one is reserved however, for neglected motherless children. Each Home has a family of sixteen to twenty children, with a 'Mother' and a Helper, living a simple family life. The children do not wear any distinctive uniform, and attend the neighbouring Day School.

On Sundays the different Homes attend one or other of the Churches in the locality.

These six Homes are named after the original donors—
 "Langworthy," "Garnett," "Crossley," "Higgins,"
 "Atkinson," "School Girls."

Elder Girls' Home and Convalescent Cottage.

The name of the house is "Rosen Hallas," situate in Bury Old Road, Cheetham Hill, and accommodates 40 elder

girls. Several of the girls admitted here during the year have been rescued from very degraded surroundings, a fact which indicates an added difficulty in the subsequent training. The results however for many years, under Miss Smethurst's influence, have been very gratifying, and it is a great satisfaction to meet many of the old girls at their annual re-union at "Rosen Hallas," and to see the fruits of the sympathy and counsel exercised in the years that are past. Efficient training is given to each girl, the various departments of household service are filled by the girls in regular order, and the chief part of the laundry work for the Cheetham Hill Homes is done by them. The Cottage is used for delicate children from other Homes who need special care.

Home for Cripple Children,

"Bethesda" with its grounds has frontages to George Street and Leicester Road, Cheetham Hill, and has 70 beds for little cripple or invalid children; many, discharged from the Hospitals as incurable, are saved from returning to surroundings of extreme poverty by admission here, some come to end a brief life amid comfort and attention from matron and nurses. Dr. Fulton, and his assistant, most kindly undertake to look after these children as well as those at the other Cheetham Hill Homes. Visitors are pleased to see how happy and contented the children are notwithstanding their limitations. We fear some of these little ones have never heard of the life beyond before their admission to this "House of Mercy," and Miss Campbell tells many a pathetic story of hope and joy being kindled in the little broken life.

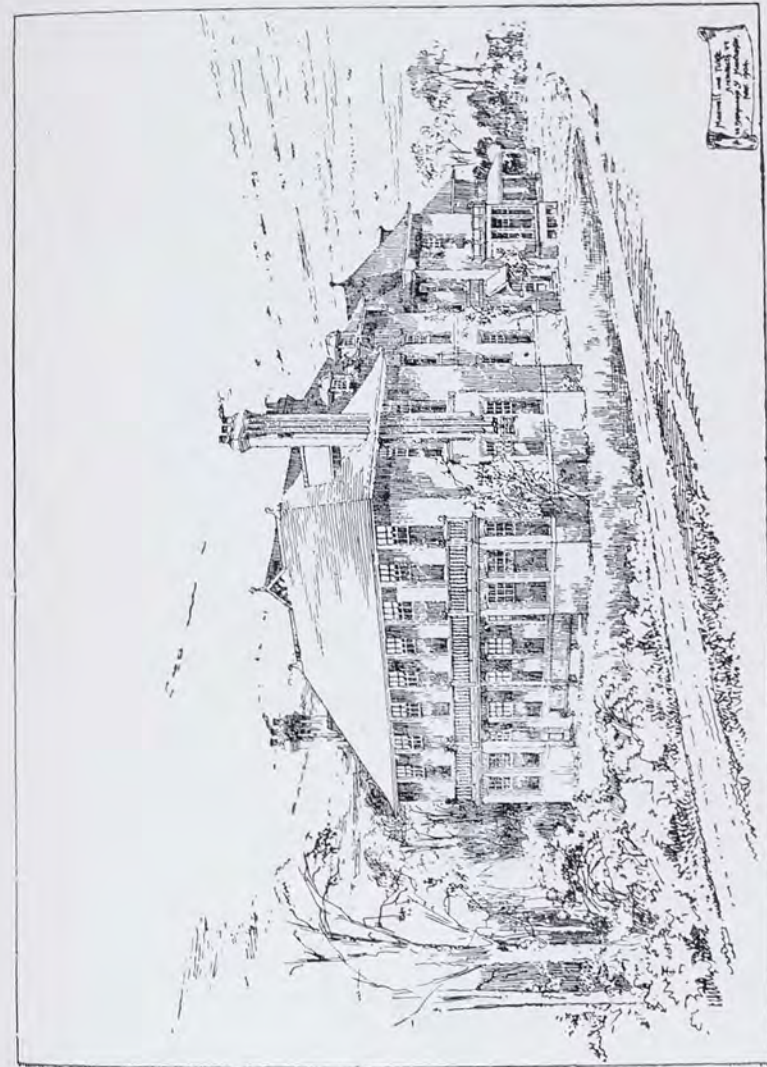

Bethesda Home for Crippled and Incurable Children :
Leonard K. Shaw Memorial Wing.



James Grainger, one of our boys who joined the Royal Field Artillery.

As we prepare this Report we receive the sad news that he has been killed in action.

The Ever-Open Door.

This is a very descriptive title for our Children's Shelter in Chatham Street, Piccadilly, for necessitous children are received there any hour of the day or night. The importance of having such a Home in the centre of the city is emphasised year by year as we record the number of children received; it has indeed proved to be the "Children's Haven" for many a poor, wandering, homeless child, and for friendless or wayward girls up to 18 years of age. 554 children were received during the year 105 of them during the night, between the hours of 10 and 4. Children on remand from the Police Courts are cared for here. We regret to report that this class shews a great increase in numbers compared with previous years, many are cases of pilfering with a view to obtaining money to attend picture palaces, others are children out of control owing to fathers being away at the war. Cases admitted here are, of course investigated at once, and friends communicated with where there are any; if found to be destitute the child is passed on to one of our permanent Homes.

Sea-Side Home, Lytham.

For many years past it has been our privilege and joy to provide holidays for poor city children at this Home, and at the Birkdale Camp. Our Institution had the honour of being the pioneer in this branch of philanthropy—a work which is now recognised all over the kingdom as of great value to the children and the community alike. Our Home at Lytham has been active up to the limits of its capacity, and has given an average stay of 16 days to 310 children, many of

them being delicate or convalescent children requiring the change to sea air and abundance of nourishing food. We hope to give this benefit to a greater number of children at the larger Home at Old Colwyn referred to on another page. We shall however, leave Lytham with great regret after so many years, and shall always remember with much gratitude the kindness received there, and specially the kindly oversight given to the Home by Mr. E. R. Lightwood and his late esteemed wife.

Summer Camp at Birkdale.

This was one of the branches most adversely affected by the war. We were just in the midst of the School Holidays and were sending down each Monday to the Camp some two to three hundred poor lads from the city's crowded streets for the week's holiday when the storm broke, and the Camp was suspended and subsequently closed for the season. It was remarkable how suddenly the number of applicants fell off, instead of hundreds of boys keen to obtain the week's holiday there were scarcely a score of candidates. However, 2646 children had the week by the sea, just 800 less than in the previous year. Later in the year the Camp ground with part of the equipment was used by the military authorities. We have again to thank C. J. Weld-Blundell, Esq., for the use of the ground which he has placed at our disposal for so many years. We would also acknowledge our indebtedness to the Sub-Committee for their assiduous labours in organising and superintending this branch of the Institution.

Messenger and Shoeblack Brigade.

Eighty-eight poor boys not resident in the Institution, but coming from poor homes and needing work have been



Sunday Service at Camp.



John Reid, an old boy in the Canadian Contingent.

employed in these Brigades, earning 5/- to 8/- per week, a very acceptable addition to the family's income; in many cases the boy is fatherless. Fifty-two of these lads were placed ultimately in outside situations, the demand for boys being exceptional. The small number of boys left in the Brigade has handicapped the Superintendent in carrying on the work, but we have the satisfaction of knowing that at present at least the number of poor boys needing employment is less.

Police Court Mission.

In connection with this Branch our officers at the City and County Police Courts have dealt with 230 cases of children and young people brought before the Magistrates at the Children's Court. The Bench has, we believe, highly appreciated the assistance given. 74 of the cases were placed on probation under our Officer, and on the whole have done well. Where necessary we have admitted some of the children to the Institution. We record with much regret the death of Mr. John Ashley, who was our representative at the City Police Court and Probation Officer for so many years. For a period of 32 years he was a member of our staff, and was highly esteemed by all who knew him. Mr. John P. Barrow has been appointed as his successor in both capacities.

Prison Gate Mission.

In the early days of the Institution it was a common sight to see young people discharged from the Strangeways Gaol every morning, a fact which led the Committee to establish a mission to discharged prisoners, whereby many a young

life was saved from ruin. With wiser legislation and more humane methods of dealing with children and young people there are few discharged prisoners of that class. The Mission has, however, been continued in the interests of the poor men and women who come out, in many cases, hopeless, into an unsympathetic world. An invitation is given at the Prison Gate, and many respond, coming to the Mission Hall where a simple meal is provided and a kindly word said, in some cases material help is provided in the shape of a garment or means for lodgings for a night or two. During the year 9,784 prisoners were met, 7,296 of whom accepted the invitation to the Mission Hall.

Emigration.

In the Spring of the year two bands of young emigrants were sent to our Home in Canada, 22 boys in April, and 14 girls in May. These children were placed out in good farm homes by our Superintendent there, and are under his oversight. Miss Smethurst, the esteemed matron of our elder girls' Home, "Rosen Hallas," took out the girls' party, and reiterates her conviction after a long experience at home and repeated visits to the old girls in Canada that for girls who have undesirable connections here there is nothing so desirable as a good home in Canada where old associations cannot exert their baneful influence. She says referring to her visits among the girls placed out in former years "I wish our friends could go with me to see the girls in their homes, witness the hearty welcome from mistress and girl, and later hear my account of her early life and conditions as I know them, and what the life would in all probability have been had she remained in England. I am able to contrast the condition of

these girls with that of girls who, though good in themselves, could not be emigrated. Two, especially, who a year ago were sent to situations after long training did well, earned good characters, and were valued by their employers, but were persuaded to leave their situations by their own mothers with the most disastrous results, moral and physical. In one case the girl had thirty-two shillings in the bank and a good box of clothes; in less than five weeks the money was gone, the clothes pawned, and the girl morally and physically ruined. Humanly speaking, emigration would have made for this girl the difference between a life of degradation, and one of honour and usefulness."

The reports of individual cases of boys and girls are too numerous to give here, many are given in our monthly magazine time by time.

New Sea-Side Home.

In our last Annual Report we referred to the delay in carrying out the extension of this branch owing to the difficulty of finding a suitable house or site near the sea. We are glad to be able to announce now that we have secured a property on very reasonable terms eminently suitable for the purpose, at Old Colwyn, on the North Wales Coast. Possession was arranged at the end of the year, and after considerable alterations have been completed it is intended to open it as a Convalescent and Holiday Home for poor children. The opening ceremony will take place in August, 1915. It is a substantial building of stone recently occupied as a Boys' Boarding School, and stands in its own grounds

of seven acres on the high land east of Old Colwyn. It is an ideal spot open and bracing with a magnificent view which takes in the whole sweep of the Bay.

Our rented Home at Lytham, with its twenty beds, has done good service for over 30 years, but for a long time it has been quite inadequate to meet the need always presenting itself to us at Strangeways of poor delicate children requiring a few weeks by the sea with plenty of nourishing food and sympathetic care. We shall be able to deal with many more cases at this new Home. The greater distance from Manchester will mean extra cost in rail-fare, but on the other hand we shall save rent and have some revenue in produce from the large garden. We also hope to enlist the help and sympathy of the residents at Old Colwyn and Colwyn Bay, many of whom have associations with our city. We have no doubt an association of ladies might be formed who would take a personal interest in the object of the Home and win local support.

We set out some two or three years ago to obtain £5,000 for this extension. We have got in cash and promises some £4,100, and a promise of the last £500 when we can announce our list to be £4,500. As this only means an additional £400 we trust, notwithstanding the strain in financial matters, we may receive this amount and so be able to claim the fulfilment of the generous offer of one to whom we are already especially indebted in respect of this extension. The war cloud overshadows us of course in all this undertaking, but when the war is over there will probably be more need than ever of such a Home of Rest and Healing.



New Home at Old Colwyn :
(Different Views)



Eric Renshaw, an old Orphan Home boy,
in King's Liverpool Regt.

Ways and Means.

So large a work on behalf of poor children touching their life at so many points requires a good deal of administration and the various Homes and Agencies cannot be maintained in full efficiency without considerable expenditure as will be seen from the full statement of accounts on other pages. We regret that the net balance on these accounts shews a deficit of £500 on the year. We are thankful that under all the difficult circumstances of the latter half of the year it is not greater. We require an annual income from subscriptions and donations of about £10,000 to maintain the sixteen permanent Homes and the various agencies dealing with outside and temporary cases. We have received this year £9,276, including certain legacies.

The more serious matter and the one that gives the Committee considerable anxiety is the fact that our indebtedness to the Bank of accumulated deficits in previous years amounts to £4,200. The amount indeed would have been larger, but an earnest appeal last June and July had reduced it by several hundred pounds. This effort was cut short by the commencement of the war, and appeals for special objects since have made it difficult to present the claims of an old and permanent Institution. We trust this Report may be read by some able and willing to render generous help and make its own appeal on behalf of the helpless and needy children under our care.

Words of Appreciation.

The Committee realise how much they owe to the members of the Staff for their loyalty and devotion in discharging

the varied and continuous duties of their several positions throughout the year, and would record their sincere appreciation of the work done. They know how much depends on the personal influence of those who come into direct contact with the children day by day.

The work was conceived in a spirit of Christian love, and we trust is administered in dependence on, and under a sense of, the Divine Guidance and Blessing. The supreme object of the Institution is always kept in view—the care of the poor city child—destitute, neglected, cruelly-treated as so many are, and we ask for the kindly service, the generous help and prayerful interests of old and new friends as we face the future with its special difficulties in this time of national crisis.

On behalf of the Committee,

THOS. R. ACKROYD,

Hon. Sec.

Strangeways,

July, 1915.



Marchmont Home, Ontario.



W. E. Carter,
An old Messenger Brigade boy, wounded in the battle of Mons.

GRATEFUL ACKNOWLEDGMENTS.

The Committee are deeply sensible of their great obligation to the Honorary Solicitors, Messrs. Farrar & Co., and to the Honorary Medical Officers, Doctors Bouflower and Walker, Strangeways; Doctors Fulton and J. Howson Ray, Cheetham Hill; Doctors Barlow and Fisher, Lytham; to Mr. W. and Mr. H. Simms as Dentists for the Homes at Strangeways; and Mr. A. T. Spaven, Dentist, for the Cheetham Hill Homes; also to Dr. Walsh and Dr. Brown, who have specially helped in the work of the Summer Camp; and to Dr. Young for services rendered at the Children's Shelter.

We are also under a debt of gratitude to the Board of Management of the Salford Royal Hospital, who are always ready to admit cases requiring hospital treatment: The Governors of the Thomas Porter Equipment Fund have again most generously helped in providing the outfit of children passed on to situations at home and abroad, and we gratefully recognise their valuable assistance.

We would assure all our Collectors, the Teachers of the Sunday and week evening classes, the members of Working Parties, and all those who took part in the Annual Sale of Work, that their interest in the Institution and the practical help they have rendered are highly appreciated by the Committee and are thankfully acknowledged.

To all who in any way, either by gifts, active service, loving interest, prayerful sympathy, have contributed to the success of another year's work, the Committee, in sending forth this report, tender their heartfelt thanks.

Manchester and Salford

Boys' & Girls' Refuges & Homes

ROLL OF HONOUR.

Appleyard, A., M/c. Regt.	Crowder, L., M/c. Regt.
Ashcroft, T., Canadian Con.	Crowder, R., M/c. Regt.
Bailey, G., M/c. Regt.	Crowther, L., M/c. Regt.
Baker, J., M/c. Regt.	Cunningham, J., Canadian Con.
Bamford, W.	Cunningham, W. I., M/c. Regt.
Bann, W.	Daley, W.
Barker, E., Royal Engineers.	Davies, G., M/c. Regt.
Barker, H., Lancs. Fusiliers.	Dawson, F., Royal Marines.
Barnwell, J.	Dean, J., M/c. Regt.
Bater, Charles, Royal Welsh.	Dee, H., R. E. (T).
Beatson, W.	Dickinson, J., E. Lancs.
Beckett, C., A.S.C.	Doige, A., Canadian Con.
Beckett, W., R.F.A.	Earl, Wm., Royal Navy.
Bell, R., King's Own Royal Lancs.	Evans, J., M/c. Regt.
Bennett, J., M/c. Regt.	Fielding, E.
Birchall, A.	Finn, T.
Birchall, J., Royal Navy.	Fisher, H., Lancs. Fus. (T).
Blaydon, R., Canadian Contingent.	Fitzgerald, J.
Bolder, T., R.F.A.	Foster, H., Canadian Con.
Bowers, A., Royal Navy	Foster, R., Canadian Con.
Bowker, R., Lancs. Fus.	Gardner, R., M/c. Regt.
Bradbury, W.	Garlick, C., Lancs. Fus.
Bradshaw, A., K.O.R.L.	Garlick, R., M/c. Regt.
Bradshaw, C., Lancs. Fus.	Garner, A., M/c. Regt.
Brice, H.	Garside, J., 8th M/c. Regt. (T).
Buckley, W., M/c. Regt. (T).	Gibbons, T., M/c. Regt.
Burke, J.	Goodier, J., M/c. Regt.
Burke, W., Royal Welsh Fus.	Goodier, R.
Butcher, J., Scottish Regt.	Gough, W., Royal Marines L.I.
Butterfield, W. H. Canadian Con.	Grainger, J., R. F. Artillery.
Byrne, H., M/c. Regt.	Green, G., Lancs. Fus.
Campbell, T.	Green, W., Canadian Con.
Cannell, J., Chesh. Regt.	Green, W. H., Canadian Con.
Cannell, W., Lancs. Fus.	Grounds, H., Can. Contingent.
Carter, W. E., A.S.C.	Hall, J., Lancs. Fus.
Cassin, J.	Hand, W.
Caunt, P., M/c. Regt.	Harris, G., M/c. Regt.
Chidlaw, J., Royal Engineers.	Harrison, A., Canadian Con.
Church, G., Scottish Borderers.	Harrison, A., Canadian Con.
Clare, A., M/c. Regt.	Harrop, J., M/c. Regt.
Clarke, G., M/c. Regt.	Harty, W.
Clarke, H., M/c. Regt.	Haworth, A., Ryal Navy.
Clarke, T.	Haworth, Alfred, Royal Navy.
Cockett, P., Canadian Con.	Henshall, R., Lancs. Fus.
Cookson, F., Lancs. Fus.	Heslop, J., Lancs. Fus.
Collett, V., Canadian Con.	Hibbert, J., Lancs. Fus.
Corner, J.	Hibbert, W., M/c. Regt.
Cresswell, B., M/c. Regt. (T).	Hill, B., M/c. Regt.
Crompton, E.	Hives, W., Lancs. Fus.



Recreation Ground, Heywood Street, Cheetham.



Three boys from the Central Home, now on Active Service,
with the Marines.

Hollins, W. J., M/c. Regt.
Holt, S., M/c. Regt.
Hole, W., M/c. Regt.
Hopkins, A., M/c. Regt.
Horne, W., M/c. Regt.
Howard, W., Army Service.
Hudson, J. M., Cheshire Regt.
Hughes, Edward, Border Regt.
Hughes, E., M/c. Regt.
Hullock, P., M/c. Regt.
Huxley, R., Durham Light Infantry
Jenkins, W. H.
Johnson, A.
Johnson, H., M/c. Regt.
Johnson, J., M/c. Regt.
Jones, R., Canadian Contingent.
Kenworthy, T., King's Royal Rifles
Kirk, F., Scottish Regt.
Leicester, Joseph, Canadian Con.
Leigh, J.
Lewis, J., U.P.S.
Lockett, S., M/c. Regt.
Lodge, A., County Palatine Eng.
Maddocks, G., High. L. Inf.
Maddocks, H., M/c. Regt.
Marland, T., D. of L. Yeomanry.
Marsden, G.
McDonald, P., Canadian Con.
McDonald, Wm., Grenadier Guards.
McElroy, T., 8th Ardwick.
McKinley, Wm., M/c. Regt.
McKinnell, A., Lancs. Fus.
McQueen, C., Royal Navy.
McRoy, H., M/c. Regt.
McWhirter, J., M/c. Regt.
Miller, J., Canadian Con.
Mitchell, H., Lancs. Fus.
Moore, F., Driver, 2nd Div. Am.Col.
Moore, P., M/c. Regt.
Morgan, T., Lancs. Fus.
Moss, H., Lancs. Fus.
Moscrop, A., Canadian Con.
Neale, L., Lancs. Fus.
Neale, R., Army Service.
Needham, F.
Neils, G., M/c. Regt.
Neils, J., M/c. Regt.
Newton, Leo, M/c. Regt.
Nield, A.
O'Neill, T., M/c. Regt. (T).
Ormrod, J., Lancs. Fusiliers.
Osborne, E. W.
Osborne, J.
Owen, E.
Owens, F. S., Royal Marines.
Oxley, A., Canadian Con.
Paley, T. A.

Parkes, H., Royal Field Artillery.
Pearson, J., 1st M/c. Regt.
Perritt, W., King's Own Royal Lcs.
Pheasey, O., Lancs. Fus.
Pickering, W., Liverpool Regt.
Platt, J., Royal Field Artillery.
Potts, J., Canadian Con.
Powell, A., Canadian Con.
Price, H., Canadian Con.
Procter, H., Can. Con.
Ramsden, P., M/c. Regt.
Read, J., Canadian Con.
Read, W., Canadian Con.
Renshaw, E., King's Own Liv.
Roberts, A., Royal Navy.
Roberts, E. J., Canadian Con.
Roberts, J., M/c. Regt.
Rogerson, J.
Rogerson, S., M/c. Regt.
Rothwell, G., Canadian Con.
Ryan, J., King's Royal Rifles.
Sale, E., M/c. Regt.
Sale, J.
Saxon, R.
Scholes, J., Royal Marines.
Shakespeare, D., Lancs. Fus.
Shelton, F.
Slater, F., M/c. Regt. (T).
Smith, F., M/c. Regt.
Smith, J., Territorials.
Smithson, E. M.
Stephens, J., King's Own.
Stephens, T.
Sutton, Walter, Canadian Con.
Swann, W., Canadian Contingent
Syderfin, J., Royal Navy.
Syderfin, T., Lancs. Fus.
Taylor, J.
Taylor, W. H., Lancs. Fus.
Thompson, E., M/c. Regt.
Thompson, H., Canadian Con.
Thorpe, J., King's Own Royal Lcs.
Thorpe, W. H., Queen's Edin. Rifles
Todd, J., Scottish Regt.
Twigg, J., R.F.A.
Ventriss, F., Canadian Con.
Ventriss, S., King's Own Liv.
Vickers, R., 3rd Border.
Welch, J., M/c. Regt.
Welsh, J. H., Royal Engineers.
Whalen, J., Royal Navy.
Whelan, A.
Williams, E., M/c. Regt.
Williams, L., Lancs. Fus.
Wilson, A., Canadian Con.
Wolstenholme, F., Royal Marines
Young, F., Lancs. Fus.

MEDICAL REPORTS.

Strangeways Homes.

I have felt satisfied with the condition of the boys, at all our Strangeways Homes, during the past year. There has been no case of sickness to give rise to any anxiety, and except for trivial and minor ailments I have had little work to do. All the boys have received every attention at the hands of those in authority over them. The buildings are in a sanitary and satisfactory condition, and the food supplied has been good, healthy, and nourishing.

ANDREW BOUTFLOWER,

Hon. Surgeon.

April 22nd, 1915.

Cheetham Hill Homes.

In connection with the health of our Cheetham Hill Homes, it is a pleasure to be able to record the loss of only one little one through death during the past year. The death was due to general Tuberculosis and took place in Bethesda. Tubercular Peritonitis, and Tubercle of the Lungs we have had too; but, both little patients still live. Of the infectious diseases we have had nine cases of Scarlet Fever, five of Chicken Pox, two of Mumps, and six of Measles.

There has been much the usual amount of the minor ailments, and no accidents or injuries of any moment. And the matrons and the staff generally continue to maintain the high standard of cleanliness and general training to which we are now quite accustomed.

ANDREW B. FULTON, M.B.,

Hon. Medical Officer.

27th April, 1915.

Messenger Brigade and Summer Camp.

Committee:

THOMAS R. ACKROYD
HENRY GEORGE

COUN. ARTHUR TAYLOR
REGINALD GEORGE

STANLEY ELLWOOD.

The object of the Messenger Brigade is to provide employment for poor boys (who otherwise might drift on to the streets) and after probation, to pass them on to permanent situations.

Offices: Chatham Street, Piccadilly, Manchester.

Brigade Superintendent: Mr. W. WALTON,

To whom application for Messenger Boys should be made.

The object of the Camp is to give a week's holiday by the sea to the poorest lads of Manchester and Salford.

Sea-Side Home,

FOR WEAK AND AILING CHILDREN,

2 & 4, WARTON STREET, LYTHAM.

Treasurer: E. R. LIGHTWOOD, Esq., Pembroke House.

Hon. Medical Officers: Drs. BARLOW and FISHER.

Matron: Mrs. GOODE.

This Home gives a few weeks' fresh air, rest, and nourishing diet, to weak and ailing children of the poorest class.

Two cots endowed—"Brougham," "Styan."

Four cots supported—"Catherine," "Rigby-Paine,"
"Wollaston," "Thos. Taylor."

Contributions will be thankfully received by the Treasurer, or by the Hon. Secretary, Thos. R. Ackroyd, Central Refuge, Strangeways, Manchester, from whom forms of application for admission may be obtained.

This Home is being transferred to Old Colwyn in 1915.



Bethesda Sale

AND

Garden Party

Bethesda Home,
George Street,
Cheetham Hill

Saturday Afternoon

June 26th, 1915.

Friends are invited to attend on this occasion when the useful and fancy articles made by the

Crippled and Incurable Children

at this Home are offered for Sale, the proceeds being applied to the maintenance account.

Sale of Work, December 3rd, 1915.

REFUGE HALL, STRANGEWAYS.

The Annual Sale of Work will be held on the

First Friday in December.

The proceeds of this Sale are a valuable addition to the Income of the Institution, and the Committee appreciate very highly the efforts of the ladies who have made it such a marked success.

May they call the attention of all interested to the date, and ask them to bear it in mind in their working arrangements during the year.



Children's Shelter, Chatham Street, Piccadilly.



Crowd of Candidates for Week's Holiday at Camp.

ENDOWED COTS.

BETHESDA HOME.

AS it was felt that many might desire to endow a cot, either as a thankoffering or as a memorial of some loved member of their family, the Committee have fixed £600 as the cost of such endowment.

"OAKLEY COT"
 "WILLIE GALLOWAY COT"
 "BISHOP FRASER COT"
 "ELLEN COT"
 "DANIEL PROCTER COT"
 "HIGH BANK COT"
 "GRANNIE'S COT"
 "FYNNEY COT"
 "CHARLES & FLORENCE CROMPTON"
 "BARNES-SLACKE COT"
 "BARNES COT"
 "OLIVER HEYWOOD COT"
 "ELIZABETH BARLOW COT"
 "GERTIE'S COT" (In memory of)
 "THOMAS PRICE COT"
 "GEORGE & ABIGAIL COT"
 "Mrs. ISAAC HOYLE COT"
 "Mrs. LANGWORTHY COT"
 "Miss HEAVEN COT"
 "LOSH-CROSSBY COT"
 "FRANCES COT"
 "MARY ANN WHITEHEAD COT"
 "SNOWDROP COT"
 "ABERYSTWYTH COT"
 "CULCHETH HALL COT"
 "MANNASSAH GLEDHILL COTS" (4)
 "BENGER COT"
 "HARLING COT"
 "CARIE COT"
 "Mrs. JAMES ORR COT"
 "GAUTHORP COT"
 "PEACOCK COT"
 "ARNOLD COT"
 "MARY SEATON COT"
 "JAMES HOLDEN COT"
 "SARAH ANNE HOLDEN COT"
 "UGHTRED COT"
 "WM. CHAMPNESS MEN'S BIBLE CLASS COT"
 "THE WILLIAM & MARGARET HARRISON COT"
 "WILLIAM & ELIZABETH GOODALL COT"
 "WILMSLOW COT" (yearly support)
 "ASHLEY ROAD" (Hale), Congregational
 "MARGARET COT" (yearly support)
 "EMMA ELIZABETH WARBURTON COT" (yearly support) E.E.W.

Mr. & Mrs. H.T. Gaddum, A thankoffering.
 Mr. & Mrs. John Galloway, Junr.
 Mrs. Fraser, The late
 The Misses Thompson
 D. Procter, Executors of the late
 Mr. James Chadwick
 The Grandchildren of Mrs. Bellhouse
 Mrs. Fynney, The late
 The Misses Gaskell, The late.
 Rev. W. S. Barnes-Slacke, The late.
 The Misses Barnes.
 Mr. Oliver Heywood, The late
 Mrs. Barlow, The late
 Alderley Edge Friends, per Miss Holliday
 Misses Elizabeth and Emily Price
 Mrs. Abigail Green, The late
 Mr. Isaac Hoyle, The late
 Mrs. Langworthy, The late
 Miss Heaven, The late
 Mrs. Crossby
 A Friend
 Mrs. Mary Ann Whitehead, The late
 A Friend
 Anonymous
 Per Miss Joan Haworth
 Manassah Gledhill, The late
 Mrs. F. B. Benger
 The Harling Trustees
 Mrs. Armitage
 Miss Orr
 Miss Gauthorp, The late.
 Mrs. Peacock, The late
 Mrs. Mary Seaton, The late
 Mrs. Mary Seaton, The late
 James Holden, Executors of the late
 James Holden, Executors of the late
 "A.G."

Members of Class

Miss Harrison
 Miss Elizabeth Goodall, The late
 Friends per Miss Foxcroft & Miss Wedd
 Sunday School Cot" (yearly support)
 A Friend
 (yearly support) E.E.W.

Friends desiring to endow a cot will please communicate on the subject with the Hon. Secretary, The Refuge, Strangeways.

Collectors.

SHAW, Mrs. L. K., Broom Holm, Cheetham Hill.
 CARTER, Miss P., Holland House Hr. Crumpsall.
 LEE, Mrs. Harold, Fairfield, Broughton Park.
 BOUTFLOWER, Mrs., Stenecourt, Higher Broughton.
 HURST, Miss, Woodside, Buxton.
 CEARLTON, Miss, Tytherington Hall, Prestbury.
 FOXCROFT, Miss, Edge View, Wilmslow.
 WEDD, Miss, Ladyfield, Wilmslow.
 KNOTT, Miss, Sunny Bank, Wilmslow.
 BICKHAM, Miss May, South Grove, Alderley Edge.
 BLES, Miss Cicely, Underwood, Alderley Edge.
 BUTTERWORTH, Miss Mabel, Bollin Towers, Alderley Edge.
 HEYWORTH, Miss, Woodbrook, Alderley Edge.
 GADDUM, Mrs. H. T., Green Walk, Bowdon.
 CLEGG, Mrs. Neville, Oldfield Brow, Bowdon.
 ARMITAGE, Miss Mary, Dunham Lodge, Bowdon.
 CLEMSON, Miss Edith, Parkside, Altrincham.
 GLEAVE, Miss, 31, Withington Road, Whalley Range.
 THOMPSON, Dr. Geo. K., Public Health Dept., 43, Foregate St.,
 Chester.

LADIES' WORKING PARTY.

SHAW, Mrs. L. K.
 COLLES, Mrs. T. O.

MACDONALD, Mrs.
 MUSGRAVE, Mrs.

The Ladies meet *at the Refuge* on the last Thursday of each month at Three o'clock.



At the Prison Gate : Leaving Gaol at 7 o'clock a.m.



Shoemaking Department, Central Refuge.

Trade Departments.

Printing.

Magazines, Reports, Circulars, Posters and all classes of General Printing executed with neatness and despatch.

Shoemaking

in all its branches.

Repairs promptly attended to.

Joinery.

All kinds of Plain and Fancy Tables.

General Joinery Work, etc.

Estimates given.

Tailoring.

Style and Workmanship guaranteed.

Enquiries and Orders addressed to Mr. S. Jno. Johnson, General Superintendent, Central Refuge, Strangeways, for any of these four departments, will receive prompt attention.

How to help the Work.

IF you think you can collect £16 to support a child, or £12 to cover the Emigration expenses of one child, write to the Secretary, and he will send you the photograph of one. It would be a happy thing to feel that you were thus the means of the rescue of "one such little child."

Or, send us any article that you can spare, and that can be turned into money for the benefit of our work; such as jewellery, pictures, articles of vertu, &c.

But not least; when you see or hear of a poor, wretched, neglected child, don't give it a copper and pass on; stay a minute and enquire into the case, and if you cannot bring it to the Refuge, send us the name and address and the case shall be visited, and, if possible, permanently helped.

Above all, when enjoying the comforts of your own happy home, breathe a prayer for poor, homeless children, and for those who are working among them.

THOMAS R. ACKROYD, *Hon. Sec.*



THE above is an illustration of a **Wardrobe** made in our Cabinet and Joinery Department. We also make all kinds of Household Furniture and Fitments. ENQUIRIES SOLICITED.

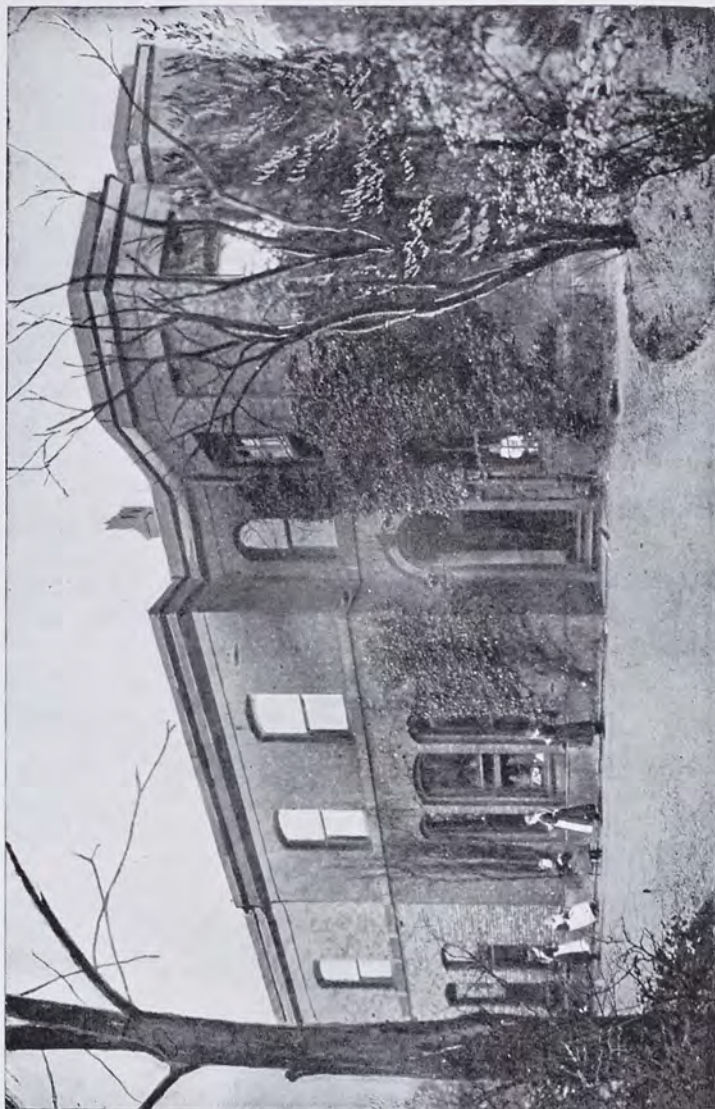

"Rosen Hallas" Girls' Training Home

FORM OF MONEY LEGACY.

I bequeath to the "MANCHESTER AND SALFORD BOYS' AND GIRLS' REFUGES AND HOMES AND CHILDREN'S AID SOCIETY," established in Manchester, the sum of £ free of legacy duty, to be applicable for the General purposes of such Society, and I declare that the receipt of the Treasurer or other proper officer for the time being of the said Society shall be a sufficient discharge for the same.

Form of Gift of Freehold or Leasehold Property.

[May now be given by Will to a Charity under Statute 54 and 55 Vic. cap. 73.]

I give to the persons who at the time of my decease shall be the Property Trustees of the MANCHESTER AND SALFORD BOYS' AND GIRLS' REFUGES AND HOMES AND CHILDREN'S AID SOCIETY established in Manchester (my freehold or leasehold) property consisting of (*shortly describe it*) situate at
in county of free of succession or legacy duty (which duty I hereby direct shall be paid out of my general estate) and I direct that such property and all moneys arising therefrom shall be applicable for the general purposes of the Society.

SUBSCRIPTIONS.

Subscriptions are NOW due and will be thankfully received by any of the Committee, the Treasurer, or at the Union Bank of Manchester, Limited.

£200

Is required every week to carry on the various operations of the Institution.

GIFTS.

Donations of clothing, new or second-hand, or of useful articles of any description, will be most thankfully received. As the children, from three to sixteen years of age, both boys and girls, come to us needing everything, there is hardly any limit to the way in which the work can be helped forward.

SUBSCRIBERS AND FRIENDS

Are cordially invited to visit any of the Branches of the Institution: the most interesting time for visitors is CENTRAL REFUGE, any week-day before the workshops close at 5-30 p.m., Saturdays, 12 o'clock; BETHESDA AND ORPHAN HOMES, Saturday afternoon, when the children are at home.

"THE CHILDREN'S HAVEN,"

Monthly Organ of the Institution.

This is an interesting monthly record of the various operations carried on by the Institution, and is forwarded to subscribers free. We should be pleased to send it to other friends with a view of enlisting their interest and help, if their names and addresses are given by any of our present contributors.

Financial Statement of the Boys' and Girls'

Dr.

For the year ending

	£	s.	d.	£	s.	d.
TO SUBSCRIPTIONS AND DONATIONS:—						
General Fund	6,513	2	4			
Training Ship Fund		0	10	0		
Endowment Fund (Cot Endowment)	601	18	7			
" " (To Perpetuate Subscription) ...	188	17	3			
				7,304	8	2
INTEREST ON INVESTMENTS:—						
Interest on £6,338 Manchester Corporation Loan at 3½% (Charles Leigh Clare Fund)	208	8	9			
Interest on £1,300 Oldham Corporation Stock at 4% (Charles Leigh Clare Fund)	47	13	4			
Interest on £1,062 City of Montreal Permanent Debenture Stock at 3% (Charles Leigh Clare Fund)	29	18	8			
Interest on £1,425 Cape of Good Hope Consolidated Stock at 4% (Charles Leigh Clare Fund)	53	11	2			
Interest on £1,934 10s. Victoria Government Inscribed Stock at 4% (Lucy Oram Clegg Fund)	70	15	4			
Interest on £1,000 Great Central Railway Company Preferred Stock, 1894 at 2%	18	16	8			
Interest on £93 Canadian Pacific Railway Co. Perpetual Consolidated Debenture Stock at 4% (Endowment Fund)	3	8	8			
Interest on £2,424 18s. 4d. New South Wales Government Inscribed Stock 1933 at 4% (Endowment Fund)	88	14	2			
Interest on £135 18s. od. Western Australia Government 4% Inscribed Stock, 1942-1962 (Endowment Fund)	4	19	6			
				526	6	3
Interest on £500 Gt. Northern Railway Co. Preferred Converted Ordinary Stock	18	16	3			
Sundry Sales and Receipts	20	18	2			
Trading Account before charging proportion of General Expenses	244	13	1			
Balance	919	3	4			

Examined and found correct,

JONES, CREWDSON & YOUATT,

Chartered Accountants,
Manchester.

April 15th, 1915.

£9,034 5 3

Refuges & Homes & Children's Aid Society.

December 31st, 1914.

Cr.

	£	s.	d.	£	s.	d.
CENTRAL REFUGE:—Expenses including Stock at 31st December, 1913.....	2,666	19	11			
Less Boys' Earnings.....	498	5	9			
" Sundry Sales.....	12	19	4			
" Stock December 31st, 1914.....	129	19	6			
	641	4	7			
				2,025	15	4
WORKING LADS' INSTITUTE:—Expenses including Stock at 31st December, 1913	1,354	14	8			
Less Payments by Residents	884	12	4			
" Sundry Receipts.....	4	15	0			
" Stock December 31st, 1914.....	48	18	4			
	938	5	8			
				416	9	0
STREET BOYS' HOME Expenses				392	8	0
Marchmont Home, Canada, Expenses.....				450	0	0
National Insurance Expenses.....				69	5	8
GENERAL EXPENSES:—						
Taxes, Chief Rents, and Insurances... 388 14 1						
Less Income Tax repaid..... 160 11 3						
	228	2	10			
Auditors', Legal, &c., Expenses	11	4	4			
Magazine Expenses, Printing, Postage, etc.....	133	4	0			
Special Repairs and Alterations.....	20	18	10			
Inspector's Expenses.....	110	2	1			
Collector's Expenses.....	68	10	0			
Meetings and Sales of Work Expenses	27	16	11			
Hospital Surgical, and Funeral Expenses ...	39	10	10			
Whitsuntide, Christmas, and Holiday Expenses	79	13	4			
Recreation, Prizes, Technical School Fees, &c.	32	0	4			
Sundry Expenses Outfits, Remand Cases, etc.	14	13	6			
War Service Allowance	45	2	0			
				810	19	0
LAUNDRY EXPENSES:—Wages, Soap, Coal, Engine, Repairs, etc.				314	11	8
ADMINISTRATION EXPENSES:—Office Salaries, Postages, Printing, Telephone, etc.				824	16	3
Evangelistic Expenses.....				40	8	6
BRASS BAND, MUSIC AND HANDBELL EXPENSES:—	80	16	6			
Less Earnings	16	9	0			
	64	7	6			
Boys' Bank Balances extinguished				82	16	8
Bank Interest charged				201	7	2
Purchase of £200 British Government Stock						
War Loan	188	17	3			
Transfer to Emigration Training Home Account ...	520	13	8			
" " Children's Holidays Account	198	9	0			
" " Girls' " Rosen Hallas " Home Account	476	18	6			
" " Pensions Account	82	2	4			
" " Orphan Homes Account	1796	7	11			
" " Emigration Account	68	11	10			

£9,034 5 3

For Year Ending December 31st, 1914.

	£	s.	d.	£	s.	d.
To Balance				160	12	1
" Subscriptions and Donations				301	13	4
Interest on Investments—						
Interest on £3,000 New Zealand Government Consolidated Inscribed Stock at 4%	112	10	0			
Interest on £1,540 7s. South Australian Government Inscribed Stock at 4%	57	17	11			
Interest on £1400 Manchester Ship Canal Co., First Mortgage Debenture Stock at 3½%	45	4	7			
Interest on £832 14s. 10d. Victoria Government Inscribed Stock 1885, at 4%	30	9	4			
Interest on £1,415 17s. 7d. Victoria Government Inscribed Stock 1889, at 3½%	45	6	5			
Interest on £331 7s. 4d. Consols at 2½%	7	13	9			
Interest on £500 Caledonian Railway Co. Preferred Converted Ordinary Stock at 3%	14	2	2			
Interest on £2270 Canadian Pacific Railway Co., Perpetual Consolidated Debenture Stock at 4%	83	4	5			
Interest on £1574 11s. 0d. Canadian Pacific Railway Co. Preference Stock at 4%	77	2	9			
Interest on 30 £10 Crossley Bros., Ltd., 5% Cumulative Preference Shares	14	0	10			
Interest on £864 0s. 2d. Cape of Good Hope Consolidated Stock at 4%	32	9	6			
Interest on £508 17s. 5d. New Zealand Government Consolidated Inscribed Stock 1943-63 at 4%	28	4	10			
Interest on Salford Corporation Bond £1000 at 3½% to February 20th	5	3	0			
Interest on £2500 4% First Mortgage Debentures Bolckow, Vaughan & Co.	93	6	8			
Interest on £908 13s. New South Wales Government Stock 1942-62, at 4%	36	10	8			
				633	6	10
	£1,154	12	3			
By Expenses				1,030	19	0
" Balance				123	13	3
				£1,154	12	3

For Year Ending December 31st, 1914.

	£ s. d.	£ s. d.		£ s. d.
To Subscriptions and Donations—			By Expenses—	
Sea-Side Home.....	161 14 0		Sea-Side Home (Lytham)	364 18 8
Summer Camp	1093 19 10		Summer Camp (Birkdale)	1276 3 10
	<hr/>	1255 13 10		
" Interest on Investments—				
Interest on £407 2s. od. New Zealand				
Government Inscribed Stock 1943-63, at 4%				
for Sea-Side Home	22 11 11			
Interest on £379 9s. od. Canadian Pacific Rail-				
way Co. Preference Stock at 4% for Sea-				
Side Home	14 5 4			
Interest on £46 Canadian Pacific Railway Co.				
Preference Stock at 4% for Summer Camp	1 13 9			
	<hr/>	38 11 0		
" Boys' Payments towards Expenses, Summer Camp	101 3 0			
" Sundry Sales, Summer Camp	47 5 8			
" Transferred from General Account.....	198 9 0			
	<hr/>	£1641 2 6		
				<hr/> £1641 2 6 <hr/>

EMIGRATION TRAINING HOME ACCOUNT.

For Year Ending December 31st, 1914.

	£	s.	d.	£	s.	d.	£	s.	d.	£	s.	d.
To Interest on Investments—												
Interest on £1,829 11s. 5d. South Australian												
Government Inscribed Stock at 3½%	58	11	4									
Interest on £1,874 11s. 9d. New South Wales												
Government Inscribed Stock, at 3½%	61	12	11									
				120	4	3						
„ Sundry Receipts				0	11	9						
„ Transferred from General Account				529	13	8						
				£650	9	8						
										£650	9	8

GIRLS' TRAINING HOME (ROSEN HALLAS) ACCOUNT.

For Year Ending December 31st, 1914.

	£	s.	d.	£	s.	d.	£	s.	d.	£	s.	d.
To Interest on Investments—												
Interest on £1,000 Manchester Corporation Stock												
at 4%	36	13	4									
Interest on £470 Oldham Corporation Stock at												
4%	17	4	9									
				53	18	1						
„ Transferred from General Account				476	18	6						
				£530	16	7						
										£530	16	7

ORPHAN HOMES ACCOUNT.

For Year Ending December 31st, 1914.

	£	s.	d.	£	s.	d.	£	s.	d.	£	s.	d.
To Subscriptions and Donations				371	0	2						
„ Interest on £3631 13s. 3d. at 2½% Consols, Ragged and												
Industrial School Charity Fund				90	15	8						
„ Transferred from General Account				1,796	7	11						
				£2,258	3	9						
										£2,258	3	9

EMIGRATION ACCOUNT.

For Year Ending December 31st, 1914.

	£	s.	d.	£	s.	d.	£	s.	d.	£	s.	d.
To Subscriptions and Donations				333	16	5						
„ Transferred from General Account				68	11	10						
				£402	8	3						
										£402	8	3

CHILDREN'S SHELTER ACCOUNT.

For Year Ending December 31st, 1914.

	£	s.	d.	£	s.	d.	£	s.	d.	£	s.	d.
To Subscriptions and Donations				291	18	0						
				£291	18	0						
										£291	18	0

PRISON GATE, POLICE COURT MISSIONS, EVANGELISTIC, Etc. ACCOUNT.
For Year Ending December 31st, 1914.

To Subscriptions and Donations.....	£ s. d. 208 14 0	By Expenses.....	£ s. d. 89 12 6
	£208 14 0	„ Balance.....	119 1 6
			£208 14 0

PENSIONS FUND ACCOUNT.
For Year Ending December 31st, 1914.

To Interest on Investments—	£ s. d.	By Pensions and Grants.....	£ s. d.
Interest on 80 £10 Crossley Bros., Ltd., 5% Cumulative Preference Shares.....	37 13 10		119 16 2
„ Transferred from General Account.....	82 2 4		
	£119 16 2		£119 16 2

SPECIAL PRIZE FUND ACCOUNT.
For Year Ending December 31st, 1914.

To Interest on Investment—	£ s. d.	By Expenses of Special Prize	£ s. d.
Interest on £86 Canadian Pacific Railway Co., 4% Perpetual Consolidated Debenture Stock.....	3 2 11		3 2 11
	£3 2 11		£3 2 11

NEW SEA-SIDE HOME ACCOUNT.
For Year Ending December 31st, 1914.

To Balance brought forward from 1913	£ s. d. 3,320 10 7	By Purchase of Property at Old Colwyn.....	£ s. d. 2,505 13 4
„ Contributions during 1914.....	376 1 0	„ Sundry Expenses.....	44 8 4
„ Bank Interest Allowed.....	132 7 6	„ Donation transferred to Deficiency Account	100 0 0
	£3,828 19 1	„ Balance in hand	1,178 17 5
			£3,828 19 1

DEFICIENCY ACCOUNT.
For the Year Ending December 31st, 1914.

To Special Contributions	£ s. d. 1,405 3 0	By Deficiency at December 31st, 1913.....	£ s. d. 5,533 14 5
„ Balance owing Union Bank of Manchester.....	4,199 8 6	„ Interest charged by Bank	70 17 1
	£5,604 11 6		£5,604 11 6

SALFORD RAGGED AND INDUSTRIAL SCHOOL CHARITY ACCOUNT.
For Year Ending December 31st, 1914.

To Interest on £3631 13s. 3d. 2½% Consols for 12 months	£ s. d. 90 15 8	By Transferred to Orphan Homes Expenses Account!.....	£ s. d. 90 15 8
	£90 15 8		£90 15 8

Dr.

BALANCE SHEET

	£	s.	d.
To Investment Fund.....	44,116	14	5
" Industrial Departments Depreciation Fund	162	3	10
" New Sea-Side Home Account	1,178	17	5
" Union Bank of Manchester Ltd.....	2,040	0	1
" Home for Crippled and Incurable Children Account.....	123	13	3
" Children's Shelter Account.....	26	14	5
" Prison Gate and Police Court Mission Account	119	1	6
" Union Bank of Manchester Ltd., Deficiency account.....	4,199	8	6

Carried forward ... £51,966 13 5

December 31st, 1914.

Cr.

	£	s.	d.	£	s.	d.
By £6,338 Loan Manchester Corporation 3½% (Chas. Leigh Clare Fund a/c)	6,338	0	0			
" £1,300 Stock Oldham Corporation 4% (Charles Leigh Clare Fund a/c)	1,166	0	0			
" £1,062 City of Montreal Permanent Debenture Stock 3% (Chas. Leigh Clare Fund a/c)	999	9	5			
" £1,425 Cape of Good Hope Consolidated 4% Stock (Chas. Leigh Clare Fund a/c)	1,508	15	6			
" £1,934 10s. Victoria Government 4% Inscribed Stock 1885 (Lucy Oram Clegg Fund a/c)	1,999	15	9			
				12,012	0	8
" £1,000 Stock Manchester Corporation 4% (Girls' Home Fund a/c)	1,000	0	0			
" £470 Stock Oldham Corporation 4% (Girls' Home Fund a/c)	502	18	0			
				1,502	18	0
" £1,750 New Zealand Government 4% Consolidated Inscribed Stock (Cripples' Home Fund a/c)	2,017	17	3			
" £1,400 Manchester Ship Canal Co. 3½% First Mortgage Debenture Stock (Cripples' Home Fund a/c)	1,413	15	6			
" £508 17s. 5d. New Zealand Government 4% Inscribed Stock, 1943-63 (Cripples' Home Fund a/c)	500	0	0			
" £1,540 7s. South Australian Government 4% Inscribed Stock (Cripples' Home Fund a/c)	1,500	0	9			
" £832 14s. 10d. Victoria Government 4% Inscribed Stock 1885 (Cripples' Home Fund a/c)	900	8	0			
" £1,415 17s. 7d. Victoria Government 3½% Inscribed Stock, 1889 (Cripples' Home Fund a/c)	1,500	0	0			
" £331 7s. 4d. Consols 2½% (Cripples' Home Fund a/c)	354	5	8			
" £500 Caledonian Ry. Co. Preferred Converted Ordinary Stock 3% (Cripples' Home Fund a/c)	506	12	3			
" £2,270 Canadian Pacific Railway Co. Perpetual 4% Consolidated Debenture Stock (Cripples' Home Fund a/c)	2,483	14	3			
" 30 Crossley Bros., Ltd. 5% Cumulative Preference Shares £10. (Cripples' Home Fund a/c)	397	8	6			
" £864 0s. 2d. Cape of Good Hope Consolidated 4% Stock (Cripples' Home Fund a/c)	902	18	0			
" £2052 11s. Canadian Pacific Ry. Co. 4% Preference Stock (Cripples' Home Fund a/c)	2,203	10	6			
" £1,250 New Zealand Government 4% Consolidated Inscribed Stock (Cripples' Home Fund a/c)	1,414	2	3			
" £998 13s. 0d. New South Wales Government 4% Stock, 1942-62, (Cripples' Home Fund a/c)	1,000	0	0			
" £2,500 Bolckow, Vaughan & Co., 4% First Mortgage Debentures (Cripples' Home Fund a/c)	2,500	0	0			
" £500 Great Northern Ry. Co. Preferred Converted Ordinary Stock (Cripples' Home Fund a/c)	627	14	6			
				20,322	7	5
" £407 2s. 0d. New Zealand Government 4% Inscribed Stock, 1943-63 (Sea-Side Home Fund a/c)	400	0	0			
" £379 9s. 0d. Canadian Pacific Ry. Co. 4% Preference Stock (Sea-Side Home Fund a/c)	399	4	9			
				799	4	9
" £1,829 11s. 5d. South Australian Government 3½% Inscribed Stock (Emigration Training Home Fund a/c)	2,000	0	0			
" £1,874 11s. 9d. New South Wales Government 3½% Inscribed Stock 1918 (E. T. Home Fund a/c)	2,000	0	0			
				4,000	0	0

Carried forward ... £38,636 10 10

Dr.

Balance Sheet (Continued).

	£	s.	d.
Brought forward	51,966	13	5

NOTE.—In addition to the Investments herein named
the Trustees own certain land and buildings.

£51,966 13 5

Balance Sheet (Continued).

Cr.

	£	s.	d.	£	s.	d.
Brought forward				38,636	10	10
By £2424 18s. 4d. New South Wales Government 4% Inscribed Stock 1933 (Endowment Fund A/c)	2,504	14	8			
" £135 18s. 0d. Western Australia Government 4% Inscribed Stock, 1942-62 (Endowment Fund Account)	135	2	0			
" £93 Canadian Pacific Railway 4% Perpetual Consolidated Debenture Stock (Endowment Fund Account)	100	19	1			
" £200 British Government Stock War Loan (Endowment Fund a/c)	188	17	3			
				2,929	13	0
" £46 Canadian Pacific Railway Co. 4% Consolidated Debenture Stock (Camp Account)				49	15	6
" 80 Crossley Bros., Ltd. 5% Cumulative Preference Shares £10. (Pensions Fund a/c)				1,046	9	4
" £86 Canadian Pacific Railway Co. Perpetual 4% Cons. Deb. Stock (Nadin Prize Fund a/c)				98	19	9
" £1,000 Great Central Ry. Co. 5% Preference Stock (General Fund a/c)	1,331	6	0			
" Southport and Churchtown Botanic Gardens and Museum Co., Ltd., General Fund a/c	24	0	0			
				1,355	6	0
" Stock of Clothing, Wood, Paper, etc.				1,539	2	11
" Union Bank of Manchester, Ltd. New Seaside Home a/c.				1178	17	5
" Boys' Bank Balances				13	6	10
" Balance for the year 1914				919	3	4
" Balance of Deficiency account to 31st December 1913 (See separate account)				4,199	8	6

£51,966 13 5

Subscriptions and Donations.

Any amount contributed for a special branch of the work is so designated by the fund placed opposite the amount, viz:—Orphan Homes, Home for Crippled and Incurable Children, Sea Side Home, Motherless Children's Home, Emigration, Training Ship, Summer Camp, Police Court Mission, Prison Gate Mission, Children's Shelter, Sea-Side Home Extension, Deficiency.

Where there is no designation the amount has been placed to the General Fund of the Institution.

See end of Report for Contributions from Collecting Boxes and Cards, Churches and Sunday Schools, Bazaars, Entertainments, Meetings, &c.

	Fund	£	s.	d.
A. B.		0	2	6
Abbott, Frank S.	Camp	1	1	0
Abbott, N.		0	10	6
A.B.C.	Shelter	0	4	6
A.B.C.	Sea-Side Home	0	10	6
A.B.C.	Camp	0	6	0
Abercrombie, A.		2	0	0
"A Chum"	Orphan Homes	0	3	0
Adam, Lady Forbes		1	0	0
Adam, J. W., per Rev. P. K. Batchan	Camp	1	1	0
Adam, Gerald, per Rev. P. K. Batchan	Camp	0	6	0
Adam, Robert, & Miss Jeanie, per Rev. P. K. Batchan	Camp	0	10	0
Adams, E. L., J.P.		0	2	6
Adamson and Land		0	10	0
Ades Isaac & Co.		0	5	0
A. E.		1	0	0
Affleck & Brown, Ltd.		1	1	0
Agnew, J. H. & Bro.		2	2	0
Agnew, C. Leonard		1	1	0
Agnew, Miss		1	1	0
Agnew, Miss	Camp	1	1	0
Agnew, Mrs. Ernest, per Miss May Bickham		0	10	6
Aikman, Misses	Shelter	0	5	0
Ainsworth, Miss Mary S.	Camp	5	0	0
Aitken, Mrs.		2	2	0
Aitken, Mrs.	Camp	5	0	0
Aitken, Campbell & Co., Ltd.		1	1	0
Albrecht, Mrs.		1	1	0
Aldred, J. C. & Sons		0	2	6
Aldred, Miss, per Rev. P. K. Batchan	Camp	0	6	0
Aldred, Miss		0	2	6
Alexander, Mrs. Bernhard Olga		1	1	0
Allen, J. E. T.		3	3	0

	Fund	£	s.	d.
Allen, Miss Barbara	Camp	0	5	0
Allen, Mrs. C. C.		2	2	0
Almond, Alfred H.		1	0	0
Almond, Alfred H.	Camp	1	0	0
Almond, J.	Camp	0	7	0
Amounts under 2/-		2	5	0
do.	Camp	0	4	0
Anderson, Mrs.	Camp	0	12	6
Anderson, Mr. & Mrs. D. E.		0	10	6
Anderson, Mrs., per Miss C. H. Bles		0	2	6
Andrew, Miss Edith E.	Cripples Home	0	10	0
Andrew, Wm. E.		1	0	0
Anonymous		0	2	6
Anonymous	Camp	0	6	0
Anonymous	Camp	0	6	0
Anonymous	Camp	0	6	0
Anonymous	Camp	0	2	6
Anonymous, S.		10	0	0
Anonymous, Southport		0	5	0
Anonymous (Stockport)		15	0	0
Anonymous (Stockport)		0	5	0
Anonymous, per Miss Charlton	Orphan Homes	0	10	6
Anson, Mr. & Mrs. Geo. E., per Miss Armitage		5	0	0
Appleton, F. W.	Camp	0	5	0
Appleton, Percy	Camp	1	0	0
Appleton, Mrs. J.	Camp	0	10	0
A.R.B.	Camp	2	2	0
Ardern, Mrs.		1	1	0
Armitage, Fenton	Camp	1	1	0
Armitage, Fenton	Sea-Side Home	1	1	0
Armitage, Miss E. C.		2	2	0
Armitage, Mrs. Samuel		3	0	0
Armitage, Mrs. Samuel	Camp	2	0	0
Armitage, Mrs. G. F., per Miss Armitage		2	2	0
Armitage, Mrs. Rigby, per Miss Armitage		0	10	0
Armitage, Mrs. William, per Miss Armitage		0	5	0
Armitage, Miss Mary		5	5	0
Armitage & Rigby, Ltd.		5	0	0
Armitage, Mrs. V. K.	Camp	5	0	0
Armitage, W. H.		2	2	0
Armstrong, F. E.	Camp	1	1	0
Armstrong, Miss E.	Camp	0	6	6
Armstrong, Miss E.		0	10	0
Armstrong, Miss Jane B.		1	1	0
Armstrong, T. and Bro.	Camp	3	3	0
Arning, A. W.		5	0	0
Arnold, Alfred L.				

	Fund	£ s. d.
Arnold, W. A.		10 10 0
Arnold, W. A.	Camp	2 2 0
Arnold, W. A.	Deficiency	75 0 0
Arrowsmith, Miss Jane ..		0 2 6
Arthur, Andrew T.		1 1 0
Ashmore, A. C.	Orphan Homes	0 10 6
Ashton Bros. & Co., Ltd.		2 2 0
Ashton, Frank ..		0 10 6
Ashton, John H.		1 1 0
Ashton, Mrs. Wm., per Rev. P. K. Batchan	Camp	0 6 0
Ashworth, Francis, J.P.		1 1 0
Ashworth, John D., ..		0 10 0
Ashworth, Mrs. E.		0 5 0
Ashworth, Mrs. E.	Deficiency	0 10 0
Ashworth, Mrs. Edward, per Miss C. Bles		0 10 0
Ashworth, Philip, J.P.		0 10 0
Ashworth, Mosley & Co., ..		2 2 0
Ashworth, Wm. R.		1 0 0
A. S. J.		0 2 6
Aston, Misses ..		1 1 0
Aston, Mrs. Edward ..		3 0 0
"A Steward" ..		5 0 0
Atcherley, Miss ..	Cripples Home	1 10 0
Atherton, A. A.		1 1 0
Atherton, Mrs. E.		1 0 0
Atkinson, Alfred J., per Miss Hurst ..		1 1 0
Atkinson, Alfred J., per Miss Hurst ..	Cripples Home	1 1 0
Atkinson, Alfred J., per Miss Hurst ..	Orphan Homes	1 1 0
Atkinson, Alfred J., per Miss Hurst ..	P. G. Mission	1 1 0
Atkinson, Cyril, K.C.		1 1 0
Atkinson, Leonard W.		3 3 0
Atkinson, Leonard W.	Cripples Home	2 2 0
Atkinson, Miss ..		0 5 0
Atkinson, Mrs. S.		0 5 0
A. W.		0 4 0
Badische Co., Ltd., The ..		1 1 0
Bagnall, Mildred ..	Cripples Home	1 1 0
Bagnall, Mildred, Dodie, and Kenneth Nicholson ..	Cripples Home	0 17 0
Baguley, Miss Edith, per Rev. P. K. Batchan	Camp	0 10 0
Baguley, Fred, per Rev. P. K. Batchan ..	Camp	0 10 6
Bahin, Miss M.	Sea-Side Home	0 7 0
Bailey, Chas. A.		0 10 6
Bailey, Mrs.		1 0 0
Bailey, Mrs.	Camp	0 10 0
Bailey, Wm. & Co., Ltd.		0 10 6
Bain & Chorlton ..		0 10 0
Bain, W. H.		1 6 0
Baird, Benjamin Cox ..		1 0 0

	Fund	£ s. d.
Baker, M. Botham ..		0 5 0
Baldock, S.		0 8 0
Baldwin, Mrs.	Camp	0 6 0
Balmforth, A.		1 1 0
Bancroft, Miss, per Mrs. Harold Lee ..	Sea-Side Home	1 0 0
Bannerman, Henry & Son ..	Deficiency	1 1 0
Bannerman, Mrs.		2 2 0
Bannister, Mrs.		0 2 0
Bannister, Mrs.	Sea-Side Home	0 6 0
Barber, Miss, per Miss May Bickham ..		0 5 0
Barber, William ..		1 1 0
Barbour, R. & Bro.		2 2 0
Barclay, John W., per Miss Hurst ..		5 5 0
Barclay, R. Noton, per Miss Hurst ..		2 10 0
Bardsley, Miss Mabel, per Rev. P. K. Batchan	Camp	0 12 0
Barker, John L.		1 0 0
Barker, Mrs. J., per Mrs. Neville Clegg ..		2 2 0
Barlow, Ed., Ltd.		0 5 0
Barlow, Frank, J.P., C.A.		2 2 0
Barlow, Frank, J.P., C.A.	Special	5 5 0
Barlow, The Misses ..		0 10 0
Barlow, H. B.	Camp	2 2 0
Barlow, J. R.		5 0 0
Barlow, Miss A. E. F.		2 0 0
Barlow, Miss E.		0 5 0
Barlow, Miss, per Miss Carter ..	Orphan Homes	0 5 0
Barlow, Thos. & Bro.		2 2 0
Barlow, Wm.		0 5 0
Barlow, Miss Lizzie ..		0 2 6
Barnes, H. R.	Camp	0 5 0
Barnes, Miss Esther ..		10 0 0
Barnes, Miss Esther ..	Camp	1 0 0
Barnes, Miss Mary ..		10 0 0
Barnes, Miss Mary ..	Camp	1 0 0
Barnes, Miss Bessie W.	Sea-Side Home	0 7 0
Barnes, Walton M.		2 0 0
Barningham, R. B.		1 1 0
Barningham, Thos.		3 3 0
Baron, John W.		2 2 0
Barratt, J. L.	Camp	0 6 0
Barratt, Walter E., per Miss Hurst ..		1 1 0
Barrett, Mrs.		0 2 0
Barritt, Miss ..		0 10 6
Barrow, Mrs.	Orphan Homes	0 10 0
Barrow, Miss Annie ..	Orphan Homes	0 5 0
Barrow, Frank ..	Orphan Homes	0 5 0
Barton, T. & Son ..		0 5 0
Basford, Bromley ..	Sea-Side Home	1 1 0
Batchan, Miss Jean ..	Camp	0 6 0
Bate, Miss ..	Camp	0 6 0

	Fund	£ s. d.
Bathe, Miss	Camp	0 6 0
Bathe, Miss E.	Camp	0 6 0
Bathe, Miss E.	Shelter	0 10 0
Battersby, John Wilson		0 10 6
Batty, J. Rayner, J.P.	Camp	3 12 0
Batty, Mrs. J. G.	Camp	1 0 0
Batty, W. D., per Miss Ellison		0 5 0
Baxendell, Miss		1 0 0
Baxter, Mrs., per Miss May Bickham		0 2 6
Bayley, Francis S.		2 2 0
Bayley, Francis S.	Camp	2 2 0
Bayley, Mrs. C. H.	Cripples Home	1 1 0
Bayley, Mrs. C. H.	P. C. Mission	1 1 0
Bayley, Wm.		1 1 0
Bayley, Miss Winifred	Sea-Side Home	0 6 0
Baynes, Miss M.		0 5 0
Baynes, Miss M.	Shelter	0 5 0
Baynes, Miss M.	Camp	0 5 0
Bazley, Sir Thos. S., Bart.		5 5 0
Bean, William		0 5 0
Beard, Gilbert		1 1 0
Beck, Mrs.		0 3 0
Beckett, Mrs.		1 0 0
Beckett, Mrs.	Camp	0 12 6
Beckton, Miss		1 1 0
Beddie, Mrs., per Miss Hayton		0 12 0
Bedell, Mrs., per Miss Knott		0 5 0
Bee, Mr. & Mrs., per Rev. P. K. Batchan	Camp	0 12 0
Beech, Percy		1 1 0
Beech, Rowland		1 1 0
Behrens, The Brothers (S.L. Behrens & Co.)	Shelter	2 2 0
Behrens, The Brothers (S.L. Behrens & Co.)	Orphan Homes	2 2 0
Beith, Alexander	Cripples Home	1 1 0
Beith, Mrs. J. A.	Camp	2 2 0
Beith, Stevenson & Co.		5 5 0
Bell, Rev. Benjamin, D.D.		0 5 0
Bell, Henry		0 10 6
Bell, H. T.		0 3 0
Bell, H. T.	Camp	0 3 0
Bell, Miss, per Dr. G. K. Thompson	Camp	0 6 0
Bell, Mrs. (Lr. Peover)		0 5 0
Bell, Mrs. (Southport)	Camp	0 6 0
Bell, Mrs. (Didsbury)		1 0 0
Bell, Thomas	Camp	7 10 0
Bell, Mrs. Thomas		5 0 0
Bell, Wm., per Dr. G. K. Thompson	Camp	0 6 0
Bellhouse, Miss	Cripples Home	0 5 0
Bellhouse, Miss, per Mrs. Neville Clegg		1 1 0
Bellhouse, Mrs. E., per Mrs. Neville Clegg		1 1 0
Mrs. V., per Miss May Bickham		0 5 0

	Fund	£ s. d.
Benger, Mrs.		1 1 0
Benger, Mrs.	Sea-Side Home	1 0 0
Benger, Mrs.	Camp	1 0 0
Bennett, Dr.		0 5 0
Bennett, Mrs., per Rev. P. K. Batchan	Camp	0 12 0
Bennett, Mrs., per Miss Clemson	Orphan Homes	1 1 0
Bennion, A. H.	Camp	0 10 0
Benson, Daniel		0 5 0
Bentley, Alfred T.		2 0 0
Bentley, Miss (Crowborough)		2 2 0
Bentley, Miss	Orphan Home Boys	2 2 0
Bentley, Miss	Orphan Home Girls	2 2 0
Bentley, Miss	Motherless Children	2 2 0
Bentley, Miss	Cripples Home	5 0 0
Bentley, Miss	Sea-Side Home	2 2 0
Bentley, Miss	P. G. Mission	2 2 0
Bentley, Miss (Church Stretton)	Camp	0 5 0
Bentley, Mrs. T. Percy		0 10 6
Bentley, William	Orphan Homes	0 10 0
Berisford, S. & W., Ltd.		1 1 0
Berry, W. H.		2 2 0
Berry, W. W.		0 10 0
"Bessie"		10 10 0
"Bessie"	Camp	10 0 0
Betts, G.	Orphan Homes	0 5 0
Bewley, W. F., per Miss Ellison		0 10 0
Bickerton, Thos. H.		0 5 0
Bickerton, Thos. H.	Camp	0 6 0
Bickham, Miss K., per Miss May Bickham		0 2 6
Bickham, Miss May		1 1 0
Biesty, John		0 5 0
Billinge, J. H.		0 10 0
Birchal, Chas. E.		2 2 0
Birkbeck, Alderman W.	Camp	1 1 0
Birley, Philip A.	Cripples Home	15 0 0
Blackburn, G. A.	Camp	0 6 0
Blackburn, Mrs., per Miss May Bickham		1 1 0
"Blackfriars"		0 5 0
Blacklock, H. & Co., Ltd.		2 2 0
Blackstock & Co.		1 1 0
Blackwell, John, J.P.	Camp	5 0 0
Blair, G. Beatson		5 0 0
Blair, G. Beatson	Camp	5 0 0
Blair, Jas. T.		10 0 0
Blair, Jas. T.	Camp	10 0 0
Blake, James, per Rev. P. K. Batchan, 1912-13-14.	Camp	6 6 0
Blakeley, Miss		0 7 6
Blakeley, Miss	Camp	0 7 6
Blakeley, Miss K. S.		0 15 0

	Fund	£ s. d.
Blakeley, Miss K. S.	Camp	0 10 6
Blakeley, Mrs.		1 10 0
Blakeley, Mrs.	Camp	1 0 0
Bland, Miss S. J.		0 5 0
Bland, Miss S. J.	Special	0 10 0
Bleackley, Miss E. A.	Camp	0 12 0
Bleackley, Misses		0 5 0
Blears, John	Camp	2 0 0
Blears, Mrs.		0 10 6
Bles, Jos., per Miss May Bickham		1 1 0
Bles, Mrs., per Miss May Bickham		1 1 0
Bloomer, H. W.	Camp	1 1 0
Blundell, Miles	Camp	1 1 0
Blunt, J.		1 0 0
Boardman, The Misses	Orphan Homes	2 2 0
Boardman, The Misses	Cripples Home	2 2 0
Boardman, The Misses	Camp	0 18 0
Boddington's Breweries, Ltd.		2 2 0
Bolton, H. H.		1 1 0
Bolton, J. J.		2 2 0
Bolton, J. Junr.		0 6 0
Booth, Geo. J., J.P.		1 1 0
Booth, Miss E. C. (Southport)	Orphan Homes	1 0 0
Booth, Miss E. C. (Hove)		2 10 0
Booth, Miss E. C. (Hove)	Orphan Homes	2 10 0
Botsford, Mrs.	Camp	1 0 0
Bottrill, Miss J.		0 2 6
Bourne, Samuel		0 10 0
Boutflower, Mrs.	Orphan Homes	12 0 0
Bowden, Miss	Sea-Side Home	0 10 0
"Bowdon Friend"		0 2 0
Bowden, Robert		1 1 0
Bowen, G.		0 10 0
Bowen, G... ..	Camp	0 10 0
Bowen, Miss Gertrude		0 10 6
Bowen, Miss Gertrude	Camp	0 6 0
Bowker, Mrs., per Miss Charlton	Orphan Homes	1 0 0
Bowman, Henry J.		0 10 0
Bowman, Mark S.		1 0 0
Box B 199 Manchester Safe Deposit Co.		1 0 0
Boyd, James		5 0 0
Boyd, James	Deficiency	20 0 0
Bradburn, E.	Camp	2 2 0
Bradbury, Mrs., per Mrs. H. T. Gaddum		1 0 0
Bradford, W. L.		1 1 0
Bradley, Frank	Camp	0 12 0
Bradshaw, Frank & Arthur		1 1 0
Bradshaw, Mr. & Mrs. James		1 1 0
Bradshaw, H. G.		0 10 0
Bradwell, Edwin	Camp	0 6 0

	Fund	£ s. d.
Bradwell, Miss	Camp	0 6 0
Bradwell, Mrs.	Camp	0 6 0
Bradwell, S. J.		1 1 0
Bramall, Mrs. H.		0 5 0
Brassey, Miss		1 1 0
Brassey, Miss	Camp	1 1 0
Braysay, A. B., In Memory of	Camp	6 6 0
Braysay, Robert S.	Camp	4 10 0
Breaks, Miss		0 3 0
Brett, Alfred		0 5 0
Bridge, Mrs. N. B.		1 10 0
Bridge, Mrs. N. B.	Christmas	0 10 0
Bridge, Mrs. N. B.	Camp	1 0 0
Bridge, Mrs. N. B.	Orphan Homes	0 10 6
Bridgford, Miss M., per Miss Charlton		5 0 0
Bridgford, Frederick		1 1 0
Brierley, Edgar		1 1 0
Briggs, Thos., Ltd.		10 0 0
Briggs, William, J.P.		1 4 0
Brightmore, Misses F. & E.	Camp	313 5 7
Brink, Exors. of the late Sven		0 6 0
Bristow, H.	Camp	0 5 0
Brittain, Mrs.		2 2 0
Broadbent, Miss		0 5 0
Brockbank, James		0 12 0
Brocklehurst, E. & H. per Rev. P.K. Batchan	Camp	1 10 0
Bromley, Miss		0 5 0
Brookes, Miss	Cripples Home	0 5 0
Brookes, Miss	Camp	0 10 0
Brookes, Miss	Camp	0 5 0
Brookes, Miss G.		2 2 0
Broughton Copper Co., Ltd.		3 11 6
Broughton Copper Co., Ltd.	Special	0 10 6
Broughton, Samuel		0 12 0
Broughton, Samuel	Sea-Side Home	0 2 6
Brown, A.	Camp	0 2 6
Brown, A. G.	Camp	2 2 0
Brown, Dr. & Mrs.		1 1 0
Brown, Geo. A.	Camp	2 2 0
Brown, Mrs. W. & family, per Rev. P. K. Batchan	Camp	0 2 6
Brown, Mrs. Andrew, per Miss M. Bickham		0 2 6
Browne, Mrs. Watkin, per Miss C. H. Bles		0 5 0
Brownhill, W., per Miss Ellison		0 10 6
Broxap, Ernest		0 5 0
Brunnschweiler, K. A.		0 10 6
Bruton, F. A.	Cripples Home	0 10 6
Bruton, F. A.	Camp	0 7 6
Buck, Miss Eveline... ..		0 7 6
Buck, Miss Eveline... ..	Sea-Side Home	2 0 0
Buckle, E.		2 0 0

	Fund	£ s. d.
Buckle, E.	Camp	0 18 0
Buckle, C. R.		1 1 0
Buckley, Mrs.		1 1 0
Buckley, Wm.		1 1 0
Buckley, John		1 1 0
Bugby, Mrs.		0 4 0
Burdekin, D.		2 2 0
Burditt, G. F., per Rev. P. K. Batchan ..	Camp	1 4 0
Burgess, Ed.		0 10 6
Burgess, H. L.	Camp	0 12 0
Burgess, Irene & Helmie ..		0 18 0
Burgess, per M. H.		4 0 0
Burgess, Mrs. S.	Camp	0 6 0
Burgon's Ltd.		2 2 0
Burgon's Ltd.	Camp	1 1 0
Burman, Mrs. ..		0 5 0
Burnley, Councillor W. P., J.P.		1 1 0
Burns, John		2 0 0
Burns, Robert		10 0 0
Burns, Robert	Christmas	1 0 0
Burns, Robert	Orphan Homes	3 0 0
Burns, Robert	Cripples Home	3 0 0
Burns, Robert	Sea-Side Home	2 0 0
Burns, Robert	Camp	2 0 0
Burrows, Mr. & Mrs. Miles F.		2 0 0
Burrows, Mr. & Mrs. Miles F.	Camp	2 10 0
Burtles, Tate & Co.	Camp	0 10 0
Burton, James & Sons ..		5 0 0
Burton, Mrs. M. J.		1 1 0
Buss, Alex. John, and Jeanie, per Rev. P. K. Batchan	Camp	0 18 0
Butler, Rev. E. T.		0 7 6
Butler Rev. E. T.	Camp	0 6 0
Butlin, Miss		0 5 0
Butterworth, E. & Son, Ltd.		1 1 0
Butterworth, Miss M. L.		0 2 6
Butterworth, Mrs.		1 1 0
Butterworth, Mrs., per Miss May Bickham		0 10 0
Butterworth, Mrs. E. T.		2 2 0
Byrom, Councillor Arthur ..		1 1 0
Byrom, Miss M. W.	Camp	2 2 0
Bythway, M. H.	Camp	1 1 0
Cain, Fred.		0 2 6
Cain, Rev. Thomas		1 1 0
Caldwell, Rev. Stuart		0 5 0
Calfoglu, A. C.		0 5 0
Cambell, N.		0 2 6
Candlin, Lieut.-Col.		5 0 0
Candlin, Lieut.-Col.	Orphan Homes	1 0 0

	Fund	£ s. d.
Candlin, Lieut.-Col.	Cripples Home	1 0 0
Candlin, Lieut.-Col.	Sea-Side Home	2 0 0
Candlin, Lieut.-Col.	Camp	1 0 0
Candlin, Lieut.-Col.	Emigration	10 0 0
Canton, Rev. W. J., per Miss Gleave ..		0 5 0
Care, Ernest ..		0 2 0
Carlisle, E. J., M.A.		1 1 0
Carlisle, E. J., M.A.	Camp	0 5 0
Carlow, G. B.	Camp	1 0 0
Carmichael, Miss Mary, & Donald		1 0 0
Carmichael, Miss Mary, & Donald	Camp	1 0 0
Carr, Mrs. E. J.		1 1 0
Carr, Mrs. E. J.	Camp	0 10 0
Carr, R. B.		10 0 0
Carr, R. B., ..	Deficiency	10 0 0
Carr, R. B., Lomas & Co., Ltd.		2 2 0
Carr, Wm. A.		2 2 0
Carrington, H. W.		0 5 0
Carrington, W. H.		2 2 0
Carroll, Dr. & Mrs.	Camp	0 6 0
Carroll, Miss Elsa	Camp	0 2 0
Carroll, Miss Ida	Camp	0 1 0
Carryer, Miss Rosa		0 10 0
Carter, Miss	Orphan Homes	0 2 6
Carter, Mrs.	Orphan Homes	0 5 0
Carter, W. C., M.D.		0 5 0
Carter, W. H., C. C.		1 0 0
Carver, Bros. & Co., Ltd.		5 0 0
Carver, Thomas		5 0 0
Carver, W. Oswald, J.P.		5 0 0
Carver, W. Oswald, J.P.	P. C. Mission	5 0 0
Cash, Mr. & Mrs.		0 5 0
C.F. (for "Catherine" Cot)	Sea-Side Home	15 0 0
Cateaux, Edward		1 1 0
Chadwick, H. C.		0 10 0
Chadwick, John & Sons		1 1 0
Chadwick, L. D.	Camp	0 1 6
Chadwick, Mrs.	Camp	0 2 6
Chadwick, Mrs. F.	Camp	1 1 0
Chadwick, Mrs. F.	Christmas	1 1 0
Chadwick, Miss Edith	Camp	1 0 0
Challinor, Charles		0 10 0
Challoner, Charles	Sea-Side Home	0 5 0
Chamberlin, Donner & Co.		2 2 0
Champness, Wm.		1 0 0
Champness, Wm.	Camp	1 1 0
Chapman, Mrs. S. L.		0 5 0
Chappel, Mrs., per Mrs. Gaddum		1 0 0
"Char-a-banc Drive"	Camp	0 11 6
Charles, Miss		0 2 6

	Fund	£ s. d.
Charlton, Mr. & Mrs. Alfred		2 2 0
Charlton, Miss	Orphan Homes	3 3 0
Charlton, Henry, J.P.		10 0 0
Charlton, Miss Edith	Cripples Home	2 0 0
Chatterton, W. J., B.A.	Camp	0 6 0
Chatterton, W. O.	Cripples Home	0 10 6
Cheetham, Mrs.	Camp	0 6 6
Cheetham, Mrs. James	Cripples Home	1 1 0
Chesters, Miss, per Miss May Bickham ...		2 2 0
Child, The Misses		0 10 0
Chorlton, James		2 2 0
Clanahan, H. C., J.P.		10 0 0
Clapham, Colonel W. W.		2 2 0
Claremont, Mrs. E.	Camp	0 10 6
Clark, Mrs. A. J.		1 11 6
Clarke, Harry R.		0 5 0
Clarke, Miss Jessie	Camp	0 6 0
Clarke, Wm. & Geo. Senior		1 1 0
Claye, R.		0 5 0
Clayton, Mrs. 1913-1914	Camp	0 12 0
Clayton, R. H.		5 0 0
Clegg, per Miss Nellie		0 3 0
Clegg, Mrs.		0 2 6
Clegg, Mrs. C. H.		1 1 0
Clegg, Mrs. Neville		2 2 0
Clemmey, Mrs.		0 10 0
Clemmey, Mrs.	Camp	0 12 0
Clemson, Miss	Orphan Homes	1 1 0
Clemson, Miss	Camp	0 10 0
Clemson, Mrs., per Miss Clemson	Orphan Homes	1 1 0
Clibran, J. H.		1 0 0
Cliffe, F. V.		2 12 6
Cliffe, F. V.	Christmas	0 10 6
Clifton & Kersley Coal Co., Ltd.		2 2 0
Clough, Miss	Orphan Homes	0 5 0
Clowe, F. C.		0 7 6
Coates, Miss	Camp	0 6 0
Coates, Mrs.		0 10 0
Coates, Mrs.	Camp	0 6 0
Coates, Dr. Wm., C.B., D.L.	P. C. Mission	1 1 0
Coddington & Lamb		5 5 0
Coddington, Mrs. E.	Camp	1 10 0
Codling, W. G.		0 2 6
Coller, W. E.		0 2 6
Colles, A. H.		1 1 0
Colles, A. H.	Sea-Side Home	0 10 6
Colles, Mr. & Mrs. T. O.		1 0 0
Colles, Mr. & Mrs. T. O.	Camp	0 10 0
Colles, Mrs. T. O.	Sea-Side Home	0 5 0
Collier, Miss		0 10 0

	Fund	£ s. d.
Collier, W.	Camp	1 0 0
Collins, Wm.	Camp	0 6 0
Collmann, C.	Camp	0 10 6
Comber, Geo., J.P.		5 0 0
Compston, Dr.		0 5 0
Coney, Mrs.	Camp	0 6 0
Constable, Mrs.		1 0 0
Constantine, E. G.		1 1 0
Consterdine, Cecil		0 10 0
Consterdine, G. H.		0 5 0
Consterdine, Harold	Cripples Home	0 6 0
Consterdine, Mrs. J. W. & Misses ...		0 17 6
Cooke, Rev. E. Harwood		0 2 6
Cookson, Mrs. George		0 2 6
Cookson, Walter		0 2 6
Cookson, Mrs.		2 2 0
Coop, J., J.P.		3 0 0
Cooper, G. H.		0 10 6
Cooper, G. H.	Camp	0 12 0
Cooper, Harold		0 5 0
Cooper, Mrs., per Miss Clemson	Orphan Homes	1 1 0
Cope, Mrs. (Seedley)		1 0 0
Cope, Mrs. (Ashton)		0 5 0
Cope, Mrs. (Ashton)	Camp	0 6 0
Copeland, Alderman A. G.		1 1 0
Coppock, Arthur J.		0 3 0
Costeker, Mrs.		1 0 0
Coulborn, Mr. & Mrs.		5 0 0
Coulborn, Mr. & Mrs.	Orphan Homes	3 0 0
Coulborn, Mr. & Mrs.	Cripples Home	3 0 0
Coulborn, Mr. & Mrs.	Camp	1 0 0
Coulborn, Mr. & Mrs.	Sea-Side Home	1 0 0
Coulborn, Mr. & Mrs.	Shelter	1 0 0
Coulborn, Mr. & Mrs.	P. G. Mission	0 10 0
Coulborn, Mr. & Mrs.	P. C. Mission	0 10 0
Coventry, Mrs.		0 2 0
Cowburn, J. R.		0 10 0
Cowburn, J. R.	Christmas	0 5 0
Cowburn, J. R.	Camp	0 12 0
Cowper, Miss G. D.		0 10 0
Cowper, Miss G. D.	Camp	1 2 0
Cowper, Mrs., J.P.		0 2 6
Cox, Joshua J., M.D.		1 1 0
Cox, Owen W.	Camp	1 0 0
Coy, Dr. H.	Camp	1 4 0
Craddock, Mrs.		2 2 0
Craig, Mrs.		1 0 0
Craig, Mrs.	Christmas	2 0 0
Craig, Mrs.	Camp	1 0 0
Cramp, Wm.		0 10 0

	Fund	£ s. d.
Craven, Bros., Ltd.		3 3 0
Creaser, Harold, per Dr. G. K. Thompson	Camp	0 6 0
Crewdson, Alfred	Deficiency	100 0 0
Crewdson, F. W.		1 1 0
Crewdson, Theodore, J.P.		50 0 0
Crick, Mrs.		0 10 0
Crick, Mrs. E.	Special	0 10 0
Crick, Mrs.	Camp	0 12 0
Crighton, Miss		1 1 0
Crighton, Miss	Camp	0 12 0
Crofton, Craven & Worthington		2 2 0
Crossby, Mrs.		10 0 0
Crossby, Mrs.	Sea-Side Home	5 0 0
Crossley, Mabel Lady		100 0 0
Cull, William ..		0 5 0
Cundy, Miss ..	Cripples Home	0 5 0
Cundy, Mrs.	Cripples Home	0 5 0
Cunliffe, Miss Florence	Camp	0 12 6
Curnick, H. D.	Camp	1 0 0
Currie, Mrs.		1 0 0
Dale, F. T.		0 10 0
Daniels, Mrs. Geo.		0 5 0
Davidson, W.	Camp	0 5 0
Davies, Mrs. G. H.	Camp	0 3 6
Davies, Geo. H.		0 3 6
Davies, C. W.	Camp	0 12 0
Davies, J. Senior	Camp	1 10 0
Davies, Miss Ethel		0 10 0
Davies, Miss Ethel	Cripples Home	0 5 0
Davies, Miss Ethel	Sea-Side Home	0 5 0
Davies, Miss Ethel ..	Special	1 1 0
Davies, Miss Mabel		0 10 0
Davies, Miss Winifred		0 10 0
Davies, Mrs. (Barton) ..		0 2 6
Davies, Mrs. Charles A.		1 1 0
Davies, Mrs. Charles A.	Emigration	1 1 0
Davies, Leslie L.	Camp	0 6 0
Davies, Mrs. M. A.		1 10 0
Dawson, Alfred	Camp	0 6 0
Dawson, Mr. & Mrs. H.		0 10 0
Dawson, Mr. & Mrs. H.	Camp	0 12 0
Dawson, T. Kyle	Camp	1 1 0
deFoubert, Mrs. W.		1 0 0
deFoubert, Mrs. W.	Camp	1 0 0
deJersey & Co.		2 2 0
Dennis, A. W.		0 10 6
Dennison, Mrs.		0 5 0
Dewhurst, G. & R., Ltd.		3 3 0
Dickins, Mrs. Thos.		2 0 0

	Fund	£ s. d.
Dickins, Mrs. Thos.	Cripples Home	1 0 0
Dickinson, Exors. of the late Mrs.		630 0 0
Dickinson, Exors. of the late Mrs.	P.G. Mission	180 0 0
Dickinson, Exors. of the late Mrs.	Shelter	270 0 0
Dilks, Mr. & Mrs. H. Leslie		0 10 0
Dilworth, J. & Son		5 0 0
Dixon, Geo. W.		1 1 0
Dobson, Exors. of the late Mrs. Elizabeth		200 0 0
Dochard, Mrs.	Camp	3 0 0
Dockray, Mrs.		2 2 0
Dodds, John	Cripples Home	1 0 0
Donner, Lady	Orphan Homes	1 0 0
Dook, George ..		1 0 0
Dook, George	Camp	0 10 0
Dook, William		0 10 0
Dorrington, J. T.		1 1 0
Draper, W. Turner	Camp	3 3 0
Dryden, Mrs.	Orphan Homes	2 0 0
Ducie, Rt. Hon. the Earl of		30 0 0
Duckworth, C.		5 0 0
Duckworth, J.		1 1 0
Dunkerley, Frank B.	Camp	2 2 0
Dunkerley, W. C.	S.-S.H. Extension	25 0 0
Dunkerley, Mrs., per Mrs. H. T. Gaddum		1 0 0
Dunn, Peter		5 0 0
Dutton, John		1 1 0
Duval, Mrs.		0 2 6
Dymond, Miss, per Miss Knott		0 10 0
Dyson, H. G.		1 1 0
Eadie, Peter ..		10 0 0
Eaton, Wm.	Camp	0 5 0
E.B.		0 17 6
Eckstein, A.		1 1 0
E.C.M.		0 10 0
E.C.M.		0 2 6
Ede, Mrs. N. J., per Miss Hurst		2 2 0
Ede, N. J., per Miss Hurst		1 1 0
Edgar, Mrs.		1 1 0
Edghill, Mrs., per Miss Armitage		0 2 6
Edlin, Nora & Baby	Sea-Side Home	0 10 0
Edmeston, A. & Sons	Camp	0 5 0
Edminson, Miss E.		0 10 0
Edminson, Miss E.	Camp	0 5 0
Edminson, L. Oswald		0 10 0
"Edmund" (Sidcup)		2 0 0
"Edmund" (Sidcup)	Camp	1 1 0
"Edmund" (Hale)	Camp	3 0 0
Edwards, Rev. S. & Mrs.	Rosen Hallas	0 10 0
Egerton, Mrs.		0 5 0

	Fund	£ s. d.
E.H.R.		0 5 0
Ehrenbach, Brumm & Co.	Camp	1 10 0
Ellam, G. W.		0 5 0
Ellam, G. W.	Camp	0 6 0
Ellam, Miss E. E.		0 4 0
Ellam, Miss E. E.	Camp	0 6 0
Ellesmere, The Rt. Hon. the Earl of ...		2 10 0
Elliott, Chas.	Camp	0 10 0
Elliott, J. M., J.P.		0 10 6
Elliott, J. M., J.P.	Camp	0 10 6
Elliott, J. M., J.P.	Shelter	0 10 6
Elliott, J. M., J.P.	P.C. Mission	0 10 6
Ellis, Albert	Camp	0 5 0
Elverston, W. H.		1 1 0
Elvy, Mrs.	Camp	0 12 0
Elvy, Ernest J.	Camp	0 12 0
E.M. & L.R.B.		2 0 0
E.M.W.	Sea-Side Home	0 6 0
Entwistle, Wm.	Camp	0 6 0
Ethell, Rev. T. H.		0 2 6
E.V., per Mrs. Boutflower ...	Orphan Homes	2 2 0
Evans, L. C.		0 10 0
Evans, Mrs. & Miss ...	Camp	0 5 0
Evans, Thos. & Co., Ltd.		1 1 0
Evans, Wm. & Co.		2 2 0
Evers, Mrs. A.		0 2 6
Evington, W. H.		0 10 6
Fail, Miss Jeanie	Cripples Home	0 3 0
"Failsworth" ...		0 2 6
Falconer, W. D.		0 7 6
Farmer, S.	Cripples Home	0 5 0
Farrer, Mr., per Rev P. K. Batchan..	Camp	1 0 0
Farrer-Morgan, Mrs.		2 2 0
Farrow, Mr. & Mrs. Edwin ...	Sea-Side Home	1 1 0
Farthing, Geo. R.		0 2 6
Faulkner, Mrs.		0 2 6
Felber, Jucker & Co., Ltd.		0 10 0
Fergie, A. B.	Camp	0 6 0
Ferguson, J. & Co., per Miss Hurst ...		1 1 0
Ferguson, Kathleen, Jack, & Margaret ...	Camp	1 1 0
Ferguson, W. (Macclesfield) ...	Camp	1 1 0
Ferguson, W. (Parsonage) ...		1 1 0
Fiddes, Mrs.		0 2 0
Field, Mrs., per Mrs. Neville Clegg ...		1 1 0
Fielden, Miss M. E.		0 5 0
Fielden, Miss M. E.	Camp	0 5 0
Fielden, Miss Helen		0 10 0
Fielden, Miss Helen	Camp	0 5 0
Fielden, Miss Helen	Shelter	0 5 0

	Fund	£ s. d.
Fielding, Mrs. L.	Camp	1 4 0
Field-Till, W.		0 10 6
Fildes, Alderman James, M.A., J.P., ..	Deficiency	100 0 0
Fildes, Alderman James, M.A., J.P., per Mrs. H. T. Gaddum ...		25 0 0
Fildes, Alderman James, M.A., J.P. ...	Christmas	2 0 0
Firth, Samuel		1 1 0
Firth, Samuel	Camp	1 1 0
Firth, Samuel	Cripples Home	1 1 0
Firth, Samuel ...	Christmas	1 0 0
Fish, Mrs. Hermon		0 10 0
Fish, Thomas	Camp	0 10 6
Fisher, J. M.		0 5 6
Fisher, Mr. & Mrs., per Dr. G.K. Thompson	Camp	0 6 0
Fitton, Charles per Dr. G. K. Thompson ..	Camp	0 1 0
Fitton, Samuel ..		0 5 0
F.J.S.		100 0 0
F.J.S.	Deficiency	500 0 0
Flanagan, Mrs.	Camp	0 10 6
Fletcher, Ernest		1 1 0
Fletcher, Ernest	Camp	1 1 0
Fletcher, Mrs.	Camp	1 0 0
Fletcher, R. H. & Misses ...		2 2 0
Flockton, Mrs.		0 2 6
"For Five Children" ...	Camp	1 10 0
Ford, Gerard N., J.P.		1 1 0
Forrest, Mrs.	Camp	0 10 0
Forsyth, Alexr.		0 10 0
Foster, Herbert	Camp	0 10 6
Foster, Mrs. E.		2 0 0
France, Mrs.	Shelter	0 2 6
France, Mrs.	Cripples Home	0 2 6
Frank, Ernest		10 0 0
Frank, Ernest ...	Shelter	1 1 0
Franklin, Frank ...		0 2 6
"Freddy's Birthday, September 11th" ...		0 5 0
Friend ...		0 5 0
Friend ...	Camp	0 6 0
Friend, C.		0 2 0
Friend, C.	Shelter	0 5 0
Friend, V.	Camp	0 5 0
Friend, S.		0 2 0
Friend, Middleton..		0 10 0
Friend, per Harry Talent ..		0 5 0
Friend, per T. R. Ackroyd ..		50 0 0
Friend, per Miss May Bickham ..		0 2 0
Friend, per J. Mulgrew ..	Camp	0 10 0
Friends ...		1 0 0
Friends ...	Christmas	1 0 0
Friends, B. & Co.		3 3 0

	Fund	£	s.	d.
Friends, per E.H.		0	10	0
Friends at Wilmslow, per Miss Foxcroft and Miss Wedd for Wilmslow Cot ...	<i>Cripples Home</i>	20	0	0
Frith, Mrs. Henry		0	9	0
Frodsham, Harold		0	10	0
From a friend	<i>Camp</i>	0	5	0
From a friend, Southport	<i>Camp</i>	5	0	0
From three Well-wishers	<i>Camp</i>	0	6	0
Frost, Mrs., per Miss May Bickham ...		0	5	0
Fryer, Miss A.		1	1	0
F.S.A.		10	10	0
Furber, J. T.	<i>Orphan Homes</i>	0	5	0
Gaddum, Arthur G., per Mrs. Gaddum ..		1	0	0
Gaddum, Harry E., J.P.		10	0	0
Gaddum, Harry E., J.P.	<i>Deficiency</i>	25	0	0
Gaddum, Mrs. H. T.		5	0	0
Gaddum, J. D. & P.		0	10	0
Gaddum & Co., Ltd.		1	1	0
Galbraith & Co.		1	1	0
Galloway, Daniel		1	1	0
Galloway, Mrs.		5	0	0
Galloway, Mrs. W. L., per Dr. G. K. Thompson	<i>Camp</i>	2	2	0
Galloway, W. Lewis		20	0	0
Gamble, Sam		1	1	0
Gamon, V. P.		1	1	0
Gardner, Mrs.	<i>Camp</i>	5	0	0
Gardner, Mrs.	<i>Cripples Home</i>	5	5	0
Gardom, Miss S. E.		1	1	0
Garnett, Mrs. B.		0	5	0
Garnett, H. A.		1	11	6
Garnett, H. A.	<i>Camp</i>	2	2	0
Garnett, J. & Co.		2	2	0
Garnett, Stewart, J.P.		1	1	0
Garton, Miss Lucy A.		0	5	0
Gatenby, Mrs.		2	2	0
Gatenby, Mrs.	<i>Camp</i>	1	0	0
Gatty, Victor H.		2	0	0
Gatty, Victor H.	<i>Camp</i>	3	0	0
Gerrard, Thomas	<i>Camp</i>	1	0	0
Gibbon, Mrs.	<i>Camp</i>	0	6	0
Gibbon, William		0	10	0
Gibbons, Mrs.		0	5	0
Gilbey, W. & A.		0	10	0
Gill, Charles W.	<i>Camp</i>	0	18	0
Gill, Hilda, Winnie & Kenneth	<i>Camp</i>	0	6	0
Gill, J. W.		1	1	0
Gill, Miss Martha	<i>Emigration</i>	24	0	0
Gilliat, Mrs. F. E.		0	5	0

	Fund	£	s.	d.
Gillies, Mrs., per Miss May Bickham ...		0	10	0
Gillison, Mrs. J.	<i>Camp</i>	0	12	0
Gilman, John W.	<i>Camp</i>	0	6	6
Gleave, J. J.		3	3	0
Gleave, J. J.	<i>Camp</i>	0	10	0
Gleave, Miss		1	1	0
Gleave, Miss	<i>Camp</i>	0	10	0
Gleave, Miss		5	0	0
Godbert, C. W.		0	10	0
Goddard, Mrs. James		5	0	0
Godlee, Francis	<i>Camp</i>	10	0	0
Godlee, Francis	<i>Emigration</i>	10	0	0
Godlee, Francis	<i>Special</i>	10	0	0
Godley, Miss J.		0	2	6
Godley, Miss J.	<i>Christmas</i>	0	3	0
Godson, Mary, Ellen & Enid	<i>Camp</i>	0	10	0
Goldschmidt, P.		1	1	0
Goodall, Exors. of the late Miss Elizabeth (Endowment of Cot)	<i>Cripples Home</i>	601	18	7
Goodwin, Henry, Victoria Park		1	0	0
Goodwin, Henry		1	1	0
Goodwin, Jas. Edward		1	1	0
Gottschalck G. & Co.		1	1	0
Goulder, Sybil, John, Humphrey, Robin, Mercy, Colin, & Clare		1	15	0
Graham, A. M.		1	1	0
Graham, A. M.	<i>Camp</i>	1	1	0
Graham, G. W.		1	0	0
Graham, Wm. & Co.		2	2	0
"Grannie's Birthday, August 28th"		0	5	0
"Grannie's Cot"	<i>Cripples Home</i>	3	0	0
"Gratitude"	<i>Deficiency</i>	5	0	0
Gratrix, Saml., Junr., & Bro., Ltd. ...		1	1	0
Gray, Mrs.		0	2	6
Green, Rev. C. S.		0	5	0
Green, Mrs. C. S.		0	5	0
Green, J. E.		2	2	0
Green, Rev. Canon Peter		1	1	0
Greener, Mrs. H.	<i>Camp</i>	1	1	0
Greenhalgh, Chas.		1	1	0
Greenhalgh, C. D. L.		3	0	0
Greenhalgh, C. D. L.	<i>Sea-Side Home</i>	1	0	0
Greenhalgh, Mr. & Mrs. S.	<i>Camp</i>	0	5	0
Greenhough, Mr. & Mrs. C. H.	<i>Camp</i>	1	0	0
Greenhough, Frank	<i>Camp</i>	1	0	0
Greenup, Richard		0	5	0
Greenwood, Miss Jessie		0	5	0
Greenwood, Miss Jessie		0	10	6
Greenwood, Miss Jessie	<i>Sea-Side Home</i>	0	12	0
Gregory, W. G.		0	2	6
Gregory, Miss I. A.		1	0	0

	Fund	£ s. d.
Gregory, Mrs. J. C.		0 10 6
Gregson, Mr. & Mrs. C. H.	Camp	0 10 0
Gregson, T. H.	Camp	3 3 0
Gregson, Mr. & Mrs. Wm.		2 2 0
Gregson, Mr. & Mrs. Wm.	Camp	0 10 0
Gresham, Mrs.	Camp	1 10 0
Griffiths, Thomas	Camp	1 0 0
Grotecke, Carl, per Rev. P. K. Batchan ...	Camp	0 6 0
Grotecke, Miss Dorothy, per Rev. P. K. Batchan ...	Camp	0 6 0
Groves, John E. G.		1 1 0
Groves, Mrs. W. G.	Sea-Side Home	5 0 0
Groves, W. G., J.P.		10 0 0
Groves, W. G., J.P.	Christmas	10 0 0
Groves & Whitnall, Ltd.		5 0 0
Grundy, Miss	Camp	2 0 0
Grundy, Mrs. James	Camp	1 1 0
Grundy, W. E.	Camp	0 12 0
Guardians of the Poor, Ashton Union ...		10 0 0
Guardians of the Poor, Bucklow Union ...	Cripples Home	3 3 0
Guardians of the Poor, Conway Union ...	Orphan Homes	10 4 6
Guardians of the Poor, Macclesfield Union	Cripples Home	15 0 0
Guardians of the Poor, Newcastle	Orphan Homes	2 11 6
Guardians of the Poor, Prestwich Union	Emigration	12 0 0
Guardians of the Poor, Prestwich Union ...		1 0 3
Guardians of the Poor, Prestwich Union ...	Sea-Side Home	5 5 0
Guardians of the Poor, South M/c Union		5 6 9
Guardians of the Poor, South M/c Union	Emigration	24 0 0
Guest, Miss		0 10 0
Guest, Mrs., per Mrs. Hobbs	Orphan Homes	1 1 0
Gueterbock, Alfred		0 10 0
Guggenheim, Edward, Oscar, & Dora ...	Camp	0 12 0
Guinness, Arthur Son & Co. Ltd.		0 10 6
Guterbock, Richard	Cripples Home	1 0 0
H., A Wellwisher		5 0 0
H., A Wellwisher	Orphan Homes	1 0 0
H., A Wellwisher	Christmas	0 10 0
H., A Wellwisher	Cripples Home	0 10 0
Habbershaw, Miss		0 2 6
Hacking, N. W.		0 5 0
Hacking, Percy		2 2 0
Hadfield, Thomas		1 0 0
Hailwood, A.		1 1 0
Hale, Miss A.		0 5 0
Haley, Henry		1 1 0
Hall, David		0 5 0
Hall, John	Camp	0 10 0
Hall, John & Co.		2 2 0
Hall, Miss	Camp	2 2 0

	Fund	£ s. d.
Hall, Mrs. A.		0 10 0
Hall, Mrs. A.	Camp	0 10 0
Hall, Mrs. M. E.		0 5 0
Hall, Mrs. per Mrs. H. T. Gaddum		1 0 0
Hall, Major R. H.		0 5 0
Hallett, John		0 2 6
Halsall, J. H.		0 2 6
Hamilton, Mrs.	Sea-Side Home	2 2 0
Hamp, E. H.		0 2 0
Hancock & Son		0 5 0
Hand, Thomas		0 5 0
Handby, George		1 0 0
Handford, Geo. H.		1 1 0
Handforth, M.	Orphan Homes	0 5 0
Hankinson, Miss A.	Cripples Home	0 5 0
Hankinson, Miss A.	Orphan Homes	0 5 0
Hankinson, Miss C. A.	Cripples Home	0 5 0
Hankinson, Miss C. A.		0 10 0
Hardcastle, Miss		0 2 0
Hardman, Miss		1 0 0
Hardwick, Mrs.		1 1 0
Hardy's Crown Brewery Ltd.		1 1 0
Hargraves, Geo. H.	Camp	1 1 0
Hargraves, Geo. H.		0 10 6
Hargreaves, Fred	Camp	2 0 0
Hargreaves, John H.		1 1 0
Hargreaves, Mr. & Mrs. Jos.	Camp	0 5 0
Hargreaves, Mrs. James		1 1 0
Harland, W. D.		0 2 6
Harland, Rev. T. Dugdale	Camp	0 6 0
Harrison, Major J. G.	Orphan Homes	0 10 6
Harrison, Mr. & Mrs. Houghton		0 5 0
Hartley, J.		10 5 0
Harvey, H. C.		4 0 0
Harwood, C. E.	Camp	2 0 0
Harwood, C. E.		2 2 0
Haslam's, Ltd.	Deficit	25 0 0
Haslam, T.	Camp	0 6 0
Hastings, Lawton	Camp	0 6 0
Hatton, Vernon	Sea-Side Home	0 6 0
Hawkins, Miss Peggy		1 1 0
Hawkins, William		2 0 0
Haworth, Sir Arthur, per Miss Armitage ...		1 0 0
Haworth, Frank, per Miss Armitage ...		2 0 0
Haworth, Mrs. Jesse, per Miss Armitage ...	Deficit	100 0 0
Haworth, Jesse, J.P.		2 0 0
Haworth, Miss	Camp	0 12 0
Haworth, Mrs. (Southport)	Shelter	0 10 6
Haworth, Mrs. (Southport)	Camp	0 12 0

	Fund	£	s.	d.
Haworth, Richard & Co., Ltd. ...		5	0	0
Haworth, Richard & Co., Ltd. ...	Deficit	200	0	0
Haworth, R. C. & Henry & Co. ...		0	10	0
Hayes, F. J. ...		5	0	0
Hayes, F. J. ...	Camp	1	0	0
Hayes, Wm. N. ...		3	0	0
Hayton, Miss ...		1	0	0
Hayton, Rev. Wm. ...	Camp	0	10	0
Hayward, Thomas ...		2	2	0
Haywood, Miss ...		0	15	0
Hazeldine, Miss ...	Deficit	0	10	0
Heald, Mrs. ...		0	2	0
Heald, W. N., J.P. ...		25	0	0
Heald, W. N., J.P. ...	Camp	10	0	0
Heap, Miss Isabel ...		0	10	0
Heap, Miss Isabel ...	Camp	2	8	0
Hellawell, T. ...		1	1	0
Helm, Mrs., per Miss Gleave ...		1	1	0
Henshall, Mrs. C. M. ...		1	0	0
Herbert, Mrs. ...		1	1	0
Herford, Professor C. H. & Mrs. ...		1	1	0
Hertz, F. M. ...	Cripples Home	0	10	0
Hertz, Gerald B. ...	Camp	0	6	0
Hertz, M. & Co., Ltd. ...		1	1	0
Hervey, Miss Isabel M. ...		2	2	0
Hewitt, Chas. A. ...		1	1	0
Hewitt, Chas. A. ...	Camp	1	1	0
Hewitt, Joseph I. ...		2	2	0
Hewlett, Mrs. E. ...		1	15	0
Hewlett, Mrs. E. ...	Camp	0	12	0
Heys, Miss S. J. ...	P. G. Mission	1	0	0
Heywood, Arthur ...		1	0	0
Heywood, E. S. ...		0	5	0
Heywood, John Ltd. ...		0	10	6
Heywood & Hughes ...		1	1	0
Heywood, Mrs. C., per Miss May Bickham		0	5	0
Heyworth, A. W., per Miss May Bickham		5	0	0
H. G. ...	Sea-Side Home	3	0	0
Higginbotham, W. ...		0	5	0
Higginbottom, J. ...	Camp	0	10	6
Higgins, John ...		2	0	0
Higgins, John ...	Camp	2	0	0
Higham, Miss (Cheadle) ...		2	2	0
Higham, Miss (Bath) ...	Cripples Home	0	10	0
Hilditch, Miss, per Rev. P. K. Batchan ...	Camp	1	0	0
Hilditch, Mrs., per Rev. P. K. Batchan ...	Camp	5	0	0
Hill, Arthur N. ...		0	10	0
Hill, Mrs., per Miss May Bickham ...		0	5	0
Hiltermann, Bros. ...		1	1	0
Hilton, Miss A. S. ...		0	5	0

	Fund	£	s.	d.
Hinchliffe, Miss ...		0	2	0
Hinchliffe, Miss ...	Camp	0	6	0
Hinmers, Edward ...		2	2	0
Hinmers, Willie & Jack ...	Camp	0	12	0
Hinson, Mrs. ...		0	5	0
Hird, John ...		2	2	0
Hislop, J. ...		0	5	0
Hoare, J. B. ...		1	1	0
Hobbs, Mrs. ...	Orphan Homes	1	1	0
Hodgkinson, Ed. M. ...		0	8	0
Hodgkinson, Ed. M. ...	Camp	0	12	0
Hodgkinson, Herbert ...		0	10	6
Hodgkinson, Mrs. ...		1	0	0
Hodgkinson, Wm. E. ...		1	1	0
Hodgson, Mrs. Wm. ...	Camp	1	1	0
Hodgson, R. E. ...		5	0	0
Hodgson, R. E. ...	Cripples Home	2	2	0
Hodgson, R. E. ...	Camp	3	3	0
Hodson, J. Wignall ...		0	6	0
Hodson, J. Wignall ...	Camp	0	12	0
Hogg, Wm. G. ...		0	10	0
Holden, H. ...		0	2	6
Holden, Miss Dorothy N. ...	Camp	3	3	0
Holden, Mrs. ...		1	0	0
Holden, Mrs. ...	Camp	4	0	0
Holden, Norman N. ...	Camp	3	3	0
Holdsworth & Gibb ...	Camp	1	1	0
Holdsworth, Mrs., per Miss May Bickham		0	10	6
Holford, Geo. ...		1	0	0
Holgate, F. H. ...		1	1	0
Holgate, F. H. ...	Cripples Home	1	1	0
Holgate, James ...		1	0	0
Holland, Mrs. S., per Miss Clemson ...	Orphan Homes	1	1	0
Holland, W. Heap, per Miss Clemson ...	Orphan Homes	1	1	0
Hollings, Miss Eva ...		2	2	0
Hollings, Miss Florence G. ...		1	0	0
Hollings, Miss Florence G. ...	Cripples Home	1	0	0
Hollings, Miss Florence G. ...	Camp	0	10	0
Hollings, Miss Florence G. ...	Sea-Side Home	0	10	0
Hollings, Miss S. G. ...		0	10	0
Hollings, Miss S. G. ...	Camp	0	10	0
Hollingworth, Miss E. ...	Camp	0	6	0
"Hollins Cross" ...		0	10	0
Hollinworth, Mrs. & Miss ...	Camp	0	12	0
Holmes, Mrs., per Miss Scott ...		0	2	6
Holt, Alderman Ed., J.P. ...		50	0	0
Holt, James T. ...		1	1	0
Holt, Miss M. ...		0	15	0
Holt, Miss S., per Miss Knott ...		0	5	0
Holt, Walter ...		0	10	6

	Fund	£	s.	d.
Holt, W. H. & Son...	Camp	0	6	0
Hoole, Mrs....		0	12	0
Hope, John Barrow ...		0	10	6
Hope, Miss Katie ...	Camp	0	6	0
Hope, William ...	Camp	0	10	0
Hopkin, Mrs. ...	Cripples Home	1	0	0
Hopkin, Mrs. ...	Camp	1	0	0
Hopkinson, Sir Alfred ...		2	2	0
Hopkinson, Chas. ...		2	0	0
Hopkinson, Charles ...	Camp	1	0	0
Hopkinson, Dr., per Miss May Bickham ...		10	10	0
Hopkinson, John ...		0	10	0
Hopkinson, Miss ...	Camp	1	0	0
Hopkinson, Miss, per Miss Armitage ...		5	0	0
Hopwood, Mrs., per Miss Scott ...		0	5	0
Horrocks, Fred Peel ...		2	2	0
Horrockses, Crewdson & Co., Ltd. ...		5	5	0
Horsfall, M. A. ...		0	5	0
Horsfall, T. C. ...		2	2	0
Horsfall, T. C. ...	P. G. Mission	1	1	0
Houghton, D. ...		1	0	0
Houldsworth, Sir W. H., Bart. ...		5	0	0
Houldsworth, Sir W. H., Bart. ...	Shelter	2	2	0
Houston, Miss ...		0	2	6
Howe, Chas. E. ...		1	1	0
Hoyle, Campbell, Nancy & Margaret...	Camp	3	3	0
Hoyle, E. L. ...		5	5	0
Hubner, Julius ...	Camp	0	10	0
Hudson, James ...		1	1	0
Hudson, Richard & Sons, Ltd. ...		2	2	0
Hudson, Trustees of the late John Clarence		150	0	0
Huff, Mr. & Mrs. J. S. & Family ...	Camp	0	15	0
Hughes, E. ...		1	1	0
Hughes, Mrs. ...		10	0	0
Hughes, Mrs. ...	Cripples Home	5	0	0
Hughes, Mrs. Mary ...		0	5	0
Hulme, G. E. ...	Camp	0	10	0
Humphries, Edwin E. ...		0	10	0
Humphries, Mrs. A. L. ...		0	10	6
Hunnings, W. B. ...		0	2	6
Huntley, Mrs. ...		2	2	0
Hurrell, Miss ...	Camp	0	10	0
Hurst, Miss ...		5	5	0
Hurst, Miss ...	Camp	4	4	0
Hurst, Miss ...		190	0	0
Hutchinson, James ...		0	5	0
Hutchinson, W. ...	Cripples Home	0	10	0
Hutton, John A. ...	Camp	0	6	0
Hutton, Mrs. J. A. ...	Camp	1	1	0
Hyde's Queen's Brewery ...		1	1	0

	Fund	£	s.	d.
Illingworth, Mrs., per Miss May Bickham		1	1	0
"In ever loving memory of little May" ...	Cripples Home	0	10	0
"In loving memory" ...		2	0	0
"In loving memory of E. P." ...	Camp	5	0	0
"In loving memory of May Tooley" ...		1	0	0
"In loving memory of our dear father, H. Barwell, who passed away June 26th, 1906" ...	Camp	0	10	0
"In loving memory of F. M. Booth," per Miss Ellison ...	Shelter	1	0	0
"In Memoriam" ...		5	0	0
"In Memoriam, March 25th" ...	Orphan Homes	1	0	0
"In Memoriam, Mr. & Mrs. Hy. Lowe" ...		0	10	0
"In Memoriam" Ethel A. Tooley ...		1	0	0
"In Memoriam" J. M. A. ...	Camp	5	5	0
"In Memoriam" Mrs. Kearsley, and Enid Batchan ...	Camp	2	2	0
"In Memoriam" N. ...	Camp	0	6	0
"In Memoriam" September 20th ...	Sea-Side Home	1	0	0
"In Memoriam, S.D." ...		5	0	0
"In Memory, Auntie" ...	Orphan Homes	1	1	8
"In Memory of Charlie" ...		0	7	6
"In Memory of Chris." ...	Cripples Home	0	10	6
"In Memory of Jack" ...	Cripples Home	0	10	6
"In Memory of a Sister and Brother" ...		0	5	0
"In Memory H.O." ...		0	7	6
"In Memory J. R." ...	Camp	7	10	0
"In Memory of James Jackson" ...		1	1	0
"In Memory of James Jackson" ...	Camp	1	1	0
"In Memory of Jane Aitken" ...	Camp	0	14	6
"In Memory of our Mother" ...	Deficit	5	0	0
"In Memory of Rev. T. Taylor" ...	Sea-Side Home	15	0	0
Ingham, Miss ...	Cripples Home	0	2	6
Innes, Ronald S. ...		0	10	0
Irving, Miss ...	Camp	1	0	0
Irwin, Wilfred ...		2	0	0
Irwin, Miss Kathleen ...		0	1	0
J.A. ...	Cripples Home	15	0	0
"Jacks" ...		1	0	0
Jackson, Mrs., per Miss Ellison ...		0	2	6
Jackson, F. B. ...		0	10	0
Jackson, Mrs. F. M. ...		1	0	0
Jackson, Mrs. F. M. ...	Camp	5	0	0
Jackson, Mrs. F. M. ...	Special	5	0	0
Jaffe & Sons ...		1	1	0
James, Mrs. Madeley ...		1	0	0
Jameson, Mrs. J. W. ...		0	10	0
Jameson, Mrs. J. W. ...	Cripples Home	0	10	0
Jameson, Mrs. ...		0	6	0

	Fund	£ s. d.
Jameson, Mr. & Mrs.	Camp	0 7 0
Jraratt, Mrs. E. G.... ..	Camp	2 2 0
J. B.	Camp	0 10 0
J. B.	Orphan Homes	1 0 0
J. C.		0 2 0
J. E., Salford		0 5 0
Jepson, C.		0 10 0
J. H., per Rev. J. Bottoms	Camp	0 5 0
Johnson, Colonel Herbert A.	Camp	5 0 0
Johnson, James		1 1 0
Johnson, J. W.	Camp	0 5 0
Johnson, Miss	Camp	0 6 0
Johnson, Mrs. W. H. (Whalley Range)		2 2 0
Johnson, Mrs. W. H. " "	Cripples Home	1 1 0
Johnson, Mrs. W. H. " "	Camp	1 1 0
Johnson, Mrs. W. H. " "	Sea-Side Home	0 10 6
Johnson, Mrs. W. H. " "	Shelter	0 10 6
Johnson, Mrs. W.H. per Mrs. Neville Clegg		2 2 0
Johnston, Jas., per Rev. P. K. Batchan	Camp	0 6 0
Johnston, Mrs. James, per Rev. P. K. Batchan	Camp	0 6 0
Johnstone, C. A.		5 5 0
Jones, Bros., Ltd.,		5 5 0
Jones, E. Herbert	Camp	0 6 0
Jones, Miss Amy		1 0 0
Jones, Miss Amy	Cripples Home	1 0 0
Jones, Miss Amy	Camp	2 0 0
Jones, H. W.		0 2 0
Jones, per Mrs.	Orphan Homes	21 12 8
Jones, Mrs. (Southport)		1 1 0
Jones, P. Guthlac		0 10 0
Jones, Winiired, Charlie, & Harold... ..	Camp	0 7 0
Jones, W. C.		1 1 0
Jordan, W. A.		5 0 0
Joyce, children of Mrs.	Camp	0 6 0
Joynson, Mrs. L.		5 0 0
Kay, Mrs. (Longsight)		5 0 0
Kay, Mrs. (Stockport)		1 1 0
Kayley, J.		0 10 0
Kearsley, the late Mrs., per Rev. P. K. Batchan	Camp	0 10 0
Keeling, Miss		0 10 0
Keeling, S. H.... ..	Camp	0 6 0
Keevil, Mr. & Mrs. C. Percy		1 1 0
Keevil, Mrs. C. Percy	Sea-Side Home	1 1 0
Keith, Mrs. Minor C.	Camp	0 10 0
Kelley, A. R.		0 10 0
Kelley, Mrs. Macpherson	Camp	0 12 0
Kemp, Francis		5 5 0

	Fund	£ s. d.
Kemp, Francis	Christmas	1 1 0
Kemp, Francis	Camp	2 2 0
Kemp, Francis	Sea-Side Home	3 3 0
Kemp, The Misses		8 0 0
Kendal, Milne & Co., Ltd.		2 2 0
Kendall, Lewis B.		3 3 0
Kenyon, James, J.P.		1 1 0
Kenyon, H. L.		0 2 0
Kenyon, Miss G. E.	Camp	0 5 0
Kenyon, Miss G. E.	Cripples Home	0 5 0
Kenyon, P. S.		0 2 6
Kenyon, The Misses		2 0 0
Kenyon, Mrs. G. R.	Camp	1 1 0
Kerr, Richard J.		2 2 0
Kershaw, E., per Miss Scott		0 2 0
Kershaw, F.		0 5 0
Kershaw, Stanley	Camp	0 10 6
Kidd, J. C., per Mrs. Boutflower	Orphan Homes	0 10 0
King, Miss, per Miss May Bickham... ..		0 2 0
Kirkman, Miss		0 10 0
Kitchen & Son		0 2 6
Kitchin, F. S.	Shelter	0 10 6
K.M.A.		0 10 6
K.M.A.	Camp	0 10 6
K. M. A.	Christmas	0 10 6
K.M.C.		0 2 6
Knight, Mrs., per Miss Mabel Butterworth		0 2 0
Knapman, Miss Nellie		1 0 0
Knott, Herbert, J.P.		20 0 0
Knott, Fred W.		0 7 6
Knott, Roger B.		1 0 0
Knott, Miss Doris S.		0 4 0
Knott, Miss Norah F. P.		0 3 0
Knott, Miss Phyllis A.... ..		0 4 0
Knott, John F.		5 5 0
Knott, Miss M. F.		1 1 0
Knott, Miss E. F.		10 0 0
Knowles, Miss, per Miss Scott		0 2 0
Kostoris, B.		0 2 0
K. S.		3 0 0
K. S.	Camp	0 6 0
Kullmann, Herbert		1 1 0
Kyffin, Mrs., per Rev. P. K. Batchan	Camp	0 5 0
L.	Orphan Homes	1 0 0
L.	Cripples Home	1 1 0
L.	Camp	0 12 0
L.	Motherless Children	0 10 0

	Fund	£	s.	d.
L.	P. G. Mission	5	0	0
L.	Sea-Side Home	1	0	0
L.	Emigration	12	0	0
L.	Deficit	10	0	0
"Lady"	Camp	0	2	6
Lake, Miss C.	Camp	0	2	0
Lamb, Mrs.	Camp	3	3	0
Lambert, J., per Dr. G. K. Thompson ...	Camp	1	1	0
Lambert Miss A.	Camp	0	10	0
Lang, Mrs., per Miss Charlton	Orphan Homes	1	1	0
Langford, Mrs., per Rev. P. K. Batchan...	Camp	0	6	0
Langworthy Bros., & Co., Ltd.		5	0	0
Laverack, George H.		0	10	0
Laverack, Geo. H.	Christmas	0	10	0
Laverack, Mrs.		0	5	0
Lawson, Mrs. per Miss Ellison		0	2	6
Lawson, R. G.		1	1	0
Lawson, W. E., M.B.	Camp	1	1	0
Lawton, Mrs.	Camp	0	6	0
Lawton, W.		0	5	0
Laxton, Wm. Allison		1	1	0
Laxton, Wm. Allison	Camp	1	1	0
Lea, R. J.		2	2	0
Leach, Miss M. B.		0	10	0
Leach, Miss M. B.	Cripples Home	0	10	0
Leak, Mrs.	Sea-Side Home	1	1	0
Leaver, Henry		2	2	0
Leaver, Phil, per Rev. P. K. Batchan ...	Camp	0	10	0
Leaver, Thos.		1	1	0
Ledward, H. Davenport		10	0	0
Ledward, Mrs.		0	5	0
Ledward, Mrs. Thos.		0	10	6
Ledward, Mrs. Thos.	Camp	0	18	0
Lee, Frank		1	0	0
Lee, Harold, per Mrs. Harold Lee		10	0	0
Lee, Mrs. Harold		1	0	0
Lee, Mrs.	Cripples Home	0	10	0
Lee, Mrs. Isabella		1	1	0
Lee, Mrs., per Mrs. Hobbs	Orphan Homes	1	1	0
Leech, Mrs.		1	0	0
Lees, J. D.		1	1	0
Lees, Miss	Camp	7	7	0
Lees, Miss, per Rev. P. K. Batchan ...	Camp	0	6	0
Lees, Mrs., per Miss May Bickham ...		0	2	6
Lees, Wm., J.P.		2	0	0
Lees, Wm., J.P.	Camp	3	0	0
LeHuray, James E.		1	1	0
Leigh, Miss	Cripples Home	1	1	0
Leigh, Miss M.	Cripples Home	0	10	0

	Fund	£	s.	d.
Leigh, Mrs.	Sea-Side Home	0	10	0
Leigh, Mrs. James		2	2	0
Leigh, Mrs. James (Girls' Home)	Orphan Homes	5	0	0
Leigh, Mrs. James (Rosen Hallas)	Orphan Homes	5	0	0
Leigh, Mrs. James	Sea-Side Home	5	0	0
Leigh, Mrs. James	Camp	5	0	0
Leigh, Mrs. James	Emigration	12	0	0
Leigh, Mrs. James	Christmas	5	0	0
Leigh, T. B., B.Sc.		1	1	0
LeMare, Miss	P. G. Mission	0	5	0
Leresche, Miss		0	2	6
"Lest we forget"	Deficit	2	2	0
"Lest we forget"	Camp	5	8	0
Lever, Mr. & Mrs. W. H., per Miss Hurst		2	2	0
Levinstein, Ltd.		1	1	0
Lewis, John T. & Sons, Ltd.		2	2	0
Lewis, Mrs.	Orphan Homes	3	18	0
Lewis's		2	2	0
Lingard, Mrs.	Camp	0	6	0
Lipman, Miss		0	2	6
Little, G. W., per Miss Ellison		1	0	6
Little, G. W.	Camp	0	10	6
Littler, Mrs. J.	Orphan Homes	0	2	6
Littler, O. Collier		0	2	6
Livesey, Exors. of the late Miss Jane ...		10	0	0
Livesey, Thomas		2	0	0
Livesley, Miss E.		0	10	0
Livingston, F.		1	1	0
Lloyd, Miss		1	0	0
Lloyd, Miss	Camp	0	6	0
Lockett, Crossland & Co.		1	1	0
Lockhart, Hugh, per Miss Hurst		0	10	6
Lockhart, Miss, per Miss Hurst		0	10	6
Lodge, Matthew & Son		1	1	0
Lomas, Miss		4	2	0
Lomas, Robt.		5	5	0
Lomax, Miss	Cripples Home	0	5	0
Lomax, Miss	Camp	0	12	0
Lomax, R.		0	10	0
Longden, J.	Orphan Homes	0	10	6
Longden, Mrs. J.	Orphan Homes	0	10	6
Longden, Miss B.	Sea-Side Home	0	12	0
Longridge, R. C.		1	1	0
Lonsdale & Thompson		0	5	0
Lord, James		2	2	0
Lord, Josiah F.		0	5	0
Lord, Miss S. E.	Camp	2	0	0
Lord, Miss S. E.	Christmas	1	0	0
Lord Mayor of Manchester (Clarke's and Marshall's Charities)	Camp	20	0	0
		10	0	0

	Fund	£	s.	d.
Lord Mayor of Manchester (Clarke's and Marshall's Charities)	Christmas	2	0	0
Lord Mayor of Manchester (Wm. Smith's Charity)	Camp	14	13	4
Lord, Mrs. (Knutsford)		2	0	0
Lord, Mrs. (Todmorden)		1	0	0
Lord, R. H.		0	5	0
Lord, Samuel		5	0	0
"Lover of Children"	Orphan Homes	15	0	0
Lowcock, Mrs. W. B.		0	5	0
Lowe, Miss Elsie M.		0	5	0
Lowe, Wm.		2	2	0
Lowe, W. H.		0	10	0
Lowthian, Mrs. T. H.		1	1	0
Lowthian, Drake & Co.		0	2	6
L. R.		0	5	0
Lucas, James		6	6	0
Luke, H., Ltd.		1	1	0
Lunham, W. M.		5	0	0
Lutton, A. J.		1	0	0
Lyon, Lord & Co.		5	0	0
M.	Camp	0	5	0
McAdam, Miss Margaret	Sea-Side Home	0	6	0
Macalpine, Sir G. W.		2	2	0
McClymont, Andrew	Camp	0	10	0
McConnel, J.	Cripples Home	0	5	0
McConnel, John W., J.P.		5	0	0
McCullagh, Mrs.		0	5	6
McCulloch, W.		1	5	0
McDougall, Mrs. Arthur		10	0	0
McDougall, Charles	Camp	1	1	0
McDougall, George	Camp	1	1	0
McDougall, Robert		30	0	0
McDougall, Robert	Orphan Homes	30	0	0
McDougall, Robert	Camp	5	0	0
McDougall, Mrs. Robert	Camp	2	0	0
McEwen, Mrs.		0	10	0
McEwen, Mrs.	Camp	1	1	0
McGill, Miss	Camp	1	4	0
McGill, Mrs. R. (Moscow)		5	0	0
McGovern, Miss Kathleen	Camp	0	10	0
Macgregor, Aitken & Co.,		2	0	0
Macintosh, Chas. & Co., Ltd.		5	0	0
McIntyre, Hogg, Marsh & Co.		5	0	0
McKay, Mrs. (Blackrod)		0	5	0
Mackay, Mrs. (Isle of Man)	Girls' Home	5	0	0
Mackenzie, Dr. D. J.		1	1	0
Mackenzie, George M.		1	0	0
Mackenzie, George M.	Camp	2	0	0

	Fund	£	s.	d.
Mackenzie, Miss, per Mrs. H. T. Gaddum		1	0	0
Mackley, W. E.		0	2	6
McLean, Miss J.		1	1	0
McMillan, J. & Co.		1	1	0
McNiel, Mrs. Henry	Sea-Side Home	0	6	0
McPetrie, J.		2	0	0
McPetrie, J.	Christmas	0	4	6
Madders, George		0	10	6
Madders, George	Camp	0	3	0
Madders, George	Deficit	1	1	0
Mainprice, W. E. M.		0	10	0
"Major Street"		0	5	0
Makant, J. W., J.P.		2	2	0
Makeague, Mrs., per Miss Ellison		0	10	6
Mallalieu, J. & J. W. Ltd.		1	1	0
Mallinson, W.		1	1	0
M/c. Exchange Investment Bank Ltd.		1	1	0
Mandleberg, G. C.		2	2	0
Mandleburg, Colonel S. L.		1	1	0
Marchanton, James		2	2	0
"Margaret Cot."	Cripples Home	20	0	0
"Margaret and Gladys"	Sea-Side Home	3	0	0
Markendale, Ellis		1	1	0
Marks & Spencer, Ltd.		1	1	0
Marriott, John	P. C. Mission	1	1	0
Marsden, C. L.		0	7	6
Marsden, C. L.	Camp	0	5	0
Marshall, Dr.		0	10	6
Marshall & Aston		2	2	0
Marshall, Lady	Camp	2	2	0
Marshall, Mrs.		0	5	0
Martin, Dr.		0	2	6
"Martha"	Sea-Side Home	0	10	6
"Mary"	Sea-Side Home	0	10	6
Mason, H.		0	6	0
Mason, J.		0	2	6
Mason, W. & Family	Camp	0	6	0
Mason, W. & Family	Sea-Side Home	0	6	0
Massey, Mrs. Jas., per Miss Scott		0	2	6
Mastin, J.		0	10	0
Mather, Colin		1	1	0
Mather, Mrs. A. E.		0	10	0
Mather, Rt. Hon. Sir William, LL.D.		10	0	0
Mather & Platt, Ltd.		20	0	0
Mather, Wm. Ltd.		0	10	0
Matthews, Alfred E.	Camp	0	6	0
Matthews, Henry, J.P.		0	10	6
Matthews, Henry, J.P.	Camp	0	10	6
Matthews, Henry, J.P.	Cripples Home	0	10	6
Matthews, R.		5	0	0

	Fund	£	s.	d.
Mawer, Alfred		1	0	0
Maxwell, Mrs.	Camp	1	1	0
Maxwell, Mrs.	Cripples Home	1	1	0
Mayer, Mrs., per Miss Clemson	Orphan Homes	1	1	0
Mayo, Mrs., per Rev. P. K. Batchan	Camp	0	10	0
Mayor, Fred J. & relatives		1	0	0
M. B.	Orphan Homes	5	0	0
M. C.	Camp	0	6	6
Mead, Miss A. C.	Camp	0	6	0
Mead, T. Seymour & Co., Ltd.		1	1	0
Meadowcroft, Nathan, J.P.		1	1	0
Meek, Misses	Camp	0	10	6
Melland, Miss		10	0	0
Melland, Will		5	5	0
Melling, Mrs. S. E.	Cripples Home	0	10	0
Mellor, James		1	1	0
Mellor, James	Cripples Home	1	1	0
Mellor, Mrs.		0	2	6
Mercer, Dr.	Camp	0	5	0
Merriman, F.		0	10	0
M. H.	Emigration	12	0	0
Middleton, John Wane		0	5	0
Midgley, D. & Sons		1	1	0
Midgley, D. & Sons	Camp	2	2	0
Midgley, D. & Sons (Donation)	Camp	5	0	0
Milgley, Mrs. Catherine		1	0	0
Milgley, Mrs. Catherine	Camp	0	12	0
Midgley, W. A. L.	Camp	1	4	0
Milford, W. J.		0	10	0
Miller, Mrs. William		0	5	0
Millington, F. W.		0	10	6
Millington & Sheldrick		1	1	0
Millington, Miss L.	Cripples Home	1	1	0
Mills, Henry, J.P.		2	2	0
Mills, H. B.		0	10	0
Mills, H. B.	Camp	0	10	0
Mills, Miss Ethel		0	3	0
Milne, Mrs. John Dewhurst	Camp	1	0	0
Milne, Mrs. Walter, per Miss May Bickham		0	5	0
Milnes, Herbert		0	2	6
Mitchell, J. T.		1	0	0
Mitchell, J. T.	Camp	1	1	0
Mofflin, F. C.		0	2	6
Mofflin, F. C.	Camp	0	12	0
Moller, Ricardo		1	1	0
Moon, Miss Ada		2	0	0
Moore, The Misses		2	0	0
Moorhouse, Fred K.		0	5	0
Morgan, H., per Miss Clemson	Orphan Homes	1	1	0
Morgan, Miss H.	Orphan Homes	1	1	0

	Fund	£	s.	d.
Morreau, Mrs.	Camp	0	12	0
Morrison, Miss, per Mrs. Gaddum		0	3	0
Morville, Miss		0	10	0
Morville, Miss	Christmas	0	2	6
Moseley, J. F.		5	0	0
Moseley, J. F.	Camp	0	12	0
Moseley, Miss F. (Ilfracombe)		0	5	0
Moseley, Miss F. (Ilfracombe)	Camp	0	5	0
Moseley, Miss F. (Infracombe)	Christmas	0	2	6
Moseley, Miss F. (Levenshulme)		3	3	0
Moseley, Miss F. (Levenshulme)	Camp	2	2	0
Moss, Miss Gertrude H.	Camp	0	6	0
Moss, Mrs.	Camp	0	10	0
Moss, Simon		0	5	0
Mothersill, W. & Co.		1	1	0
Mottershead, J. F.	Camp	1	4	0
Moulton, Mrs.	Camp	0	5	0
Moxon, Mrs., per Miss Scott		0	10	0
Muirhead, Chas., J.P.	Orphan Homes	2	2	0
Muratti, B. & Sons & Co., Ltd.		0	10	0
Murgatroyd, A. J.		0	10	6
Murray, G. J. & Co.		0	2	6
Murray, James		1	1	0
Musgrave, Miss Hilda	Orphan Homes	0	10	0
Myers, Miss Christina		0	10	0
Mynshull's Charity Apprenticeship				
Premiums, per Farrar & Co.		49	0	0
Nathan, Frederick P.	S.-S. H. Extension	250	0	0
Nathan's, N. P. Sons	Shelter	1	1	0
Naylor-Leyland, Sir A. E. H.	Camp	1	1	0
N. C.	Camp	0	6	0
N. D.		0	2	6
Neal, Mrs. & Miss		0	5	0
Neave, Miss Robina M.		0	5	0
Neave, Miss Robina M.	Deficit	1	0	0
Neave, Miss Robina M.	Camp	0	12	0
Needham, John & Sons		0	10	0
Needham, Miss		0	5	0
Needham, Miss	Camp	0	6	0
Needham, Mrs., per Mrs. H. T. Gaddum ...		1	1	0
Neill, Miss L.		1	1	0
Neill, Alfred		0	5	6
Nelson, T. & Co.		1	1	0
Nelstrop, Geo.		1	1	0
Nelstrop, Geo.	Christmas	1	0	0
Nelsrop, James		0	10	0
Nettleton, Woolley & Co., Ltd.	Camp	0	5	0
Newbould, W. E.		0	10	0
Newell, Mrs., per Rev. P. K. Batchan ...	Camp	0	6	0

	Fund	£	s.	d.
Newton, J. W.		0	10	0
Newton, M. S.		0	5	0
Newton, Miss		0	5	0
Newton, Mrs.		0	10	0
Newton, Mrs. George		0	3	6
Newton, S.		0	2	6
Nichols, Geo. W.		2	2	0
Nichols, Geo. W.	Camp	2	2	0
Nichols, S. A. & Co.		2	2	0
Nicholson, Kenneth	Camp	5	0	0
Nicholson, Miss		0	10	6
Nicholson, Miss	Camp	0	10	6
Nickson, A.		5	0	0
Nickson, A.	Camp	1	0	0
Nickson, Misses, per Miss Armitage...		2	2	0
Nickson, The Misses, per Dr. G. K. Thompson	Camp	1	1	0
Nidd, John G.		2	2	0
Nield & Clarke		0	10	0
Nightingale, Jeremiah		0	10	0
Nightingale, John		0	10	6
Noble, A.		1	1	0
Noble, Miss E.		1	1	0
Nordlinger, S. & C.		1	1	0
Norris, Mr. & Mrs. Herbert...		1	1	0
Norris, James H.		1	1	0
Norton, W. H.		1	1	0
Norton, W. H.	Camp	2	2	0
Noton, G. W.		0	10	6
Novelli, L. W.		5	5	0
Novelli, L. W.	Camp	2	2	0
Nuttall, Dr.		1	1	0
Nuttall, Dr.	Camp	1	1	0
Nuttall, Harry, M.P.		1	1	0
O'Brien, Mrs. E.	Camp	0	12	0
O'Dwyer, Mrs. & Son	Camp	0	6	0
Ogden, Alfred		0	5	0
Ogden, Ed. W.	Camp	1	1	0
Ogden, H. J.		2	0	0
Ogden, J. E.		0	10	0
Ogden, Miss Dorothy		1	1	0
Ogdne, Miss E. M.		2	0	0
Ogden, Misses	Camp	0	12	0
Ogden, Mrs.		1	1	0
Ogden's & Madeley's Ltd.		1	1	0
Okell, A. E.	Camp	0	12	0
Okell, Miss	Camp	0	5	0
Oldfield, H. N.		2	0	0

	Fund	£	s.	d.
Oldham, Hugh		0	5	0
Oldham, Hugh	Camp	0	5	0
Oliver, Edwin, J.P.		10	0	0
Oliver, Edwin, J.P.	Camp	3	0	0
Oliver, Edwin, J.P.	Christmas	3	0	0
Oliver, John R.		10	10	0
Olivier, Exors. of Miss L.		1279	0	3
Openshaw, Mrs.		2	0	0
Orme & Sons		1	1	0
"Orphan"		2	0	0
Orr, Miss		1	0	0
Osborne, G. F.	Camp	1	10	0
Ottley, Robert		2	2	0
Ottley, Robert	Shelter	2	2	0
Ottley, Robert	Camp	2	2	0
Owen, Edwin, M.A.	Camp	1	1	0
Owen, Miss		0	5	0
Owen, N. R.		1	0	0
Paine, Mrs. Standen		1	1	0
Palmer, Miss		5	0	0
Palmer, Miss Lucy		5	0	0
Parke, Miss Annie... ..		0	3	0
Parke, Mrs. Herbert	Camp	2	2	0
Parker, Mrs.	Camp	1	0	0
Parker, Mrs. (Dinner)	Camp	2	0	0
Parker, Mrs.	Camp	0	10	0
Parkin, Wm., per Miss Gleave		1	1	0
Parkinson, J. B.		1	1	0
Parkinson, The Misses... ..		0	10	0
Parkinson, The Misses... ..	Cripples Home	0	2	6
Parkinson, The Misses... ..	P. G. Mission	0	2	6
Parkyn, Miss, per Mrs. Boutflower	Orphan Homes	0	5	0
Parmee, Jesse	Camp	1	0	0
Parry, E.		1	0	0
Parry, Mrs., per Rev. P. K. Batchan	Camp	0	12	0
Parry, Sons, & Hanson, Ltd.		1	1	0
"Part of God's Tithe"		1	16	0
Partington, F. W.		0	10	0
Partington, Jos.	Camp	1	0	0
Partington, Jos.	P. G. Mission	2	0	0
Partington, Sir Edward		50	0	0
Pasley, Mrs., "In Memoriam"		0	10	6
Pattison, Mrs.	Camp	0	6	0
Pattinson, Mrs.	Sea-Side Home	1	0	0
Patuck, R. H.		1	0	0
Paulden, Mrs., per Miss Knott		0	10	6

Payments for maintenance of remand cases :—

	Fund	£ s. d.
Ashton-under-Lyne Police Court ...		0 15 9
Bury Police Court ...		0 9 9
Eccles Police Court ...		0 15 0
Glossop Borough Police Court ...		0 8 3
Hyde Borough Police Court ...		0 12 0
Lancashire County Police Court ...		7 8 6
Lancashire County Police Court ... (Radcliffe) ...		0 14 3
Macclesfield Police Court ...		0 3 0
Manchester City Police Court ...		32 13 3
National Society P.C.C. ...		9 1 6
Salford Borough Police Court ...		23 7 3
Stalybridge Police Court ...		0 6 0
Probation Cases ...		16 10 0
Payments by Relatives and Friends ...		48 13 9
Payments by Relatives and Friends ...	Orphan Homes	121 9 2
Payments by Relatives and Friends ...	Sea-Side Home	8 12 6
Payments by Relatives and Friends ...	Cripples Home	6 11 0
Payments by Relatives and Friends ...	Emigration	108 3 5
Payments by Relatives and Friends ...	Camp	0 6 0
Payne, A. L. ...		2 0 0
Payne, Mrs. ...	Camp	1 1 0
Payton, Mrs. ...	Camp	0 6 0
Peacock, Mrs. J. L. ...		0 10 0
Peacock, W. E. ...	Cripples Home	1 1 0
Pearson, Miss H. M. ...		0 5 0
Pearson, Mrs. (Wilmslow) ...		0 10 0
Pearson, Mrs. (Rochdale) ...		0 10 0
Pearson, W. J. ...		2 2 0
Peel, F. W. ...		1 1 0
Peel, Watson & Co., Ltd. ...		1 1 0
Pendlebury, J. R. ...		2 2 0
Pendlebury, Miss ...	Camp	0 6 0
Pendleton, A. E. ...		0 3 6
"Penmaenmawr" ...	Camp	0 3 6
Pennington, Miss ...	Camp	0 13 0
Percy, Bros., Ltd. ...		0 10 6
Percy, J. Arthur, per Miss Ellison ...		2 0 0
Petrie, W. J., J.P. ...		1 1 0
Phethean, J. & Sons ...		0 5 0
Phillips, J. & N. & Co., Ltd. ...		10 0 0
Phillips, Miss A. M. ...		1 0 0
Phillips, Captain J., J.P. ...		0 10 0
Phillipson, A. L. ...		0 5 0
Phillipson, A. L. ...	Shelter	0 5 0
Phillipson, A. L. ...	Camp	0 6 0
Phillipson, A. L. ...	Cripples Home	0 12 6
Pythian, Arthur T. ...		0 10 6

	Fund	£ s. d.
Picard, Miss ...	Sea-Side Home	0 10 0
Pickering, J. H. ...	Camp	1 0 0
Pickering, W. A. ...	Camp	0 12 0
Pickup, Miss M. ...		0 5 0
Pidduck, W. B. ...		0 5 0
Pidgeon, Mrs. ...		0 7 6
Pidgeon, Mrs. ...	Camp	0 5 0
Pike, Herbert ...		1 0 0
Pilkington, Sir Geo., J.P. ...	Camp	7 0 0
Pilkington, Lawrence, J.P. ...		1 1 0
Pilkington, Mrs. Chas. ...		1 1 0
Pilling, Mrs. Abram ...		1 5 0
Pingstone, Henry C. ...		1 1 0
Plant, Geo. T. ...		0 10 0
Platt, Miss ...		0 5 0
Platt-Higgins, Mrs. H., per Mrs. Boutflower ...	Orphan Homes	12 0 0
Plummer, J. Humphrey ...	Camp	1 1 0
Poche, F. & Co., ...		1 0 0
Pollard, Gabriel ...		1 1 0
Pollard, Mrs. ...	Camp	0 6 6
Pollard, R. P., per Rev. P. K. Batchan ...	Camp	0 6 0
Polly & Annie, "In Memoriam," per Rev. P. K. Batchan ...	Camp	0 6 0
Poole, Mrs. Edgar ...	Camp	1 1 0
Poole, Mrs. Edgar ...	Cripples Home	1 0 0
Porter, Mr. & Mrs. John F. ...		1 1 0
Porter, J. G. ...		3 3 0
Porter, W. H. ...		2 2 0
Porter, W. H. ...	Camp	2 0 0
Porter, Thos., Equipment Fund (for the Equipment of Orphan Children) ...		200 0 0
Potter, Miss ...		0 5 0
Potter, Miss A. E. ...	P.G. Mission	0 5 0
Potts, F. L. ...		0 10 0
Powell, E. S. ...	Camp	0 10 0
Pownall, Mrs. Harold ...		1 0 0
Poyser, Mrs. C. F. ...	Cripples Home	1 1 0
Poyser, Chas. F. ...	Camp	1 1 0
Poyser, Geo. H. ...	Camp	1 0 0
Pratt, Rev. R., M.A. ...		0 2 6
Preger, J. ...		0 2 6
"Prestatyn" ...		0 5 0
Preston, Mrs. Ed. Henry ...		0 6 0
Prestwich, J. ...		0 5 0
Price, J. B. ...		1 0 0
Price, Miss ...		0 10 6
Price, The Misses ...		1 0 0
Price-Heywood, W. P. ...		0 2 6
Price-Heywood, W. P. ...	Camp	0 2 6

	Fund	£ s. d.
Prince, H. M.		0 10 6
Prince, H. M.	Christmas	0 10 6
Prince, Miss	Camp	1 1 0
Prince, W.		0 5 0
Pritchard, W.		0 5 0
Prizes for Camp Boys	Camp	1 0 5
Procter, T.		0 5 0
Procter, W.		0 10 0
Pugh, James		10 0 0
Purdy, Mr. & Mrs. T.E., per Rev. P.K. Batchan	Camp	1 1 0
Railton, John, per Miss May Bickham		2 2 0
Railton, Mrs. Chas., per Miss May Bickham		2 0 0
Ralli, Bros.		1 1 0
Ramsbottom, Mrs.		2 2 0
Ramsbottom, Mrs.	Christmas	1 0 0
Ramsbottom, Mrs.	Sea-Side Home	1 0 0
Ramsbottom, Mrs. John, per Miss May Bickham		0 10 6
Ramsbottom, Mrs., per Rev. P.K. Batchan	Camp	0 0 0
Ransome, Miss M. A.	Cripples Home	1 0 0
Ratcliffe, G. W.	Camp	1 0 0
Ratcliffe, H. S.	Shelter	0 5 0
Ratcliffe, H. S.	Camp	0 6 0
Ratcliffe, Samuel		0 5 0
Ray, Wm.	Cripples Home	1 1 0
Rayner, Miss, per Rev. P. K. Batchan	Camp	0 6 0
Rayner, Mrs.		1 1 0
R.E.		1 0 0
Redfern, Mrs.		0 10 0
Redfern, Mrs.	Camp	0 18 0
Reekie, W. Maxwell		1 1 0
Reid, Wm.		2 0 0
Reilly, Rev. R. H., M.A.		0 5 0
Reiss Bros.		2 2 0
Reiss, F. E.		5 5 0
Renny, Mrs.		0 5 0
Renny, Mrs.	Camp	0 5 0
Renshaw, Mrs. per Dr. G. K. Thompson	Camp	0 6 0
Renshaw, W. H.		1 1 0
Reuben, P.		0 5 0
Reyner, The late Miss, per Mrs. Hamilton		2 2 0
Reynolds, Mrs.	Camp	1 0 0
Reynolds, Thomas		0 10 0
Reynolds, Fred T.	Camp	1 1 0
Reynolds, John P.		1 1 0
R.H.		1 0 0
R.H.	Camp	0 12 0
Rhodes, George, K.C., & Mrs. Geo. Rhodes		5 0 0

	Fund	£ s. d.
Rhodes, George, K.C., & Mrs. Geo. Rhodes	Orphan Homes	3 0 0
Rhodes, George, K.C., & Mrs. Geo. Rhodes	Cripples Home	1 0 0
Rhodes, George, K.C., & Mrs. Geo. Rhodes	Emigration	1 0 0
Richardson, Miss A. J.	Sea-Side Home	1 1 0
Richardson, W.		0 10 0
Richardson, W.	Shelter	0 10 6
Richmond, Wm., J.P.	Camp	0 10 0
Riddick, Mrs.		10 0 0
Riddick, Robert F.		10 0 0
Riddock, Mrs. E.	Sea-Side Home	0 12 0
Rider, Ed. G.		10 10 0
Ridge, A., per Rev. P. K. Batchan	Camp	0 6 0
Ridge, Mrs. A., In Memoriam Enid Batchan	Camp	0 10 0
Ridge, Norman, per Rev. P. K. Batchan	Camp	0 2 0
Rigby, Miss	Cripples Home	0 5 0
Rigby, Marshall		0 2 6
Rigby, R.		0 2 6
Riley, R. J.		3 3 0
Riley, R. J.	Camp	3 3 0
Ritchie & Eason		0 10 0
Roberts, D. Lloyd		0 5 0
Roberts, Humphrey W., J.P.		1 0 0
Roberts, Jos. T.		10 0 0
Roberts, Miss (Ansdell)	Camp	1 1 0
Roberts, Miss (Manley)	Camp	0 5 0
Roberts, Mrs.	Camp	0 2 6
Roberts, Mrs. Hugh, per Miss May Bickham		0 10 6
Roberts, W. & Co.		1 1 0
Robertshaw, James		1 1 0
Robertshaw, Mrs.		0 10 0
Robertshaw, Mrs.	Cripples Home	0 10 0
Robertson, James M.		2 2 0
Robertson, Mrs., per Miss Hurst		1 1 0
Robertson, Mrs., per Miss Hurst	P.G. Mission	1 1 0
Robertson, Mrs. (Heaton Mersey)		1 1 0
Robertson, Mrs. (Heaton Mersey)	Camp	2 2 0
Robinson, Francis		1 1 0
Robinson, Geo. & Co.		1 1 0
Robinson, James		1 1 0
Robinson, Mrs. Noel, per Miss Mabel Butterworth		0 2 0
Robinson, Mrs. Oswald, per Miss Bickham		1 1 0
Robinson, W. J.	Sea-Side Home	1 10 0
Robinson, W. J.	Camp	1 10 0
Robson, W. G.		0 6 0
Robson, W. G.	Camp	0 6 0
Rodocanachi, Dr. A. J.	Cripples Home	2 2 0
Rodger, George & Sons		0 5 0
Rogerson, J. T.	Camp	3 0 0
Rogerson, Miss M.	Camp	0 6 0

	Fund	£	s.	d.
Rollinshaw, Lovel		1	0	0
Rome, Miss Marion		0	5	0
Rose, Miss May H.	Camp	0	18	0
Ross, Hugh	Orphan Homes	0	10	0
Ross, Mrs., per Miss Knott		0	10	0
Ross, Mrs. Fred, per Miss Cicely Bles		0	2	6
Ross, Mrs. Gordon, per Miss Cicely Bles		0	2	6
Rothband, H. L.		1	0	0
Rothery, A.		0	2	6
Rothwell, J.		0	2	6
Rothwell, J.	Camp	0	6	0
Rothwell, J. W.		0	2	6
Rothwell, Mrs. J. W.		0	2	6
Rothwell, Miss Mary		0	10	0
Rothwell, Mrs.	Camp	0	2	6
Rothwell, W. T.		1	1	0
Rowbotham, Richard		1	0	0
Rowbotham, T., J.P.		2	2	0
Rowbottom, R.	Camp	0	10	6
Rowcliffe, J. B.		5	0	0
Rowland, T. J.		0	2	0
Rowley, S. H.		0	5	0
Roy, Mrs., per Miss Ellison		0	5	0
Royce, Ltd.		2	2	0
Roylance, Miss		1	1	0
Roylance, Miss	Cripples Home	1	1	0
Roylance, Miss	Camp	2	2	0
Roylance, Mrs.		1	0	0
Roylance, Mrs.	Cripples Home	1	0	0
Roylance, Mrs.	Camp	1	0	0
Roylance, Mrs.	Emigration	1	0	0
Roylance, Mrs.	Shelter	0	10	0
Roylance, Mrs.	Training Ship	0	10	0
Royle, J. & Co.		1	1	0
Royle, J. & Co.	Deficiency	5	0	0
Royle, Mrs. J. J.		1	1	0
Royle, Leonard	Camp	0	12	0
Royle, Mrs., per Miss Knott		0	10	0
Royle, T. & A.		0	10	6
Ruscoe, Chas. A.	Camp	1	1	0
Rushton, Miss Florence	Camp	0	6	0
Rushton, William		1	0	0
Rushworth, Arthur		1	0	0
Rushworth, Cyril	Camp	0	4	4
Rushworth, Mrs.		0	10	0
Russell, Edwin S.	Camp	0	6	0
Russell, John		1	1	0
Russell, J. B.		2	2	0
Russell, Miss, per Mrs. Boutflower	Orphan Homes	1	1	0
Russell, Misses	Camp	0	10	6

	Fund	£	s.	d.
Russell, Dr. W. B.		0	10	0
Russell, Dr. W. B.	Camp	0	10	6
Rylance, Mrs.	Sea-Side Home	0	2	6
Rylands & Sons, Ltd.		2	2	0
Rymer, Miss A. L.		1	0	0
Rymer, Miss A. L.	Orphan Homes	0	5	0
Rymer, Miss M. E.		1	0	0
Rymer, Miss M. E.	Orphan Homes	0	5	0
S...	Sea-Side Home	0	12	0
Sadler, Robert, J.P.	Camp	2	2	0
"Sale Moor"	Camp	0	2	6
Salisbury, F. S.		5	0	0
Salisbury, Miss	Camp	0	6	0
Sandford, H. M.	Camp	0	10	6
Sassoon, E. D. & Co.		1	0	0
Saunders & Taylor, Ltd.		0	10	0
Scarisbrick, Sir Chas.	Camp	1	1	0
Scarisbrick, Chas. Ewald	Camp	1	1	0
Scarlett, Miss		1	1	0
Scheerbart, Charles		1	1	0
Schill, Mrs.		2	2	0
Schill, Mrs.	Camp	2	2	0
Schill, Mrs.	Christmas	2	2	0
Schneider, Mrs.	Orphan Homes	1	1	0
Scholes, Thomas	Camp	2	2	0
Scholfield, T. H. & Co.		0	5	0
Schroder, Miss A. A.		2	0	0
Schroder, Miss A. A.	Camp	1	0	0
Scott, C. P., J.P.		1	1	0
Scott, Edward, per Miss Scott		1	0	0
Scott, E. H., per Miss Scott		1	1	0
Scott, Miss		0	10	6
Scott, Miss M.		0	10	6
Scott, James		5	0	0
Scott, Mrs. E., per Miss May Bickham		0	5	0
Scott, Miss F.		2	10	0
Scott, Miss F.	Camp	2	10	0
Scott, Walter, J.P.		2	2	0
Scott, W. D.		0	10	6
S.E., Anonymous		5	0	0
S.E.B.		0	5	0
Seebohm, Mrs.		10	0	0
Seebohm, Mrs.	Orphan Homes	15	0	0
Seebohm, Mrs.	Emigration	5	0	0
Seebohm, Mrs.	Christmas	3	3	0
Seebohm, Mrs.	Special	10	0	0
Selbie, Miss A.	Camp	0	10	0
Sellars, Miss		1	0	0
Semon, Charles & Co.		0	2	6

	Fund	£	s.	d.
Senior, A.	Camp	0	2	6
Senior, H.		0	10	0
Sever, Charles	Camp	0	10	0
Sharpe, Mrs. Cecil		1	0	0
Sharpe, Mrs. Cecil	P.G. Mission	1	0	0
Sharples, Mrs.		3	0	0
Sharples, Norman	Camp	0	10	6
Shaw, per Arthur J.	Camp	0	6	0
Shaw, George		8	0	0
Shaw, J., per Miss Gleave		0	10	0
Shaw, J. H.	Camp	0	10	0
Shaw, Misses, per Rev. P. K. Batchan	Camp	0	12	0
Shaw, Leonard K. & Son		1	0	0
Shaw, Robert	Orphan Homes	1	0	0
Shelmerdine, Henry, per Dr. G. K. Thompson	Camp	0	6	0
Shelmerdine, W.P., per Dr. G.K. Thompson	Camp	0	6	0
Shepherd, A. C.		0	10	0
Shepherd & Co.		0	2	6
Sherlock, Miss		0	10	0
Sherratt, Mrs. E.		1	0	0
Sherratt, Mrs. E.	Camp	1	0	0
Sherriff, Herbert		1	1	0
Shimwell, Mrs. Wm. J.		1	1	0
Shuttleworth, Rt. Hon. Lord		2	2	0
Sidebottom, G. I. & Co.		1	1	0
Sidebottom, Miss E. Watts		2	0	0
Simon-Carves, Ltd., Employees of	Camp	6	0	6
Simon, Son & Co., Ltd.		1	1	0
Simons, Geo. H.		2	0	0
Simpson & Godlee, Ltd.		5	5	0
Simpson, Oswald	Camp	2	2	0
Simpson, Oswald	Cripples Home	2	2	0
Simpson, Oswald	Deficiency	5	0	0
Simpson, Mrs. Oswald		1	1	0
Simpson, Mrs. Oswald	Deficiency	2	10	0
Simpson, Theo., J.P.	P.G. Mission	1	1	0
Simpson, Theo., J.P.	Camp	0	10	6
Sington, A. & Co.		1	1	0
Skellern, Miss Rachel, per Rev. P. K. Batchan	Camp	0	10	3
Slack, Miss Ann		0	7	6
Sladen, A. R.		45	0	0
Sladen, A. R.	Sea-Side Home	5	0	0
Sladen, A. R.	Camp	16	0	0
Sladen, A. R.	Emigration	24	0	0
Sladen, J. M.		40	0	0
Sladen, J. M.	Camp	16	0	0
Sladen, J. M.	Emigration	24	0	0
Slater, William		2	2	9

	Fund	£	s.	d.
Smalley, Arthur, per Rev. P. K. Batchan	Camp	0	6	0
Smalley, Robert, per Rev. P. K. Batchan	Camp	0	8	0
Smalley, Robert		0	10	0
Smalley, Miss, per Rev. P. K. Batchan	Camp	0	6	0
Smith, Allen	Camp	0	6	0
Smith, Mrs. Allen		0	5	0
Smith, Mr. & Mrs. Allen & Mollie	Camp	0	18	0
Smith, Ernest	Camp	3	6	0
Smith, E. Wynne	Camp	0	2	1
Smith, Sir Fredk. H.		10	0	0
Smith, Miss		0	2	6
Smith, Miss Elsie G.	Camp	0	6	0
Smith, Miss G. M.	Shelter	0	2	6
Smith, F. H. & Family	Camp	0	6	0
Smith, Mr. & Mrs. C. Simpson		1	1	0
Smith, Mr. & Mrs. C. Simpson	Camp	1	4	0
Smith, Mrs. J.		1	1	0
Smith, Mrs. J.	Camp	0	6	0
Smith, Mrs. Julia E.		0	10	0
Smith, Mrs. Julia E.	Christmas	0	10	0
Smith, Mrs. M. B.		1	0	0
Smith, Mrs. M. B.	Christmas	1	0	0
Smith, Mr. & Mrs. Norman		2	2	0
Smith, Mrs. Norman	Camp	0	10	0
Smith, Mrs. T. Carrington		0	5	0
Smith, R. Heaton		2	2	0
Smith, R. Heaton	Camp	1	1	0
Smith, Sidney L.	Camp	0	12	0
Smith, Mrs. W.	Orphan Homes	0	2	6
Smith, W. A.	Camp	2	0	0
Smith, Mr. & Mrs. W. B.	Camp	1	1	0
Snape, H.		0	2	0
Southam, Dr. T. Frank		1	0	0
Southcomb, Mrs. & Miss		1	10	0
"Southern"		0	10	0
Southworth, Miss M.		2	2	0
Southworth, Miss M.	Camp	1	1	0
Spafford, C. H.		0	10	0
Sparkes, Miss Lily, per Rev. P.K. Batchan	Camp	0	6	0
Sparkes, T. G., per Rev. P. K. Batchan	Camp	0	12	0
Sparrow, Hardwick & Co., Employees of	Camp	8	4	6
Speakman, Miss		1	0	0
Speakman, Miss	Camp	0	6	0
Speakman, Mrs., per Mrs. H. T. Gaddum		1	1	0
Speakman, Mr. & Mrs. A.	Camp	0	12	0
Spencer, Mr. & Mrs. Joseph		1	1	0
Spencer, Miss	Camp	0	6	0
Spibey, Mrs. W.		1	1	0
Spinner, Miss		1	1	0
Spinner, Miss	Camp	1	1	9

	Fund	£	s.	d.
Spurrier, Henry		5	0	0
Spurrier, Mr. & Mrs., per Miss Hurst ..		5	5	0
Stadelbauer, Mrs. O., per Miss Hurst ..		0	10	0
Stanley, Arthur	Sea-Side Home	2	1	0
Stansfield, Mrs.		1	1	0
Stansfield, Mrs.	Camp	1	0	0
Stansfield, Mr. & Mrs.		0	2	6
Statham, H. & Co.		1	1	0
Statham, John R.		0	10	0
Steinthal, Edgar Frederic	Shelter	1	1	0
Stephens, Mrs.	Camp	1	0	0
Stephenson, H. G., Ltd.		1	1	0
Stevens, Mrs. Marshall		2	2	0
Stevenson, Arthur	Orphan Homes	5	5	0
Stevenson, Phyllis & Rosalie	Camp	0	12	0
Stevenson, J. H.		0	5	0
Stewart, Miss Kate		2	2	0
Stewart, Mr. & Mrs. L. D.	Sea-Side Home	2	2	0
Stockdale, per S.R.V.	Camp	0	6	0
Stockton, Mrs. Edwin F.		1	1	0
Stockwell, R. B.	Camp	1	1	0
Stoddard, J.	Camp	1	0	0
Stone, E., per Miss Ellison		0	5	0
Stone, Miss E.		0	2	6
Storey, C. P.		1	0	0
Storey, C. P.	Orphan Homes	1	0	0
Storey, C. P.	Cripples Home	1	0	0
Storey, C. P.	Sea-Side Home	1	0	0
Storey, C. P.	Camp	1	0	0
Storey, C. P.	Shelter	1	0	0
Storey, C. P.	Emigration	1	0	0
Storey, C. P.	P.C. Mission	1	0	0
Storey, C. P.	P.G. Mission	1	0	0
Storey, C. P.	Training Ship	1	0	0
Stottard, H. H.	Camp	0	10	0
Stowell, Miss A.		1	10	6
Stowell, Miss A.	Sea-Side Home	0	12	0
Stowell, Miss A.	Camp	0	12	0
Stowell, Miss A.	S.-S.H. Extension	1	1	0
Stubbs, Joseph, Ltd.		2	2	0
Stubbs, Miss M.		0	10	0
Stubbs, Mr. & Mrs.		0	10	0
Sugden, Alan V.		1	1	0
Sugden, H. B.		0	10	6
Sugden, Miss Carrie	Sea-Side Home	0	10	6
Sugden, Miss Mary, per Rev.P.K.Batchan	Camp	0	2	0
Sugden, William		3	0	0
Summers, Miss A. N.	Camp	1	0	0
Summers, Mrs. John		5	0	0
Summers, Mrs. John	Camp	5	0	0

	Fund	£	s.	d.
Sumner, Miss	Camp	0	13	0
"Susie"	Cripples Home	1	1	0
"Susie"	Deficiency	2	1	0
"Susie"	Christmas	0	2	6
Sutcliffe, Edgar		2	2	0
Sutcliffe, W.		1	1	0
Sutcliffe, W. J.		3	3	0
Sutcliffe, W. & Son		1	0	0
Sutton, W. H., per Miss Carter	Orphan Homes	1	1	0
Swain, R. H.		1	1	0
Swales, J. G. & Co., Ltd.		1	1	0
Swann, John H.		0	10	6
Swift, Geo., per G. K. Thompson	Camp	0	10	0
Swift, J. H.		0	11	0
Swift, Miss		1	0	0
Swift, Miss	Emigration	12	0	0
Sykes, Arthur H., D.L.	Camp	3	0	0
Tait, Robert		1	0	0
Tait, Robert	Christmas	1	0	0
Tait, Robert	Camp	1	1	0
"Tamworth"	Cripples Home	1	0	0
"Tamworth"	Camp	0	12	0
Tarbolton, A., per Miss Gleave		1	1	0
Tarbolton, Miss Edith	Camp	1	0	0
Tatton, Reginald A.		2	0	0
Taylor, Arthur		21	0	0
Taylor, Fred		3	3	0
Taylor, Fred	Orphan Homes	2	2	0
Taylor, Fred	Deficiency	5	5	0
Taylor, Mrs. Fred		1	1	0
Taylor, Mrs. Fred	Camp	2	2	0
Taylor, Mrs. Fred	Orphan Homes	1	1	0
Taylor, Mrs. Fred	Christmas	2	0	0
Taylor, Mrs. Fred	Cripples Home	2	2	0
Taylor, Mrs. Fred	Sea-Side Home	6	5	0
Taylor, Mrs. Fred	Emigration	1	1	0
Taylor, Miss Elsie		2	0	0
Taylor, Miss Elsie	Christmas	0	5	0
Taylor, Miss Elsie	Orphan Homes	0	10	6
Taylor, Miss Elsie	Shelter	0	5	0
Taylor, Miss Elsie	Camp	1	1	0
Taylor, Miss Elsie	Special	5	0	0
Taylor, per Miss Elsie	Sea-Side Home	3	12	6
Taylor, Edmund C.		1	0	0
Taylor, Elias		0	10	0
Taylor, Harold		0	10	0
Taylor, John		3	3	0
Taylor, John	Camp	3	3	0
Taylor, John & Son	Camp	1	1	0

	Fund	£	s.	d.
Taylor, John E.		1	0	0
Taylor, Miss W.	Deficit	1	0	0
Taylor, Mrs.	P. G. Mission	0	2	0
Taylor, Mrs. E.	Deficit	5	0	0
Taylor, Mrs. E.		2	0	0
Taylor, Mrs. H. (Hazelgrove)		0	10	0
Taylor, Mrs. Henry (Hale)		1	1	0
Taylor, Mrs. Henry (Hale)	Camp	1	1	0
Taylor, Mr. & Mrs. H. M.		0	5	0
Taylor, Mr. & Mrs. William	Camp	1	10	0
Taylor, Mrs. William		1	1	0
Tegeler, F. W.		1	1	0
Tegeler, F. W.	Christmas	0	5	0
"Thankoffering"		5	0	0
"Thankoffering"	Camp	0	5	0
Thankofferings from our Boys and Girls:				
Barbara	Orphan Homes	0	10	0
Dorothy	Orphan Homes	0	10	0
Elizabeth	Orphan Homes	0	5	0
Elsie	Orphan Homes	0	2	6
Ernest	Orphan Homes	0	5	0
Henry	Orphan Homes	0	2	6
Leah	Orphan Homes	0	5	0
Mabel		0	10	0
Martha	Orphan Homes	0	5	0
May	Orphan Homes	0	15	0
Minnie	Orphan Homes	0	5	0
Muriel	Orphan Homes	0	5	0
Girls' Contributions towards Outfits...	Orphan Homes	2	15	0
Girls' Contributions towards Outfits...	Emigration	2	0	0
Services of Girls	Orphan Homes	2	18	6
Susan		0	5	0
Thewlis, Mrs.		1	0	0
Thomas, E. H.	Camp	0	2	6
Thomas, Eustace	Sea-Side Home	1	0	0
Thomas, Mrs.		1	0	0
Thomas, George & Co., Ltd.		1	1	0
Thomas, Mrs. W. H.		0	10	0
Thomas, Mrs. W. H.	Camp	0	10	0
Thomas, Mrs. Wynne, per Rev. P. K. Batchan	Camp	0	10	0
Thomason, Mrs.		0	3	6
Thompson, Chas. J.		3	1	0
Thompson, Fred S.		5	5	0
Thompson, Sam, per Dr. G. K. Thompson	Camp	0	6	0
Thompson, Mrs. Sam, do.	Camp	0	6	0
Thompson, Mrs. S.	Cripples Home	0	10	6
Thompson, Dr. G. K.	Camp	0	6	0
Thompson, E. R., per Dr. G. K. Thompson	Camp	0	6	0
Thompson, Miss Ida	Deficit	2	10	0

	Fund	£	s.	d.
Thompson, Miss Lucy T.	Deficit	2	10	0
Thompson, Misses L. & I.	Camp	0	12	0
Thompson, The Misses	Deficit	30	0	0
Thompson, Misses, per Mrs. H. T. Gaddum		30	0	0
Thompson, Miss Winifred, per Rev. P. K. Batchan	Camp	0	6	0
Thompson, T. H., per Miss Armitage		2	2	0
Thompson, T. H.	Deficit	10	0	0
Thomson, Arthur R.		10	0	0
Thomson, Miss Agnes		1	10	0
Thomson, Mrs., per Mrs. H. T. Gaddum		5	0	0
Thomson, Mrs. Wm.		1	1	0
Thomson, Mrs. Wm.	Camp	1	5	0
Thornton, H.		0	5	0
Thorp, Mrs. A. A.	Camp	1	4	0
Threlfall, Charles		2	2	0
Threlfall's Brewery Co., Ltd.		3	3	0
Tipping, Mrs. Wm., per Miss May Bickham		0	2	6
Tobias, A. J.		1	1	0
Tobias, Mrs. A. J.		1	1	0
Tobias, Mrs. A. J.	Camp	1	1	0
Todd, Mrs. E.		1	1	0
Todd, Mrs. E.	Camp	1	1	0
Toller, Dr. T. N.		1	0	0
Tomlinson, Miss		0	5	0
Tomlinson, Miss	Sea-Side Home	0	5	0
Tomlinson, Mrs., per Rev. P. K. Batchan	Camp	0	6	0
Tonge, John		0	2	6
Tonkin, Mrs., per Rev. P. K. Batchan	Camp	0	6	0
Tootal Broadhurst Lee, Ltd.		10	0	0
Topping, Arthur		0	6	0
Topping, Arthur	Camp	0	6	0
Townend, W. G.	Camp	0	6	0
Townsend, Robert and Miss Annie	Camp	5	0	0
Traquair, W. G.		2	2	0
Traquair, W. G.	Camp	1	1	0
Travis, Eric, per Rev. P. K. Batchan	Camp	0	6	0
Tredwell, Ernest	Camp	0	12	0
Trees, W.	Camp	0	3	6
Trevor, Mrs.		2	2	0
Trevor, Miss		0	10	0
Trevor, Miss	Sea-Side Home	0	10	0
Tulloch, Mrs. Agnes, per Miss C. H. Bles		0	5	0
Turner, Miss E.		6	0	0
Turner, Miss M.	Camp	0	2	6
Turner, Mrs.	Camp	1	0	0
Turner, Mrs. J., per Rev. P. K. Batchan	Camp	1	1	0
Turner, Dr. & Mrs.	Camp	1	1	0
Tutton, W. H.	Camp	0	10	0
Twining, Thos. C.		0	10	6

	Fund	£	s.	d.
Twining, Thos. C.	Camp	0	10	6
Two Friends		0	2	0
Two Sisters		0	5	0
Tylor, Miss Rachael S.		0	5	0
Tyson, Miss	Camp	0	6	0
Tyson, Mrs.	Sea-Side Home	1	0	0
Union Acid Co.		0	2	0
Upton, J. J.		0	2	0
"Urco"		0	10	6
"Urco"	Camp	0	12	0
Uren, Henry		0	2	6
Varley, H. & family		0	6	0
Varley, Mr., per Rev. P. K. Batchan ...	Camp	0	6	0
Varley, Mrs., per Rev. P. K. Batchan ...	Camp	0	10	0
Vaughan, Miss		1	2	6
Vermont, Mrs., per Dr. G. K. Thompson...	Camp	0	6	0
"Viator"		0	10	0
Vickers, W.		0	10	0
Vickery, J. H. & Co.		1	1	0
"Victoria Park"	Camp	1	10	0
Vipond, Miss		0	10	0
Vipond, Miss	Camp	0	12	0
Voss, Mrs.		0	7	6
Voss & Delius	Camp	1	1	0
W., Thankoffering	Emigration	0	10	0
Wagstaff, Miss	Orphan Homes	1	0	0
Wagstaff, Miss P.	Orphan Homes	1	0	0
Wagstaffe, Exors. of the late Miss Eliz. ...		270	0	0
Wainwright, T. F.		0	10	0
Wainwright, Miss Kate... ..	Camp	1	1	0
Waite, J. M.		2	2	0
Walkden, W.		2	2	0
Walkden, J. & Co., Ltd.		1	1	0
Walker, Edward		5	0	0
Walker, Edward J... ..		1	1	0
Walker, Miss (Barkisland)		3	0	0
Walker, Miss Maria		1	0	0
Walker, Miss Maria	Camp	0	12	0
Walker, Mr. & Mrs.		1	0	0
Walker, Mrs.		1	1	0
Walker, Mrs. Thos.	Camp	0	18	0
Walker & Homfrays, Ltd.		1	1	0
Wallworth, Mrs.		0	4	0
Walmsley, John, B.A.		0	5	0
Walmsley, Miss A.		0	10	0
Walmsley, Miss A.	Christmas	0	10	0
Walmsley, Miss Mary H.	Sea-Side Home	0	5	0

	Fund	£	s.	d.
Walmsley, Mrs. George		0	10	6
Walmsley, R.		0	2	6
Walsh, Rev. A. G. Digby, B.A.		0	5	0
Walsh, Mrs.	Camp	0	10	0
Walton, Frank, per Rev. P. K. Batchan...	Camp	0	3	0
Walton, James		2	2	0
Walton, Trustees of the late C. F.		1	1	0
Wane, O. R.		0	10	0
Wanklyn, Mrs. F. L.		10	0	0
Warburton, Misses	Camp	0	18	0
Warburton, Mrs. Elizabeth... ..	Cripples Home	20	0	0
Warburton, W.		5	0	0
Ward, Edwin F.	Camp	0	10	0
Ward, H. A.		0	10	0
Ward, Ida & Frank, per Rev. P. K. Batchan	Camp	1	0	0
Ward, J. W.		0	10	0
Ward, Mrs., per Dr. G. K. Thompson ...	Camp	0	6	0
Waterhouse, Miss B.		0	10	0
Waterhouse, Mrs. T. Crompton		10	0	0
Waterhouse, Mrs. T. Crompton	Camp	3	0	0
Watson, C. J.		3	3	0
Watson, John		2	2	0
Watson, Joseph		2	0	0
Watson, Miss E.		0	2	6
Watson, Miss E.	Camp	0	2	0
Watson, Mrs., per Miss Armitage		0	5	0
Watt, Mrs., per Miss Armitage		5	0	0
Watts, James, per Miss Hurst		1	1	0
Watts, Miss Edith, per Rev. P. K. Batchan	Camp	0	10	0
Watts, P. J.		1	0	0
Watts, S. & J. & Co.		5	0	0
Watts, S. & J. & Co.	Shelter	1	1	0
Watts, S. & J. & Co.	Camp	1	1	0
Weaver, T. C.		1	1	0
Webb, Mrs.		0	5	0
Wedd, John	Camp	0	10	0
Welldon, Rt. Rev. Bishop	Camp	1	0	0
Wellock, Miss E.		1	0	0
Wellock, Miss E.	Sea-Side Home	0	10	0
Wellock, Miss E.	Shelter	0	10	0
Wells, A. C. & Co.,		0	10	6
Wells, S. T.	Camp	0	3	0
"Wellwisher"	Camp	2	2	0
"Wellwisher"		0	5	0
"Wellwisher, Marple,"		0	2	6
Welsh, G. Strafford	Camp	10	0	0
Welsh, Mrs.	Sea-Side Home	1	0	0
Welsh, Mrs. W., per Miss Cicely H. Bles		0	5	0
Wetton, Miss M.		0	2	6

	Fund	£	s.	d.
Wetton, Miss A.	Shelter	0	7	6
Wetton, Miss A.	Christmas	0	2	6
Whipp, Mrs. John		1	0	0
Whitaker, Miss Ellen		5	0	0
Whitaker, T. G.		0	5	0
White, Miss J.		0	5	0
White, Mr. & Mrs. E.		2	2	0
White, M. & Son		0	5	0
White, W., M.D., J.P.		1	1	0
White, W. L.		2	2	0
Whitehead, Miss	Deficit	3	3	0
Whitehead, Miss E.		0	5	0
Whitehead, Mrs. (Buxton)	Camp	0	5	0
Whitehead, Mrs. (Wilmslow)		0	10	0
Whitehead, Mrs. (Wilmslow)	Camp	0	10	0
Whitelegg, Miss	Camp	0	6	0
Whitelegg, Newton	Camp	1	0	0
Whitelegg, Mrs. R. C.		0	10	6
Whiteley, Lewis, per Miss Ellison		1	0	0
Whiteside, A. S.	Orphan Homes	0	7	0
Whitfield, Mrs.		0	2	6
Whitfield, Miss A.	Orphan Homes	0	4	0
Whitley, Mr. & Mrs. C. W.		0	10	6
Whitney, Albert		5	0	0
Whittaker, Miss E. K.		0	5	0
Whittaker, Miss L.		2	2	0
Whittaker, W.		1	1	0
Whittall, Mrs., per Mrs. H. T. Gaddum		0	10	0
Whitworth, Miss Ida M.	Camp	1	0	0
Wigelsworth, Mrs. per Rev. P. K. Batchan	Camp	0	6	0
Wihl, Mrs.	Camp	0	5	0
Wilkinson, F.		0	5	0
Wilkinson, J. G., per Miss Gleave		1	0	0
Wilkinson, Mrs., Senr., per Miss Gleave		0	10	0
Wilkinson, W., per Miss Gleave		0	10	0
Wilkinson, Miss Edith		1	0	0
Wilkinson, Mrs. John		1	1	0
Wilks, Sydney	Camp	0	6	0
Willett, Councillor, J. E., J.P.	Camp	3	0	0
Williams, Arthur	Emigration	12	0	0
Williams, G. Leader		2	2	0
Williams, John & Sons, Ltd.	Camp	6	10	8
Williams, John, Junr.	Emigration	12	0	0
Williams, Beryl Robertson	Sea-Side Home	0	6	0
Williams, Miss Jessie Sherrington	Sea-Side Home	0	6	0
Williams, Mrs. A.	Camp	0	12	0
Williams, Mr. & Mrs. J. D.		1	1	0
Williams, R. H.	Camp	0	6	0
Williams, Thos.		1	1	0
Williamson, Frank		0	5	0

	Fund	£	s.	d.
Willis, Mrs.		2	0	0
Willis, Mrs.	Cripples Home	0	10	0
Willis, Mrs.	Camp	0	10	0
Wilson, C. M. & Co.		1	1	0
Wilson, G. W.		2	2	0
Wilson, L. R.		0	2	6
Wilson, Miss, per Miss Carter	Orphan Homes	0	10	0
Wilson, M.	Camp	0	6	0
Wilson, Mrs. J. M.		0	7	6
Wilson's Brewery Co., Ltd.		1	1	0
Winstanley & Ashworth		0	10	0
Winstanley, Hubert		0	10	6
Winterbottom, Miss Edith	Orphan Homes	0	5	0
Wise, Miss, per Miss May Bickham		0	2	6
Withers, Dr. Percy	Camp	1	0	0
W. L.		1	0	0
Wood, Abraham	Camp	0	10	0
Wood, Edward G., J.P.		2	2	0
Wood, Edward G., J.P.	Camp	3	3	0
Wood, G. Stanley, J.P.		1	1	0
Wood, Miss A. H.		1	1	0
Wood, W. H.		0	10	0
Woodhouse, Hambly & Co.,		1	1	0
Woodhouse, Hambly & Co.,	Shelter	1	1	0
"Woodlands"	Camp	0	10	0
Woods, Miss A. M.	Camp	2	2	0
Woolf, Miss		0	5	0
Woolf, Miss	Camp	0	12	0
Woolfe, Miss	P. C. Mission	0	10	0
Woollett, Mrs.		1	1	0
Woolley, Hermann		2	2	0
Wordsworth, Gordon G.	Camp	2	2	0
Wray, John		2	2	0
W.R.C.		0	2	6
Wright, Dr. G. A.	Emigration	1	1	0
Wright, Miss Romley		0	10	6
Wright, Miss		0	10	0
Wright, Mrs. Harris		0	2	6
Wright, Mrs. Wm.		0	10	0
Wright & Green, Ltd.		1	5	0
Wrigley, Mrs. V. S.		1	1	0
W. W. J.		0	10	0
W. W. J.	Cripples Home	0	10	0
Wylde, Miss Bertha		0	5	0
Yates, Mrs. (Hale)		0	5	0
Yates, Mrs. (Hale)		0	6	0
Yates, Mrs. (Worsley)		0	6	0
Young, Arthur		2	2	0
Young, A., per Rev. P. K. Batchan	Camp	0	12	0
Ziegler, Fred	Camp	1	0	0
Zill, Mrs., per Miss Scott		0	5	0

Collecting Boxes and Cards.

	Fund	£	s.	d.
Ackroyd, S. J.		0	3	0
Albion Hotel		0	4	6
Allitt, Miss Ella M.		0	1	0
Anderson, John		0	5	6
Arder, Mrs.		0	4	3
Arthur, A. T.		0	0	4
Ashworth, Mrs. Geo.		0	5	0
"Atkinson" Home	Orphan Homes	0	13	1
Bamford, Miss Dorothy		0	3	6
"Bethesda"	Cripples Home	0	7	0
Bold Arms Hotel	Camp	0	1	10
Bond, Mrs. L. C.		0	6	0
Brett, Miss		1	2	0
Bridge, Ridley		0	4	0
Broomhead, Mrs.		0	19	0
Burgons, Ltd.		0	5	8
Burgons, Ltd.	Camp	0	0	5
Café Royal	Camp	0	0	3
Camp Boxes on Ground	Camp	7	4	10
Carrier, Miss Rosa		0	10	0
Carrier, Miss Rosa	Sea-Side Home	0	10	0
Chadwick, Miss Dorothy		0	7	6
Chadwick, Miss Edith G.		2	0	0
Champness, Miss	Camp	2	8	2
Cheshire Lines Railway Stations:—				
Birkdale Palace Station	Camp	0	5	0
Central Station	Camp	1	14	4
Chorlton-cum-Hardy	Camp	0	0	11
Flixton	Camp	0	2	11
Irlam	Camp	0	4	3
Urmston	Camp	0	3	9
Warrington	Camp	0	6	5
Cities, Ltd.	Camp	0	7	11
Clackson, Miss E.		1	5	0
Clegg, Miss Nellie		0	6	0
Clifton Arms Hotel	Camp	0	1	4
Conservative Club	Camp	0	7	10
"Cottage" The	Orphan Homes	0	13	9
County and Lane Ends Hotel	Camp	0	0	4
Cranshaw, Mrs.	Camp	0	10	10
"Crossley" Home	Orphan Homes	0	6	2
Curbishley, Miss Carrie L.		0	7	6

	Fund	£	s.	d.
Dakin, Miss		0	2	6
Davies, Miss M.	Camp	0	3	3
Dewhurst, J. H.	Camp	0	3	8
Doolittle, Miss Bella		0	15	0
Faulkner, S. H.		0	2	0
Fleming, Reid & Co.	Camp	0	2	9
Fowkes, Tom C.	Camp	0	6	0
Freeberne, Mrs.		0	12	6
"Garnett" Home	Orphan Homes	0	5	8
Garnett, Mrs. H. A.		1	15	0
Geeling, Mrs. Fredk.	Camp	0	6	6
Gentlemen's Lavatory (Southport)	Camp	0	2	8
Grand Hotel (Blackpool)	Camp	0	4	6
Grand Hotel (Manchester)		0	4	9
Greenwood, Exors. of J.	Camp	0	2	0
Grotto Café	Camp	0	9	0
Hanmer, Mrs.		0	8	2
Hattersley, Mrs.		0	6	6
Heald, Mrs.	Camp	0	2	9
Hearne, Miss Florence		0	5	6
Henry, Mrs. John		0	6	6
"Higgins" Home	Orphan Homes	0	5	6
Hoghton Arms Hotel	Camp	0	3	7
Holmes, Mrs.		0	2	6
Hopkins, Miss Alice		0	4	9
Hulme, William, Ltd.	Camp	0	1	4
Imperial Hotel	Camp	0	3	11
Irish Linen Co.	Camp	0	3	1
Jowle, Miss Gwladys		0	10	0
Joye, J.	Camp	1	4	6
Kenyon, C.	Camp	0	1	2
Kenyon, W.	Camp	0	0	7
Kuit, A.	Camp	0	2	6
Ladies' Cloak Room	Camp	0	8	8
L. & Y. Railway Co. (Victoria Station)		2	3	4
"Langworthy" Home	Orphan Homes	0	9	6
Lea, R. J.	Camp	0	5	4
Lees, Miss Clara		0	10	0
Lees, Miss Doris M.		0	10	0
Lloyd, J.	Camp	0	0	9
Lockhart's Restaurant (Blackpool)	Camp	0	1	4

	Fund	£	s.	d.
Lockhart's Restaurant (Manchester) ...	<i>Camp</i>	0	19	5
Lodge, George ...		0	8	0
London, Oyster Co. ...		0	5	3
Lord, Mrs. ...	<i>Camp</i>	0	0	8
Luce, Mrs. ...		0	16	0
Maden's Restaurant ...	<i>Camp</i>	0	0	6
Manchester Hotel ...	<i>Camp</i>	0	0	5
Manchester & Salford Savings Bank ...		0	12	3
Marsden, Mrs. ...		0	7	6
Marsh, Miss Asenath ...		0	4	0
Messenger Brigade ...	<i>Camp</i>	0	1	9
Mills, Miss ...		0	6	0
Mornington Hotel ...	<i>Camp</i>	0	2	1
Muirhead & Willcock, Ltd. (Southport) ...	<i>Camp</i>	0	1	4
North Pier Private Hotel ...	<i>Camp</i>	0	4	9
Orr, Miss ...		0	4	0
Palatine Hotel ...	<i>Camp</i>	0	4	0
Palmer, Miss Lucy ...		6	15	11
Park House Private Hotel ...	<i>Camp</i>	0	1	0
Parker, Mrs. ...	<i>Camp</i>	0	10	0
Parker & Sons, Ltd. ...		1	6	0
Parker's Hotel ...	<i>Camp</i>	0	1	2
Pavilion Hotel ...	<i>Camp</i>	0	0	9
Pollard, G. ...	<i>Camp</i>	0	1	2
Queen's Hotel (Southport) ...	<i>Camp</i>	0	2	1
Queen's Hotel (Manchester) ...		0	2	8
Queen's Hydro (Southport) ...	<i>Camp</i>	0	6	1
Railway Hotel ...	<i>Camp</i>	0	1	0
Raynor, Thomas ...	<i>Shelter</i>	0	12	6
Robins, Mrs. ...	<i>Camp</i>	0	8	0
Robinsons, Ltd. ...	<i>Camp</i>	0	2	9
"Rosen Hallas" Girls' Home ...	<i>Orphan Homes</i>	2	13	6
Rowntree's Café ...	<i>Camp</i>	0	7	4
Ruscoe, Miss ...		0	10	0
Russell, Miss ...		0	9	0
Sainsbury Restaurant ...		0	11	8
St. Chad's Hotel ...	<i>Camp</i>	0	0	5
Sandringham Hotel ...	<i>Camp</i>	0	1	5
Scarisbrick Hotel ...	<i>Camp</i>	0	0	10
Schofield, Miss Doris ...		0	5	6
"School Girls" Home ...	<i>Orphan Homes</i>	1	1	0

	Fund	£	s.	d.
Shaw, Arthur J. ...		0	6	0
Sheard, Mrs. ...	<i>Camp</i>	0	2	0
Sherwood, J. H. ...	<i>Camp</i>	0	1	0
Smith, Mrs. ...		0	2	0
South Shore Hotel ...	<i>Camp</i>	0	8	5
Stanworth, Miss M. E. ...		1	10	0
Star Hotel ...		0	4	11
Taylor, Miss Cicely H. ...		0	5	0
Taylor, Mrs. Mary Ellen ...		2	0	0
Thorpe, Miss Lucy ...		5	1	2
Toase, Geo. ...		2	8	0
Toase, Miss J. ...		0	11	0
Victoria Café (Deansgate) ...		0	0	9
Vint, Mrs. ...	<i>Camp</i>	1	6	0
Walker, Miss Phyllis ...		0	12	0
Walmsley, H. & Son ...	<i>Camp</i>	0	0	4
Walmsley, Miss ...		2	0	0
Walmsley, Miss ...	<i>Cripples Home</i>	1	0	0
Waterhouse, Miss Gertrude B. ...		0	2	6
Waverley Hotel ...	<i>Camp</i>	0	4	3
White, J. W. ...	<i>Camp</i>	0	6	0
Wilkinson, Miss M. ...		0	12	6
Williams, F. C. ...		0	10	0
Williams, Mrs. ...		1	0	0
Williams, Leo. A. ...		0	13	4
Wolstenholme, J. T. ...	<i>Camp</i>	0	3	1
Wood, Walter and family ...		0	9	6
Woodhead's Creamery ...	<i>Camp</i>	0	5	4
Woosnam Miss Monica ...		0	3	6
Yarwood, Mrs. ...		0	11	5
Per Miss Ellison :—				
Crowcroft, Miss Elaine ...		0	5	0
Eastwood, Miss Kathleen ...		0	15	0
Higginbotham, Miss May ...		0	5	0
Howard, Mrs. ...		0	1	4

Church and Sunday School Offertories

Hale Congregational Sunday School ...	<i>Cripples Home</i>	15	0	0
Ladies' Working Party, Hale Cong. Ch. ...	<i>Cripples Home</i>	1	0	0
Oldham P.S.A. ...	<i>Camp</i>	12	3	0
Southbank Road Wesleyan Ch., Southport ...	<i>Camp</i>	10	12	5
Crossley Hall, Openshaw ...		7	9	3
St. Paul's Church, Kersal ...		7	0	0

	Fund	£ s. d.
Mornington Road Wes. Church, Southport	Camp	5 15 9
Chapel St. Congl. Church, Southport ...	Camp	5 11 9
Leyland Rd. Wesleyan Church Southport...	Camp	5 10 11
St. James' Church, Birkdale ...	Camp	5 9 3
Portland Street P.S.A., Southport ...	Camp	5 8 0
Christ Church, Southport ...	Camp	4 9 4
Smithill's Congl. Church ...		4 1 2
Birkdale Congregational Church ...	Camp	3 17 0
Trinity Wesleyan Church, Southport ...	Camp	3 6 7
St. Paul's Church, Southport ...	Camp	3 6 3
Collections at Camp Services ...	Camp	2 16 8
Holy Innocent's Church, Fallowfield ...		2 13 0
Chorlton Rd. Congl. Sun. Sch. Miss. Soc.	Cripples Home	2 2 0
Chorlton Rd. Congl. Sun. Sch. Miss. Soc.		1 1 0
Rochdale Y.W.C.A. ...	Orphan Homes	2 0 0
Young Men's Bible Class, Broadheath, Congregational Sunday School...		2 0 0
Aughton Street Wesleyan Ch., Southport	Camp	1 10 0
Christ Church Women's Bible Class, West Didsbury ...		1 7 0
Children of Trinity Sun. School, Buxton...	Sea-Side Home	1 7 0
Children of Trinity Sun. School, Buxton...	Camp	1 7 0
Sale Congregational Church ...		1 5 6
Manchester Cathedral, Lenten Offerings ...		1 1 6
Portland St. Congl. Church, Southport ...	Camp	1 1 2
Zion P.S.A. Society ...		1 1 0
Friends at Baptist Church, Oldham ...		0 18 6
Young Ladies' Class, Ebenezer Congl. S. S., Greenfield ...	Cripples Home	0 17 6
Senior Girls' Glass, Trinity Wes. S. S., Birkdale ...	Camp	0 12 0
Tintwistle Junior Christian Endeavour Soc.		0 10 6
Brunswick Presbyterian Sunday School		0 10 6
Whalley Range Presbyterian Church, Juvenile Missionary Association ...		0 10 6
Littleboro Wesleyan Chapel ...		0 10 6
Women's Bible Class, Didsbury Parish Ch.	P.G. Mission	0 10 0
Queenstown Mission School, Blackpool ...		0 10 0
Sun. School Class, per Miss E. Wilkinson...		0 10 0
Saville St. Sun. Evening Ragged School ...	Sea-Side Home	0 10 0
Refuge Sunday Evening Services ...		0 8 1
Gorton Brotherhood ...		0 8 0
Congl. Sun. Sch. Class, per Rev. P. K. Batchan ...	Camp	0 6 6
G. 3 Class, Chorlton Rd. Congl. Sun. Sch.	Sea-Side Home	0 6 0
Young Men's Class, Portland St. Cong. Ch.	Camp	0 6 0
Heaton Mersey Congl. Sun. Sch. Young Men's Class ...		0 5 0
Chinley Chapel Sun. Sch., Senior Girls ...		0 1 6
Chinley Chapel Sun. Sch., Senior Girls ...	Camp	0 3 9
Sunday Kindergarten, St. Barnabas Mission, Barnsley ...		0 2 6
Women's Bible Class, Church Rd. S. Anne's		0 2 0
Octagon Young Men's Rambling Club ...		0 1 9

Bazaars, Sales of Work, Meetings, etc.

	Fund	£ s. d.
Refuge Annual Sale of Work ...		390 19 6
Proceeds of Cricket Match, Royal Exchange	Camp	100 0 0
v. Stock Exchange ...	Sea-Side Home	100 0 0
Pearson's Fresh Air Fund ...	Sea-Side Home	13 10 0
Pearson's Fresh Air Fund ...	Camp	70 15 0
Bethesda Annual Sale of Work ...	Cripples Home	52 7 10
Manchester Charity Billiards Handicap Tournament ...	Camp	25 0 0
Sale of Work, per Miss Rigby and Miss Paine ...	Sea-Side Home	15 0 0
Proceeds of Concert by Pupils of Westfield School, Birkdale ...	Camp	15 1 0
Stockport Poor Children's Fresh Air Fund	Camp	12 0 0
Openshaw Lads' Club ...	Emigration	12 0 0
Pearson's Fresh Air Fund, Burnley ...	Camp	10 0 0
Proceeds of Entertainment, by Pupils at Culcheth Hall ...	Cripples Home	10 0 0
Proceeds of Concert at West Didsbury, per Miss Rowcliffe ...		7 12 0
Pupils of Miss Goulden's Linwood School, Altrincham ...	Cripples Home	6 0 0
Sale of Work, per Kenneth and Mary Ford-Smith ...	Camp	6 0 0
Collection at Camp Opening Ceremony ...	Camp	5 5 9
Children's Bazaar, per Molly and Lorna McEwen, and Joyce Royle ...	Camp	5 0 0
Orpheus Carol Singers, Styal ...		4 4 0
Girls of the Warehousemen and Clerks' Schools ...	Orphan Homes	3 9 0
Co-operative Holidays Association ...	Camp	3 0 0
M/c. High School for Girls, Dover St. ...		2 10 0
Collection at Boys' Brigade, Manchester Battalion, Whit-week Camp ...	Camp	2 6 1
Lancashire County Police Sports...		2 2 0
Some Girls of Stockport Technical School, per Rev. P. K. Batchan ...	Camp	1 17 0
Proceeds of Cricket Match at Eccles ...		3 2 0
Proceeds of Concert by Pupils of Gisborne School ...		1 5 9
Forfeits paid at the Christmas Parties of Mr. & Mrs. Wilcock, and Mr. & Mrs. Pendlebury ...		1 5 0
Forfeits paid at Mr. & Mrs. Alfred Kenworthy's Party ...		0 16 0
Boys of Preparatory School, Sedbergh,	Camp	1 4 0

	Fund	£ s. d.
Staff of Royal Deaf and Dumb Schools, Old Trafford		1 0 0
Crumpsall Garrick Society	<i>Cripples Home</i>	1 0 0
Christian Police Association, Manchester ...		1 0 0
Visiting Party from Cathedral Ruri- Decanal Sun. Sch. Union		0 18 0
Southdale Club	<i>Camp</i>	0 12 0
Southdale Club	<i>Rosen Hallas</i>	0 10 0
Adult School, Daventry		0 10 6
Members of St. Mary's Girls' Club, Bury...	<i>Cripples Home</i>	0 10 6
Salford Corporation Tramways Employees' Social Athletic Society	<i>Cripples Home</i>	0 10 6
Bowling Members of Longsight C.C. ...	<i>Camp</i>	0 10 0
Proceeds of American Tea, held by Joyce B. and Margaret Urusula Yeoman ...	<i>Sea-Side Home</i>	0 6 0
Pupils of Miss Bell, Inglewood, Bramhall...	<i>Camp</i>	0 6 0
Pupils of Miss Bell, Inglewood, Bramhall...	<i>Sea-Side Home</i>	0 6 0
Few Yorkshire Ambassadors of Commerce	<i>Camp</i>	0 4 0
George St. Wesleyan Rambling Club...		0 3 0
Three Members of Rochdale Y.W.C.A. ...		0 3 0

Christmas Family Collections.

	£ s. d.
Alexander, W. T.	5 0 0
Appleton, Mrs. J.	0 18 6
Armitage, Mrs. S.	0 7 6
Batty, Mrs.	0 10 0
Baynes, Miss M.	2 2 6
"Broom Holm"	0 10 0
Collinson, William	4 0 0
Farmer, S.	0 5 9
Gillison, J.	0 10 0
Hargraves, Walter	0 8 0
Hayward, T.	1 5 0
Hertz, Miss Olga	0 18 0
Lomas, R. S.	0 12 6
Lythgoe, Mrs.	0 8 6
McPetrie, J.	0 4 9
Muckelt, Miss	0 5 3
Neild, Miss	0 2 0
Nuttall, C.	0 8 6
Redfern, Mrs.	0 5 0
Ruscoe, C. A.	0 7 0
Saxelby, Miss B. N.	0 12 6
Smith, Mrs. J.	1 3 6
Sumner, Miss	0 13 0
Thorpe, Miss Lucy	0 5 0
Whittaker, Miss G. E.	0 15 6
Wood, Walter	0 3 6

SUMMARY OF CONTRIBUTIONS.

1914.

	£	s.	d.
General Fund, including Subscriptions, Donations, Collecting Cards, and Boxes, Bazaars, Entertainments, Christmas Offerings, and Church and Sunday School Offertories; for Refuges, Homes, and Ophanages	8288	12	9
General Fund to perpetuate Subscription ...	190	0	0
Home for Crippled and Incurable Children	301	13	4
Home for Crippled and Incurable Children (Endowment of Cot).	601	18	7
Emigration Fund	333	16	5
Sea-Side Home Fund	161	14	0
Sea-Side Camp Fund	1093	19	10
Prison Gate and Police Court Missions Fund	208	14	0
Children's Shelter Fund	291	18	0
New Sea-Side Home Fund	276	1	0
	£11,748	7	11

FORTY-SIXTH
ANNUAL REPORT

OF THE
MANCHESTER AND SALFORD

Boys' & Girls' Refuges & Homes

AND
CHILDREN'S AID SOCIETY.

1915.

COMPRISING :—

Homes for Orphan Children.	Emigration of Poor Children.
Homes for Destitute Children.	Police Court Mission.
Home for Cripple Children.	City Shelter for lost or
Holidays for Poor Children.	cruelly-treated Children.