

The Together Trust Archive

The Forty-Fourth Annual Report of the Manchester and Salford Boys' and Girls' Refuges and Homes and Children's Aid Society [1914]

Reference number: DA/2020/1/9 (1913)

Original copies can be viewed at Manchester Central Library Rare
Books Collection: 362.7M1 1913-19

FORTY-FOURTH
ANNUAL REPORT
OF THE
MANCHESTER AND SALFORD

Boys' & Girls' Refuges & Homes
AND
CHILDREN'S AID SOCIETY.

1913.

COMPRISING :—

Homes for Orphan Children.	Emigration of Poor Children.
Homes for Destitute Children.	Police Court Mission.
Home for Cripple Children.	Prison Gate Mission.
Holidays for Poor Children.	City Shelter for lost or cruelly-treated Children.

"These Homes are based upon Christian principles, they are managed by practical methods, and are doing a great work for all the Churches. They are doing the work of ten Societies, and are in danger of only receiving the support of one." --THE LORD BISHOP OF MANCHESTER, (Dr. Moorhouse) *at the Annual Meeting, 1892.*



Central Refuge
and Workshops.

Working Youths' Home
and Institute.

Street
Boys' Home.

Emigration
Training Home.

Group of Homes at Strangeways.

MANCHESTER AND SALFORD
Boys' and Girls' Refuges and Homes,
AND
CHILDREN'S AID SOCIETY,
STRANGWAYS, MANCHESTER.

Trustees:

LORD ROTHERHAM. *ALDERMAN JAMES FILDES, J.P.
*HENRY CHARLTON, Esq., J.P. *HARRY E. GADDUM, Esq., J.P.
W. A. ARNOLD, Esq. *BRIAN CROSSLEY, Esq.
THEODORE CREWDSON, Esq., J.P. ROBT. N. BARCLAY, Esq.
FRED J. HAYES, Esq.
*Property Trustees of the Institution.

Committee:

ALDERMAN J. FILDES, J.P., *Chairman.*
MRS. LEONARD K. SHAW. COUNCILLOR ARTHUR TAYLOR.
JAMES BOYD. WM. C. DUNKERLEY.
THOMAS R. ACKROYD. GEO. LEADER WILLIAMS.
HARRY E. GADDUM, J.P. BRIAN CROSSLEY.

Honorary Sec: THOMAS R. ACKROYD, *Central Refuge.*

Hon. Treasurer:

HENRY CHARLTON, Esq., J.P.

Honorary Medical Officers:

ANDREW BOUTFLOWER, Esq., M.R.C.S., Kersal.
EDWARD J. WALKER, Esq., M.D., Deansgate Arcade.
ANDREW B. FULTON, Esq., M.B., C.M., Cheetham Hill.
J. HOWSON RAY, Esq., M.B., Ch.M., F.R.C.S., Victoria Park.
THOMAS YOUNG, Esq., M.D., C.M., Ardwick.

Honorary Dentists:

WILLIAM SIMMS, Esq., L.D.S.
HAROLD SIMMS, Esq., M.D., L.D.S.
A. T. SPAVEN, Esq., L.D.S.

Honorary Solicitors: MESSRS. FARRAR & Co., Fountain Street.

Honorary Counsel:

A. C. MABERLY, Esq. EDMUND SUTTON, Esq.

Secretary: WM. EDMONDSON.

Superintendents of Central Refuge: MR. & MRS. S. J. JOHNSON.

Bankers: The UNION BANK OF MANCHESTER, Limited.

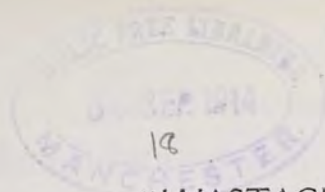

Pres. by the Hon. Secy.
Boys & Girls Refugees & Ho
m/c.

18

"WASTAGE."

*This earth-born word we bring to Thee
With many an earnest prayer,
And wonder in this world of Thine,
If "wastage" can be there.*

*We think about the miracle
Of fishes and of bread,
And, filled with wonder, we read on
Of thousands that were fed.*

*The "wastage" on the ground that lay,
Was in Thy loving care,
For not a fragment didst Thou lose,
Omniscience was there.*

*And so we bring, with deepened faith,
The "fragments" of our street,
We gather up the "broken" ones,
And lead them to Thy feet.*

*We thank Thee for the lesson, Lord,
Thy miracle has taught,
For Thou didst bless and multiply
The little that was brought.*

K. H.

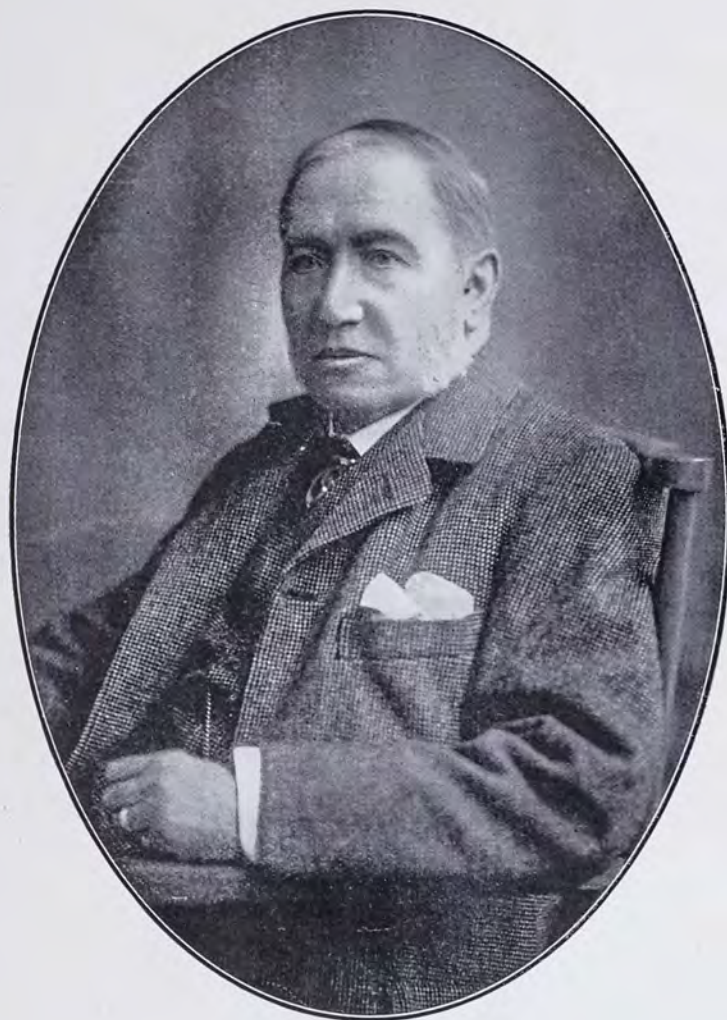

T. Lister Farrar, Esq.

Hon. Solicitor to the Institution for over Forty Years.

FORTY-FOURTH **ANNUAL REPORT**

OF THE MANCHESTER AND SALFORD

Boys' and Girls' Refuges and Homes,

AND CHILDREN'S AID SOCIETY,

FOR THE YEAR 1913.

WE have the satisfaction of recording another completed year of service on behalf of the poorest children of our city, and in presenting this forty-fourth Annual Report are tempted to congratulate ourselves on our age as an Institution. Forty-four years have elapsed since in its humble beginning the night shelter for homeless boys was opened in a spirit of true compassion and as a simple act of Christian duty.

Beginning of the Work.

In the first year, 1870, one hundred and ten children were dealt with; these were poor lads admitted literally from the streets where they earned a casual livelihood by day, and slept at night, if the coppers for a bed at the lodging house were not forthcoming. The effort gradually extended its scope, meeting the wider need as it was realised, and now as we end our forty-fourth year find we have dealt with 5,550 poor children during the twelve months in one capacity or another. Throughout this long period a public institution has been administered for the community, but the reclamation and care of the individual child has been the primary object of the Committee and workers alike from year to year.

Increased Care of Poor Children.

It is a great satisfaction to those who have been associated with the work from its early years and can recall the conditions of street children then, to see the improvement which has taken place, due doubtless to many and varied agencies, but testifying to the broad fact that the nation has realised, though slowly, the paramount importance of caring for the children.

Institutions such as ours have shewn during the last generation what can and ought to be done for destitute and necessitous children and have materially educated public opinion in the direction of a more sympathetic treatment of such children. Poor Law Guardians and others now shew a spirit of emulation in the provision made for the true welfare of the children coming under their care. During these years we have seen in thousands of cases the remarkable effect of a changed environment, the speech, manners, and habits of little children being transformed under wise and kindly training.

Much Remains to be Done.

It is quite true, however, that there are still conditions and surroundings of thousands of little children in our land appalling in their influence of physical and moral degradation. We have some evidence of it at our Children's Shelter every day. Children born and reared under the conditions still prevailing in our slum districts have little chance of becoming respectable citizens, and the responsibility does not lie with them but largely with the community. Better conditions for poor children will come more quickly when



First Home:

Opened in Quay Street, Deansgate, for Homeless Lads,
44 years ago.



Children of the Slums.

the community fully realises two simple facts, first the value of the child life as an asset of unlimited possibilities for good to the nation, and second, that voluntary agencies such as our own are not equal to the problem of doing justice to the need of the child though they have shewn and are shewing what can be done by rescue, care, and training. The resources of the nation should be at the call of such a work, and its management largely directed by voluntary workers of experience. No expenditure would be too great, for the salvation of poor children from physical and moral ruin cannot be expressed in terms of cash. We have no doubt that some day these sentiments will be accepted as simple truisms.

We are glad to testify from practical knowledge that Manchester compares very favourably with other cities in regard to the condition of its necessitous children.

Summary of the Year's Work.

Our work during the past year has been characterised by its usual activity in many directions on behalf of poor children, details of which are given on subsequent pages. Some 400 to 500 children have been maintained in the various Homes, from the little child in the Orphan Home to the young man in his apprenticeship at the Institute. There has been a constant stream of distressed children passing through the Open-All-Night Shelter in the city, children on remand from the Police Courts, children lost or ill-treated, run-aways, girls in moral danger, and many another. Thousands of the poorest boys and girls of our city have been given a week's holiday at the Sea-Side Home, Lytham,

or the Camp at Birkdale. Children of a certain class have been sent to our Canadian Home breaking the connection with demoralising surroundings in this country. Help has been given in countless ways to many others. It is impossible to state also what has been involved in visits, investigation and correspondence, but the object has been one—a continuance of that spirit of compassion towards suffering children which first brought the work into being.

We are glad to record that the number of absolutely destitute cases shews a diminution. There is a class of children just above these, very needy, and it has been our privilege to admit some during the year, children of widows and of persons failing in health and circumstances to whom it has been a great comfort and relief to know their little ones were cared for.

Extent of the Work.

The Institution now comprises sixteen distinct branches, each of which is in active operation on behalf of poor and needy children. The figures which follow shew the extent and variety of the work in a general way: in addition to these we have had during the year a large number of applications for temporary help and advice which is willingly given as far as possible.

The number of applications during the year was 588—boys 480, girls 108—from Manchester, Salford, and adjacent districts. Every case is carefully considered and investigated, some cases involving a good deal of time and patience in the effort to ascertain the information necessary to decide how far we can help.

The Year's Admissions.

Three-hundred-and-sixty-nine of these children were found eligible and admitted to one or other of the branches. Many of these cases were pathetic in the history of their surroundings, and it was a great gratification to be able to give them permanent help. These 369 children, with the 424 under our care at the beginning of the year, made a total of 793 in the various branches.

The following table will be of interest shewing the average number resident and the total number of cases dealt with during 1913.

	Average Number Resident	Dealt with during the Year
Central Refuge and Home	81	152
Working Youths' Home and Institute	46	55
Street Boys' Home	18	23
Boys' Emigration Training Home	35	44
Elder Girls' Training Home and Laundry	38	60
Orphan Homes for Little Children		
The Langworthy Home for Girls	82	108
The Garnett Home for Boys		
The Crossley Home for Boys		
The Atkinson Home for Boys		
The Schoolgirls' Home for Girls		
Home for Crippled and Incurable Children	65	80
The Higgins Home for Motherless Little Girls... ..	20	22
Open Day-and-Night Shelter, Piccadilly		392
Sea-Side Home, Lytham		360
Summer Camp, Southport		3846
Messenger and Shoeblack Brigade		114
Police Court Mission to boys and girls		244
Emigrated to Ontario		50
Prison Gate Mission, chiefly adults		8743

Placed in situations in the United Kingdom	54
Placed in Farm Homes in Canada	50
Placed with friends	56
Sent to other Institutions	9
Remand Cases returned to the Authorities	197
Other Cases " " " " "	21
Left without cause	12
Adopted	1
Died	2
Leaving retained under our care and training in the Central Refuge and Branch Homes ...	391
	<hr/>
	793

The whole Institution is administered from this central branch. The Committee meet here regularly, and members of the staff are always available to receive applications and give advice. No child is refused admission if apparently destitute; admission is, of course, followed by immediate investigation.

Shoemaking, Carpentry, Tailoring,
Printing, and Firewood-making.



Central Refuge: Printing Department.



Orphan Homes, George Street, Cheetham Hill.

Each shop has its fully qualified foreman and produces good work both for our own requirements and for outside customers. We should be glad if our friends would pay a visit to these and see them in active operation.

Working Youths' Home and Institute.

The elder youths are passed on to this branch from the Central Refuge continuing their employment in the workshops or filling situations in the city. For a sum of ten shillings per week each member has full board, a separate cubicle, use of sitting room, reading rooms, baths, gymnasium, and all the advantages of a young men's club. If there are vacancies applications from youths coming to work in the city and requiring safe and comfortable lodgings are considered.

School Boys' Homes.

These two Homes in Strangeways are occupied by young boys who attend the neighbouring Municipal School and are under training of our good masters and matrons until old enough to leave school and pass on to the Central Refuge and into one of the workshops there. Some of the boys here are children of poor widows who find it impossible to maintain a large family of young children.

Orphan Homes.

These Orphanages are situate in George Street, Cheetham Hill, and comprise the following, named after the original donors. One Home is filled with neglected motherless children.

- No. 2—The Langworthy Home, girls.
- No. 4—The Garnett Home, boys.
- No. 6—The Crossley Home, boys.
- No. 8—The Higgins Home, Motherless Children.
- No. 10—The Atkinson Home, boys.
- No. 12—The Schoolgirls' Home, girls.

Each Home has a "mother," helper, and from 16 to 20 children living a very true family life. The children attend the neighbouring day school in ordinary dress, not wearing any distinctive uniform.

Rosen Hallas Girls' Home.

The work here among poor, destitute, elder girls is one of the most interesting and important of all our branches. They are received often from dangerous moral surroundings, and it is a real gratification to know that as a result of their training here they become almost without exception good, useful members of society.

A small band from this Home sails every year to our Canadian Branch where they are placed out in farm homes and do well. It is important in some cases to remove girls from associations in Manchester which in all probability would endanger their future.

Bethesda Home for Cripple and Incurable Children.

This Home is filled with little children, suffering from various ailments, discharged from, or unsuitable for, the ordinary hospitals, and coming from surroundings of destitution or great poverty. It is generally acknowledged as meeting a real need in our great city. The children are



"Rosen Hallas" Girls' Training Home.

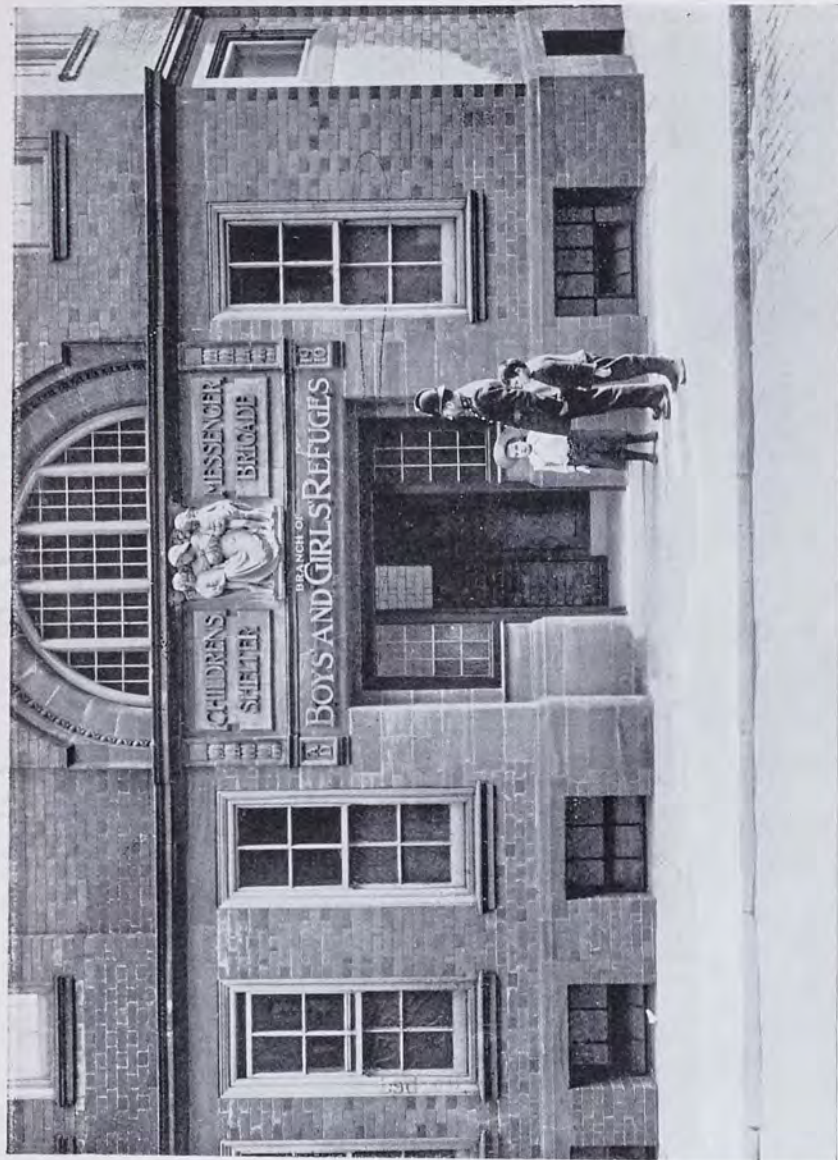

Children's Shelter, Chatham Street, Piccadilly; Ever Open Door.

lovingly cared for by the matron and nurses. In many cases they receive great benefit and are returned to friends comparatively well. Here, as in all the Homes of the Institution, the admission is not by votes but by decision of Committee after careful investigation.

The Ever Open Door.

The Children's Shelter at 3, Chatham Street, Piccadilly, is the city branch for the reception of homeless, destitute, or ill-treated children. Three-hundred-and-ninety-two were received during the year. Of this number 113 were brought in by the police and others between 10 o'clock at night and 4 in the morning in all conditions of need. There is no question of the importance to the whole community of having in the centre of the city a "Place of Safety" for wandering and homeless children and for friendless girls up to 18 years of age. The cases admitted here are investigated at once and friends communicated with where there are any; if the children are found to be destitute they are passed on to one of the permanent Homes. This Home is also a Remand Home for juveniles from the Police Courts, 197 being received last year.

Sea-Side Home, Lytham.

This is a most interesting feature of our many operations, providing a change and rest for poor, delicate, or convalescent children. It is a great boon and pleasure for a child weak and ailing to leave the slum of the city and to spend a fortnight or three weeks in the pure sea-side air with plenty of good food. The Home is open all the year round, but as we have only twenty beds it is very inadequate to

meet the need in the summer when many poor girls if not actually ailing need the change so much. We refer to the proposed enlargement on another page.

Summer Camp at Birkdale.

Here we have a very busy time from May to September providing a week's holiday for the poorest lads of our city and district. The Camp is well equipped and is situate at Birkdale on land near the shore generously granted year after year for this purpose by Chas. J. Weld-Blundell, Esq., the Lord of the Manor. It is a great week for poor boys recommended by workers in the slum districts and is not only a splendid treat but of great benefit to the health of the lads and so far, to the good of the community generally. The large number of 3,846 children were given the holiday last year without any mishap. The summer was an ideal one for camping.

We would acknowledge with sincere appreciation the work of the Sub-Committee in charge of this branch. Few can realize how much is involved in carrying out the almost innumerable details involved in the administration.

Messenger and Shoeblack Brigades.

One-hundred-and-fourteen poor boys not resident in the Institution but coming from poor homes have been employed in these Brigades. They are found employment, and the 5/- to 8/- per week which they earn is very acceptable at home where often the mother is a widow. Afterwards the boy is found a situation to which he is transferred often with



Summer Camp for Poor City Boys, Birkdale.

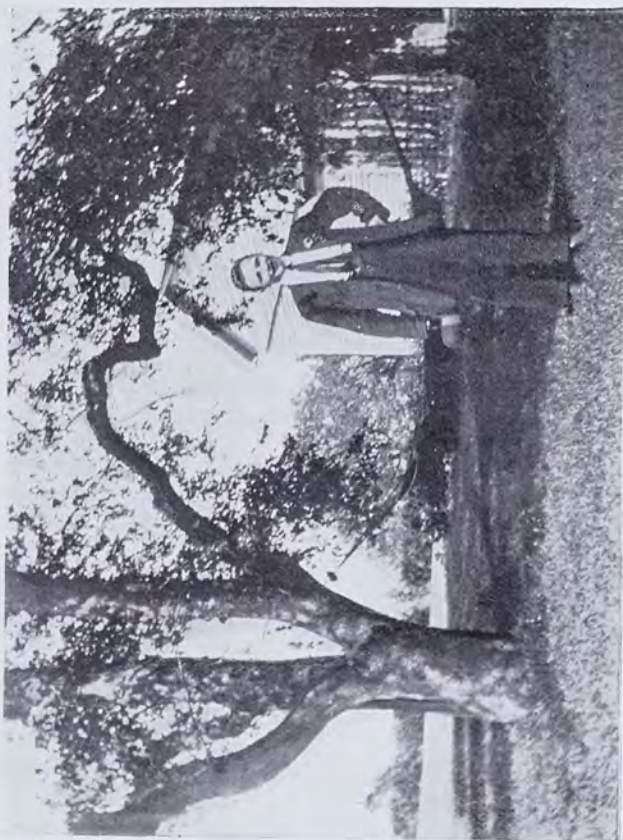

B.M., in his Canadian Home,
Writes: "I am truly thankful to you for your kindness in
sending me out to this country."

a first class character. 76 have been so placed during the year. The lads have delivered 44,276 messages and distributed 7,762,000 circulars.

Police Court Mission.

In connection with this branch our officers at the City and County Police Courts have dealt with 244 cases of children and young people charged with various offences. They have been able to advise and help, and their assistance has been highly appreciated by the Magistrates. Where necessary we have admitted some children to the Institution.

At the Prison Gate.

We were led to begin this Mission many years ago when it was not unusual to see boys and girls issuing from the gaol. Though now dealing chiefly with adults, it has been continued in the interests of the poor prisoners who are discharged every morning from the neighbouring gaol. An invitation is given at the Prison Gate to the simple breakfast provided in the Mission Hall and a kindly word is spoken, and in some cases material help is provided in the shape of a cast-off garment or lodgings for a night or two. It is all greatly appreciated and we know of cases where it has meant their entire reformation. Last year the number of discharged prisoners met was 10,835 of whom 8,743 accepted the invitation to the Mission Hall.

New Sea-Side Home.

It is with some regret that we are not able to announce in this Report the completion of the scheme for an extension of our Sea-Side Home, owing to the difficulty of securing a suitable house or site near the sea. Our Home at Lytham with its twenty beds is quite inadequate in view of the number of needy and deserving applicants. We have to select the most needy from a physical standpoint and help them as far as our accommodation will allow. But there are many others to whom a week or two at the sea-side would be of incalculable benefit—nay, in some cases, would, we think, almost make the difference between life and death. Then there is another class of poor girls living in the squalid and crowded parts of our city, who, while not actually ailing, are in great need of a holiday—a week in fresh invigorating air with an abundance of wholesome food. Poor boys are practically provided with such a week at the Boys' Camp.

It has been felt that to meet this need it would be necessary to secure new premises, a suitable house which could be adapted or a site for building a new Home to accommodate some fifty or sixty children with an annexe which could be opened during the summer months for holiday cases. This scheme would cost about £5,000. From the accounts it will be seen that at the beginning of the year we had a balance in hand for this object of £2,128. We are glad to announce a very generous gift and proposal made during the year by a friend who at present desires

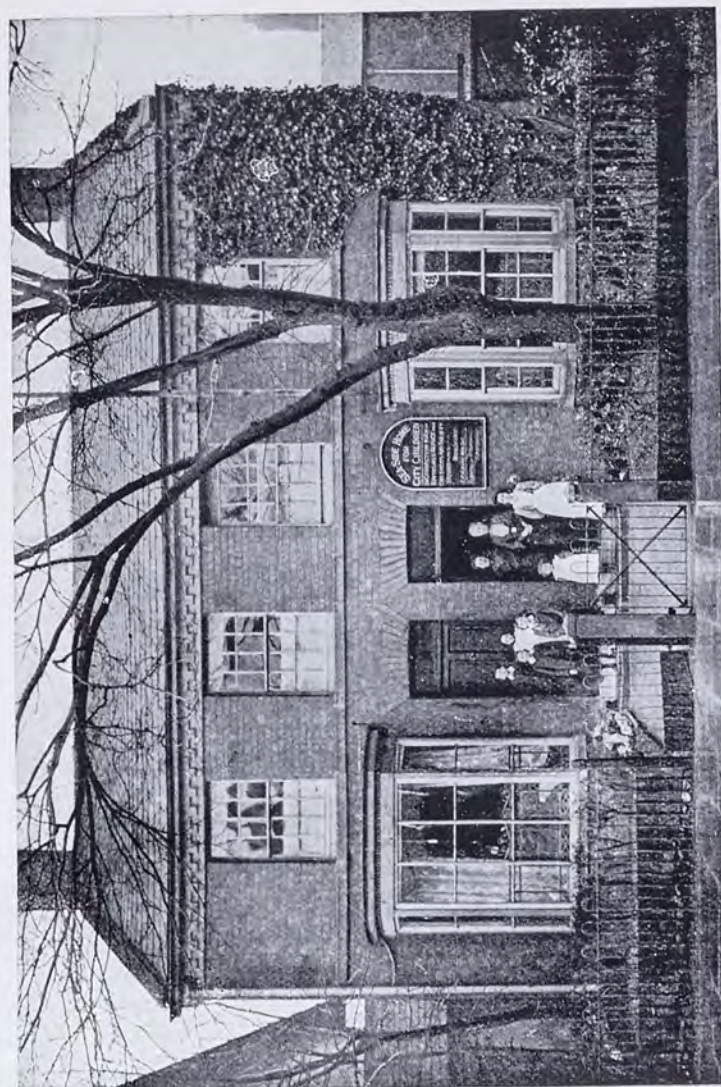

Sea-Side Home, Lytham.



City Children at the Sea-Side.

to be unnamed. He is keenly interested in this effort to do more for poor delicate girls of Manchester and Salford, and has sent us a generous contribution of £1,000 with the promise of an additional £500 if we can secure the balance to complete the scheme. We have received other contributions and promises since and now only need about £700 to provide the estimated cost. We trust this need may make its appeal to some friends who could help the scheme substantially, though we should, of course, much appreciate any donations for this special object. We were interested to read what Vice-Chancellor Hopkinson said a little while ago about holidays for poor children—"The effect of sending children into the country was not merely physical; it had a tremendous influence on the mind and soul, and those who helped to bring brightness into the lives of the children revived some of the pleasantest memories of their own lives."

Marchmont Home, Canada.

As previously intimated the Committee arranged to secure this Receiving Home in Ontario as their permanent property. The purchase money was set aside out of special amounts received in 1911, and the conveyance of the property has now been completed. In some respects it makes no difference to the emigration work as Rev. R. Wallace who has so long carried on the Home as an emigration centre for children has received and supervised the young emigrants sent out year by year from the Manchester Institution. The children will still be received and oversighted from there,

but in view of Mr. and Mrs. Wallace's retirement new arrangements had to be made for the management and work generally. After careful consideration the Committee appointed Mr. and Mrs. Herbert O. Knight, to the positions of Superintendent and Matron of "Marchmont," and have assurance, from their character and experience, that they will in every way promote the highest interests of the children and continue to maintain the high reputation of the Home both with the farmers and other residents of the Belleville district, and with the Canadian Government Authorities, whose inspectors in the past have given such favourable reports of its management and influence.

Mr. and Mrs. Knight went out in charge of the boys' party numbering 36, and Miss Pickford of our Rosen Hallas Home took out the party of 14 girls in May. There were numerous applications and good employers or foster parents were found for every child. The children are regularly visited by Mr. Knight and reports in every case sent to us at home. Marchmont Home is always available for the return of any child who may be unwell or not quite happy in his or her surroundings.

The cost of outfit, passage, etc., is £12 per child which practically makes a life-provision, for the boy or girl is maintained from the first and at a certain age receives wages ultimately becoming self-supporting and in the case of many of the boys taking up land to cultivate himself. Some friends pay the expenses of a boy or girl and we supply a photo of the child with some particulars of its history and afterwards furnish copies of the Canadian reports to the donors as they come to hand.



Marchmont Home, Ontario.

On a Canadian Farm.

Our Canadian Superintendent sends us two snap shots of the farm where one of our boys has been placed. He has charge of three good horses, and



The Three Charges.

the report says Richard has become attached to his work and takes a great interest in it. He has a good home and is doing well. When visited he was



In the Field.

as happy as he could wish, is reliable and truthful, attends Methodist Church and Sunday School

Ways and Means.

There are many duties devolving on the administrators and staff of a large Institution like ours in maintaining the efficiency of the various branches—duties requiring care and forethought, and bringing with them a certain amount of strain if not anxiety. They are, however, cheerfully undertaken in the interests of poor, neglected children, and have their reward in seeing the improvement made in the appearance and character of the children as the days pass by. It is when, to what we may call this happy burden of caring for the children, is added difficulty in providing the necessary funds that real anxiety begins to be felt by those responsible.

In referring to our need just now we would point out as we have done before that there is no diminution of interest in our work and that the subscription list is as extensive as ever though we have lost recently some old friends who were generous subscribers of large amounts. Our assured annual income, has, however, never been equal to the amount needed to provide for all the operations of the Charity, and has been supplemented by special gifts and legacies from year to year. The income from this latter source has not been as large as usual and some of it has been required for special purposes, extensive alterations, structural repairs, etc., during the last two years and has, therefore, not been available for ordinary purposes, hence the deficiency on ordinary accounts which, with the balance from the previous year, amounts now to over £5,000. So large a deficiency is, of course, a matter of anxiety to the Committee who are most desirous that none

of the agencies promoting the welfare of the poorest children of our city should be rendered in any degree less efficient through lack of means. We have no claim on national or municipal funds, though we do work in the vital interests of the city and nation alike, and have to look to the voluntary gifts of those able to provide the sinews of a war which is waged night and day with poverty, degradation, and sin on behalf of little children.

If we could but present our case in all its urgency and importance to some who are able to help substantially in meeting this need we are sure such assistance would be forthcoming. It is so difficult by the written page to convey to the point of full realisation the hunger of a little child; the alleviation of pain in the little, bed-fast cripple; the need of a few weeks by the sea for a delicate girl from the slums; the befriending of a young delinquent in the police court; the despair of the discharged prisoner seeking help; the longing for a week's holiday in Camp by those who dwell all the year round in the meanest of streets. These and similar experiences multiplied by scores, by hundreds, and even by thousands during the year are such as love and pity can alone meet expressed in terms of generous gift and service.

We ought to say in this connection that the children of working age contributed during the year towards their own maintenance £2,269 18s. 4d. We welcome a visit to any of our Branches and venture to suggest that friends could not serve us better than by introducing others to a practical knowledge of the work, for sympathy and help often follow very naturally.



Two Old Boys doing well in Canada.

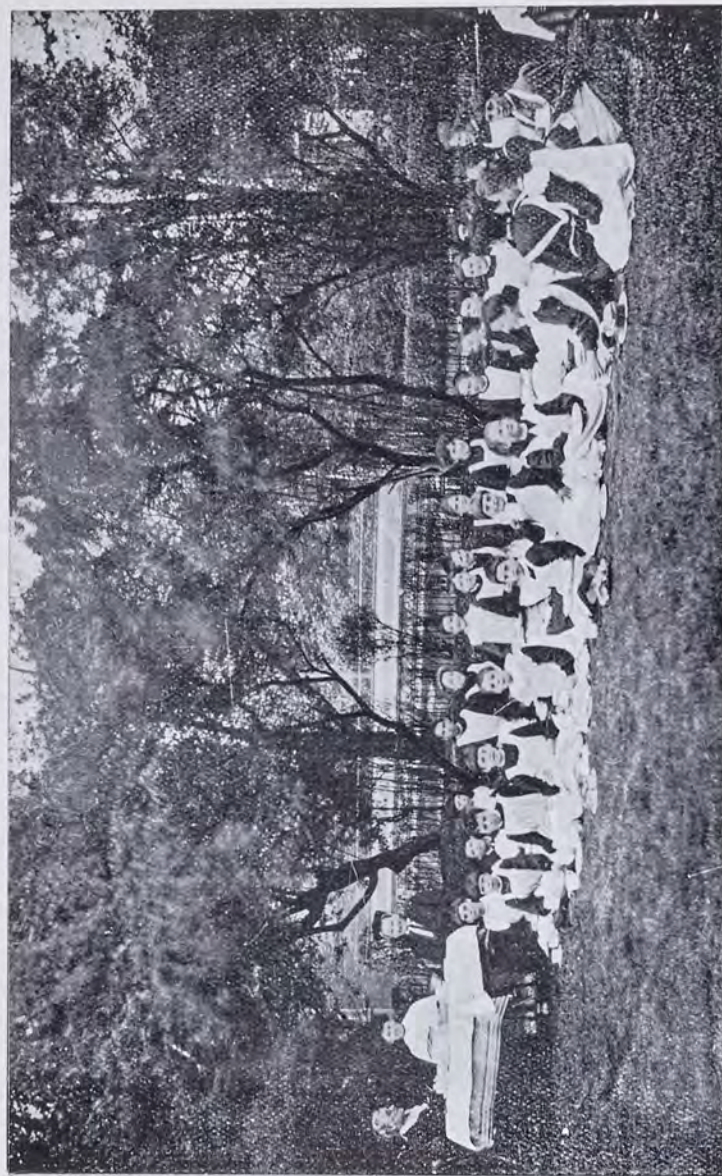

"Rosen Hallas" Girls' Home: Tea in the Garden.

As the years pass there are, of course, inevitable changes in a large work like ours, some branches not experiencing the same pressure of applications, others requiring development to meet the greater demands. Then there are changes of management in some branches which with the extended term of service of many old members of the staff are likely to be more frequent in the future. During the year, as referred to in our last report, Mr. and Mrs. Wood have retired from the Central Refuge, and we have lost through death Mrs. Horne who for twenty years was the esteemed matron of the Young Men's Institute; there has also been a change of matron at the Cottage, Cheetham Hill, through the retirement of Miss Smethurst, who had also been in the service of the Committee for 20 years; we regret to record that she passed away a few months after her retirement.

Honorary Solicitors.

We venture to put as the frontispiece of our Report this year the portrait of T. Lister Farrar, Esq., who has served the Institution as Solicitor from its earliest days. We find his name as a generous contributor in our Report as early as 1871, and we are indebted to him and his partners for unstinted and gratuitous professional service for over forty years. What that means in view of the gradual extension of the Institution during that long period and the almost innumerable and varied points of a legal character which have arisen is impossible for us as laymen to say. We can, however, bear unqualified testimony to the sound and valuable advice which has always been at the disposal of the Committee, to the sympathetic consideration of any legal difficulty, and to the unwavering courtesy with which any application for service

has been met. We most gratefully acknowledge the obligation under which Mr. Farrar and his firm have laid the Committee, an obligation, of course, we can never hope to discharge. We are sure, however, that the consciousness of having promoted the interests of the Institution in its work amongst the poor children of the city has been a real reward.

Conclusion.

In closing this Report the Committee desire to acknowledge with gratitude the support given to them by all the members of their large staff in the management of the various Homes and Branches, and they greatly appreciate the devotion and loyalty which have again characterised their service throughout another year.

The work has been richly blessed by the constant presence of our Divine Lord and Master. It belongs to Him, and because of this we hopefully face the future with the earnest prayer that He will continue to sustain and prosper it.

On behalf of the Committee,

THOMAS R. ACKROYD,

Hon. Sec.

Strangeways,

July, 1914.



At the Prison Gate: Leaving Gaol at 7 o'clock a.m.



An Old Boy in Canada with his Wife.
He has been out eight years, and writes: "I am
doing fine over here."

GRATEFUL ACKNOWLEDGMENTS.

The Committee are deeply sensible of their great obligation to the Honorary Solicitors, Messrs. Farrar & Co., and to the Honorary Medical Officers, Doctors Boutflower and Walker, Strangeways; Doctors Fulton and J. Howson Ray, Cheetham Hill; Doctors Barlow and Fisher, Lytham; to Mr. W. and Mr. H. Simms as Dentists for the Homes at Strangeways; and Mr. A. T. Spaven, Dentist, for the Cheetham Hill Homes; also to Dr. Walsh and Dr. Brown, who have specially helped in the work of the Summer Camp; and to Dr. Young for services rendered at the Children's Shelter.

We are also under a debt of gratitude to the Board of Management of the Salford Royal Hospital, who are always ready to admit cases requiring hospital treatment: The Governors of the Thomas Porter Equipment Fund have again most generously helped in providing the outfit of children passed on to situations at home and abroad, and we gratefully recognise their valuable assistance.

We would assure all our Collectors, the Teachers of the Sunday and week evening classes, the members of Working Parties, and all those who took part in the Annual Sale of Work, that their interest in the Institution and the practical help they have rendered are highly appreciated by the Committee and are thankfully acknowledged.

To all who in any way, either by gifts, active service, loving interest, prayerful sympathy, have contributed to the success of another year's work, the Committee, in sending forth this report, tender their heartfelt thanks.

MEDICAL REPORTS.

Strangeways Homes.

During the past year my professional duties at the Refuge and adjoining Homes have been extremely light. This fortunate condition may be easily understood when I say that our motto is "Prevention is better than cure." However, one bright lad at the Refuge developed Enteric Fever, and died at Monsall Hospital. We have never been able to ascertain the source of his infection—but as it proved to be an isolated case, I should not be surprised if the purchase of an ice cream in the streets was the responsible cause; otherwise, I have nothing unsatisfactory to report.

ANDREW BOUTFLOWER,

Hon. Surgeon.

30, St. Ann Street, June 23rd, 1914.

Cheetham Hill Homes.

Our Health Report for the last twelve months seems pretty much what we are now accustomed to, viz. :—a fair proportion of children's everyday ailments, a very moderate amount of severe and acute illness, very few accidents, and a comparatively small death-rate. The only death during the last year was caused by Tubercle, and of this fell disease we have had distinctly less than in former years. The children as a body seem happy, well-groomed and well fed, and continue to reflect great credit on the staff that care for them.

ANDREW B. FULTON, M.B.

June 16th, 1914.

Hon. Medical Officer.

Messenger Brigade and Summer Camp.

Committee :

THOMAS R. ACKROYD
J. PEERS ELLISON
HENRY GEORGE

CONN. ARTHUR TAYLOR
HAROLD ELLISON
REGINALD GEORGE

STANLEY ELLWOOD.

The object of the Messenger Brigade is to provide employment for poor boys (who otherwise might drift on to the streets) and after probation, to pass them on to permanent situations.

Offices : Chatham Street, Piccadilly, Manchester.

Brigade Superintendent : Mr. W. WALTON,

To whom application for Messenger Boys should be made.

The object of the Camp is to give a week's holiday by the sea to the poorest lads of Manchester and Salford.

Sea-Side Home,

FOR WEAK AND AILING CHILDREN,
2 & 4, WARTON STREET, LYTHAM.

Treasurer : E. R. LIGHTWOOD, Esq., Pembroke House.

Hon. Medical Officers : Drs. BARLOW and FISHER.

Matron : Mrs. GOODE.

This Home gives a few weeks' fresh air, rest, and nourishing diet, to weak and ailing children of the poorest class.

Two cots endowed—"Brougham," "Styan."

Four cots supported—"Catherine," "Rigby-Paine,"
"Wollaston," "Thos. Taylor."

Contributions will be thankfully received by the Treasurer, or by the Hon. Secretary, Thos. R. Ackroyd, Central Refuge, Strangeways, Manchester, from whom forms of application for admission may be obtained.



Bethesda Sale

AND

Garden Party

Bethesda Home,
George Street,
Cheetham Hill

Saturday Afternoon

June 27th, 1914.

Friends are invited to attend on this occasion when the useful and fancy articles made by the

Crippled and Incurable Children

at this Home are offered for Sale, the proceeds being applied to the maintenance account.

Sale of Work, December 4th, 1914.

REFUGE HALL, STRANGEWAYS.

The Annual Sale of Work will be held on the

First Friday in December.

The proceeds of this Sale are a valuable addition to the Income of the Institution, and the Committee appreciate very highly the efforts of the ladies who have made it such a marked success.

May they call the attention of all interested to the date, and ask them to bear it in mind in their working arrangements during the year.

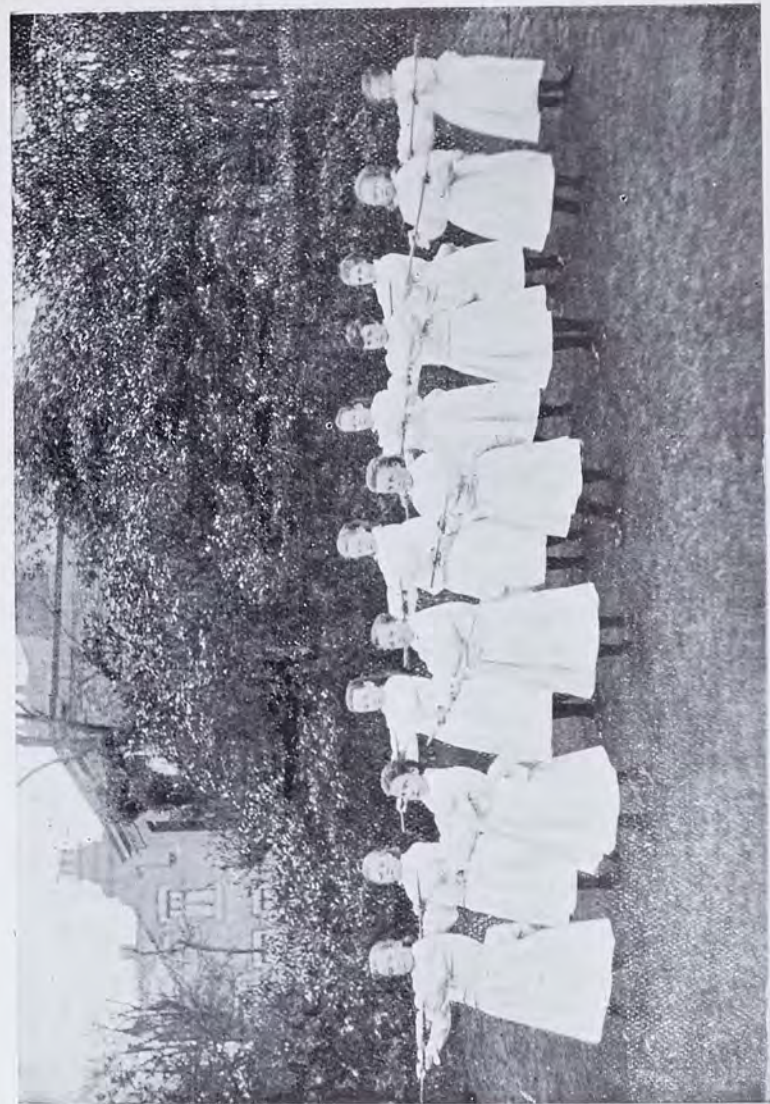

Girls' Lily Choir: Wand Drill.



Extension of Bethesda Home for Crippled and Incurable Children:
Leonard K. Shaw Memorial Wing.

ENDOWED COTS.

BETHESDA HOME.

AS it was felt that many might desire to endow a cot, either as a thankoffering or as a memorial of some loved member of their family, the Committee have fixed £600 as the cost of such endowment.

"OAKLEY COT"
 "WILLIE GALLOWAY COT"
 "BISHOP FRASER COT"
 "ELLEN COT"
 "DANIEL PROCTER COT"
 "HIGH BANK COT"
 "GRANNIE'S COT"
 "FYNNEY COT"
 "CHARLES & FLORENCE CROMPTON"
 "BARNES-SLACKE COT"
 "BARNES COT"
 "OLIVER HEYWOOD COT"
 "ELIZABETH BARLOW COT"
 "GERTIE'S COT" (In memory of)
 "THOMAS PRICE COT"
 "GEORGE & ABIGAIL COT"
 "Mrs. ISAAC HOYLE COT"
 "Mrs. LANGWORTHY COT"
 "Miss HEAVEN COT"
 "LOSH-CROSSBY COT"
 "FRANCES COT"
 "MARY ANN WHITEHEAD COT"
 "SNOWDROP COT"
 "ABERYSTWYTH COT"
 "CULCHETH HALL COT"
 "MANASSAH GLEDHILL COTS" (4)
 "BENGER COT"
 "HARLING COT"
 "CARIE COT"
 "Mrs. JAMES ORR COT"
 "GAUTHORP COT"
 "PEACOCK COT"
 "ARNOLD COT"
 "MARY SEATON COT"
 "JAMES HOLDEN COT"
 "SARAH ANNE HOLDEN COT"
 "UGHTRED COT"
 "WM. CHAMPNESS MEN'S BIBLE
 CLASS COT"
 "THE WILLIAM & MARGARET HARRI-
 SON COT"
 "WILMSLOW COT" (yearly support)
 "ASHLEY ROAD" (Hale), Congregational
 "MARGARET COT" (yearly support)
 "EMMA ELIZABETH WARBURTON COT"

Mr. & Mrs. H.T. Gaddum, A thankoffering.
 Mr. & Mrs. John Galloway, Junr.
 Mrs. Fraser, The late
 The Misses Thompson
 D. Procter, Executors of the late
 Mr. James Chadwick
 The Grandchildren of Mrs. Bellhouse
 Mrs. Fynny, The late
 The Misses Gaskell, The late.
 Rev. W. S. Barnes-Slacke, The late.
 The Misses Barnes.
 Mr. Oliver Heywood, The late
 Mrs. Barlow, The late
 Alderley Edge Friends, per Miss Holliday
 Misses Elizabeth and Emily Price
 Mrs. Abigail Green, The late
 Mr. Isaac Hoyle, The late
 Mrs. Langworthy, The late
 Miss Heaven, The late
 Mrs. Crossby
 A Friend
 Mrs. Mary Ann Whitehead, The late
 A Friend
 Anonymous
 Per Miss Joan Haworth
 Manassah Gledhill, The late
 Mrs. F. B. Benger
 The Harling Trustees
 Mrs. Armitage
 Miss Orr
 Miss Gauthorp, The late.
 Mrs. Peacock, The late
 Mrs. Mary Seaton, The late
 Mrs. Mary Seaton, The late
 James Holden, Executors of the late
 James Holden, Executors of the late
 "A.G."

Members of Class

Miss Harrison
 Friends per Miss Foxcroft & Miss Wedd
 Sunday School Cot" (yearly support)
 A Friend
 (yearly support) E.E.W.

Friends desiring to endow a cot will please communicate on the subject with the Hon. Secretary, The Refuge, Strangeways.

Collectors.

SHAW, Mrs. L. K., Broom Holm, Cheetham Hill.
 CARTER, Miss, Holland House, Hr. Crumpsall.
 LEE, Mrs. Harold, Fairfield, Broughton Park.
 BOUTFLOWER, Mrs., Stenecourt, Higher Broughton.
 HURST, Miss, Woodside, Buxton.
 CHARLTON, Miss, Tytherington Hall, Prestbury.
 FOXCROFT, Miss, Edge View, Wilmslow.
 WEDD, Miss, Ladyfield, Wilmslow.
 KNOTT, Miss, Sunny Bank, Wilmslow.
 BICKHAM, Miss May, Alderley Edge.
 SCOTT, Miss Marguerite, Rookwood, Alderley Edge.
 BLES, Miss Cicely, Underwood, Alderley Edge.
 BUTTERWORTH, Miss Mabel, Bollin Towers, Alderley Edge.
 HEYWORTH, Miss, Woodbrook, Alderley Edge.
 GADDUM, Mrs. H. T., Green Walk, Bowdon.
 CLEGG, Mrs. Neville, Oldfield Brow, Bowdon.
 ARMITAGE, Miss Mary, Dunham Lodge, Bowdon.
 CLEMON, Miss Edith, Parkside, Altrincham.
 ELLISON, Miss, 18, Keppel Road, Chorlton-cum-Hardy.
 GLEAVE, Miss, 31, Withington Road, Whalley Range.
 THOMPSON, Dr. Geo. K., Hospital for Consumption, Bowdon.

LADIES' WORKING PARTY.

SHAW, Mrs. L. K.
 COLLES, Mrs. T. O.

MACDONALD, Mrs.
 MUSGRAVE, Mrs.

The Ladies meet *at the Refuge* on the last Thursday of each month at Three o'clock.



Recreation Ground, Heywood Street, Cheetham.



THE above is an illustration of a Monk's Bench made in our Workshop, in respect to which the following is a Testimonial received from the purchaser.

COPY OF TESTIMONIAL.

"We are greatly pleased with the Monk's Bench, it looks well in the Hall, and shall certainly recommend you to our friends"

M.F.

This Bench is useful as a BOX, TABLE, or SEAT, and can be made in most fashionable woods and sizes.

Trade Departments.

Printing.

Magazines, Reports, Circulars, Posters and all classes of General Printing executed with neatness and despatch.

Shoemaking

in all its branches.

Repairs promptly attended to.

Joinery.

All kinds of Plain and Fancy Tables.

General Joinery Work, etc.

Estimates given.

Tailoring.

Style and Workmanship guaranteed.

Firewood.

Ordinary Bundles .. 5/- per hundred.

Dipped in Resin .. 6/- " "

Enquiries and Orders addressed to Mr. S. Jno. Johnson, General Superintendent, Central Refuge, Strangeways, for any of these five departments, will receive prompt attention.

How to help the Work.

IF you think you can collect £16 to support a child, or £12 to cover the Emigration expenses of one child, write to the Secretary, and he will send you the photograph of one. It would be a happy thing to feel that you were thus the means of the rescue of "one such little child."

Or, send us any article that you can spare, and that can be turned into money for the benefit of our work; such as jewellery, pictures, articles of vertu, &c.

But not least; when you see or hear of a poor, wretched, neglected child, don't give it a copper and pass on; stay a minute and enquire into the case, and if you cannot bring it to the Refuge, send us the name and address and the case shall be visited, and, if possible, permanently helped.

Above all, when enjoying the comforts of your own happy home, breathe a prayer for poor, homeless children, and for those who are working among them.

THOMAS R. ACKROYD, *Hon. Sec.*



Children of the Orphan Homes at Play.



Boys' Summer Camp: Tea in the Open.

SUBSCRIBERS AND FRIENDS

Are cordially invited to visit any of the Branches of the Institution: the most interesting time for visitors is CENTRAL REFUGE, any week-day before the workshops close at 5-30 p.m., Saturdays, 12 o'clock; BETHESDA AND ORPHAN HOMES, Saturday afternoon, when the children are at home.

"THE CHILDREN'S HAVEN,"

Monthly Organ of the Institution.

This is an interesting monthly record of the various operations carried on by the Institution, and is forwarded to subscribers free. We should be pleased to send it to other friends with a view of enlisting their interest and help, if their names and addresses are given by any of our present contributors,

SUBSCRIPTIONS.

Subscriptions are NOW due and will be thankfully received by any of the Committee, the Treasurer, or at the Union Bank of Manchester, Limited.

£200

Is required every week to carry on the various operations of the Institution.

GIFTS.

Donations of clothing, new or second-hand, or of useful articles of any description, will be most thankfully received. As the children, from three to sixteen years of age, both boys and girls, come to us needing everything, there is hardly any limit to the way in which the work can be helped forward.

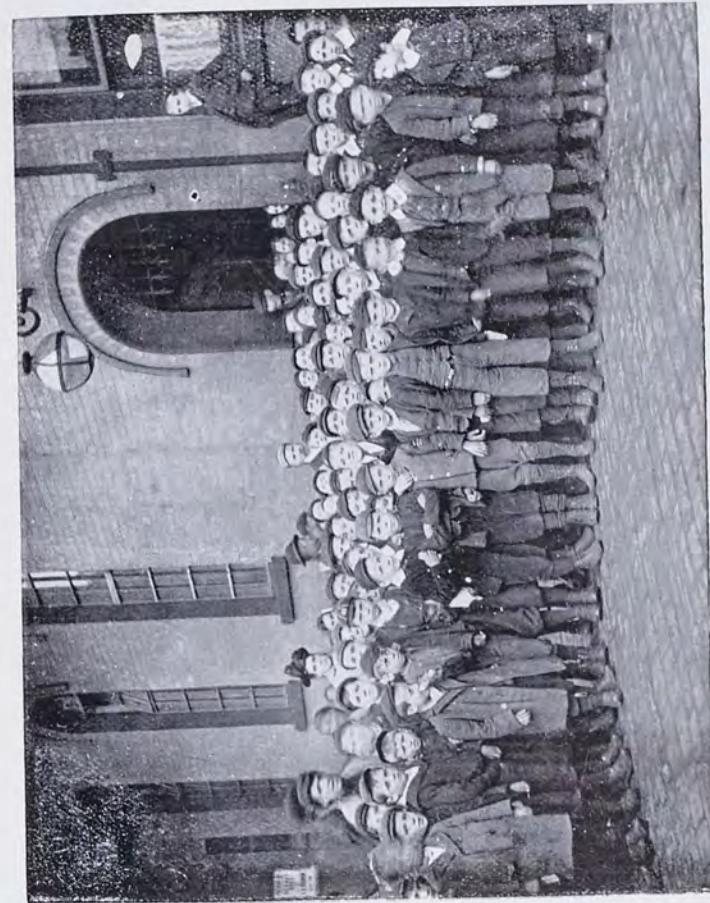

Crowd of Candidates for Week's Holiday at Camp.



Boys' Refuge Brass Band.

FORM OF MONEY LEGACY.

I bequeath to the "MANCHESTER AND SALFORD BOYS' AND GIRLS' REFUGES AND HOMES AND CHILDREN'S AID SOCIETY," established in Manchester, the sum of £ free of legacy duty, to be applicable for the General purposes of such Society, and I declare that the receipt of the Treasurer or other proper officer for the time being of the said Society shall be a sufficient discharge for the same.

Form of Gift of Freehold or Leasehold Property.

[May now be given by Will to a Charity under Statute 54 and 55 Vic. cap. 73.]

I give to the persons who at the time of my decease shall be the Property Trustees of the MANCHESTER AND SALFORD BOYS' AND GIRLS' REFUGES AND HOMES AND CHILDREN'S AID SOCIETY established in Manchester (my freehold or leasehold) property consisting of (*shortly describe it*) situate at in county of free of succession or legacy duty (which duty I hereby direct shall be paid out of my general estate) and I direct that such property and all moneys arising therefrom shall be applicable for the general purposes of the Society.

Financial Statement of the Boys' and Girls'

Dr.

For the year ending

	£	s.	d.	£	s.	d.
To SUBSCRIPTIONS AND DONATIONS:—						
General Fund	5,255	7	8			
Special Contributions towards Deficiency.....	614	1	6			
Training Ship Fund	11	0	0			
				5,880	9	2
„ INTEREST ON INVESTMENTS:—						
Interest on £6,338 Manchester Corporation Loan at 3½% (Charles Leigh Clare Fund)	208	17	11			
„ Interest on £1,300 Oldham Corporation Stock at 4% (Charles Leigh Clare Fund).....	48	19	4			
„ Interest on £1,062 City of Montreal Permanent Debenture Stock at 3% (Charles Leigh Clare Fund)	30	0	0			
„ Interest on £1,425 Cape of Good Hope Consolidated Stock at 4% (Charles Leigh Clare Fund).....	53	13	6			
„ Interest on £1,934 10s. Victoria Government Inscribed Stock at 4% (Lucy Oram Clegg Fund)	72	17	6			
„ Interest on £93 Canadian Pacific Railway Co. Perpetual Consolidated Debenture Stock at 4% (Endowment Fund)	3	10	0			
Interest on £2,424 18s. 4d. New South Wales Government Inscribed Stock 1933 at 4% (Endowment Fund)	91	6	8			
„ Interest on £135 18s. 0d. Western Australia Government 4% Inscribed Stock, 1942-1962 (Endowment Fund)	5	2	4			
Interest on £500 Gt. Northern Railway Co. Preferred Converted Ordinary Stock.....				514	7	3
„ Amount received per Charity Commissioners, being unexpended income on Ragged and Industrial School Charity				143	1	1
„ Sundry Sales and Receipts.....				9	16	4
„ TRADING DEPARTMENTS:—Sales and Receipts.....	7,034	7	5			
Purchases including Stocks at Dec. 31st, 1912.....	4,380	15	5			
Less Stocks at Dec. 31st, 1913.....	1,144	12	0			
	3,236	3	5			
Wages paid Foremen and Boys	3,498	11	0			
				6,734	15	3
				299	12	2
„ Balance being deficiency	6,147	15	11			
„ Less Special Contributions	614	1	6			
				5,533	14	5

Examined and found correct,

JONES CREWDSON & YOUATT,

Chartered Accountants,

March 31st, 1914.

Manchester.

£12,391 17 1

Refuges & Homes & Children's Aid Society.

Cr.

December 31st, 1913.

	£	s.	d.	£	s.	d.
By Balance being deficiency at December 31st, 1912.....				1863	13	6
„ CENTRAL REFUGE:—Expenses including Stock at 31st December, 1912.....	2,751	17	5			
Less Boys' Earnings.....	777	6	9			
„ Sundry Sales.....	8	13	1			
„ Stock December 31st, 1913.....	182	12	1			
				968	11	11
				1,783	5	6
„ WORKING LADS' INSTITUTE:—Expenses including Stock at 31st December, 1912	1,528	17	9			
Less Payments by Residents	1049	2	5			
„ Sundry Receipts.....	7	7	7			
„ Stock December 31st, 1913.....	48	10	2			
				1,105	0	2
				423	17	7
„ STREET BOYS' HOME Expenses				575	1	10
„ Marchmont Home, Canada, Expenses.....				485	9	6
„ National Insurance Expenses.....				132	18	7
„ GENERAL EXPENSES:—						
Taxes, Chief Rents, and Insurances... ..	334	12	3			
Less Income Tax repaid.....	87	4	7			
				247	7	8
Auditors' Legal, &c., Expenses	11	1	4			
Magazine Expenses, Printing, Postage, etc....	146	4	0			
Special Repairs and Alterations.....	1263	3	1			
Inspector's Expenses.....	110	19	2			
Meetings and Sales of Work Expenses	43	16	3			
Hospital Surgical, and Funeral Expenses ...	34	12	4			
Whitsuntide, Christmas, and Holiday Expenses	57	4	11			
Recreation, Prizes, Technical School Fees, &c.	70	10	11			
Sundry Expenses Outfits, Remand Cases, etc.	13	15	11			
				1998	15	7
„ LAUNDRY EXPENSES:—Wages, Soap, Coal, Engine, Repairs, etc.				335	9	11
„ ADMINISTRATION EXPENSES —Office Salaries, Postages, Printing, Telephone, etc.				893	14	0
„ BRASS BAND, MUSIC AND HANDBELL EXPENSES:—						
Less Earnings	99	14	7			
	20	14	0			
				79	0	7
„ Boys' Bank Balances extinguished				22	5	2
„ Bank Interest charged				141	0	8
„ Purchase of £135 18s. 0d. Western Australian Government 4% Inscribed Stock 1942-62.....				135	2	0
„ Transfer to Emigration Training Home Account ...				537	5	6
„ „ Children's Holidays Account				390	9	6
„ „ Girls' "Rosen Hallas" Home Account				562	5	0
„ „ Pensions Account				83	11	8
„ „ Orphan Homes Account				1579	7	10
„ „ Emigration Account				39	19	2
„ „ Children's Shelter Account				258	18	7
„ „ Prison Gate and Police Court Missions etc., Account				78	5	5

£12,399 17 1

HOME FOR CRIPPLED AND INCURABLE CHILDREN (BETHESDA) ACCOUNT

For Year Ending December 31st, 1913.

	£	s.	d.		£	s.	d.
To Balance.....				By Expenses			
„ Subscriptions and Donations.....		84	18 3	„ Balance.....	1,031	14 6	
Interest on Investments—		445	1 5			169	12 1
Interest on £1,750 New Zealand Government Consolidated Inscribed Stock at 4%	65	18 0					
Interest on £1,540 7s. South Australian Government Inscribed Stock at 4%	58	0 6					
Interest on £1,400 Manchester Ship Canal Co., First Mortgage Debenture Stock at 3½%	46	2 10					
Interest on £500 Manchester Ship Canal Co., Second Mortgage Debenture Stock at 4%	18	16 6					
Interest on £832 14s. 10d. Victoria Government Inscribed Stock 1885, at 4%	31	7 2					
Interest on £1,415 17s 7d. Victoria Government Inscribed Stock 1889, at 3½%	46	13 4					
Interest on £331 7s. 4d. Consols at 2½%	7	16 4					
Interest on £500 Caledonian Railway Co. Preferred Converted Ordinary Stock at 3%	12	18 11					
Interest on £2270 Canadian Pacific Railway Co., Perpetual Consolidated Debenture Stock at 4%	85	10 6					
Interest on £1574 11s. 0d. Canadian Pacific Railway Co. Preference Stock at 4%	77	6 2					
Interest on 30 £10 Crossley Bros., Ltd., 5% Cumulative Preference Shares	14	1 2					
Interest on £864 0s. 2d. Cape of Good Hope Consolidated Stock at 4%	32	11 0					
Interest on £1,250 New Zealand Government Consolidated Inscribed Stock at 4%	47	2 0					
Interest on Salford Corporation Bond £1000 at 3½%	32	19 2					
Interest on £2500 4% First Mortgage Debentures Bolckow, Vaughan & Co.	94	3 4					
		671	6 11				
	£1,201	6 7			£1201	6 7	

POOR CHILDREN'S HOLIDAY FUND (Sea-Side Home and Summer Camp Account).

For Year Ending December 31st, 1913.

	£	s.	d.	£	s.	d.		£	s.	d.
To Subscriptions and Donations—							By Expenses—			
Sea-Side Home.....	193	13 10					Sea-Side Home (Lytham)	396	11 7	
Summer Camp	1250	6 5					Summer Camp (Birkdale)	1677	12 2	
			1444	0 5						
„ Interest on Investments—										
Interest on £400 Manchester Ship Canal Co., Second Mortgage Debenture Stock at 4% for Sea-Side Home	15	1 6								
Interest on £379 9s. 0d. Canadian Pacific Railway Co. Preference Stock at 4% for Sea-Side Home	14	6 0								
Interest on £46 Canadian Pacific Railway Co. Preference Stock at 4% for Summer Camp	1	14 8								
			31	2 2						
„ Boys' Payments towards Expenses, Summer Camp			143	17 0						
„ Sundry Sales, Summer Camp			64	14 10						
„ Transferred from General Account.....			390	9 6						
			£2074	3 9				£2074	3 9	

EMIGRATION TRAINING HOME ACCOUNT.

For Year Ending December 31st, 1913.

[illegible]

GIRLS' TRAINING HOME (ROSEN HALLAS) ACCOUNT.

For Year Ending December 31st, 1913.

[illegible]

ORPHAN HOMES ACCOUNT.

For Year Ending December 31st, 1913.

	£	s.	d.		£	s.	d.
To Subscriptions and Donations	824	8	0	By Five Orphan Homes & Convalescent Cottage Expenses	2,038	6	0
„ Interest on £363 13s. 3d. at 2½% Consols, Ragged and				„ Home for Motherless Children Expenses	478	19	5
Industrial School Charity Fund	113	9	7				
„ Transferred from General Account	1579	7	10				
	£2,517	5	5		£2,517	5	5

EMIGRATION ACCOUNT.

For Year Ending December 31st, 1913.

	£	s.	d.		£	s.	d.
To Subscriptions and Donations.....	586	6	7	By Emigration—Outfit, Passage, Supervision Expenses.....	626	5	9
„ Transferred from General Account	39	19	2				
	<u>£626</u>	<u>5</u>	<u>9</u>		<u>£626</u>	<u>5</u>	<u>9</u>

CHILDREN'S SHELTER ACCOUNT.

For Year Ending December 31st, 1913.

	£	s.	d.		£	s.	d.
To Subscriptions and Donations	26	8	1	By Expenses	285	6	8
13 Transferred from General Account	258	18	7				
	<u>£285</u>	<u>6</u>	<u>8</u>		<u>£285</u>	<u>6</u>	<u>8</u>

PRISON GATE, POLICE COURT MISSIONS, EVANGELISTIC, Etc. ACCOUNT.

For Year Ending December 31st, 1913.

To Subscriptions and Donations.....	£ s. d.		£ s. d.
„ Transferred from General Account	35 15 6	By Expenses.....	114 0 11
	78 5 5		
	<u>£114 0 11</u>		<u>£114 0 11</u>

PENSIONS FUND ACCOUNT.

For Year Ending December 31st, 1913.

To Interest on Investments—	£ s. d.		£ s. d.
Interest on 80 £10 Crossley Bros., Ltd., 5% Cumulative		By Pensions and Grants	121 6 4
Preference Shares.....	37 14 8		
„ Transferred from General Account.....	83 11 8		
	<u>£121 6 4</u>		<u>£121 6 4</u>

SPECIAL PRIZE FUND ACCOUNT.

For Year Ending December 31st, 1913.

To Interest on Investment—	£ s. d.		£ s. d.
Interest on £86 Canadian Pacific Railway Co., 4%		By Expenses of Special Prize	3 4 4
Perpetual Consolidated Debenture Stock.....	3 4 4		
	<u>£3 4 4</u>		<u>£3 4 4</u>

NEW SEA-SIDE HOME ACCOUNT.

For Year Ending December 31st, 1913.

To Balance brought forward from 1912	£ s. d.		£ s. d.
„ Contributions during 1913.....	2,128 14 7	By Sundry Expenses.....	7 15 6
„ Bank Interest Allowed.....	1,171 10 0	„ Balance in hand	3,320 10 7
	28 1 6		
	<u>£3,328 6 1</u>		<u>£3,328 6 1</u>

SALFORD RAGGED AND INDUSTRIAL SCHOOL CHARITY ACCOUNT.

For Year Ending December 31st, 1913.

To Interest on £3631 13s. 3d. 2½% Consols for 15 months	£ s. d.		£ s. d.
	113 9 7	By Transferred to Orphan Homes Expenses Account	113 9 7
	<u>£113 9 7</u>		<u>£113 9 7</u>

Dr.

BALANCE SHEET

	£	s.	d.
To Investment Fund.....	43,927	17	2
" Industrial Departments Depreciation Fund	187	18	7
" New Sea-Side Home Account.....	3,320	10	7
" Union Bank of Manchester Ltd.....	6,662	16	9
" Home for Crippled and Incurable Children Account.....	169	12	1

Carried forward ... £54,268 15 2

December 31st, 1913.

Cr.

	£	s.	d.	£	s.	d.
By £6,338 Loan Manchester Corporation 3½% (Chas. Leigh Clare Fund a/c)	6,338	0	0			
" £1,300 Stock Oldham Corporation 4% (Charles Leigh Clare Fund a/c).....	1,166	0	0			
" £1,062 City of Montreal Permanent Debenture Stock 3% (Chas. Leigh Clare Fund a/c)	999	9	5			
" £1,425 Cape of Good Hope Consolidated 4% Stock (Chas. Leigh Clare Fund a/c).....	1,508	15	6			
" £1,934 10s. Victoria Government 4% Inscribed Stock 1885 (Lucy Oram Clegg Fund a/c)	1,999	15	9			
				12,012	0	8
" £1,000 Stock Manchester Corporation 4% (Girls' Home Fund a/c).....	1,000	0	0			
" £470 Stock Oldham Corporation 4% (Girls' Home Fund a/c).....	502	18	0			
				1,502	18	0
" £1,750 New Zealand Government 4% Consolidated Inscribed Stock (Cripples' Home Fund a/c).....	2,017	17	3			
" £1,400 Manchester Ship Canal Co. 3½% First Mortgage Debenture Stock (Cripples' Home Fund a/c)	1,413	15	6			
" £508 17s. 5d. New Zealand Government 4% Inscribed Stock, 1943-63 (Cripples Home Fund a/c)	500	0	0			
" £1,540 7s. South Australian Government 4% Inscribed Stock (Cripples Home Fund a/c).....	1,600	0	9			
" £832 14s. 10d. Victoria Government 4% Inscribed Stock 1885, (Cripples Home Fund a/c).....	900	8	0			
" £1,415 17s 7d. Victoria Government 3½% Inscribed Stock, 1889 (Cripples' Home Fund a/c).....	1,500	0	0			
" £331 7s. 4d. Consols 2½% (Cripples' Home Fund a/c)	354	5	8			
" £500 Caledonian Ry. Co. Preferred Converted Ordinary Stock 3% (Cripples' Home Fund a/c)...	506	12	3			
" £2,270 Canadian Pacific Railway Co. Perpetual 4% Consolidated Debenture Stock (Cripples' Home Fund a/c).....	2,483	14	3			
" 30 Crossley Bros., Ltd. 5% Cumulative Preference Shares £10. (Cripples' Home Fund a/c).....	397	8	6			
" £864 0s. 2d. Cape of Good Hope Consolidated 4% Stock (Cripples' Home Fund a/c).....	902	18	0			
" £205 2 11s. Canadian Pacific Ry. Co. 4% Preference Stock (Cripples' Home Fund a/c)	2,203	10	6			
" £1,250 New Zealand Government 4% Consolidated Inscribed Stock (Cripples' Home Fund a/c)	1,414	2	3			
" £1,000 Loan Salford Corporation 3½% (Cripples' Home Fund a/c)	1,000	0	0			
" £2,500 Bolckow, Vaughan & Co., 4% First Mortgage Debentures (Cripples' Home Fund a/c).....	2,500	0	0			
				19,694	12	11
" £407 2s. 0d. New Zealand Government 4% Inscribed Stock, 1943-63 (Sea-Side Home Fund a/c) ...	400	0	0			
" £379 9s 0d. Canadian Pacific Ry. Co. 4% Preference Stock (Sea-Side Home Fund a/c).....	399	4	9			
				799	4	9
" £1,829 11s. 5d. South Australian Government 3½% Inscribed Stock (Emigration Training Home Fund a/c).....	2,000	0	0			
" £1,874 11s. 9d. New South Wales Government 3½% Inscribed Stock 1918 (B. T. Home Fund a/c)	2,000	0	0			
				4,000	0	0

Carried forward ... £38,008 16 4

Dr.

Balance Sheet (Continued).

	£	s.	d.
Brought forward	4,268	15	2

NOTE.—In addition to the Investments herein named
the Trustees own certain land and buildings.

£54,268 15 2

Balance Sheet (Continued).

Cr.

	£	s.	d.	£	s.	d.
Brought forward ...				38,008	16	4
By £2424 18s. 4d. New South Wales Government 4% Inscribed Stock 1933 (Endowment Fund A/c)	2,504	14	8			
" £135 18s. od. Western Australia Government 4% Inscribed Stock, 1942-62 (Endowment Fund Account)	135	2	0			
" £93 Canadian Pacific Railway 4% Perpetual Consolidated Debenture Stock (Endowment Fund Account).....	100	19	1			
" £46 Canadian Pacific Railway Co. 4% Consolidated Debenture Stock (Camp Account).....				2,740	15	9
" 80 Crossley Bros., Ltd. 5% Cumulative Preference Shares £10. (Pensions Fund a/c)				49	15	6
" £86 Canadian Pacific Railway Co. Perpetual 4% Cons. Deb. Stock (Nadin Prize Fund a/c).....				1,046	9	4
" £1,000 Great Central Ry. Co. 5% Preference Stock (General Fund a/c).....				98	19	9
" £500 Great Northern Ry. Co. Preferred Converted Ordinary Stock (General Fund a/c).....	1,331	6	0			
" Southport and Churchtown Botanic Gardens and Museum Co., Ltd., General Fund a/c.	627	14	6			
	24	0	0			
" Stock of Clothing, Wood, Paper, etc.....				1,983	0	6
" Union Bank of Manchester, Ltd.....				1,432	3	6
" Boys' Bank Balances				3320	10	7
Balance				54	9	6
				5,533	14	5

£54,268 15 2

Subscriptions and Donations.

Any amount contributed for a special branch of the work is so designated by the fund placed opposite the amount, viz.:—Orphan Homes, Home for Crippled and Incurable Children, Sea-Side Home, Motherless Children's Home, Emigration, Training Ship, Summer Camp, Police Court Mission, Prison Gate Mission, Children's Shelter, Sea-Side Home Extension, Deficiency.

Where there is no designation the amount has been placed to the General Fund of the Institution.

See end of Report for Contributions from Collecting Boxes and Cards, Churches and Sunday Schools, Bazaars, Entertainments, Meetings, &c.

	Fund	£	s.	d.
Abbott, Frank S.	Camp	1	1	0
Abbott, N.		0	10	6
A.B.C.	Shelter	0	4	6
A.B.C.	Sea-Side Home	0	10	6
A.B.C.	Camp	0	6	0
Abercrombie, A.		2	0	0
"Acomb Street, 90"	Sea-Side Home	0	6	0
Adam, Lady Forbes		1	0	0
Adam, J. W., per Rev. P. K. Batchan ...	Camp	1	1	0
Adam, Gerald, per Rev. P. K. Batchan ...	Camp	0	6	0
Adam, Miss Jeanie, per Rev. P. K. Batchan ...	Camp	0	6	0
Addleshaw, H. P.	Camp	1	1	0
Affleck & Brown, Ltd.		1	1	0
A.G.	Camp	0	6	0
Agnew, J. H. & Bro.		2	2	0
Agnew, Miss		1	1	0
Agnew, Miss	Camp	1	1	0
Agnew, Mrs. Ernest, per Miss May Bickham ...		0	10	6
Agnew, Thos. & Sons	Deficiency	10	10	0
Aikman, Misses	Shelter	0	5	0
Ainsworth, Miss Mary S.	Camp	5	0	0
Aitken, Mrs.		2	2	0
Aitken, Thos., The late	Camp	5	0	0
Aitken, Thos., The late	Camp	5	0	0
Aitken, Campbell & Co., Ltd.		1	1	0
Aldred, Miss, per Rev. P. K. Batchan ...	Camp	0	6	0
Aldred, Miss		0	2	6
Alexander, Mrs. Bernhard Olga		1	1	0
Alexander, Mrs. Bernhard Olga	Sea-Side Home	3	0	0
Alexander, Mrs. Bernhard Olga	Camp	3	0	0
Allen, J. E. T.		3	3	0
Allen, Miss Barbara	Sea-Side Home	0	5	0
Allen, Mrs. C. C.		2	2	0

	Fund	£	s.	d.
Almond, Alfred H.		1	0	0
Almond, Alfred H.	Camp	1	0	0
"Altrincham friend of the children"	Sea-Side Home	0	18	0
A.M.R., per Herbt. Knott		0	1	0
Anderson, Mrs.		0	2	0
Anderson, Mrs.	Camp	0	8	0
Anderson, Mr. & Mrs. D. E.		1	1	0
Anderson, Mrs., per Miss C. H. Bles ...		0	2	6
Andrew, Miss Edith E.	Cripples Home	0	10	0
Andrew, W. E.		0	10	0
A.N.M.		0	4	0
"An Old Friend"	Emigration	12	0	0
An old friend who wishes to help specially	Deficiency	25	0	0
Anonymous		10	10	0
Anonymous		0	10	0
Anonymous		0	10	0
Anonymous		0	10	0
Anonymous		0	5	0
Anonymous		0	2	6
Anonymous	Camp	1	0	0
Anonymous	Camp	0	11	0
Anonymous	Camp	0	10	0
Anonymous	Camp	0	7	6
Anonymous	Camp	0	6	6
Anonymous	Camp	0	6	0
Anonymous	Camp	0	5	0
Anonymous	Camp	0	2	8
Anonymous	Camp	0	2	6
Anonymous	Cripples Home	0	10	0
Anonymous, S.		10	0	0
Anonymous, S.	Deficiency	5	0	0
Anonymous (Stockport)		15	0	0
Anonymous, S.E., per Miss M. Carter ...	Camp	5	0	0
Anonymous, per Miss Elsie Taylor ...	Sea-Side Home	0	2	6
Anson, Mrs., per Miss Armitage		5	0	0
Appleton, F. W.	Camp	0	5	0
Appleton, Percy...	Camp	0	5	0
Appleton, Mrs. J.	Camp	1	0	0
A.R.B.	Camp	0	10	0
Ardern, Mrs.		1	1	0
Armitage, Mrs. G. F., per Miss Armitage ...		2	2	0
Armitage, Mrs. Rigby, per Miss Armitage ...		2	2	0
Armitage, Mrs. William, per Miss Armitage ...		0	10	0
Armitage, Fenton		1	0	0
Armitage, Fenton	Camp	2	2	0
Armitage, Mrs. Samuel		5	0	0
Armitage, Mrs. Samuel	Camp	3	0	0
Armitage, Miss Mary		0	5	0
Armitage & Rigby, Ltd.		5	5	0
Armitage, Mrs. V. K.	Camp	5	0	0

	Fund	£ s. d.
Armitage, Mrs. V. K.	<i>S.-S.H. Extension</i>	1 0 0
Armitage, W. H., J.P.	<i>Camp</i>	5 0 0
Armstrong, F. E.	<i>Camp</i>	1 1 0
Armstrong, Miss E.		1 1 0
Armstrong, Miss E....	<i>Camp</i>	0 6 0
Armstrong, Miss Jane B.		0 10 0
Armstrong, T. and Bro.		1 1 0
Arning, A. W.	<i>Camp</i>	2 2 0
Arnold, Alfred L.		5 0 0
Arnold, C. H.	<i>Deficiency</i>	1 0 0
Arnold, W. A.		10 10 0
Arnold, W. A.	<i>Camp</i>	2 2 0
Arthur, Andrew T.		2 2 0
A.R.P.	<i>Camp</i>	0 6 0
A.R.P.	<i>P.G. Mission</i>	0 5 0
Ashcroft, Kenneth & Leslie	<i>Camp</i>	0 12 0
Ashmore, A. C.	<i>Orphan Homes</i>	0 10 6
Ashmore, Miss	<i>Orphan Homes</i>	0 2 0
Ashton Bros. & Co., Ltd.		2 2 0
Ashworth, Francis, J.P.		1 1 0
Ashworth, Mrs. E.		0 5 0
Ashworth, Mrs. E.	<i>Special</i>	0 5 0
Ashworth, Philip, J.P.		0 10 0
Ashworth, Mrs. per Miss Scott		0 5 0
Ashworth, Mrs. Edward, per Miss C. Bles		0 10 0
Ashworth, Wm. R.	<i>Deficiency</i>	1 0 0
Aston, Misses		1 1 0
Aston, Mrs. Edward		3 3 0
A.T.		0 5 0
Atcherley, Miss	<i>Cripples Home</i>	1 0 0
Atherton, A. A.		1 1 0
Atherton, Mrs. E.		1 0 0
Atkinson, Alfred J., per Miss Hurst		1 1 0
Atkinson, Alfred J., per Miss Hurst	<i>Cripples Home</i>	1 1 0
Atkinson, Alfred J., per Miss Hurst	<i>Orphan Homes</i>	1 1 0
Atkinson, Alfred J., per Miss Hurst	<i>P. G. Mission</i>	1 1 0
Atkinson, Cyril		2 2 0
Atkinson, Leonard W.		3 3 0
Atkinson, Leonard W.	<i>Cripples Home</i>	2 2 0
Atkinson, Miss		0 5 0
Atkinson, Mrs. S.		0 5 0
"Auntie's Brooch"	<i>Orphan Homes</i>	0 10 0
Backhouse, Walter		0 10 0
Badische Co., Ltd., The	<i>Deficiency</i>	1 1 0
Bagnall, Mildred	<i>Cripples Home</i>	2 2 0
Baguley, Miss Edith, per Rev.P.K.Batchan	<i>Camp</i>	0 6 0
Bahin, Mrs.	<i>Sea-Side Home</i>	0 7 0
Bailey, Chas. A.		0 10 0
Bailey, Sir Wm. H., J.P., the late		1 1 0

	Fund	£ s. d.
Bain, W. H.		1 6 0
Baird, Benjamin Cox		1 0 6
Baldock, S.	<i>Orphan Homes</i>	0 8 0
Balmforth, A.		1 1 0
Bancroft, James, per Mrs. Harold Lee		1 0 0
Bancroft, Miss, per Mrs. Harold Lee	<i>Sea-Side Home</i>	1 0 0
Bannerman, Mrs.		2 2 0
Bannister, Mrs.	<i>Camp</i>	0 6 0
Barber, Miss, per Miss May Bickham		0 5 0
Barber, Miss G. E.		1 1 0
Barbour, R. & Bro.		2 2 0
Barclay, John W.	<i>Deficiency</i>	50 0 0
Barclay, John W., per Miss Hurst		5 5 0
Barclay, R. Noton	<i>Deficiency</i>	100 0 0
Barclay, R. Noton, per Miss Hurst		2 10 0
Bardsley, Miss Mabel, per Rev.P.K.Batchan	<i>Camp</i>	0 12 0
Bardsley, Miss Amy, per Rev.P.K.Batchan	<i>Camp</i>	0 6 0
Bardsley, S., per Rev. P. K. Batchan	<i>Camp</i>	0 18 0
Barker, Alfred		1 0 0
Barker, John L.		1 1 0
Barker, Mrs. J., per Mrs. Neville Clegg		2 2 0
Barlow, Frank, J.P., C.A.		2 2 0
Barlow, H. B.	<i>Camp</i>	2 2 0
Barlow, J. R.	<i>Deficiency</i>	5 0 0
Barlow, Miss A. E. F.		2 0 0
Barlow, Miss E.		0 5 0
Barlow, Miss, per Miss Carter	<i>Orphan Homes</i>	0 5 0
Barlow, Thos. & Bro.		2 2 0
Barlow, Wm.		0 2 6
Barlow, Miss Lizzie		0 2 6
Barnaby, Miss		1 0 0
Barnes, H. R.	<i>Camp</i>	0 5 0
Barnes, Miss		5 5 0
Barnes, Miss	<i>Camp</i>	1 1 0
Barnes, Miss Esther		10 0 0
Barnes, Miss Esther	<i>Camp</i>	0 10 0
Barnes, Miss Mary		10 0 0
Barnes, Miss Mary	<i>Camp</i>	0 10 0
Barnes, Misses	<i>Deficiency</i>	5 0 0
Barnes, Walton M.		1 0 0
Barnikel, J. F.		1 1 0
Barningham, R. B.		1 1 0
Barningham, Thos.		3 3 0
Baron, John W.	<i>Deficiency</i>	2 2 0
Barratt, J. L.	<i>Camp</i>	0 6 0
Barratt, Walter E., per Miss Hurst		1 1 0
Barritt, Miss		0 10 0
Barrow, Mrs.	<i>Orphan Homes</i>	0 10 0
Barrow, Miss Annie	<i>Orphan Homes</i>	0 5 0
Barrow, Frank	<i>Orphan Homes</i>	0 5 0

	Fund	£ s. d.
Barrow, Hy. Newton, J.P.	Shelter	0 5 0
Barton, Mrs.		0 2 6
Barton, Mrs.	Camp	0 6 0
Barton, Mrs.	Sea-Side Home	0 8 0
Barton, T. & Soa	Deficiency	0 5 0
Basford, B.	Camp	1 1 0
Batchan, Jean & Enid	Camp	0 12 6
Bate, Miss	Camp	0 5 0
Bathe, Miss E.	Camp	0 6 0
Bathe, Miss E.	Shelter	0 10 0
Battersby, John Wilson		0 10 6
Batty, J. Rayner, J.P.	Camp	3 0 0
Batty, Mrs. J. G.	Camp	1 0 0
Batty, W. D., per Miss Ellison		0 5 0
Baxendell, Miss		1 0 0
Baxter, Mrs., per Miss May Bickham		0 5 0
Bayley, Francis S.		2 2 0
Bayley, Francis S.	Camp	2 2 0
Bayley, Mrs. C. H.	Cripples Home	1 1 0
Bayley, Mrs. C. H.	P. C. Mission	1 1 0
Bayley, Wm.		1 1 0
Bayley, Miss Winifred	Camp	0 6 0
Baynes, Miss M.	Camp	0 6 0
Bazley, Sir Thos. S., Bart.		5 5 0
B.C.		1 1 0
B.C.	Special	1 1 0
B.E.	Camp	0 6 0
Bean, William		0 10 0
Beckett, Mrs.		1 0 0
Beckett, Mrs.	Camp	0 12 6
Beddie, Mrs., per Miss Hayton		0 10 0
Bedell, Mrs., per Miss Knott		0 5 0
Bee, Mr. & Mrs., per Rev. P. K. Batchan	Camp	0 12 0
Beech, Percy		1 1 0
Beech, Rowland		1 1 0
Behrens, The Brothers (S.L. Behrens & Co.)	Shelter	2 2 0
Behrens, The Brothers (S.L. Behrens & Co.)	Orphan Homes	2 2 0
Beith, Alexander	Cripples Home	1 1 0
Beith, Mrs. J. A.	Camp	2 2 0
Beith, Stevenson & Co.		5 5 0
Bell, Rev. Benjamin, D.D.		0 5 0
Bell, Geo. H.		1 1 0
Bell, Henry		0 10 6
Bell, H. T.		0 2 6
Bell, H. T.	Camp	0 2 6
Bell, J. Carter, the late	Camp	2 2 0
Bell, J. Carter, the late	Cripples Home	5 5 0
Bell, Mrs. L. Carter	Camp	1 1 0
Bell, Mrs. L. Carter		0 10 0
Bell, Mrs. (Lr. Peover)		0 10 0

	Fund	£ s. d.
Bell, Mrs. (Didsbury)		0 10 0
Bell, Thomas	Camp	7 10 0
Bell, Mrs. Thomas		5 0 0
Bell, Wm.		1 1 0
Bell, Wm., per G. K. Thompson	Camp	0 6 0
Bell, Miss, per G. K. Thompson	Camp	0 6 0
Bellhouse, Miss	Cripples Home	3 0 0
Bellhouse, Miss, per Mrs. Neville Clegg		1 0 0
Bellhouse, Mrs. E., per Mrs. Neville Clegg		1 1 0
Bellhouse, Mrs. K. C.		1 0 0
Bellhouse, Mrs., per Miss K. Heyworth		0 5 0
Benger, Mrs.	S.-S.H. Extension	100 0 0
Bennett, Mrs., per Rev. P. K. Batchan	Camp	0 10 0
Bennett, Mrs., per Miss Clemson	Orphan Homes	1 1 0
Bennett, Mrs. S. A.		0 5 0
Bennion, A. H.	Camp	0 10 0
Benson, Daniel		0 5 0
Bentley, Alfred T.		2 0 0
Bentley, Isaac	Deficiency	1 0 0
Bentley, James & Co.		2 2 0
Bentley, Miss (Crowborough)		2 2 0
Bentley, Miss	Orphan Homes Boys	2 2 0
Bentley, Miss	Orphan Homes Girls	2 2 0
Bentley, Miss	Motherless Children	2 2 0
Bentley, Miss	Cripples Home	5 0 0
Bentley, Miss	Sea-Side Home	2 2 0
Bentley, Miss	P. G. Mission	2 2 0
Bentley, Miss (Church Stretton)	Camp	0 5 0
Bentley, T. Percy		0 10 6
Bentley, William	Orphan Homes	0 10 0
Berisford, S. & W., Ltd.		1 1 0
Berry, H. E.	Deficiency	1 1 0
Berry, W. H.	Deficiency	2 2 0
"Bessie"		10 10 0
"Bessie"	Camp	10 0 0
Betts, G.	Orphan Homes	0 5 0
Bewley, W. F., per Miss Ellison		1 0 0
Bickerton, Thos. H.		0 5 0
Bickerton, Thos. H.	Camp	0 6 0
Bickham, Miss K., per Miss May Bickham		0 2 6
Bickham, Miss May		1 1 0
Bickham, Miss May	Camp	0 6 0
Biesty, John		0 5 0
Birch, Herbert T.		1 1 0
Birchal, Chas. E.		2 2 0
Birds, H.		0 5 0
Birkbeck, Alderman W.	Camp	1 1 0
Birley, Colonel R. K.	Deficiency	5 0 0
Birley, Rev. H. H.		0 10 6
Birley, Philip A.	Cripples Home	15 0 0

	Fund	£	s.	d.
Birrell, Mrs., per Rev. P. K. Batchan ...	Camp	0	12	0
B.L. ...		0	10	0
Blackburn, Mrs., per Miss May Bickham ...		1	1	0
Blacklock, H. & Co., Ltd. ...		2	2	0
"Blackpool" ...		0	1	0
Blackstock & Co. ...		1	1	0
Blackwell, John, J.P. ...		1	1	0
Blackwell, John, J.P. ...	Camp	5	0	0
Blair, G. Beatson ...		5	0	0
Blair, G. Beatson ...	Camp	5	0	0
Blair, Jas. T. ...		10	0	0
Blair, Jas. T. ...	Camp	10	0	0
Blakeley, Miss ...	Camp	0	7	6
Blakeley, Miss K. S. ...		0	10	0
Blakeley, Miss K. S. ...	Camp	0	10	0
Blakeley, Mrs. ...		1	0	0
Blakeley, Mrs. ...	Camp	1	0	0
Bland, Miss S. J. ...		0	5	0
Bleackley, Miss E. A. ...	Camp	0	12	0
Bleackley, Misses ...		0	5	0
Bleas, John ...	Deficiency	0	10	6
Bles, Jos., per Miss May Bickham ...		1	1	0
Bles, Mrs., per Miss May Bickham ...		1	1	0
Bloomer, H. W. ...	Camp	1	1	0
Blue, Exors of Daniel ...	Orphan Homes	209	13	1
Blundell, Miles ...	Camp	1	1	0
Blunt, Mrs. J. ...		1	0	0
Boardman, The Misses ...	Orphan Homes	2	2	0
Boardman, The Misses ...	Cripples Home	2	2	0
Boardman, The Misses ...	Camp	0	18	0
Boddington, R. S. ...	Camp	0	10	0
Boddington's Breweries, Ltd. ...		2	2	0
Bolton, H. H. ...		1	1	0
Bolton, J. J. ...		2	2	0
Booth, Geo. J., J.P. ...		1	1	0
Booth, Miss E. C. (Southport) ...	Orphan Homes	1	0	0
Booth, Miss E. C. (Hove) ...		2	10	0
Booth, Miss E. C. (Hove) ...	Orphan Homes	2	10	0
Booth, Exors of the late James T. ...		500	0	0
Boston, Mr. & Mrs. John ...		2	2	0
Botsford, Mrs. ...	Camp	1	0	0
Bourne, Mrs. M. ...		0	2	6
Bourne, Samuel ...		0	10	0
Boutflower, Mrs. ...	Orphan Homes	12	0	0
Bowden, Miss ...	Sea-Side Home	0	10	6
Bowden, Robert ...		1	1	0
Bowen, G. ...		1	0	0
Bowen, Miss Gertrude ...		0	10	6
Bowen, Miss Gertrude ...	Camp	0	6	0
Bowes, A. P. ...		2	2	0

	Fund	£	s.	d.
Bowker, Mrs., per Miss Charlton ...	Orphan Homes	1	0	0
Bowman, Mark S. ...		1	0	0
Box B 199 Manchester Safe Deposit Co. ...		1	0	0
Boyd, James ...		5	0	0
Bradburn, E. ...		1	1	0
Bradburn, E. ...	Camp	2	2	0
Bradbury, Mrs., per Mrs. H. T. Gaddum ...		1	0	0
Bradbury, Mrs. Annie ...		0	5	0
Bradley, Frank ...	Camp	0	12	0
Bradshaw, Mr. & Mrs. James ...		1	11	0
Bradshaw, H. G. ...		0	10	0
Bradwell, S. J. ...		1	1	0
Bradwell, Edwin ...	Camp	0	6	0
Bradwell, Miss ...	Camp	0	6	0
Bradwell, Mrs. ...	Camp	0	6	0
Brandreth, Miss Maggie ...		0	2	0
Brassey, Miss ...		1	1	0
Brassey, Miss ...	Camp	1	1	0
Brassey, Miss ...	Camp	6	6	0
Brayshay, A. B., In Memory of ...		0	3	0
Breaks, Miss ...		0	10	0
Brett, Alfred ...		10	0	0
Bridge, Exors of the late Mrs. Emma ...		1	13	0
Bridge, Mrs. N. B. ...		0	10	0
Bridge, Mrs. N. B. ...	Christmas	0	10	0
Bridge, Mrs. N. B. ...	Camp	1	0	0
Bridge, Mrs. N. B. ...	Orphan Homes	0	10	0
Bridgford, Miss M., per Miss Charlton ...		5	0	0
Bridgford, Frederick ...		1	1	0
Brierley, Edgar ...	Camp	0	6	0
Brierley, A. ...	Camp	0	6	0
Brierley, Cecil & Sydney ...	Cripples Home	2	2	0
Briggs, Mrs. William ...	Deficiency	1	1	0
Briggs, Thos., Ltd. ...		20	0	0
Briggs, William, J.P. ...		0	6	0
Brightmore, Miss A. C. ...	Camp	0	6	0
Brightmore, Miss E. ...	Camp	0	6	0
Brightmore, Miss F. ...	Camp	0	6	0
Brightmore, In Memory of Mrs. ...	Camp	0	6	0
Bristow, H. ...	Camp	0	6	0
Broadbent, Miss ...		2	2	0
Broadmeadow, Mrs. ...		0	5	0
Broady, the late Mrs. R. ...		0	10	0
Broady, the late Mrs. R. ...	Camp	0	12	0
Brocklehurst, E. & H. per Rev. P. K. Batchan ...	Camp	0	12	0
Brocklehurst, A. G., per Rev. P. K. Batchan ...	Camp	0	6	0
Bromley, Miss ...		0	14	6
Brookes, Miss ...		0	5	0
Brookes, Miss ...	Cripples Home	0	5	0
Brookes, Miss ...	Camp	0	6	0
Brookes, Miss G. ...	Camp	0	5	0
Brookes, Wm. H. ...		0	4	0

	Fund	£	s.	d.
Broughton Copper Co., Ltd.		2	2	0
Broughton, Samuel		0	10	6
"Brown"	Camp	1	0	0
Brown, Chas. Henry	Camp	1	1	0
Brown, Dr. & Mrs.		2	2	0
Brown, Geo. A.	Camp	1	1	0
Brown, Miss Lucy C.		2	2	0
Brown, Mrs., per Rev. P. K. Batchan ...	Camp	1	16	0
Brown, Mrs. Andrew, per Miss M. Bickham		0	2	6
Brown, Mr. & Mrs. Reginald		1	1	0
Browne, Mrs. Watkin, per Miss Cicely Bles		0	2	6
Brownhill, W., per Miss Ellison		0	5	0
Broxap, Ernest		0	10	6
Bruce, Miss E., per Miss Ellison		0	2	6
Bruton, F. A.	Cripples Home	0	10	6
Bruton, F. A.	Camp	0	10	6
Buck, Miss Eveline		0	7	6
Buckle, E.		2	0	0
Buckle, E.	Camp	0	18	0
Buckley, C. R.		1	1	0
Buckley, Mrs.		1	1	0
Buckley, Wm.		1	1	0
Buckley, John		1	1	0
Bugby, Mrs.		0	4	0
Burdekin, D.		2	2	0
Burgess, Ed.		0	10	6
Burgess, H. L.	Camp	0	6	0
Burgess, Irene & Helme	Camp	0	18	0
Burgess, per M. H.		1	15	0
Burgess, Mrs. S.	Camp	0	6	0
Burton's Ltd.		2	2	0
Burton's Ltd.	Camp	1	1	0
Burnley, Councillor W. P., J.P.		1	1	0
Burnley, Councillor W. P., J.P.	Christmas	1	1	0
Burns, John		2	0	0
Burns, Robert		10	0	0
Burns, Robert	Christmas	1	0	0
Burns, Robert	Orphan Homes	3	0	0
Burns, Robert	Cripples Home	3	0	0
Burns, Robert	Sea-Side Home	2	0	0
Burns, Robert	Camp	2	0	0
Burrows, Mr. & Mrs. Miles F.		1	0	0
Burrows, Mr. & Mrs. Miles F.	Camp	2	10	0
Burtles, Tate & Co.	Camp	0	10	0
Burton, Mrs. M. J.		1	1	0
Buss, Alex. John, and Jeannie, per Rev. P. K. Batchan	Camp	0	18	0
Butler, Rev. E. T.	Camp	0	6	0
Butlin, Miss		0	5	0
Butterworth, E. & Son, Ltd.		1	1	0

	Fund	£	s.	d.
Butterworth, H. S.		2	2	0
Butterworth, Mrs., per Miss May Bickham		0	10	6
Butterworth, Mrs. E. T.		2	2	0
Butterworth, Walter, J.P.		1	1	0
"Buxton"	Camp	0	6	0
Byrom, Arthur	Camp	1	1	0
Byrom, Miss		0	10	0
Byrom, Miss M. W.	Camp	2	2	0
Bythway, J. E.	Camp	0	10	0
Bythway, M. H.	Camp	1	1	0
"Cadishead"	Deficiency	1	0	0
Cain, Rev. Thomas	Camp	1	0	0
Caine, Mrs., per Miss Mabel Butterworth		0	2	0
Caldwell, Miss W.		0	5	0
Caldwell, Rev. Stuart		0	5	0
Campbell, Robert		1	1	0
Candlin, Lieut.-Col.		5	0	0
Candlin, Lieut.-Col.	Orphan Homes	1	0	0
Candlin, Lieut.-Col.	Cripples Home	1	0	0
Candlin, Lieut.-Col.	Sea-Side Home	2	0	0
Candlin, Lieut.-Col.	Camp	1	0	0
Candlin, Lieut.-Col.	Emigration	10	0	0
Carlisle, D.	Deficiency	5	0	0
Carlisle, E. J., M.A.		1	1	0
Carlson, G. B.	Camp	1	0	0
Carmichael, Miss Mary, & Donald		1	1	0
Carmichael, Miss Mary, & Donald	Camp	1	0	0
Carr, Mrs. E. J.		1	1	0
Carr, Mrs. E. J.	Camp	0	10	0
Carr, R. B.		10	0	0
Carr, R. B., Lomas & Co., Ltd.		2	2	0
Carr, Wm. A.		2	2	0
Carrington, W. H.		2	2	0
Carroll, Dr. & Mrs.	Camp	0	6	0
Carroll, Miss Elsa	Camp	0	2	0
Carroll, Miss Ida	Camp	0	1	0
Carryer, Miss Rosa	Sea-Side Home	0	5	0
Carter, Miss	Orphan Homes	0	2	6
Carter, Mrs.	Orphan Homes	0	5	0
Carter, Mrs.	Sea-Side Home	0	6	0
Carter, Mr. & Mrs. R. N.	Camp	2	2	0
Carter, W. C., M.D.		0	5	0
Cartwright, Miss., per G. K. Thompson ...	Camp	0	6	6
Carver, Bros. & Co., Ltd.		5	0	0
Carver, Miss	Deficiency	1	1	0
Carver, Thomas		5	0	0
Carver, W. Oswald, J.P.		5	0	0
Carver, W. Oswald, J.P.	P. C. Mission	5	0	0
C.F. (for "Catherine" Cot)	Sea-Side Home	15	0	0

	Fund	£ s. d.
Chadwick, H. C.		0 10 0
Chadwick, John & Sons		1 1 0
Chadwick, Miss Edith	Camp	0 10 0
Chadwick, Mrs. F.	Camp	1 1 0
Chadwick, William	Camp	0 5 0
Challinor, Charles		0 10 0
Challoner, Charles	Sea-Side Home	0 5 0
Chamberlin, Donner & Co.		2 2 0
Champness, Wm.		0 10 0
Champness, Wm.	Camp	1 1 0
Chapman, Mrs. S. L.		0 5 0
Chappel, Mrs. & Children	Sea-Side Home	1 3 0
Chappel, Mrs., per Mrs. Gaddum		1 0 0
Charles, Miss		0 2 6
Charlton, Mr. & Mrs. Alfred		5 0 0
Charlton, Mr. & Mrs. Alf'd per Miss Charlton	Orphan Homes	3 3 0
Charlton, Miss	Orphan Homes	3 3 0
Charlton, Henry, J.P.		50 0 0
Charlton, Miss Edith	Cripples Home	2 2 0
Chatterton, W. J., B.A.	Camp	0 6 0
Chatterton, W. O.	Cripples Home	0 8 6
Cheetham, Mrs.	Camp	0 6 6
Cheetham, Miss K. L.	Special	0 10 0
Cheshire, Mrs.	Sea-Side Home	0 12 6
Chester's Brewery Co., Ltd.	Camp	1 0 0
Chesters, Miss, per Miss May Bickham		2 2 0
Child, The Misses		0 10 0
Chorlton, James		2 2 0
Chorlton-cum-Hardy	Camp	0 5 0
"C.J."	Camp	0 6 0
Clackson, Miss		0 5 0
Clanahan, H. C., J.P.		10 0 0
Clapham, Colonel W. W.		2 2 0
Clapham, Colonel W. W.	Deficiency	25 0 0
Claremont, Mrs. E.	Camp	0 10 6
Clark, Mrs. A. J.		1 11 6
Clarke, Harry R.		0 5 0
Clarke, Miss Jessie		0 5 0
Clarke, Wm. & Geo. Senior		1 1 0
Claye, R.		0 5 0
Clayton, R. H.		1 1 0
Clegg, per Miss Nellie	Camp	0 6 0
Clegg, Mrs. C. H.		1 1 0
Clegg, Mrs. Neville		2 2 0
Clegg, Neville	Training Ship	10 0 0
Clemmey, Mrs.		0 10 0
Clemmey, Mrs.	Camp	0 12 0
Clemson, Miss	Orphan Homes	1 1 0
Clemson, Miss	Camp	0 7 0
Clemson, Miss	Special	0 10 0

	Fund	£ s. d.
Clemson, Mrs., per Miss Clemson	Orphan Homes	1 1 0
Clibran, J. H.		1 0 0
Cliffe, F. V.		1 1 0
Cliffe, F. V.	Christmas	0 10 6
Cliffe, F. V.	Camp	0 10 6
Clifton & Kersley Coal Co., Ltd.		2 2 0
Clowe, F. C.		0 7 6
Coates, Mrs.	Camp	0 6 0
Coates, Miss	Camp	0 6 0
Coates, Dr. Wm., C.B., D.L.	P. C. Mission	1 1 0
Cockill, Harry	Camp	1 10 0
Coddington & Lamb		5 5 0
Coddington, Mrs. E.	Camp	1 10 0
Codling, W. G.		0 2 6
Coller, Rev. W. E.		0 2 6
Colles, A. H.		1 1 0
Colles, A. H.	Sea-Side Home	0 10 6
Colles, A. H.	Camp	0 10 6
Colles, Mr. & Mrs. T. O.		1 0 0
Colles, Mr. & Mrs. T. O.	Camp	0 10 6
Collier, W.	Camp	1 1 0
Collins, Wm.	Camp	0 6 0
Collmann, C.	Camp	0 10 6
Comber, Geo., J.P.		5 0 0
Coney, Mrs.	Camp	0 6 0
Constable, Mr. & Mrs.		1 0 0
Constantine, E. G.		1 1 0
Consterdine, Cecil		0 10 0
Consterdine, G. H.		0 5 0
Consterdine, Harold	Cripples Home	0 6 0
Consterdine, Mrs. J. W. & Misses		0 15 0
Cooke, John F.	Sea-Side Home	0 12 0
Coop, J., J.P.		3 0 0
Cooper, G. H.		0 10 6
Cooper, G. H.	Camp	0 12 0
Cooper, Mrs., per Miss Clemson	Orphan Homes	1 1 0
Cope, Mrs. (Seedley)		1 0 0
Cope, Mrs. (Ashton)		0 5 0
Cope, Mrs. (Ashton)	Camp	0 6 0
Copeland, Alderman A. G.		1 1 0
Costeker, Mrs.		1 0 0
Coulborn, Mr. & Mrs.		5 0 0
Coulborn, Mr. & Mrs.	Orphan Homes	3 0 0
Coulborn, Mr. & Mrs.	Cripples Home	3 0 0
Coulborn, Mr. & Mrs.	Camp	1 0 0
Coulborn, Mr. & Mrs.	Sea-Side Home	1 0 0
Coulborn, Mr. & Mrs.	Shelter	1 0 0
Coulborn, Mr. & Mrs.	P. G. Mission	0 10 0
Coulborn, Mr. & Mrs.	P. C. Mission	0 10 0
Coulborn, Mr. & Mrs.	Emigration	12 0 0

	Fund	£	s.	d.
Coward, Miss B. C.		2	0	0
Cowburn, J. R.		0	5	0
Cowburn, J. R.	Camp	0	12	0
Cowper, Miss G. D.		0	10	0
Cowper, Miss G. D.	Camp	0	6	0
Cox, Joshua J., M.D.		0	10	6
Cox, Owen W.	Camp	0	18	0
Cradock, Mrs.		1	11	6
Craig, Mrs.		2	0	0
Craig, Mrs.	Camp	1	0	0
Cramp, Wm.		0	10	0
Craven, Bros., Ltd.		3	3	0
Creaser, Harold, per Dr. G. K. Thompson	Camp	0	6	0
Credsdon, Alfred		20	0	0
Credsdon, F. W.		1	1	0
Credsdon, Theodore, J.P.		25	0	0
Crick, Mrs.		0	5	0
Crick, Mrs.	Camp	0	12	0
Crighton, Miss		1	1	0
Crighton, Miss	Camp	0	12	0
Crofton, Craven & Worthington		2	2	0
Crossby, Mrs.	Sea-Side Home	5	0	0
Crossley, Joseph	Cripples Home	1	0	0
Crossley, Lady Mabel		100	0	0
Cumming, W. A.	Camp	3	3	0
Cunliffe, Miss	Shelter	0	5	0
Cunliffe, Miss Florence	Camp	0	12	0
Curnick, H. D.		2	2	0
Curnick, H. D.	Camp	1	1	0
Curtis, Mrs.		1	1	0
Dale, F. T.		0	10	0
Daniels, Mrs. K.		0	5	0
Davies, Geo. H.		0	3	6
Davies, J., senior	Camp	1	10	0
Davies, Miss E. M.	Camp	0	7	6
Davies, Miss Ethel		0	10	0
Davies, Miss Ethel	Cripples Home	0	5	0
Davies, Miss Ethel	Sea-Side Home	0	5	0
Davies, Miss Mabel		0	10	0
Davies, Miss Winifred		0	10	0
Davies, Mrs. Charles A.		1	1	0
Davies, Mrs. Charles A.	Emigration	1	1	0
Davies, Leslie L.	Camp	0	6	0
Davies, Mrs. M. A.	Camp	1	0	0
Dawson, Alfred		0	3	0
Dawson, Alfred	Camp	0	6	0
Dawson, H.	Camp	0	10	0
Dawson, Mr. & Mrs. H.		0	10	0
Dawson, T. Kyle	Camp	1	1	0

	Fund	£	s.	d.
Dean, per Mrs....	Orphan Homes	2	8	0
deFoubert, Mrs. W.		1	0	0
deFoubert, Mrs. W.	Camp	1	0	0
deJersey & Co.		2	2	0
Dennis, A. W.		0	7	6
Dennison, Mrs.		0	5	0
"Devonian"		0	10	0
Dewhurst, G. & R., Ltd.		3	3	0
D.H.		5	0	0
Dickins, Mrs. Thos.		2	0	0
Dickins, Mrs. Thos.	Cripples Home	1	0	0
Dickinson, Mrs. J. B., the late		2	0	0
Dickinson, Mrs. J. B., the late	P. G. Mission	0	10	0
Dickinson, Mrs. J. B., the late	Shelter	0	10	0
"Didsbury"		0	2	0
Dilks, Mr. & Mrs. H. Leslie		0	10	0
Dilworth, J. & Son		5	0	0
Dixon, Geo. W.		1	1	0
Dobbins, J. T.	Sea-Side Home	2	16	0
Dochard, Mrs.		3	3	0
Dochard, Mrs.	P. G. Mission	1	1	0
Dochard, Mrs.	Camp	3	0	0
Dockray, Mrs.		2	2	0
Dockray, Wm.	Camp	0	18	0
Dodds, John	Cripples Home	1	0	0
Donner, Lady	Orphan Homes	1	0	0
Dook, George	Camp	0	10	0
Dook, William		0	10	0
"Dorothy's Birthday"	Cripples Home	1	1	0
Dorrington, J. T.		1	1	0
"Douglas"	Camp	0	6	0
Draper, W. Turner	Camp	3	3	0
Driver, Miss G.		1	0	0
Dryden, Mrs.	Orphan Homes	2	0	0
Ducie, Rt. Hon. the Earl of		30	0	0
Duckworth, C.		5	0	0
Duckworth, J.		1	1	0
Dunkerley, Frank B.	Deficiency	50	0	0
Dunkerley, Frank B.	Camp	2	2	0
Dunkerley, Mrs., per Mrs. H. T. Gaddum		1	0	0
Dunn, Peter		10	0	0
Dutton, John		1	1	0
Duval, Mrs.		0	2	6
Dymond, Miss, per Miss Knott		0	10	0
Dyson, H. G.		1	1	0
Eaton, Wm.	Camp	0	5	0
"Eccles"	Camp	0	6	0
Ede, N. J., per Miss Hurst		2	2	0
Ede, Mrs. N. J., per Miss Hurst		1	1	0

	Fund	£ s. d.
Edgar, Mrs.		1 1 0
Edghill, Mrs., per Miss Armitage		0 2 6
Edlin, Nora & Baby	Sea-Side Home	0 12 0
Edminson, Miss E.		0 10 0
Edminson, Miss E.	Camp	0 5 0
Edminson, L. Oswald		0 10 0
"Edmund" (Sidcup)		2 0 0
"Edmund" (Sidcup)	Camp	1 1 0
"Edmund" (Hale)	Camp	3 0 0
Edwards, Miss K.	Camp	0 6 0
Egerton, Mrs.		0 2 6
Ehrenbach, Brumm & Co.	Camp	1 10 0
E.H.S.		5 0 0
Ellam, Elsie & Geoffrey W.	Camp	0 18 0
Ellerby, Miss Frances M.	Sea-Side Home	0 3 6
Ellesmere, The Rt. Hon. the Earl of		2 10 0
Elliott, Chas.	Camp	0 10 0
Elliott, J. M., J.P.		0 10 6
Elliott, J. M., J.P.	Camp	0 10 6
Elliott, J. M., J.P.	Shelter	0 10 6
Elliott, J. M., J.P.	P.C. Mission	0 10 6
Ellis, Albert	Camp	0 5 0
Elverston, W. H., per Rev. P. K. Batchan	Camp	1 1 0
Elvy, Mrs.	Camp	0 12 0
Elvy, Ernest J.	Camp	0 12 0
E.M. & L.R.B.		1 10 0
E.M.P., Marple		0 5 0
Entwistle, W.	Camp	0 6 0
E.P.	P.G. Mission	0 2 6
Evans, Mrs. Frances		0 10 0
Evans, Thos. & Co., Ltd.		1 1 0
Evans, Wm. & Co.		2 2 0
"Every little helps"	Camp	0 5 0
Fail, Miss Jeanie	Cripples Home	0 3 0
Falconer, W. D.		0 10 0
Farmer, S.	Cripples Home	0 5 0
Farrer-Morgan, Mrs.		2 2 0
Farrow, Mr. & Mrs. Edwin	Sea-Side Home	1 1 0
Farthing, Geo. R.		0 2 6
Faulder, Hy. & Co., Ltd.		1 1 0
Fergie, A. B.	Camp	0 6 0
Ferguson, J. & Co., per Miss Hurst		1 1 0
Ferguson, Kathleen, Jack, & Margaret	Camp	1 1 0
Ferguson, W. (Macclesfield)	Camp	1 1 0
Ferguson, W. (Parsonage)		1 1 0
Field, J. N.		10 0 0
Field, Mrs., per Mrs. Neville Clegg		1 0 0
Fielden, Miss M. E.		0 5 0
Fielden, Miss M. E.	Camp	0 5 0

	Fund	£ s. d.
Fielden, Miss Helen		0 10 0
Fielden, Miss Helen	Camp	0 5 0
Fielden, Miss Helen	Shelter	0 5 0
Fielden, Misses M. E. & H.		0 5 0
Fielding, Mrs. L.		0 10 0
Fielding, Mrs. L.	Camp	1 4 0
Fielding, Thos. M.	Camp	0 12 0
Fildes, Alderman James, M.A., J.P., per Mrs. H. T. Gaddum		25 0 0
Firth, Samuel	Christmas	1 0 0
Firth, Samuel		1 1 0
Firth, Samuel	Camp	1 1 0
Firth, Samuel	Cripples Home	1 1 0
Fish, Mrs. Hermon		0 10 0
Fish, Thomas	Camp	0 10 6
F.J.S.		100 0 0
F.J.S.	Deficiency	100 0 0
Flanagan, Mrs.	Camp	0 10 6
Fletcher, Mrs.	Camp	1 0 0
Fletcher, Ernest		1 1 0
Fletcher, Ernest	Camp	1 1 0
Fletcher, R. H. & Misses		2 2 0
Flockton, Mrs.		0 2 6
"Florence"		0 1 0
"For one boy's holiday"	Camp	0 6 0
"For the Sea-Side Fund"	Camp	0 5 0
"For the Summer Camp"	Camp	0 6 0
"For Five Children"	Camp	1 10 0
Ford, Gerard N., J.P.		1 1 0
Ford-Smith, Kenneth	Sea-Side Home	0 6 0
Forsyth, Alexr.		1 0 0
Foster, Herbert	Camp	0 10 6
Foster, Mrs. E.		2 0 0
France, Mrs.	Shelter	0 2 6
France, Mrs.	Cripples Home	0 2 6
Francis, Mrs. R.	Camp	0 6 0
Frank, Ernest		10 0 0
Frank, Ernest	Shelter	1 1 0
Franklin, Frank		0 5 0
"Freddy's Birthday, September 11th"		0 5 0
Frevillier, Mrs., per G. K. Thompson	Camp	0 6 0
Friend	S.-S.H. Exten.	1000 0 0
Friend		0 5 0
Friend	Camp	0 7 6
Friend	Camp	0 6 0
Friend	Camp	0 6 0
Friend	Camp	0 6 0
Friend	Camp	0 5 0
Friend	Camp	0 2 6
Friend at Birkdale	Camp	5 0 0

	Fund	£	s.	d.
Friend, Bowdon		0	6	6
Friend, C.	Camp	0	6	0
Friend, per Alfred Grundy, Son & Co. ...		10	0	0
Friend, per J. Robertson	Camp	1	1	0
Friend, per Miss A. E. Potter		0	1	0
Friend		0	10	0
Friends		1	0	0
Friends	Camp	1	0	0
Friends	Camp	1	16	0
Friends, B. & Co.		3	3	0
Friends at Wilmslow, per Miss Foxcroft and Miss Wedd for Wilmslow Cot ...	Cripples Home	20	0	0
Friends, per G. Ripley		0	9	3
Friends, per J. Woolfenden		0	5	3
Frith, Mrs. Henry		0	10	0
From a Friend	Camp	0	12	0
Frost, Mrs., per Miss May Bickham ...		0	5	0
Fryer, Miss A.		0	10	6
Furber, J. T.	Orphan Homes	0	5	0
Gaddum & Co., Ltd.		1	1	0
Gaddum, Alfred, per Mrs. Gaddum ...		1	0	0
Gaddum, Harry E., J.P.		5	0	0
Gaddum, Harry E., J.P.	Camp	2	0	0
Gaddum, Mrs. H. T.		5	0	0
Galbraith & Co.		2	2	0
"Gallio"	Deficiency	10	0	0
Galloway, Daniel		1	1	0
Galloway, Henry, J.P.	Camp	3	0	0
Galloway, Mrs.		5	0	0
Galloway, Mrs. Edward N.		2	2	0
Galloway, Mrs. W. L., per Dr. G. K. Thompson	Camp	2	2	0
Galloway, W. Lewis		15	15	0
Gamble, Sam		1	1	6
Gardner, Mrs.	Camp	5	0	0
Gardner, Mrs.	Cripples Home	5	5	0
Gardom, Miss S. E.	Camp	1	1	0
Garner, F. E.	Camp	1	1	0
Garnett, H. A.		1	11	6
Garnett, H. A.	Camp	2	2	0
Garnett, Mrs. B.		0	5	0
Garnett, J. & Co.		2	2	0
Garnett, Stewart, J.P.		1	1	0
Garton, Miss Lucy A.	Orphan Homes	0	5	0
Gatenby, Mrs.		2	2	0
Gatenby, Mrs.	Camp	1	0	0
Gatty, Victor H.		2	0	0
Gatty, Victor H.	Camp	3	0	0
Gatty, Victor H.	Deficiency	10	0	0
G.A.W.	P.G. Mission	1	1	0

	Fund	£	s.	d.
Gibbon, Mrs.		0	5	0
Gibbon, Mrs.	Camp	0	6	0
Gibson, F., per Rev. P. K. Batchan ...	Camp	0	10	0
Gilbey, W. & A.		0	10	0
Gill, Charles W.	Camp	0	18	0
Gill, J. W.		1	1	0
Gill, Jos. W.		0	7	6
Gill, Miss Martha	Emigration	24	0	0
Gill, Miss Martha	Deficiency	5	0	0
Gilliat, Mrs. F. E.		0	5	0
Gillies, Mrs., per Miss May Bickham ...		0	10	6
Gillison, Mrs. J.	Camp	0	12	0
Gillison, J.		0	10	0
Gilman, John W.	Camp	0	7	0
Gleave, J. J.		3	3	0
Gleave, J. J.	Camp	0	10	0
Gleave, Miss		1	1	0
Gleave, Miss	Camp	0	10	0
G.M.S.	Sea-Side Home	0	5	0
G.M.S.	Cripples Home	0	5	0
G.M.S.	Shelter	0	5	0
"God is good," Thankoffering	Cripples Home	0	5	0
Godbert, C. W.		5	0	0
Goddard, Mrs. James		0	10	0
Godlee, Francis	Camp	5	0	0
Godlee, Francis	Emigration	10	0	0
Godley, Miss J.	Camp	0	2	6
Goldschmidt, P.		1	1	0
Goodall, Miss		2	0	0
Goodwin, Henry		1	0	0
Goodwin, Jas. Edward		1	1	0
Gottschalck G. & Co.		1	1	0
Goulder, Sybil, John, Humphrey, Robin, Mercy, Colin, & Clare		1	7	0
Graham, A. M.		1	1	0
Graham, A. M.	Camp	1	1	0
Graham, Wm. & Co.		2	2	0
"Grateful Holiday Makers"	Sea-Side Home	0	7	2
Gratrix, Saml., Junr., & Bro., Ltd. ...		1	1	0
Green, Rev. C. S.		0	5	0
Green, Mrs. C. S.		0	5	0
Greener, Mrs. H.	Camp	1	0	0
Greenhalgh, C. D. L.		5	0	0
Greenhalgh, C. D. L.	Sea-Side Home	1	0	0
Greenhalgh, W.	Camp	4	0	0
Greenhough, Mr. & Mrs. C. H.	Camp	1	0	0
Greenhough, Frank	Camp	1	0	0
Greenhow, J. H.		1	0	0
Greenup, Richard		0	5	0
Greenwood, Exors of Joseph		135	2	0

	Fund	£ s. d.
Greenwood, Miss Jessie		0 10 6
Greenwood, Miss Jessie	<i>Sea-Side Home</i>	0 12 0
Greg, Hugh S.	<i>Camp</i>	2 2 0
Gregory, Mrs.		1 0 0
Gregory, Mrs. J. C.		0 10 6
Gregson, T. H.	<i>Camp</i>	3 3 0
Gregson, Mrs.		0 10 0
Gresham, the late Jas., C.E., J.P.		1 1 0
Gresham, the late Jas., C.E., J.P.	<i>Camp</i>	1 1 0
Gresham, Mrs.	<i>Camp</i>	1 10 0
Grieve, T. W.	<i>Camp</i>	0 6 0
Griffiths, Thomas	<i>Camp</i>	1 0 0
Grime, Coun. J. C., per Miss Ellison		0 5 0
Grosvenor Hotel, Employees of		1 11 0
Grotecke, Miss Dorothy, per Rev. P. K. Batchan	<i>Camp</i>	0 6 0
Groves, Mrs. W. G.	<i>Sea-Side Home</i>	5 0 0
Groves, W. G., J.P.		10 0 0
Groves, W. G., J.P.	<i>Christmas</i>	10 0 0
Groves & Whitnall, Ltd.		5 0 0
Grundy, Miss		2 0 0
Grundy, Mrs. James	<i>Camp</i>	1 1 0
Grundy, W. E.	<i>Camp</i>	0 12 0
Guardians of the Poor, Brentford Union	<i>Emigration</i>	24 0 0
Guardians of the Poor, Brentford Union		1 15 0
Guardians of the Poor, Bucklow Union	<i>Cripples Home</i>	3 3 0
Guardians of the Poor, Conway Union	<i>Orphan Homes</i>	5 5 0
Guardians of the Poor, Macclesfield Union	<i>Cripples Home</i>	15 0 0
Guardians of the Poor, Prestwich Union	<i>Emigration</i>	12 0 0
Guardians of the Poor, Salford Union		2 10 0
Guardians of the Poor, Salford Union	<i>Emigration</i>	168 0 0
Guardians of the Poor, Salford Union	<i>Orphan Homes</i>	0 10 0
Guardians of the Poor, South M/c Union		3 10 0
Guardians of the Poor, South M/c Union	<i>Emigration</i>	48 0 0
Guardians of the Poor, Stockport Union		0 17 6
Guardians of the Poor, Stockport Union	<i>Emigration</i>	12 0 0
Guest, Miss		0 10 0
Guest, Mrs., per Mrs. Hobbs	<i>Orphan Homes</i>	1 1 0
Gueterbock, Alfred		0 5 0
Guggenheim, Edward, Oscar, & Dora	<i>Camp</i>	0 5 0
Guinness, Arthur Son & Co. Ltd.		0 10 6
Guterbock, Richard	<i>Cripples Home</i>	1 0 0
H., A Wellwisher		5 0 0
H., A Wellwisher	<i>Camp</i>	0 10 0
H., A Wellwisher	<i>Orphan Homes</i>	1 0 0
H., A Wellwisher	<i>Christmas</i>	0 10 0
Hacking, Percy		1 1 0
Hadfield, T.		1 0 0
Hailwood, A.		1 1 0

	Fund	£ s. d.
Hale, Miss Ida	<i>Camp</i>	0 6 0
Haley, Henry		1 1 0
Hall, David		0 5 0
Hall, James	<i>Camp</i>	1 1 0
Hall, John & Co.		2 2 0
Hall, Miss	<i>Camp</i>	2 2 0
Hall, Mrs. A.		0 10 0
Hall, Mrs. A.	<i>Camp</i>	0 10 0
Hall, Mrs. M. E.		0 5 0
Hall, Mrs., per Mrs. H. T. Gaddum		1 0 0
Hall, Major R. H.		0 5 0
Halsall, J. H.		0 2 6
Hamilton, Mrs.	<i>Sea-Side Home</i>	1 1 0
Hammersley, Rev. John		0 10 0
Hamnett, Thos., per Miss Ellison		0 2 0
Handforth, M.		1 1 0
Hankinson, Miss A.	<i>Orphan Homes</i>	0 5 0
Hankinson, Miss A.	<i>Cripples Home</i>	0 5 0
Hankinson, Miss C. A.	<i>Orphan Homes</i>	0 5 0
Hankinson, Miss C. A.	<i>Cripples Home</i>	0 5 0
Hardwick, Mrs.		1 0 0
Hardy's Crown Brewery Ltd.		1 1 0
Hargraves, Geo. H.		1 1 0
Hargraves, Geo. H.	<i>Camp</i>	1 1 0
Hargreaves, Fred		0 10 6
Hargreaves, John H.	<i>Camp</i>	3 0 0
Hargreaves, Mr. & Mrs. Jos.		1 1 0
Hargreaves, Mrs. James	<i>Camp</i>	0 5 0
Harland, W. D.		1 1 0
Harrison, J. G.	<i>Camp</i>	0 6 0
Harrison, Miss		1 0 0
Harrison, Mrs., & Mrs. Houghton	<i>Orphan Homes</i>	1 1 0
Harrop, Mrs.	<i>Camp</i>	3 0 0
Hart, Mrs., the late		5 0 0
Hart, Exors of the late Mrs. H. A.		445 8 9
Harvey, H. C.		5 5 0
Harwood, C. E.		4 0 0
Harwood, C. E.	<i>Camp</i>	2 0 0
Haslam's Ltd.		2 2 0
"Hastings"	<i>Camp</i>	1 0 0
Hatton, Vernon	<i>Camp</i>	0 6 0
Hawkins, Peggy	<i>Sea-Side Home</i>	0 6 0
Hawkins, William		1 1 0
Haworth, Sir Arthur, per Miss Armitage		2 0 0
Haworth, Frank A., per Miss Armitage		1 1 0
Haworth, Mrs. Jesse, per Miss Armitage		2 0 0
Haworth, Miss		2 0 0
Haworth, Geo. C.		30 0 0
Haworth, Mrs. (Southport)	<i>Camp</i>	0 12 0
Haworth, Mrs. (Southport)	<i>Shelter</i>	0 10 0

	Fund	£	s.	d.
Haworth, Mrs. (Whalley Range)	Camp	0	12	0
Haworth, Richard & Co., Ltd.		5	0	0
Haworth, R. C. & Henry & Co.		0	10	0
Hayes, F. J.		5	0	0
Hayes, F. J.	Camp	1	0	0
Hayes, Wm. N.	Deficiency	2	2	0
Hayes, In memory of Mr. & Mrs. L. M.	Emigration	25	0	0
Hayton, Miss		2	0	0
Hayton, Rev. Wm.	Camp	0	10	0
Hazeldine, Miss		0	10	0
H.C.H.	Camp	0	10	0
Heald, W. N., J.P.		25	0	0
Heald, W. N., J.P.	Camp	10	0	0
Heap, Miss Isabel		0	10	0
Heap, Miss Isabel	Camp	2	8	0
Heath, R.		0	5	0
Hellawell, T.		1	1	0
Helm, Mrs., per Miss Gleave		1	1	0
Henshall, Mrs. C. M.		1	0	0
Herbert, Mrs.		1	1	0
Herford, Professor C. H. & Mrs.		1	1	0
Hertz, F. M.	Cripples Home	0	10	0
Hertz, Gerald B.	Camp	0	6	0
Hervey, Miss Isabel M.		2	2	0
Hesketh, J.		1	1	0
Hewitt, Chas. A.		1	1	0
Hewitt, Chas. A.	Camp	1	1	0
Hewitt, Joseph I.	Camp	2	2	0
Hewitt, Miss	Orphan Homes	4	0	0
Hewlett, Mrs. E.		0	10	0
Hewlett, Mrs. E.	Camp	0	10	0
Heys, Mrs.	P.G. Mission	1	0	0
Heywood & Hughes		1	1	0
Heywood, Mrs. C., per Miss May Bickham		0	5	0
Heyworth, A. W., per Miss May Bickham		5	0	0
Hick, Miss A.		0	10	0
Higginbotham, J.	Camp	0	10	6
Higginbotham, Wm.		0	5	0
Higginbottom, C.	Camp	0	5	0
Higgins, John		2	0	0
Higgins, John	Camp	2	0	0
Higham, Miss (Cheadle)		2	2	0
Higham, Miss (Bath)	Cripples Home	0	10	0
Hilditch, Miss, per Rev. P. K. Batchan ...	Camp	1	0	0
Hilditch, Mrs., per Rev. P. K. Batchan ...	Camp	2	0	0
Hill, Mrs., per Miss May Bickham		0	5	0
Hill, Arthur N.		0	7	6
Hiller, Henry, the late		5	0	0
Hiller, Henry, the late	Cripples Home	2	0	0
Hiller, Henry, the late	P.C. Mission	1	0	0

	Fund	£	s.	d.
Hiller, Henry, the late	Camp	0	6	0
Hiltermann Bros.		1	1	0
Hilton, Miss, per Miss E. Taylor	Sea-Side Home	0	5	0
Hilton, Miss A. S.		0	5	0
"Hinch"	Emigration	0	1	0
Hinchliffe, Miss		0	2	6
Hinchliffe, Miss	Camp	0	6	0
Hinchliffe, Miss	Camp	0	12	0
Hinmers, Willie & Jack		0	5	0
Hinson, Mrs.		2	2	0
Hird, John		0	10	0
H.K.		0	6	0
H.O., Davenport		1	1	0
Hobbs, Mrs.	Orphan Homes	0	12	0
Hodgkinson, Ed. M.	Camp	0	10	6
Hodgkinson, Herbert		1	0	0
Hodgkinson, Mrs.		1	1	0
Hodgkinson, Wm. E.		2	2	0
Hodgson, Mrs. Wm.	Camp	2	2	0
Hodgson, Mrs. Wm.	Cripples Home	1	1	0
Hodgson, R. E.		5	0	0
Hodgson, R. E.	Cripples Home	2	2	0
Hodgson, R. E.	Camp	3	3	0
Hodgson, R. E.	Special	25	0	0
Hodgson, R. E., per Miss E. Taylor ...	Sea-Side Home	0	5	0
Hodson, J. Wignall		0	7	6
Hodson, J. Wignall	Camp	0	12	0
Hogg, Mrs. H. W.		0	2	6
Hogg, Wm. G.		0	10	0
Holden, John J.	Camp	3	3	0
Holden, Norman N.	Camp	3	3	0
Holdsworth, Mrs., per Miss May Bickham		0	10	6
Holford, Geo.		1	1	0
Holgate, F. H.		2	2	0
Holgate, F. H.	Cripples Home	1	1	0
Holgate, F. H.	Deficiency	1	0	0
Holgate, James		1	0	0
Holgate, Miss A. M.		1	0	0
"Holiday"	Camp	0	10	0
Holland, Mrs. S., per Miss Clemson ...	Orphan Homes	1	1	0
Holland, W. Heap, per Miss Clemson ...	Orphan Homes	1	1	0
Hollings, Miss Florence G.		1	0	0
Hollings, Miss Florence G.	Cripples Home	1	0	0
Hollings, Miss Florence G.	Camp	0	10	0
Hollings, Miss Florence G.	Sea-Side Home	0	10	0
Hollings, Miss S. G.		0	10	0
Hollings, Miss S. G.	Camp	0	10	0
"Hollins Cross"		1	10	0
Hollinworth, Mrs. & Miss	Camp	0	12	0
Holmes, Mrs., per Miss Scott		0	2	6

	Fund	£	s.	d.
Holt, Alderman Ed., J.P.		50	0	0
Holt, James T.		1	1	0
Holt, Miss M.		0	5	0
Holt, Miss S., per Miss Knott		0	5	0
Holt, Walter		0	10	0
Holt, Walter	Christmas	0	5	0
Holt, W. H. & Son	Camp	0	6	0
Hoole, Mrs.		0	12	0
Hope, John Barrow		0	10	6
Hope, Miss Katie	Camp	0	6	0
Hope, William		0	10	0
Hope, William	Camp	0	10	0
Hopkin, Mrs.	Cripples Home	1	0	0
Hopkin, Mrs.	Camp	1	0	0
Hopkinson, Sir Alfred		2	2	0
Hopkinson, Chas.		2	0	0
Hopkinson, Dr., per Miss May Bickham...		5	0	0
Hopkinson, John		0	10	0
Hopkinson, Miss		10	0	0
Hopkinson, Miss, per Miss Armitage		1	0	0
Hopwood, Mrs., per Miss Scott		0	5	0
Horrocks, Fred Peel		1	1	0
Horrocks, Fred Peel	Camp	1	1	0
Horrockses, Crowdson & Co., Ltd.		5	5	0
Horsfall, T. C.		2	2	0
Horsfall, T. C.	P.C. Mission	1	1	0
Houldsworth, Sir W. H., Bart.		5	0	0
Houldsworth, Sir W. H., Bart.	Shelter	2	2	0
Houston, Miss		0	5	0
Howard, J. F. (Manitoba)		1	1	0
Howe, Chas. E.		1	1	0
Hoyle, Campbell, Nancy & Margaret	Camp	3	3	0
Hoyle, E. L.		5	5	0
Hudson, James		1	1	0
Huff, Mr. & Mrs. J. S. & Family	Camp	1	0	0
Hughes, Mrs. (Ashton-under-Lyne)		5	0	0
Hughes, Mrs. (Ashton-under-Lyne)	Cripples Home	5	0	0
Hughes, Mrs. Mary		0	5	0
Hulme, G. E.	Camp	0	10	0
Humphries, Mrs. A. L.		0	10	6
Huntley, Mrs.		1	1	0
Huntley, Mrs.	Camp	1	1	0
Hurrell, Miss	Camp	0	10	0
Hurst, Miss		5	5	0
Hurst, Miss	Camp	3	3	0
Hutchinson, James		0	5	0
Hutchinson, W.	Cripples Home	0	5	0
Hutton, Mrs. J. A.	Camp	1	1	0
Hutton, J. A.		5	5	0
Hyde's Queen's Brewery		1	1	0

	Fund	£	s.	d.
Illingworth, Mrs., per Miss May Bickham		1	1	0
"Inasmuch"	S.-S. H. Extension	5	0	0
"In ever loving memory"	Orphan Homes	0	5	0
"In ever loving memory"	Cripples Home	0	2	6
"In ever loving memory"	P.G. Mission	0	2	6
"In ever loving memory"	Sea-Side Home	0	6	0
"In ever loving memory of little May"	Cripples Home	0	15	0
"In loving memory"		1	0	0
"In loving memory of May Tooley"	Cripples Home	1	0	0
"In loving memory of our dear father, H. Barwell, who passed away June 26th, 1906"	Camp	0	10	0
"In loving memory of F. M. Booth," per Miss Ellison		1	0	0
"In Memoriam"		5	0	0
"In Memoriam, March 25th"	Orphan Homes	1	0	0
"In Memoriam, Mr. & Mrs. Hy. Lowe"		0	10	0
"In Memoriam, Ethel A. Tooley"		1	0	0
"In Memoriam, Little Ernest"	Camp	0	1	6
"In Memoriam, M.E."	Camp	0	6	0
"In Memoriam, S.D."		5	0	0
"In Memoriam, September 20th"	Sea-Side Home	1	0	0
"In memory of a Cripple"	Cripples Home	0	5	0
"In memory of Chris"	Cripples Home	0	10	6
"In memory of Jack"	Cripples Home	0	10	6
"In memory of H.B."	Cripples Home	1	1	0
"In memory of Little Ethel"	Cripples Home	0	5	0
"In memory of J.M.A."	Camp	5	5	0
"In memory of J.R."	Camp	7	10	0
"In memory" (Mrs. Gregory)		10	0	0
"In memory of my husband's birthday"	Cripples Home	1	1	0
"In memory of Rev. T. Taylor"	Sea-Side Home	15	0	0
"In memory" (J.N.)	Camp	0	6	0
"In memory of W. H. Pasley"		0	10	6
"In sacred memory of a good mother"		0	5	0
Ingham, Miss	Cripples Home	0	2	6
Innes, Ronald S.		0	10	6
Irving, Miss	Camp	0	12	0
Irwin, Wilfred		2	0	0
Irwin, Miss Kathleen		0	1	0
J.A.	Cripples Home	15	0	0
Jackson, Mrs., per Miss Ellison		0	2	6
Jackson, A. H.		0	2	6
Jackson, F. B.		0	5	0
Jackson, In memory of James		1	1	0
Jackson, In memory of James	Camp	1	1	0
Jackson, Mrs. F. M.		5	0	0
Jackson, W.		1	1	0
Jackson, Wm.	Camp	0	6	0

	Fund	£	s.	d.
Jaffe & Sons		1	1	0
Jameson, Mr. & Mrs. J. W.		0	15	0
Jameson, Mr. & Mrs. J. W.	Cripples Home	1	0	0
Jameson, Mrs. & Miss		0	6	0
Jameson, Mrs. & Miss	Camp	0	7	6
Jarratt, Mrs. E. G.	Camp	2	2	0
J.B.R.		0	10	0
Jefferis, Exors of Mrs. Sarah Ann		100	0	0
J.E.H.	Camp	0	6	0
Jennison, J. & Co.		1	1	0
J.F.		13	0	0
Johnson, Captain Herbert A.	Camp	5	0	0
Johnson, James		1	1	0
Johnson, J. W.	Camp	0	5	0
Johnson, Miss	Camp	0	6	0
Johnson, Mrs.	Emigration	12	0	0
Johnson, Mrs. Clarkson, per Miss E. Taylor	Sea-Side Home	0	5	0
Johnson, Mrs. W. H. (Whalley Range)		2	2	0
Johnson, Mrs. W. H.	Cripples Home	1	1	0
Johnson, Mrs. W. H.	Camp	1	1	0
Johnson, Mrs. W. H.	Sea-Side Home	0	10	6
Johnson, Mrs. W. H.	Shelter	0	10	6
Johnson, Mrs. W. H., per Mrs. Neville Clegg		2	2	0
Johnson, the late W. H.		10	0	0
Johnston, Jas., per Rev. P. K. Batchan	Camp	0	6	0
Johnstone, C. A.		5	5	0
Jones Bros., Ltd.		5	5	0
Jones, E. Herbert		0	6	0
Jones, E. & R.	Camp	0	10	6
Jones, Jas. E.	Deficiency	20	0	0
Jones, Miss		1	0	0
Jones, Miss	Cripples Home	1	0	0
Jones, Miss E. A.	Sea-Side Home	1	0	0
Jones, Miss Amy	Camp	2	0	0
Jones, Mrs. Chas.		2	2	0
Jones, Mrs. (Southport)		1	1	0
Jones, Mrs. M. E.	S.-S. H. Extension	5	0	0
Jones, P. Guthlac	Camp	0	6	0
Jones, W. C.		1	1	0
Jones, Exors of the late Mrs. A. M.	Cripples Home	100	0	0
Joyce, children of Mrs.	Camp	0	6	0
Judell, the late Miss		10	0	0
Judell, Exors of the late Miss	Orphan Homes	50	0	0
Kay, Thomas	Camp	10	0	0
Kay, Mrs.		1	0	0
Kayley, J.		0	10	0
Kearsley, Mrs., per Rev. P. K. Batchan	Camp	0	10	0
Keeling, Miss		0	10	0
Keevil, Mr. & Mrs. C. Percy		1	1	0

	Fund	£	s.	d.
Keevil, Mrs.	Sea-Side Home	0	12	0
Kelley, A. R.		0	10	0
Kelley, Miss	Sea-Side Home	0	10	0
Kelley, Miss	Camp	0	10	0
Kelley, Mrs. Macpherson	Camp	0	12	0
Kemp, Francis		5	5	0
Kemp, Francis	Christmas	1	1	0
Kemp, Francis	Camp	2	2	0
Kemp, Francis	Sea-Side Home	3	3	0
Kemp, Francis		8	0	0
Kemp, The Misses		2	2	0
Kendal, Milne & Co., Ltd.		3	3	0
Kendall, Lewis B.		0	2	6
Kenyon, H. L.		1	1	0
Kenyon, James, J.P.	Sea-Side Home	0	5	0
Kenyon, Miss G. E.	Cripples Home	0	10	0
Kenyon, Miss G. E.		0	5	0
Kenyon, P. S.	Camp	1	1	0
Kenyon, Mrs. G. R.		2	0	0
Kenyon, the Misses		2	2	0
Kerr, Richard J.	Camp	0	10	6
Kershaw, Stanley		0	2	0
Kershaw, E., per Miss Scott		1	1	0
Kessen, Ed. H.	Camp	1	1	0
Kessen, E. & M.	Orphan Homes	0	10	0
Kidd, J. C., per Mrs. Boutflower	Sea-Side Home	0	5	0
Kinch, Mrs., per Miss E. Taylor		0	2	0
King, Miss, per Miss May Bickham		0	10	0
Kirkman, Miss		0	10	6
Kitchin, F. S.		0	10	6
K.M.A.	Camp	0	10	6
K.M.A.	Christmas	0	10	6
K.M.A.		0	2	0
Knight, Mrs., per Miss Mabel Butterworth		20	0	0
Knott, Herbert, J.P.		0	4	0
Knott, Fred W.		0	10	0
Knott, Roger B.		0	2	3
Knott, Miss Doris S.		0	2	6
Knott, Miss Norah F. P.		0	2	3
Knott, Miss Phyllis A.		5	5	0
Knott, John F.		1	1	0
Knott, Miss M. F.	Deficiency	10	0	0
Knott, Miss E. F.		0	2	0
Knowles, Miss, per Miss Scott		2	2	0
Kolp, Kullmann & Co.		2	5	0
K.S.	Camp	0	6	0
K.S.		1	1	0
Kullmann, Herbert				
Lake, Miss C.	Camp	0	2	0
Lamb, Mrs.	Camp	3	3	0

	Fund	£	s.	d.
Lambert, A.	Camp	0	6	0
Lamont, Mrs.	Camp	0	10	0
Lancaster, Miss	Sea-Side Home	0	10	0
Lang, Mr. & Mrs., per Miss Charlton ...	Orphan Homes	2	2	0
Langley, Mrs. J.		1	1	0
Langley, Mrs. E.		1	1	0
Langworthy Bros., & Co., Ltd.		5	0	0
Laverack, George H.		0	10	0
Laverack, Geo. H.	Christmas	0	10	0
Lawson, Mrs., per Miss Ellison		0	2	6
Lawson, R. G.		1	1	0
Lawson, W. E., M.B.	Camp	1	1	0
Laxton, Wm. Allison	Camp	1	1	0
Laxton, Wm. Allison	Cripples Home	1	1	0
Leak, Mrs.	Sea-Side Home	1	1	0
Leaver, Henry		2	2	0
Leaver, Phil, per Rev. P. K. Batchan ...	Camp	0	7	6
Leaver, Thos.		1	1	0
Ledward, H. Davenport		10	0	0
Ledward, Mrs.		0	5	0
Ledward, Mrs. Thos.	Camp	0	12	0
Lee, Frank		1	0	0
Lee, Frank & family	Christmas	3	10	0
Lee, Harold, per Mrs. Harold Lee		10	0	0
Lee, Mrs. Harold		1	0	0
Lee, Mrs. (Sale)		0	10	0
Lee, Mrs. (Wilmslow)		1	0	0
Lee, Mrs., per Mrs. Hobbs	Orphan Homes	1	1	0
Leech, Mrs.		1	0	0
Lees, Miss	Camp	7	7	0
Lees, J. D.		1	1	0
Lees, Miss per Rev. P. K. Batchan	Camp	0	5	0
Lees, Mrs., per Miss May Bickham		0	2	6
Lees, Wm., J.P.		2	0	0
Lees, Wm., J.P.	Camp	3	0	0
Lees, Exors of Wm., of Brooklands		100	0	0
Leigh, Miss	Camp	0	10	0
Leigh, Miss	Cripples Home	1	1	0
Leigh, Mrs. James		2	2	0
Leigh, Mrs. James (Girls' Home)	Orphan Homes	5	0	0
Leigh, Mrs. James (Rosen Hallas)	Orphan Homes	5	0	0
Leigh, Mrs. James	Sea-Side Home	5	0	0
Leigh, Mrs. James	Camp	5	0	0
Leigh, Mrs. James	Emigration	12	0	0
Leigh, Mrs. James	Christmas	5	0	0
Leigh, T. B., B.Sc.		1	1	0
Leresche, Miss		0	2	6
Leresche, Mrs.		1	1	0
Leresche, Mrs.	Deficiency	0	10	6
"Lest we forget"	Camp	2	2	0

	Fund	£	s.	d.
Letherbrow, Mrs.	Camp	1	0	0
Lever, Mr. & Mrs. W. H., per Miss Hurst		2	2	0
Levinstein, Ltd.		1	1	0
Lewis, John T. & Sons, Ltd.		2	2	0
Lewis's		2	2	0
Lingard, Mrs.	Camp	0	6	0
Lingard, Mrs.	Sea-Side Home	0	6	0
Little, G. W.	Camp	1	0	0
Littler, Mrs. J.	Orphan Homes	0	2	6
Livesey, H.		1	1	0
Livesley, Miss E.	Camp	0	10	0
Livingston, F.		1	1	0
"Llandudno"	Camp	0	7	2
Lloyd, Miss		1	0	0
Lloyd, Miss	Camp	0	6	0
Lockett, Crossland & Co.		1	1	0
Lockhart, Hugh, per Miss Hurst		2	2	0
Lockhart, Miss, per Miss Hurst		0	5	0
Lodge, Matthew & Son		1	1	0
Lomas, Robt.	Deficiency	5	5	0
Lomas & Slater		1	1	0
Lomax, Miss		0	5	0
Lomax, Miss	Camp	0	12	0
Longden, J.	Orphan Homes	0	10	6
Longden, Mrs. J.	Orphan Homes	0	10	6
Longden, Miss B.	Sea-Side Home	0	12	0
Lord, James	Deficiency	2	2	0
Lord, Miss S. E.	Camp	2	0	0
Lord Mayor of Manchester (Clarke's and Marshall's Charities)	Camp	10	0	0
Lord Mayor of Manchester (Clarke's and Marshall's Charities)		20	0	0
Lord Mayor of Manchester (Clarke's and Marshall's Charities)	Christmas	2	0	0
Lord Mayor of Manchester (Wm. Smith's Charity)		15	1	4
Lord, Mrs. (Knutsford)		2	0	0
Lord, Mrs. (Todmorden)	Camp	1	0	0
Lord, Mrs. (Southport)		0	10	0
Lord, Samuel		5	0	0
"Lover of Children"	Orphan Homes	15	0	0
Lowcock, Mrs. W. B.		0	5	0
Lowe, Miss A.		0	2	6
Lowe, Mrs. T.		0	4	6
Lowe, Wm.		2	2	0
Lowe, W. H.		0	10	0
Lowthian, Mrs. T. H.		1	1	0
L.R.	Camp	0	12	0
L.S.		0	2	6
L.S.	Sea-Side Home	1	0	0
Lucas, James		6	6	0
Luke, H., Ltd.	Deficiency	1	1	0

	Fund	£	s.	d.
Lund, Mrs.	<i>Cripples Home</i>	0	5	0
"Lytham"	<i>Special</i>	5	0	0
"Lytham"		0	3	6
Lunham, W. M.		1	0	0
Lutton, A. J.		1	0	0
Lyon, Lord & Co.		5	0	0
M.A.	<i>Camp</i>	1	0	0
McAdam, Miss Margaret	<i>Sea-Side Home</i>	0	6	0
Macalpine, Sir G. W.		2	2	0
McConnel, Colonel F. R.		1	1	0
McConnel, J.	<i>Cripples Home</i>	0	2	6
McConnel, John W., J.P.		10	0	0
McCullagh, Mrs. & daughter	<i>Camp</i>	0	6	4
McCulloch, per W.		0	14	6
McDougall, Mrs. Arthur	<i>Deficiency</i>	5	0	0
McDougall, Mrs. Arthur	<i>Cripples Home</i>	2	0	0
McDougall, Mrs. Arthur	<i>Shelter</i>	2	0	0
McDougall, Mrs. Arthur	<i>P.G. Mission</i>	2	0	0
McDougall, Mrs. Arthur	<i>Sea-Side Home</i>	2	0	0
McDougall, Mrs. Arthur	<i>Camp</i>	2	0	0
McDougall, Charles	<i>Camp</i>	1	1	0
McDougall, Robert		30	0	0
McDougall, Robert	<i>Orphan Homes</i>	30	0	0
McDougall, Robert	<i>Camp</i>	5	0	0
McDougall, Mrs. Robert	<i>Camp</i>	1	0	0
McEwen, Mrs.		0	10	0
McEwen, Mrs.	<i>Camp</i>	1	4	0
McGill, Miss		1	4	0
McGill, Mrs. R. (Moscow)		5	0	0
McGovern, Miss Kathleen	<i>Camp</i>	0	10	0
Macgregor, Aitken & Co.		2	0	0
Macintosh, Chas. & Co., Ltd.		5	0	0
McIntyre, Hogg, Marsh & Co.		5	0	0
McKay, Mrs.		0	5	0
Mackay, Mrs.		0	5	0
Mackay, Mrs.	<i>Girls Home</i>	5	0	0
Mackenzie, Dr. D. J.		1	0	0
Mackenzie, George M.		1	0	0
Mackenzie, George M.	<i>Camp</i>	2	0	0
Mackenzie, Miss, per Mrs. H. T. Gaddum		1	0	0
McLachlan, Mary	<i>Camp</i>	0	6	0
McLean, Miss J.		1	1	0
McMillan, J. & Co.		1	1	0
McMillen, J.		0	7	6
McMillen, Mr. & Mrs., In memory of Charlie	<i>Camp</i>	0	12	0
McNiel, Mrs. Henry	<i>Sea-Side Home</i>	0	6	0
Madders, Geo.	<i>Camp</i>	0	3	0
Maddox, Mrs. H. E., per Miss E. Taylor...	<i>Sea-Side Home</i>	0	10	0
Makant, J. W., J.P.		2	2	0

	Fund	£	s.	d.
Makeague, Mrs., per Miss Ellison		0	10	6
Mallalieu, J. & J. W. Ltd.		1	1	0
"Mamma's Birthday, August 28th"		0	5	0
Marchanton, James		2	2	0
"Margaret Cot"	<i>Cripples Home</i>	20	0	0
"Margaret and Gladys"	<i>Sea-Side Home</i>	3	0	0
Markendale, Ellis		1	1	0
Marks & Spencer, Ltd.		1	1	0
"Marple"	<i>Camp</i>	0	5	0
Marriott, John	<i>P.C. Mission</i>	1	1	0
Marriott, W. K.	<i>Camp</i>	1	1	0
Marsden, Benj.		1	1	0
Marsden, C. L.	<i>Camp</i>	0	5	0
Marsden, Mrs.	<i>Camp</i>	0	6	0
Marshall, Dr.		0	10	6
Marshall & Aston		2	2	0
Marshall, F.		1	0	0
Marshall, Lady	<i>Camp</i>	2	2	0
Marshall, Mrs.		0	5	0
"Martha"	<i>Sea-Side Home</i>	0	10	6
"Mary"	<i>Sea-Side Home</i>	0	10	6
Mason, W. & family	<i>Camp</i>	0	12	0
Mason, W. & family	<i>Sea-Side Home</i>	0	6	0
Massey, Mrs. Jas., per Miss Scott		0	2	6
Mastin, J.		0	10	0
Mather, Colin		1	1	0
Mather, Mrs. A. E.		0	10	0
Mather, Sir William, P.C., LL.D.		10	0	0
Mather, Sir William, P.C., LL.D.	<i>Deficiency</i>	50	0	0
Mather & Platt, Ltd.		20	0	0
Mathias, J. Lloyd		1	1	0
Matthews, Alfred	<i>Camp</i>	0	6	0
Matthews, Henry, J.P.		0	10	6
Matthews, Henry, J.P.	<i>Camp</i>	0	10	6
Matthews, R.		5	0	0
Mawer, Alfred		1	0	0
Maxwell, Mrs.	<i>Camp</i>	1	1	0
Maxwell, Mrs.	<i>Cripples Home</i>	1	1	0
Mayer, Mrs., per Miss Clemson	<i>Orphan Homes</i>	1	1	0
Mayo, Mrs., per Rev. P. K. Batchan	<i>Camp</i>	0	10	0
Mayor, Fred J.		0	10	0
Mayor, T. R.	<i>P.G. Mission</i>	0	13	6
M.B.	<i>Camp</i>	0	6	0
M.B. (1912)	<i>Orphan Homes</i>	5	0	0
M.B., Sale		0	1	6
M.B., Thankoffering	<i>Rosen Hallas</i>	0	10	0
M.C.	<i>Camp</i>	0	5	0
M.C.	<i>Camp</i>	0	6	0
M.E.	<i>Orphan Homes</i>	0	2	0
Mead, Miss A. C.	<i>Camp</i>	0	6	0

	Fund	£ s. d.
Mead, T. Seymour & Co., Ltd.		1 1 0
Meadowcroft, Nathan, J.P.		1 1 0
Meek, Misses	Camp	0 10 6
Melland, Miss		10 0 0
Melland, Will		5 5 0
Melling, Mrs. S. E.		0 10 0
Mellor, James		1 1 0
Mellor, James	Cripples Home	1 1 0
Mellor, Mrs.		0 2 6
Middleton, John Wane		0 5 0
Midgley, D. & Sons		1 1 0
Midgley, D. & Sons	Camp	2 2 0
Midgley, D. & Sons (Donation)	Camp	5 0 0
Midgley, Mrs. Catherine		1 0 0
Midgley, Mrs. Catherine	Camp	0 12 0
Midgley, Robert B.		1 0 0
Mildred, Dodie, & Kenneth	Cripples Home	0 17 6
Milford, W. J.		0 7 6
Miller, Chas. J.		5 0 0
Miller, Mrs. Wm.	Christmas	0 5 0
Millington, Miss L.	Cripples Home	1 1 0
Mills, F.	Camp	0 6 0
Mills, Henry, J.P.		2 2 0
Mills, H. B.	Camp	0 10 0
Mills, Miss		0 3 6
Milne, Mrs. John Dewhurst	Camp	1 0 0
Milnes, Herbert		0 2 6
"Mitchell"	Camp	0 12 0
Mitchell, J. T.		1 0 0
Mitchell, J. T.	Camp	1 1 0
M. M.	Camp	0 2 6
Mofflin, F. C.		0 2 6
Mofflin, F. C.	Camp	0 12 0
Mook, Richard	Camp	0 6 0
Moller Ricardo		1 1 0
Moon, Miss Ada		2 0 0
Moore, Jos.	Camp	2 2 0
Moore, The Misses		2 0 0
Moorhouse, Fred. K.		0 5 0
Morgan, H., per Miss Clemson	Orphan Homes	1 1 0
Morgan, Miss H.	Orphan Homes	1 0 0
Morreau, Mrs.	Camp	0 12 0
Morris, Mrs. G.	Orphan Homes	0 2 6
Morville, Miss	Camp	0 6 0
Morville, Miss		0 2 0
Moseley, J. F.		1 0 0
Moseley, J. F.	Camp	0 6 0
Moseley, Miss F.		0 5 0
Moseley, Miss F.	Camp	0 5 0
Moss, Miss Gertrude H.	Camp	0 6 0

	Fund	£ s. d.
Moss, Mrs.	Camp	0 10 0
Mothersill, W. & Co.		1 1 0
Mottershead, J. F.	Camp	1 4 0
Mottershead, J., per Rev. P. K. Batchan	Camp	0 12 0
Moxon, Mrs., per Miss Scott		0 10 0
M.T.		1 0 0
Muckelt, Miss	Camp	0 6 0
Muirhead, Chas., J.P.	Orphan Homes	2 2 0
Murray, James		1 1 0
Musgrave, Miss Hilda	Orphan Homes	0 10 0
Myers, Miss C.		0 5 0
Mynshull's Charity Apprenticeship Premiums, per Farrar & Co.		49 0 0
Nairne, Mrs. (Victoria, B.C.)	Sea-Side Home	0 12 0
Nathan's, N. P. Sons	Shelter	1 1 0
Naylor-Leyland, Sir Edward	Camp	3 3 0
N.C.		0 2 6
Neal, Mrs. & Miss		0 5 0
Neave, Miss Robina M.	Camp	0 12 0
Needham, Miss		0 5 0
Needham, Miss	Camp	0 6 0
Needham, Mrs., per Mrs. H. T. Gaddum		1 1 0
Neild, Miss		1 1 0
Neill, Alfred		0 5 6
Neill, Mrs. A., per Miss Elsie Taylor	Sea-Side Home	0 5 0
Nelson, Mr. & Mrs.	Camp	0 6 0
Nelson, T. & Co.		1 1 0
Nelstrop, Geo.		1 1 0
Nelstrop, Geo.	Christmas	1 0 0
Nelstrop, James		0 10 0
Nettleton, Woolley & Co., Ltd.	Camp	0 5 0
Newbould, W. E.		0 10 0
Newell, Mrs., per Rev. P. K. Batchan	Camp	0 6 0
Newton, Mrs.		0 10 0
Newton, Miss		0 5 0
Nichols, Geo. W.		2 2 0
Nichols, Geo. W.	Camp	2 2 0
Nichols, S. A.		1 1 0
Nicholson, Miss		0 10 6
Nicholson, Miss	Camp	0 10 6
Nickson, A.	Camp	1 0 0
Nickson, Misses, per Miss Armitage		2 2 0
Nidd, John G.		2 2 0
Nightingale, Jeremiah		1 0 0
Nightingale, Jeremiah	Sea-Side Home	0 6 0
Nightingale, Jeremiah	Emigration	1 0 0
Nightingale, Jeremiah	Camp	0 6 0
Nightingale, Jeremiah	Christmas	0 2 6
Nightingale, John		0 10 6

	Fund	£	s.	d.
Noble, A.		1	1	0
Noble, Miss E.		1	1	0
Nordlinger, S. & C.		1	1	0
Norris, Mr. & Mrs. Herbert		1	1	0
Norris, J. H.		1	1	0
Norton, W. H.		1	1	0
Norton, W. H.	Camp	2	2	0
Noton, G. W.		0	10	6
Novelli, L. W.		5	5	0
Novelli, L. W.	Camp	2	2	0
Nuttall, Dr.		1	1	0
Nuttall, Dr.	Camp	1	1	0
Nuttall, Harry, M.P.		1	1	0
Nuttall, J.		1	1	0
O'Dwyer, Mrs. & Son	Camp	0	12	0
Ogden, Ed. W.		2	2	0
Ogden, Ed. W.	Camp	1	1	0
Ogden, H. J.		2	0	0
Ogden, J. E.		0	10	0
Ogden, Misses	Camp	0	12	0
Ogden, Mrs. & Miss	Sea-Side Home	0	12	0
Ogden, Miss Dorothy		1	1	0
Ogden, Miss E. M.		2	0	0
Ogden's & Madeley's Ltd.		1	1	0
Okell, A. E.	Camp	0	12	0
Oldfield, H. N.	Camp	2	0	0
Oldham, Hugh		0	5	0
Oldham, Hugh	Camp	0	5	0
Oliver, Edwin, J.P.		10	0	0
Oliver, Edwin, J.P.	Camp	3	0	0
Oliver, Edwin, J.P.	Christmas	3	0	0
Oliver, John R.		10	10	0
Openshaw, Mrs.		2	0	0
Orme & Son		1	1	0
Osborn, P.	Camp	0	1	6
Osborne, G. F.	Camp	1	10	0
Ottley, Robert		2	2	0
Ottley, Robert	Shelter	2	2	0
Ottley, Robert	Camp	2	2	0
"Otto"		0	10	0
Owen, Edwin, M.A.	Camp	1	1	0
Owen, Miss		0	5	0
Owen, W. R.		1	0	0
Oxley, Miss Alice, per Rev. P. K. Batchan	Camp	0	6	0
Oxley, Thornton, per Rev. P. K. Batchan...	Camp	0	6	0
Paddock, from J. F.		3	0	0
Paine, Mrs. Standen	S.-S.H. Extension	5	0	0
Palmer, Miss (Bromley)		5	0	0

	Fund	£	s.	d.
Palmer, Miss Lucy		5	0	0
Palmer, Miss Lucy	Orphan Homes	1	0	0
Palmer, Miss Lucy	Camp	0	12	0
Palmer, Miss Lucy	P.G. Mission	5	0	0
Palmer, Miss Lucy	Sea-Side Home	1	0	0
Palmer, Miss Lucy	Cripples Home	1	1	0
Palmer, Miss Lucy	Motherless Children	0	10	0
Parke, Miss Annie	Camp	0	3	0
Parke, Mrs. Herbert	Camp	2	2	0
Parker, Lord & Co., Ltd.		1	1	0
Parker, Lord & Co., Ltd. (1914)		1	1	0
Parker, Mrs.	Camp	1	0	0
Parker, Mrs. (Dinner)	Camp	2	0	0
Parker, Mrs.	Camp	0	10	0
Parkes, Herbert		0	10	0
Parkin, Wm., per Miss Gleave		1	1	0
Parkinson, J. B.		1	1	0
Parkinson, The Misses		0	10	0
Parkinson, The Misses	Cripples Home	0	2	6
Parkyn, Miss, per Mrs. Boutflower	Orphan Homes	0	5	0
Parmee, Jesse	Camp	1	0	0
Parry, E.	Camp	1	0	0
Parry, Mrs., per Rev. P. K. Batchan	Camp	0	12	0
Parry, Sons, & Hanson, Ltd.		1	1	0
Parsons, Miss E.	Camp	0	6	0
"Part of God's Tithe"		0	15	0
Partington, Jos.	Camp	1	10	0
Partington, Jos.	P.G. Mission	2	0	0
Paterson, D. W.		0	10	6
Paton, J. W., J.P.	Camp	4	4	0
Pattinson, Mrs.	Camp	0	10	0
Pattinson, Mrs.	Sea-Side Home	0	10	0
Paulden, Mrs., per Miss Knott		0	10	6
Payments for Maintenance of remand cases :—				
Barrow-in-Furness Police Court... ..		2	9	7
Colne Police Court		0	6	0
Eccles Police Court		1	11	6
Glossop Borough Police Court		0	5	3
Hyde Borough Police Court		1	1	9
Lancashire County Police Court		7	10	0
Lancashire County Police Court (Radcliffe)		0	3	9
Macclesfield Police Court		0	4	6
Manchester City Police Court		22	1	9
Salford Borough Police Court		12	17	3
Stalybridge Police Court		3	0	0
Probation Cases		24	0	0
Payments by Relatives and Friends		23	7	6
Payments by Relatives and Friends	Orphan Homes	26	16	8

	Fund	£	s.	d.
Payments by Relatives and Friends ...	Sea-Side Home	14	2	6
Payments by Relatives and Friends ...	Cripples Home	25	5	0
Payments by Relatives and Friends ...	Emigration	4	1	8
Payments by Relatives and Friends ...	Shelter	0	6	6
Payments by Relatives and Friends ...	Camp	0	15	0
Payne, A. L. ...		2	0	0
Payne, Geoffrey G. ...	Camp	1	1	0
Payton, Mrs. ...	Camp	0	6	0
Peacock, W. E. ...	Cripples Home	1	1	0
Peacock, Mrs. J. L. ...	Cripples Home	0	5	0
Pearson, Miss H. M. ...		0	5	0
Pearson, Mrs. (Wilmslow) ...		0	5	0
Pearson, Mrs. (Rochdale) ...		0	10	0
Pearson, W. J. ...		2	2	0
Peel, F. W. ...		1	1	0
Peel, Watson & Co., Ltd. ...		1	1	0
Perry, Thos. ...		0	10	0
Petrie, W. J., J.P. ...		1	11	6
Philips, J. & N. & Co., Ltd. ...		10	0	0
Philips, Miss A. M. ...		1	0	0
Phillips, J., J.P. ...		0	10	0
Phillipson, A. L. ...	Camp	0	6	0
Phillipson, A. L. ...	Shelter	0	7	6
Phythian, Arthur T. ...		0	10	6
Picard, Miss ...	Sea-Side Home	0	10	0
Pickering, W. A. ...	Camp	0	12	0
Pickup, Miss M. ...		0	5	0
Pidduck, W. B. ...		0	5	0
Pidgeon, Mrs. ...		0	5	0
Pidgeon, Mrs. ...	Camp	0	5	0
Pike, Herbert ...		1	0	0
Pilkington, Edward, J.P. ...		10	0	0
Pilkington, Sir Geo., J.P. ...	Camp	8	0	0
Pilkington, Lawrence, J.P. ...		1	1	0
Pilkington, Mrs. Chas. ...		1	1	0
Pilling, Mrs. Abram, ...		1	0	0
Pingstone, Henry C. ...		1	1	0
Plant, Geo. T. ...	Camp	0	5	0
Plant, Geo. T. ...		0	10	0
Platt, Miss ...		0	5	0
Platt-Higgins, Mrs. H., per Mrs. Boutflower ...	Orphan Homes	12	0	0
Plummer, J. Humphrey ...	Camp	1	1	0
Pollard, Gabriel ...		1	1	0
Pollard, Mrs. ...	Sea-Side Home	0	6	6
Pollitt, Miss F. ...		0	6	0
Poole, Mrs. Edgar ...	Camp	1	1	0
Poole, Mrs. Edgar ...	Cripples Home	1	0	0
Porter, Mr. & Mrs. John F. ...		1	1	0
Porter, J. G. ...		2	2	0

	Fund	£	s.	d.
Porter, Mr. & Mrs. W. H. ...		2	0	0
Porter, Mr. & Mrs. W. H. ...	Cripples Home	2	0	0
Porter, Mr. & Mrs. W. H. ...	Emigration	1	0	0
Porter, W. H. ...	Camp	2	0	0
Porter, Thos., Equipment Fund (for the Equipment of Orphan Children) ...		200	0	0
Potter, Miss ...	P.G. Mission	0	10	0
Potter, Miss A. E. ...		0	5	0
Potts, F. L. ...		0	6	0
Powell, E. S. ...		1	1	0
Powell, E. S. ...	Camp	0	10	0
Poyser, Mrs. C. F. ...	Cripples Home	1	1	0
Poyser, Chas. F. ...	Camp	1	1	0
Poyser, Geo. H. ...	Camp	1	10	0
Preston, Mrs. Ed. Henry ...		0	6	0
Preston, Mrs. Ed. Henry ...	Camp	0	6	0
Price, J. B. ...		1	0	0
Price, Miss ...		0	10	6
Price-Heywood, W. P. ...		0	2	6
Priest, Arthur ...		0	10	6
Prince, H. M. ...		0	10	6
Prince, H. M. ...	Christmas	0	10	6
Prince, Miss ...	Camp	1	1	0
Procter, T. ...		0	2	6
Procter, W. ...		0	10	0
Pugh, James ...		10	0	0
Pugh, James ...	Deficiency	10	0	0
Purdy, T. E., per Rev. P. K. Batchan ...	Camp	1	1	0
Railton, John ...		20	0	0
Railton, John, per Miss May Bickham ...		2	2	0
Railton, Mrs. Chas., per Miss May Bickham ...		2	0	0
Ralli, Bros. ...		1	1	0
Ramsbottom, Mrs. ...	Sea-Side Home	1	0	0
Ramsbottom, Mrs. John, per Miss May Bickham ...		0	10	6
Ramsbottom, Mrs. T., per Miss M. Bickham ...		1	0	0
Ramsbottom, Mrs., per Rev. P. K. Batchan ...	Camp	0	6	0
Ramsbottom, Misses, per Rev. P. K. Batchan ...	Camp	0	6	0
Ransome, Miss M. A. ...	Cripples Home	1	0	0
Ratcliffe, G. W. ...	Camp	2	2	0
Ratcliffe, H. S. ...	Sea-Side Home	0	6	0
Ratcliffe, H. S. ...	Camp	0	6	0
Ratcliffe, Samuel ...		0	5	0
Ray, Wm. ...	Cripples Home	1	1	0
Raynor, James ...	Cripples Home	1	10	0
Rayner, Mrs. ...		1	1	0
Rayner, Miss, per Rev. P. K. Batchan ...	Camp	0	5	0
R.E. ...		0	10	0
R.E. ...	Christmas	0	10	0
Redfern, Mrs. ...		0	12	6

	Fund	£	s.	d.
Redfern, Mrs.	Camp	0	18	0
Redfern, S. L.	Sea-Side Home	1	0	0
Rees, R. W. H.		0	5	0
Reid, Wm.		2	0	0
Reilly, Rev. R. H., M.A.		0	5	0
Reiss Bros.		2	2	0
Reiss, F. E.		5	5	0
Renny, Mrs.		0	5	0
Renshaw, Mrs. W. H.		1	1	0
Reyner, The late Miss, per Mrs. Hamilton		2	2	0
Reynolds, Fred T.	Camp	4	4	0
Reynolds, John P.		1	1	0
R.H.		1	0	0
R.H.	Camp	0	12	0
Rhind, E.	Camp	0	6	0
Rhind, E., per Miss Ellison		0	2	6
Rhodes, Charles	Camp	1	5	0
Rhodes, George, K.C., & Mrs. Geo. Rhodes		5	0	0
Rhodes, George, K.C., & Mrs. Geo. Rhodes	Orphan Homes	3	0	0
Rhodes, George, K.C., & Mrs. Geo. Rhodes	Cripples Home	1	0	0
Rhodes, George, K.C., & Mrs. Geo. Rhodes	Emigration	1	0	0
Rhodes, Rev. D.		1	0	0
Richardson, Miss A. J.	Sea-Side Home	1	1	0
Richardson, W.	Shelter	0	10	6
Richmond, Wm., J.P.		0	10	0
Riddick, Mrs.		10	0	0
Riddick, Robert F.		10	0	0
Riddick, Robert F.	Special	1	1	0
Rider, Ed. G.		10	10	0
Ridge, A., per Rev. P. K. Batchan	Camp	0	6	0
Rigby, Chas., per Rev. P. K. Batchan	Camp	0	6	0
Rigby, Miss	Cripples Home	0	5	0
Rigby, Mrs., per Miss K. Heyworth		0	5	0
Riley, R. J.		3	3	0
Riley, R. J.	Camp	3	3	0
Riley, W. & Co.		0	9	8
Roberts, D. Lloyd		0	5	0
Roberts, Jos. T.		10	0	0
Roberts, Miss (Ansdell)	Camp	1	1	0
Roberts, Miss (Manley)	Camp	0	5	0
Roberts, Mrs. Hugh, per Miss May Bickham		0	10	6
Roberts, W. & Co.		1	1	0
Robertshaw, James		2	2	0
Robertshaw, Mrs.		0	10	0
Robertshaw, Mrs.	Cripples Home	0	10	0
Robertson, James	Camp	1	1	0
Robertson, Mrs., per Miss Hurst		1	1	0
Robertson, Mrs., per Miss Hurst	P.G. Mission	1	1	0
Robertson, Mrs. (Heaton Mersey)		1	1	0
Robertson, Mrs. (Heaton Mersey)	Camp	2	2	0

	Fund	£	s.	d.
Robinson, Francis		1	1	0
Robinson, Geo. & Co.		1	1	0
Robinson, James		1	1	0
Robinson, Mrs. Noel, per Miss Mabel Butterworth		0	2	0
Robinson, Mrs. Oswald, per Miss Bickham		1	1	0
Robinson, W. J.	Sea-Side Home	1	10	0
Robinson, W. J.	Camp	1	10	0
Robson, W. G.		0	6	0
Robson, W. G.	Camp	0	6	0
Robson, W. G.	Cripples Home	2	2	0
Rodocanachi, Dr. A. J.	Orphan Homes	7	8	9
Rogers, Trustees of Wm.	Camp	3	0	0
Rogerson, J. T.	Camp	0	6	0
Rogerson, Miss M.		1	0	0
Rollinshaw, Lovel		0	5	0
Rome, Miss Marion	Camp	1	4	0
Romer, A.	Camp	0	12	0
Rose, Miss May H.	Orphan Homes	0	10	6
Ross, Hugh		0	10	0
Ross, Mrs., per Miss Knott		0	2	6
Ross, Mrs. Fred, per Miss Cicely Bles		0	2	6
Ross, Mrs. Gordon, per Miss Cicely Bles...		0	2	6
Rothwell, J.		0	6	0
Rothwell, J.	Camp	0	6	0
Rothwell, J. & T.	Camp	0	5	0
Rothwell, J. W.		0	2	6
Rothwell, Mrs.		0	2	6
Rothwell, Miss Mary		0	10	0
Rothwell, W. T.		1	1	0
Rowbotham, Richard		1	0	0
Rowbottom, R.	Camp	0	10	6
Rowcliffe, J. B.		5	0	0
Rowcliffe, J. B.	Deficiency	5	0	0
Rowley, S. H.		0	5	0
Roy, Mrs., per Miss Ellison		0	5	0
Roylance, Miss		11	1	0
Roylance, Miss	Cripples Home	1	1	0
Roylance, Miss	Camp	2	2	0
Roylance, Mrs.		1	0	0
Roylance, Mrs.	Cripples Home	1	0	0
Roylance, Mrs.	Camp	1	0	0
Roylance, Mrs.	Emigration	1	0	0
Roylance, Mrs.	Shelter	0	10	0
Roylance, Mrs.	P.G. Mission	0	10	0
Royle, J. & Co.		1	1	0
Royle, Mrs. J. J.		1	1	0
Royle, Mrs., per Miss Knott		0	10	0
Royston, Miss E.	Camp	0	1	0
Ruscoe, Chas. A.	Camp	1	1	0
Rushton, Miss Florence	Camp	0	6	0

	Fund	£	s.	d.
Rushton, William		1	0	0
Russell, Edwin S.	Camp	0	6	0
Russell, John		1	1	0
Russell, J. B.		2	2	0
Russell, Miss, per Mrs. Boutflower	Orphan Homes	1	1	0
Russell, Misses	Camp	0	10	6
Russell, Dr. W. B.		0	10	0
Russell, Dr. W. B.	Camp	0	10	6
Russell, W. S.	Camp	0	10	0
Rylands & Sons, Ltd.		2	2	0
Rymer, Miss A. L.		1	0	0
Rymer, Miss A. L.	Orphan Homes	0	5	0
Rymer, Miss M. E.		1	0	0
Rymer, Miss M. E.	Orphan Homes	0	5	0
Sadler, Robert, J.P.	Camp	2	2	0
"Sale"	Camp	0	7	0
Sandford, H. M.	Camp	0	10	6
Scarisbrick, Sir Chas.	Camp	1	1	0
Scarisbrick, Chas. Ewald	Camp	1	1	0
Scarlett, Miss		1	1	0
Scheerbart, Charles		0	10	6
Schill, Mrs.		2	2	0
Schill, Mrs.	Camp	2	2	0
Schill, Mrs.	Christmas	2	2	0
Schmidt, F. W.		0	10	6
Schneider, Mrs.	Orphan Homes	1	1	0
Schofield, Miss	Camp	2	2	0
Schroder, Miss A. A.	Camp	1	0	0
Schroder, Miss A. A.		2	0	0
Scott, C. P., J.P.		1	1	0
Scott, Edward, per Miss Scott		1	0	0
Scott, E. H., per Miss Scott		1	1	0
Scott, Mrs. E., per Miss May Bickham		0	5	0
Scott, Miss F.		2	10	0
Scott, Miss F.	Camp	0	10	6
Scott, Miss		0	10	6
Scott, Miss M.		0	10	0
Scott, Miss	Sea-Side Home	0	10	0
Scott, W. D.		0	10	6
Scott, Walter, J.P.	Cripples Home	1	1	0
Seebohm, Mrs.		10	0	0
Seebohm, Mrs.	Orphan Homes	15	0	0
Seebohm, Mrs.	Emigration	5	0	0
Seebohm, Mrs.	Christmas	2	2	0
Seebohm, Mrs.	Deficiency	50	0	0
Selbie, Miss A.	Camp	0	10	0
Sellers, Miss		1	1	0
Sellers, Mrs.		1	0	0
Senior, A.		0	2	6

	Fund	£	s.	d.
Sharpe, Mrs. Cecil		1	0	0
Sharpe, Mrs. Cecil	P.G. Mission	1	0	0
Sharples, Mrs.		3	0	0
Shaw, per Arthur J.	Camp	0	12	0
Shaw, George		10	0	0
Shaw, J., per Miss Gleave		0	10	0
Shaw, Misses, per Rev. P. K. Batchan	Camp	0	12	0
Shaw, Leonard K. & Son		2	2	0
Shaw, Robert	Orphan Homes	1	0	0
Shaw, W.	Cripples Home	0	10	0
Shepherd, A. C.		0	10	0
Shepherd & Co.		0	2	6
Sherratt, Mrs. E.		1	0	0
Sherratt, Mrs. E.	Camp	1	0	0
Sherriff, Herbert		1	1	0
Shimwell, Mrs. Wm. J.		1	1	0
Shuttleworth, Rt. Hon. Lord		2	2	0
Sidebottom, G. I. & Co.		1	1	0
Sidebottom, Miss E. Watts		2	0	0
Silcock, R. C.		0	1	0
"Silver Wedding Cot"	Camp	5	0	0
Simon-Carves, Ltd., Employees of	Camp	5	15	0
Simon, Son & Co., Ltd.		1	1	0
Simons, Geo. H. (1912-1913)	Cripples Home	3	10	0
Simpson & Godlee, Ltd.		5	5	0
Simpson, Oswald	Camp	2	2	0
Simpson, Oswald	Cripples Home	2	2	0
Simpson, Mrs. Oswald		1	10	0
Simpson, Theo., J.P.	P.G. Mission	1	1	0
Simpson, Theo., J.P.	Camp	1	0	6
Simpson, Wm.		1	1	0
Sington, A. & Co.		1	1	0
S.K.	Sea-Side Home	1	0	0
Skellern, Miss Rachel, per Rev. P. K. Batchan	Camp	0	14	0
Slack, Miss Ann		0	10	0
Sladen, A. R.		25	0	0
Sladen, A. R.	Sea-Side Home	3	0	0
Sladen, A. R.	Camp	10	0	0
Sladen, A. R.	Emigration	12	0	0
Sladen, J. M.		25	0	0
Sladen, J. M.	Camp	2	0	0
Sladen, J. M.	Sea-Side Home	3	0	0
Slater, William		2	2	0
Smalley, Arthur, per Rev. P. K. Batchan	Camp	0	6	0
Smalley, Robert, per Rev. P. K. Batchan	Camp	0	6	0
Smalley, Mr. & Miss, per Rev. P. K. Batchan	Camp	0	15	6
Smalley, Robert		0	5	0
Smith, Allen	Camp	0	6	0
Smith, Mrs. Allen		0	10	6

	Fund	£	s.	d.
Smith, C.	Deficiency	0	10	6
Smith, Mr. & Mrs. Allen & Miss Edna ...	Camp	0	18	0
Smith, Ernest	Camp	0	6	0
Smith, Miss Elsie G.	Camp	0	6	0
Smith, Miss G. M.	Shelter	0	2	6
Smith, Mrs. F. H. & family	Camp	0	6	0
Smith, Mrs. J.		1	1	0
Smith, Mrs. J.	Camp	0	6	0
Smith Mrs. M. T. Oldham... ..		0	5	6
Smith, Mrs. Julia E.	Sea-Side Home	0	12	0
Smith, Mrs. M. B.		1	0	0
Smith, Mr. & Mrs. Norman		2	2	0
Smith, Mrs. Norman	Camp	0	10	0
Smith, Mrs. T. Carrington		0	5	0
Smith, Percy H.		1	1	0
Smith, R. Heaton		2	2	0
Smith, R. Heaton	Camp	1	1	0
Smith, S. A.	Camp	0	10	6
Smith, Sidney L.	Camp	0	12	0
Smith, Mrs. W.	Orphan Homes	0	2	6
Smith, W. A.	Camp	2	0	0
Smith, Mr. & Mrs. W. B.	Camp	1	1	0
Smith, Wynne	Camp	0	2	6
Smithells, Mrs.	Camp	2	2	0
S.M.L.	Deficiency	3	0	0
Soutar, Mrs., per Miss Scott		0	2	6
Southam, Dr. T. Frank		1	1	0
Southcomb, Mrs. & Miss		1	10	0
"Southport"		0	5	0
"Southport"	Camp	0	6	0
"Southport"	Camp	0	6	0
Southworth, Miss M.		2	2	0
Southworth, Miss M.	Camp	1	1	0
Sparkes, Miss Lily, per Rev.P.K.Batchan	Camp	0	6	0
Sparkes, T. G., per Rev. P. K. Batchan...	Camp	0	12	0
Sparrow, Hardwick & Co., Employees of	Camp	8	6	0
Speakman, Miss	Camp	0	6	0
Speakman, Mrs., per Mrs. H. T. Gaddum		1	1	0
Speakman, Mr. & Mrs. A.	Camp	0	12	0
Spence, Mrs. C. J.		1	1	0
Spencer, Miss	Camp	0	6	0
Spibey, Mrs. W.		1	1	0
Spinner, Miss	Camp	1	1	0
Spurrier, Mrs., per Miss Hurst		5	5	0
Stadelbauer, Mrs. O., per Miss Hurst ...		0	10	6
Stanley, Arthur	Sea-Side Home	1	1	0
Stansfield, M.	Camp	1	0	0
Stansfield, Mr. & Mrs.		0	2	6
Statham, H. & Co.		1	1	0
Statham, John R.		0	10	0

	Fund	£	s.	d.
Steinthal, Edgar Frederic	Shelter	1	1	0
Stephens, Mrs.	Camp	1	0	0
Stephenson, A. F.	Camp	0	10	0
Stephenson, H. G., Ltd.		1	1	0
Stevens, Mrs. Marshall		2	2	0
Stevenson, Arthur	Orphan Homes	5	5	0
Stevenson, Phyllis & Rosalie	Camp	0	12	0
Stewart, L. D.		1	1	0
Stewart, L. D.	Camp	1	1	0
"Stockport," June 26th		0	1	9
Stockton, Mrs. Edwin F.		1	1	0
Stockwell, R. B.	Camp	0	10	6
Stone, E., per Miss Ellison		0	5	0
Stone, Miss E.		0	2	6
Storey, C. P.		1	0	0
Storey, C. P.	Orphan Homes	1	0	0
Storey, C. P.	Cripples Home	1	0	0
Storey, C. P.	Sea-Side Home	1	0	0
Storey, C. P.	Camp	1	0	0
Storey, C. P.	Shelter	1	0	0
Storey, C. P.	Emigration	1	0	0
Storey, C. P.	P.C. Mission	1	0	0
Storey, C. P.	P.G. Mission	1	0	0
Storey, C. P.	Training Ship	1	0	0
Stott, Mrs. M.		0	10	0
Stott, Mrs. Samuel T.		1	0	0
Stowell, Miss A.		2	0	0
Stowell, Miss A.	Sea-Side Home	0	12	6
Strover, Mrs.		0	10	0
Stubbs, Joseph, Ltd.		2	2	0
Stubbs, Miss M.		0	10	0
Stubbs, Mr. & Mrs.		0	10	0
Student, Saskatoon		0	4	0
Sugden, Alan V.		1	1	0
Sugden, H. B.	Camp	0	10	6
Sugden, J. D.	Shelter	2	2	0
Sugden, Miss Carrie	Sea-Side Home	0	10	6
Sugden, Miss Mary, per Rev.P.K.Batchan		0	0	6
Sugden, William		1	0	0
Summers, Miss A. N.	Camp	1	0	0
Summers, Mrs. John		5	0	0
Summers, Mrs. John	Camp	5	0	0
Sumner, Miss	Camp	0	13	0
Sumner, Mrs., per Miss Elsie Taylor ...	Sea-Side Home	0	5	0
Sumner, W., Junior	Camp	0	5	0
"Susie"	Cripples Home	1	1	0
"Susie"	S.-S. H. Extension	0	10	0
"Susie"	Deficiency	2	2	0
"Susie"	Shelter	0	10	0
Sutcliffe, Edgar		1	1	0

	Fund	£	s.	d.
Sutcliffe, Miss M.		0	10	0
Sutcliffe, W.	Deficiency	1	1	0
Sutcliffe, W. J.	Camp	3	3	0
Sutcliffe, W. & Son		1	0	0
Sutton, W. H., per Miss Carter	Orphan Homes	1	1	0
Swales, J. G. & Co., Ltd.		1	1	0
Swift, Geo.	Camp	0	10	0
Swift, Geo., per G. K. Thompson	Camp	0	10	0
Swift, J. H.	Camp	0	6	0
Swift, Miss		1	0	0
Swift, Miss	Emigration	12	0	0
Sykes, Arthur H., D.L.	Camp	3	0	0
"Sympathizer"	Camp	0	2	6
Tait, Robert		2	2	0
Tait, Robert	Christmas	1	0	0
Tait, Robert	Camp	1	0	0
"Tamworth"	Cripples Home	1	0	0
"Tamworth"	Camp	0	12	0
Tarbolton, A., per Miss Gleave		1	1	0
Tarbolton, Miss Edith	Camp	1	0	0
Tatton, Reginald A.		2	0	0
Taylor, Arthur	Sea-Side Home	0	14	2
Taylor, Edmund C.		1	0	0
Taylor, Elias		0	10	0
Taylor, Fred		3	3	0
Taylor, Fred	Orphan Homes	2	2	0
Taylor, Fred, per Miss E. Taylor	Sea-Side Home	0	10	0
Taylor, Mrs. Fred, per Miss E. Taylor	Sea-Side Home	0	10	0
Taylor, Mrs. Fred	Camp	2	2	0
Taylor, Mrs. Fred	Orphan Homes	1	1	0
Taylor, Mrs. Fred	Christmas	2	0	0
Taylor, Mrs. Fred	Cripples Home	2	2	0
Taylor, Mrs. Fred	Sea-Side Home	4	7	6
Taylor, Mrs. Fred	Emigration	1	1	0
Taylor, Miss E.	Sea-Side Home	0	10	0
Taylor, Miss Elsie		2	0	0
Taylor, Miss Elsie	Christmas	0	5	0
Taylor, Miss Elsie	Emigration	3	3	0
Taylor, Miss Elsie	Orphan Homes	0	10	6
Taylor, Miss Elsie	Cripples Home	2	0	0
Taylor, Miss Elsie	Shelter	0	5	0
Taylor, Miss Elsie	Camp	1	1	0
Taylor, John		3	3	0
Taylor, John & Son	Camp	1	1	0
Taylor, Mrs. E.	Deficiency	5	0	0
Taylor, Mrs. E.		2	0	0
Taylor, Mrs. H. (Hazelgrove)		1	1	0
Taylor, Mrs. Henry (Hale)		1	1	0
Taylor, Mrs. Henry (Hale)	Camp	1	1	0

	Fund	£	s.	d.
Taylor, Mr. & Mrs. H. M.		0	5	0
Taylor, Mr. & Mrs. William	Camp	1	4	0
Taylor, Mrs. Wm.		1	1	0
Taylor, Miss Constance		0	10	0
T.C.	Camp	0	10	0
Tennant, S. J.		10	0	0
"Thankoffering"	Emigration	5	0	0
"Thankoffering," W.	Emigration	1	0	0
"Thankoffering," per Rev. P. K. Batchan	Camp	0	10	0
Thankofferings from our Boys and Girls.				
Cissie	Orphan Homes	0	10	0
Florence	Orphan Homes	0	10	0
"Garnett Home Boy"	Orphan Homes	3	0	0
Janie	Orphan Homes	0	5	0
Laura	Orphan Homes	0	5	0
Lena	Orphan Homes	0	5	0
Martha	Orphan Homes	0	5	0
Roberts, E. J. (Canada)	Orphan Homes	2	0	0
Taylor, Henry	Orphan Homes	0	2	6
Girls' contributions towards outfits	Orphan Homes	2	10	0
Trueblood, Miss	Orphan Homes	0	10	0
Thewlis, Mrs.		1	0	0
Thomas, Bertram	Camp	1	0	0
Thomas, Eustace	Camp	1	0	0
Thomas, Mrs.	Camp	1	0	0
Thomas, George & Co., Ltd.		1	1	0
Thomas, Mrs. W. H.	Camp	0	10	0
Thompson, Chas. J.		3	15	4
Thompson, Misses, per Mrs. H. T. Gaddum		30	0	0
Thompson, Misses L. & I.	Camp	0	12	0
Thompson, Miss Winifred, per Rev. P. K. Batchan	Camp	0	6	0
Thompson, Dr. G. K.	Camp	0	6	0
Thompson, Sam, per Dr. G. K. Thompson	Camp	0	6	0
Thompson, Mrs. Sam, per Dr. G. K. Thompson	Camp	0	6	0
Thompson, Mrs. S.	Cripples Home	0	10	6
Thompson, T. H., per Miss Armitage		2	2	0
Thomson, Arthur R.		10	0	0
Thomson, Miss Agnes		1	0	0
Thomson, Mrs., per Mrs. H. T. Gaddum		5	0	0
Thomson, Mrs. Wm.		1	1	0
Thomson, Mrs. Wm.	Camp	1	10	0
Thornton, H.		0	5	0
Thorp, Mrs. A. A.	Camp	1	4	0
Threlfall, Charles		2	2	0
Threlfall, Charles	Deficiency	3	3	0
Threlfall's Brewery Co., Ltd.		3	3	0
Tipping, Mrs. Wm., per Miss May Bickham		0	2	6
Tobias, Mrs.	Camp	1	1	0
Tobias, A. J.		2	1	0

	Fund	£ s. d.
Todd, Mrs. E.		1 1 0
Todd, Mrs. E.	Camp	1 1 0
Toller, Dr. T. N.		1 0 0
Tomlinson, Miss		0 10 6
Tomlinson, Miss	Sea-Side Home	0 5 0
Tomlinson, Mrs., per Rev. P. K. Batchan	Camp	0 6 0
Tonkin, Mrs., per Rev. P. K. Batchan	Camp	0 6 0
Topping, A.		0 6 0
Topping, A.	Camp	0 6 0
Townend, W. G.		0 10 6
Townsend, Robert & Miss Annie	Camp	5 0 0
Traquair, W. G.		2 2 0
Traquair, W. G.	Camp	1 1 0
Travis, Eric, per Rev. P. K. Batchan	Camp	0 6 0
Tredwell, Ernest	Camp	0 6 0
Trevor, Mrs.		2 2 0
Trevor, Miss	Sea-Side Home	0 10 0
Tulloch, Mrs. Angus, per Miss May Bickham		0 5 0
Turner, Miss E.		5 0 0
Turner, Miss M.	Camp	0 2 6
Turner, Mrs.	Camp	1 0 0
Turner, Mrs. J., per Rev. P. K. Batchan	Camp	0 12 0
Turner, Dr. & Mrs.	Camp	1 1 0
Tutton, W. H.	Camp	0 10 0
Twining, T. C.		0 10 6
Twining, T. C.	Camp	0 10 6
Twisaday, Miss		1 0 0
"Two Sisters"	Sea-Side Home	0 5 0
Tylor, Miss Rachel S.		0 5 0
Tyson, Miss	Camp	0 6 0
Tyson, Mrs.	Sea-Side Home	1 0 0
Unsworth, Walker		2 2 0
"Urco"		0 10 6
"Urco"	Camp	0 10 6
Uren, Henry		0 2 6
Uren, Henry	Sea-Side Home	0 6 0
Varley, H. & family		0 5 0
Varley, Mrs., per Rev. P. K. Batchan	Camp	0 6 0
Vickers, W.		0 10 0
Vickery, J. H. & Co.		1 1 0
"Victoria Park"	Camp	1 10 0
Vipond, Miss		0 10 0
Vipond, Miss	Camp	0 12 0
Wagstaff, Miss P.	Orphan Homes	1 0 0
Wagstaffe, Miss, per Miss Carter	Orphan Homes	0 5 0
Wainwright, T. F.		0 10 0
Wainwright, Miss Kate	Camp	1 1 0

	Fund	£ s. d.
Walkden, W.		1 1 0
Walkden, J. & Co., Ltd.		1 1 0
Walker, Edward		2 10 0
Walker, Edward	Camp	1 0 0
Walker, Edward J.		1 1 0
Walker, Miss (Barkisland)		3 0 0
Walker, Miss Maria		1 0 0
Walker, Miss Maria	Camp	0 12 0
Walker, Miss	S.-S. H. Extension	5 0 0
Walker, Mr. & Mrs.		0 10 6
Walker, Mrs.		1 1 0
Walker, Mrs. Thos.	Camp	0 18 0
Walker & Homfrays, Ltd.		1 1 0
Wallworth, G.		0 2 6
Wallworth, Mrs.		0 2 6
Walmsley, Miss A.		0 10 0
Walmsley, Miss A.	Christmas	0 10 0
Walmsley, Miss Mary H.		2 0 0
Walmsley, Miss Mary H.	Cripples Home	1 0 0
Walmsley, Miss Mary H.	Sea-Side Home	0 10 0
Walmsley, Mrs. George		0 10 6
Walsh, Mrs.	Camp	0 10 0
Walton, The late Charles F.	Camp	1 1 0
Walton, Frank & Dora, per Rev. P. K. Batchan	Camp	0 6 0
Walton, James		2 2 0
Walton, Exors of the late Thos. Ed., of Bowdon		500 0 0
Wane, O. R.		0 10 0
Wanklyn, Mrs. F. L.		5 0 0
Warburton, Misses	Camp	0 18 0
Warburton, Mrs. Elizabeth E.		1 1 0
Warburton, Mrs. Elizabeth E.	Cripples Home	20 0 0
Warburton, Mrs. Elizabeth E.	Special	1 0 0
Warburton, W.		5 0 0
Ward, Edwin F.	Camp	0 10 6
Ward, Ida & Frank, per Rev. P. K. Batchan	Camp	0 18 0
Ward, J. W.		0 10 0
"Watch"		0 7 6
Waterhouse, Miss B.		0 10 0
Waterhouse, Mrs. T. Crompton	Camp	3 0 0
Waterhouse, Mrs. T. Crompton		5 0 0
Watson, C. J.		1 1 0
Watson, C. J.	Camp	2 2 0
Watson, Mrs. C. J.	Camp	0 6 0
Watson, Mr. & Mrs. C. J., children of ...	Camp	0 10 6
Watson, John		2 2 0
Watson, Joseph		1 0 0
Watson, Joseph	S.-S.H. Extension	50 0 0
Watson, Miss E.		0 5 6

	Fund	£	s.	d.
Watson, Miss E.	Camp	0	2	0
Watson, Mrs., per Miss Armitage		0	5	0
Watt, Mrs., per Miss Armitage		5	0	0
Watts, James, per Miss Hurst		1	1	0
Watts, Miss Edith, per Rev. P. K. Batchan	Camp	0	10	0
Watts, S. & J. & Co.		5	0	0
Watts, S. & J. & Co.	Shelter	1	1	0
Watts, S. & J. & Co.	Camp	1	1	0
Weaver, T. C.		1	1	0
Webb, Dr.	Camp	0	2	6
Webb, Mrs.		0	5	0
Welldon, Rt. Rev. Bishop	Camp	1	1	0
Welldon, per Rt. Rev. Bishop	Camp	2	11	5
Wellock, Miss E.		1	0	0
Wellock, Miss E.	Sea-Side Home	0	10	0
Wellock, Miss E.	Shelter	0	10	0
Wells, A. C. & Co.		0	10	6
Wells, S. T.		0	2	6
Welsh, G. Strafford	Camp	10	0	0
Welsh, Mrs. W., per Miss Cicely H. Bles		0	5	0
Wetton, Miss M.	Shelter	0	2	6
Whaite, Mrs. A.		0	10	0
Whaite, Mrs. A.	Camp	0	10	0
Whitaker, Miss	Deficiency	2	0	0
Whitaker, Miss Ellen		5	0	0
White, Miss A.		0	5	0
White, Mr. & Mrs. E.		4	4	0
White, W. & Son		0	5	0
White, W., M.D., J.P.		1	1	0
White, W. L.		2	2	0
Whitehead, Miss E.		0	2	6
Whitehead, Mrs. (Buxton)	Camp	0	5	0
Whitehead, Mrs. (Wilmslow)		0	10	0
Whitehead, Mrs. (Wilmslow)	Camp	0	10	0
Whitehead, Mrs. (Wilmslow)	Special	0	10	0
Whitehead, Mrs. P. J.	Camp	1	0	0
Whitelegg, Miss	Camp	0	6	0
Whitelegg, Newton	Camp	1	0	0
Whitelegg, Mrs. R. C.		0	10	0
Whiteley, Lewis, per Miss Ellison		1	0	0
Whitfield, Mrs.		0	2	6
Whitley, Mr. & Mrs. C. W.		1	1	0
Whitney, Albert		5	0	0
Whittaker, W.		1	1	0
Whittall, Mrs., per Mrs. H. T. Gaddum		0	10	0
Wigelsworth, Mrs. per Rev. P. K. Batchan	Camp	0	6	0
Wihl, Hy. S.	Camp	0	10	0
Wilkinson, Miss A.		0	5	0
Wilkinson, F.		0	5	0
Wilkinson, J. G., per Miss Gleave		1	0	0

	Fund	£	s.	d.
Wilkinson, Mrs., Senr., per Miss Gleave		0	10	0
Wilkinson, W., per Miss Gleave		0	10	0
Wilkinson, Mrs.		1	1	0
Wilks, Sydney	Camp	0	6	0
Willett, Councillor, J. E., J.P.	Camp	3	0	0
Williams, Arthur	Emigration	12	0	0
Williams, G. Leader		2	2	0
Williams, John & Sons, Ltd.	Camp	6	10	0
Williams, John, Junr.	Deficiency	1	0	0
Williams, John, Junr.	Emigration	12	0	0
Williams, Miss Beryl Robertson	Sea-Side Home	0	6	0
Williams, Miss Jessie Sherrington	Sea-Side Home	0	6	0
Williams, Mr. & Mrs. J. D.		1	1	0
Williams, R. H.	Camp	0	6	0
Williams, Thos.		1	1	0
Williamson, F.		0	5	0
Williamson, G.		0	2	6
Willis, Mrs.		2	0	0
Willis, Mrs.	Cripples Home	0	10	0
Willis, Mrs.	Camp	0	10	0
Wilson, C. M. & Co.		1	1	0
Wilson, G. W.		2	2	0
Wilson, Miss, per Miss Carter	Orphan Homes	0	10	0
Wilson's Brewery Co., Ltd.		1	1	0
Winstanley, Hubert		0	10	6
Wise, Miss, per Miss May Bickham		0	2	6
Withers, Dr. Percy	Camp	1	0	0
Wood, Dr. Arthur, J.P.	Camp	3	3	0
Wood, Arthur C.	Camp	0	10	0
Wood, Edward, G., J.P.		2	2	0
Wood, Edward G., J.P.	Camp	3	3	0
Wood, G. Stanley, J.P.		1	1	0
Wood, Miss A. H.		1	1	0
Wood, W. H.		0	10	0
Woodhead, Geo.		0	10	0
Woodhouse, Hambly & Co.		1	1	0
Woodhouse, Hambly & Co.	Shelter	1	1	0
"Woodlands"	Camp	0	17	6
Woods, Miss A. M.	Camp	2	2	0
Woolf, Miss		0	5	0
Woolfe, Miss	P.C. Mission	0	10	0
Woolfenden, J., & Co.		0	10	0
Woollett, Mrs.		1	1	0
Woolley, Hermann		2	2	0
Woolley, Hermann	Deficiency	10	10	0
Woolley, Mrs. J. E.	Sea-Side Home	0	6	0
Wordsworth, Gordon G.	Camp	0	18	0
Wray, John		2	2	0
Wray, Rev. G. D., per Dr. G. K. Thompson	Camp	0	6	0
W.R.C.		0	2	6

	Fund	£	s.	d.
Wright, J.		0	5	0
Wright, Miss		0	10	0
Wright, Miss Romley		0	10	6
Wright, Mrs. Wm.		0	10	0
Wrigley, Mrs. V. S.		1	1	0
W.S.D.	Camp	1	0	0
W.W.J.		0	10	0
W.W.J.	Cripples Home	0	10	0
Yates, Mrs.	Camp	0	5	0
Yeoman, Miss Joyce	Sea-Side Home	0	6	0
Young, Arthur		2	2	0
Young, A., per Rev. P. K. Batchan ...	Camp	0	10	0
Young, Major		5	0	0
Young, Mrs. S. R.		0	10	0
Ziegler, Fred	Camp	1	0	0
Zill, Mrs., per Miss Scott		0	5	0

Collecting Boxes

Ackroyd, Fred		0	14	0
Ackroyd, Phyllis & Cyril	Camp	0	6	0
Albert Hotel	Camp	0	0	7
Allitt, Miss Ella M.		0	2	0
Anderson, John		0	7	0
Arthur, A. T.		0	5	0
Ashworth, Mrs. Geo.		0	5	0
"Atkinson" Home	Orphan Homes	0	13	0
Aynge, Augustus		0	2	0
Bamford Miss Dorothy		0	3	0
Bank of England		0	5	7
Beardshaw, F.		0	3	0
Beaumont, the late Mrs.	Orphan Homes	0	2	7
"Bethesda" Box	Cripples Home	0	9	0
Birkdale, Palace Hotel	Camp	0	0	3
Bold Arms Hotel	Camp	0	5	0
Brett, Miss		1	0	6
Bridge, Ridley		0	5	0
Brodie, Norman Leslie		0	5	0
Broomhead, Mrs.		1	9	0
Burgons Ltd.		0	18	3
Burgons Ltd.		0	0	8
Byrne, Miss A.		0	6	1
Café Royal	Camp	0	8	0
Camp Boxes on Camp Ground		16	13	5

	Fund	£	s.	d.
Chadwick, Miss Edith G.		0	10	0
Champhess, Miss	Camp	1	18	10
Cheshire Lines Railway Stations:—				
Birkdale Palace Station	Camp	10	19	6
Central Station	Camp	2	6	5
Flixton	Camp	0	4	10
Irlam	Camp	0	3	7
Chorlton-cum-Hardy	Camp	0	0	2
Urmston	Camp	0	6	0
Children's Shelter	Shelter	0	16	6
Cities Ltd.	Camp	0	9	5
Clackson, Miss E.		1	10	0
Clegg, Miss Nellie		0	10	0
Clifton Arms Hotel	Camp	0	2	4
Clifton Hotel	Camp	0	2	3
Cooke, Mrs.		0	5	0
Cokes, Mr.	Camp	0	6	0
"Cottage" The	Orphan Homes	0	1	7
County and Lane Ends Hotel	Camp	0	1	4
Cricket Match		0	2	2
"Crossley" Home	Orphan Homes	0	13	6
Curbishley, Miss Carrie L.		0	5	6
Curnick, Raymond		1	1	6
Dakin, Miss		0	2	6
Davies, Miss M.	Camp	0	1	3
Davies, Mrs.	Camp	0	0	11
Dewhurst, J. H.	Camp	0	3	6
Doolittle, Miss Bella		0	15	0
Doward Bros.	Camp	0	0	8
Edwards, Miss	Orphan Homes	0	15	0
Exchange Café		0	8	7
Faulkner, S. H.		0	1	9
Fleming, Reid & Co.	Camp	0	4	4
Foster, T.	Camp	0	1	1
Freeberne, Mrs.		0	15	0
"Garnett" Home	Orphan Homes	0	6	3
Garnett, Mrs. H. A.		1	12	6
Geeling, Mrs. Fredk.	Camp	0	13	0
Gentlemen's Lavatory (Southport) ...	Camp	0	2	2
Grand Hotel (Blackpool)	Camp	0	4	4
Grand Hotel (Manchester)		1	6	6
Greenwood, Exors of J.	Camp	0	12	6
Grotto Café	Camp	0	19	3
Hargreaves, Mrs.	Camp	0	5	0
Hattersley, Mrs.	Orphan Homes	0	9	6

	Fund	£	s.	d.
Henry, Mrs. John		0	7	6
"Higgins" Home	Orphan Homes	0	2	8
Hoghton Arms Hotel	Camp	0	3	2
Hopkins, Miss Alice		0	5	0
Hulme, William, Ltd.	Camp	0	3	7
Imperial Hotel	Camp	0	3	2
Irish Linen Co.	Camp	0	2	6
Johnson, R. & Co., Ltd.	Camp	0	3	9
Jowle, Miss Gwladys		0	10	0
Joye, J.	Camp	1	2	9
Kenyon, C.	Camp	0	1	10
Krause's Café	Camp	0	1	4
Kuit, A.	Camp	0	2	0
Ladybarn Lads' Club	Camp	0	4	0
L. & Y. Railway Co. (Victoria Station)		1	0	1
"Langworthy" Home	Orphan Homes	0	9	4
Lea, R. J.	Camp	0	3	3
Lees, Miss Doris M.		0	18	8
Liston's Bar		0	15	9
Lloyd, J.	Camp	0	7	8
Lockhart's Restaurants (Blackpool)	Camp	0	2	9
Lockhart's Restaurants (Manchester)	Camp	1	3	11
Lodge, George		0	7	0
London Oyster Co.		0	1	1
Luce, Mrs.		1	0	0
Maden's Restaurant	Camp	0	0	11
Manchester Hotel	Camp	0	1	1
Manchester & Salford Savings Bank		1	5	2
Marsden, Mrs.		0	12	0
Marsh, Miss Asenath		0	5	0
Messenger Brigade	Camp	0	1	7
Mornington Hotel	Camp	0	6	0
Morris, Miss Edith		0	1	6
Muirhead & Willcock, Ltd. (Manchester)		0	3	10
Muirhead & Willcock, Ltd. (Southport)	Camp	0	1	5
National Provincial Bank		2	7	7
North Pier Private Hotel	Camp	0	2	0
Ody, Thomas P.		0	3	0
Ogden, Joel		0	10	0
Palatine Hotel	Camp	0	5	7
Palmer, Miss Lucy		6	13	2
Park House Private Hotel	Camp	0	2	0

	Fund	£	s.	d.
Parker, Mrs.	Camp	0	2	0
Parker & Sons, Ltd.		4	1	9
Pavilion Hotel	Camp	0	1	2
Pollard, G.	Camp	0	1	3
Queen's Hotel, Blackpool	Camp	0	1	6
Queen's Hotel (Southport)	Camp	0	6	4
Queen's Hotel (Manchester)		0	14	1
Queen's Hydro (Southport)	Camp	0	3	3
Railway Hotel	Camp	0	1	0
Raynor, Thomas	Shelter	0	7	6
Refuge Boxes		0	5	3
Richards, Miss M.		0	7	0
Robins, Mrs.	Camp	0	13	6
Robinsons, Ltd.	Camp	0	3	0
"Rosen Hallas" Girls' Home	Orphan Homes	3	0	5
Rowntree's Café	Camp	0	11	5
Ruscoe, Miss		0	10	0
Russell, Miss		0	8	0
Sainsbury Restaurant		0	2	4
St. Chad's Hotel	Camp	0	1	0
Sandringham Hotel	Camp	0	2	5
"School Girls" Home	Orphan Homes	1	13	0
Shaw, Arthur J.		0	11	0
Sherwood, J. H.	Camp	0	2	0
Simister, Mrs.		0	18	0
Shuttleworth, W.	Camp	0	0	8
Skinner, Dr. C. G. L.		0	8	1
Smith, Mrs.		0	2	0
South Shore Hotel	Camp	0	1	1
Stanworth, Miss M. E.		1	10	6
Star Hotel		0	10	6
Tatham, Dorothy & Margery		0	8	0
Taylor, Miss Cicely H.		0	5	0
Taylor, Mrs. Mary Ellen		2	15	6
Toase, Geo.		1	17	0
Toase, Miss J.		0	15	0
Travis, T. A., Ltd.	Camp	0	0	3
Union Bank		0	6	3
Valentine, Miss	Camp	0	4	5
Victoria Café (Deansgate)		0	1	3
Victoria Park, Croquet Pavilion	Camp	0	1	1
Vint, Mrs.	Camp	2	7	4

	Fund	£	s.	d.
Walker, Miss Phyllis		0	11	6
Waterhouse, Miss Gertrude B.		0	10	0
Waverley Hotel	Camp	0	4	11
White, J. E.	Camp	0	6	0
Wilkinson, Miss M.		0	12	0
Williams, F. C.		0	13	0
Williams, Leo. A.		0	7	9
Williams, Mrs.		1	4	6
"Winifred"	Camp	0	6	0
Withers, Mrs. Sheldon		0	5	0
Wolseley Café		0	5	4
Wood, Walter and family		1	8	3
Woodhead's Creamery	Camp	0	5	11
Woosnam Miss Monica		2	3	1
Yates' Wine Lodge		0	3	10
Per Miss Ellison :—				
Backhouse, Miss Vinnie		0	4	0
Crowcroft, Miss Elaine		0	10	0
Eastwood, Miss Kathleen		0	9	2
Higginbotham, Miss May		0	5	0
Howard, Mrs.		0	2	6

Collecting Cards and Books

Anderson, Buller	Camp	2	1	6
Mills, Colin		0	2	1
Orr, Miss	Camp	0	8	0
Schofield, Miss		0	10	0
Stuart, Roy	Camp	0	6	0
Thorpe, Miss Lucy		3	7	10

Church and Sunday School Effortories

Hale Congl. Sunday School per A. L. Arnold (Support of Cot)	Cripples Home	15	0	0
Ladies Missionary and Church Working Party, Hale Congl. Church...	Cripples Home	4	6	0
Oldham P.S.A.	Camp	14	6	0
Southbank Road Wesleyan Ch., Southport	Camp	10	17	10
Crossley Hall, Openshaw		10	16	9
Leyland Rd. Wesleyan Church Southport...	Camp	7	10	1

	Fund	£	s.	d.
St. Paul's Church, Kersal		7	1	0
Collections at Camp Services	Camp	6	5	11
Manchester Cathedral		5	17	3
Chapel Street Congregational Church, Southport	Camp	5	11	6
Manchester Battalion Boys' Brigade, Share of Coll's. at Camp Sun. Services	Camp	5	11	6
Church St. Primitive Methodist Church, Southport	Camp	5	10	0
Portland Street P.S.A., Southport	Camp	5	0	0
Trinity Wesleyan Church, Southport	Camp	4	19	0
Christ Church, Southport	Camp	4	15	0
Birkdale Congregational Church	Camp	4	10	0
Mornington Rd. Wesleyan Church, Southport	Camp	4	6	6
St. James' Church, Birkdale	Camp	4	5	9
All Saints' Church, Southport	Camp	4	5	0
St. Paul's Church, Southport	Camp	3	15	2
Chorlton Road Congregational Sunday School, Missionary Society		1	1	0
Chorlton Road Congregational Sunday School Missionary Society	Cripples Home	2	11	0
West End Congregational Ch., Southport	Camp	3	0	0
United Methodist Church, Southport	Camp	2	13	5
St. Andrew's Church, Southport	Camp	2	11	9
Hoghton Street Baptist Church, Southport	Camp	2	7	6
Rochdale Y.W.C.A., per Miss E. Clegg	Orphan Homes	2	0	0
Portland Street Congregational Church, Southport	Camp	1	15	8
Aughton Street Wesleyan Ch., Southport	Camp	1	11	2
Sale Congregational Church		1	7	4
Rusholme Road Congregational S.S.		1	2	6
Rusholme Road Congregational S.S.	Shelter	0	3	7
Young Women's Bible Class, W. Didsbury		1	6	0
Boarhurst Sunday School, Greenfield		1	3	6
Trinity Sunday School, Buxton	Sea-Side Home	1	1	6
Trinity Sunday School, Buxton	Camp	1	2	0
Tiviot Dale Wesleyan Sunday School, Friends at Baptist Church, Oldham		1	1	0
Young Ladies' Class, Ebenezer S. S. Stockport	Cripples Home	0	18	0
Saville Street Sunday Ragged School	Camp	0	16	0
Young Women's Bible Class, Trinity Wesleyan Church, Southport	Camp	0	15	0
Tintwistle Junior C.E. Society, per W. H. Lowe		0	11	6
Brunswick St. Presbyterian Sunday Schl.		0	10	6
Whalley Range Presbyterian Church of England Juvenile Missionary Association		0	10	6
Littleboro Wesleyan Sunday School	Camp	0	10	6

	Fund	£	s.	d.
Young People, Union Hall Mission, Hulme	<i>P.G. Mission</i>	0	10	6
Queenstown Mission School, Blackpool ...		0	10	0
St. Mary's Girls' Club, Bury ...	<i>Cripples Home</i>	0	10	0
Refuge Sunday Evening Services ...		0	6	8
Queen Street Mission, Bolton ...	<i>Camp</i>	0	6	0
Carver Hall, Clayton, per G. Shaw ...		0	5	0
Sunday School Class, per W. E. Sutton				
Churchtown, Southport ...	<i>Camp</i>	0	5	0
Girls' Sun. Sch. Class, Chinley Chapel		0	3	0
Girls' Sun. Sch. Class, Chinley Chapel	<i>Camp</i>	0	4	3

Bazaars, Sales of Work, Meetings, etc.

Refuge Annual Sale of Work ...		402	18	10
Trustees & Committee of the Altrincham				
Girls' Home ...	<i>Orphan Homes</i>	300	0	0
Proceeds of Cricket Match, Royal Exchange				
v. Stock Exchange ...	<i>Camp</i>	115	11	0
Royal Albert Orphanage, Worcester ...	<i>Emigration</i>	81	1	1
Bethesda Annual Sale of Work ...	<i>Cripples Home</i>	64	14	1
Pearson's Fresh Air Fund ...	<i>Camp</i>	62	9	0
Pearson's Fresh Air Fund ...	<i>Sea-Side Home</i>	2	0	0
Bury Cinderella Club ...	<i>Camp</i>	42	3	4
Sale of Work, per Mrs. Wollaston ...	<i>Sea-Side Home</i>	30	0	0
Isle of Man Homes for Orphan Children	<i>Emigration</i>	31	17	10
Proceeds of Concerts, per F. Geeling and				
F. Beardshaw ...	<i>Camp</i>	24	8	6
Sale of Work per Miss Rigby and Miss				
Paine ...	<i>Sea-Side Home</i>	23	0	0
Openshaw Lads' Club ...	<i>Emigration</i>	12	0	0
Stockport Poor Children's Fresh Air Fund	<i>Camp</i>	12	0	0
Proceeds of Entertainment at Ainsdale,				
per H. A. Hoyle ...	<i>Camp</i>	10	4	0
Burnley Fresh Air Fund ...	<i>Camp</i>	10	0	0
Orpheus Carol Singers, Styal ...	<i>Orphan Homes</i>	7	17	8
Middleton Fresh Air Fund ...	<i>Camp</i>	7	16	0
Collection at Camp Opening Ceremony ...	<i>Camp</i>	7	3	8
Proceeds of Altrincham Meeting ...		6	8	0
Football Association, part receipts of				
Manchester City v. Sunderland ...		5	5	0
Proceeds of Entertainment by pupils,				
Miss Goulden, Linwood School,				
Altrincham ...	<i>Cripples Home</i>	5	0	0
Children's Aid Society ...	<i>Emigration</i>	5	0	0
Proceeds of Concert, per Guild of St.				
George, Withington Presby. Ch.		3	12	0
Girls of the Warehousemen and Clerks'				
Schools ...	<i>Orphan Homes</i>	3	11	0

	Fund	£	s.	d.
Co-operative Holidays Association ...	<i>Camp</i>	3	0	0
Proceeds of Entertainment at Church				
Field, Chorlton-cum-Hardy ...	<i>Cripples Home</i>	2	7	4
Proceeds of Children's Sale of Work, per				
Miss Molly McEwan ...	<i>Camp</i>	2	6	3
Children's Sale of Work, per Mrs. Chettle	<i>Camp</i>	2	6	1
Lancashire Constabulary Police Sports,				
Manchester Division ...		2	2	0
Boys of Preparatory School, Sedbergh,				
Yorkshire ...	<i>Camp</i>	2	0	0
Committee of Cheetham Hill Institute ...		2	0	0
Liverpool Children's Friend Society ...	<i>Emigration</i>	2	0	0
Pupils of Gisborne Sch., Chapel-en-le-Frith	<i>Camp</i>	1	16	6
Collocation at Picturedrome Service...	<i>Camp</i>	1	7	7
Cressbrook School, Kirkby Lonsdale, per				
Felix N. Dowson ...	<i>Camp</i>	1	4	0
Part Proceeds of an American Tea held at				
Brighthelmston School, Birkdale	<i>Camp</i>	1	2	6
Ladybarn Lads' Club, proceeds of Concert	<i>Camp</i>	1	1	0
C.P.A. Committee, per Miss Hopkinson ...		1	0	0
Salford Corporation Tramways Employees				
Social & Athletic Club ...	<i>Cripples Home</i>	0	10	6
St. Paul's Girls' Friendly Society ...		0	10	6
Pupils of Miss Bell ...	<i>Sea-Side Home</i>	0	6	0
Pupils of Miss Bell ...	<i>Camp</i>	0	6	0
Balance from Wreath Fund ...		0	4	6
Sons of Temperance, Failsworth Lodge ...		0	1	6

Christmas Family Collections.

	£	s.	d.
Alexander, W. T.	5	0	0
Appleton, Mrs. J.	1	0	0
Armitage, Mrs. S.	0	10	0
Baynes, Miss M.	1	15	0
Broadmeadow, Mrs.	0	3	0
Brookes, Miss E.	0	7	6
"Broom Holm"	0	10	0
Caldwell, Miss W.	0	10	0
Cooke, Charles S.	0	5	0
Curnick, Raymond	0	12	0
Farmer, S.	0	15	9
Hampson, Miss Nellie	0	15	0
Haywood, Miss Norah	1	5	0
Hertz, Miss Olga	1	3	0
Holiday Fellowship Ltd. Conway	0	17	6
Kirby, F.	0	8	0
Lomas, R. Stuart	0	12	6
Muckelt, Miss	0	4	0
Orr, Miss	0	8	0
Pratt, Miss Winifred A.	0	3	7
Ruscoe, C. A.	0	5	0
Saxelby, Miss B. N.	0	10	6
Smith, Mrs. J.	0	18	6
Sumner, Miss	0	17	0
"Weston Villa"	0	5	0
Whittaker, Miss G. E.	0	14	0
Wood, Walter	0	3	4

Deficiency Fund.

List of special Contributions named in foregoing lists
for this special fund.

	£	s.	d.
R. Noton Barclay	100	0	0
"F.J.S."	100	0	0
Sir Wm. Mather	50	0	0
Mrs. Seebohm	50	0	0
John W. Barclay	50	0	0
Frank B. Dunkerley	50	0	0
An Old Friend	25	0	0
W. W. Clapham	25	0	0
James E. Jones	20	0	0
Hermann Woolley	10	10	0
Thos. Agnew & Sons	10	10	0
Victor H. Gatty	10	0	0
Miss E. F. Knott	10	0	0
Jas. Pugh	10	0	0
"Gallio"	10	0	0
Robert Lomas	5	5	0
Anon, S.	5	0	0
Mrs. E. Taylor	5	0	0
Colonel R. K. Birley	5	0	0
J. R. Barlow	5	0	0
Miss Martha Gill	5	0	0
Misses Barnes	5	0	0
D. Carlisle	5	0	0
Mrs. Arthur McDougall	5	0	0
J. B. Rowcliffe	5	0	0
Chas. Threlfall	3	3	0
S. M. L.	3	0	0
W. H. Berry	2	2	0
"Susie"	2	2	0
John W. Baron	2	2	0
Wm. N. Hayes	2	2	0
James Lord	2	2	0
Miss Whittaker	2	0	0
F. H. Holgate	1	1	0
The Badische Co.	1	1	0
Miss Carver	1	1	0
Thos. Briggs, Ltd.	1	1	0
H. E. Berry	1	1	0
W. Sutcliffe	1	1	0
H. Luke, Ltd.	1	1	0
John Williams, Junr.	1	0	0
W. R. Ashworth	1	0	0
Isaac Bentley	1	0	0
"Cadishead"	1	0	0
C. H. Arnold	1	0	0
C. Smith	0	10	6
Mrs. Leresche	0	10	6
John Blears	0	10	6
T. Barton & Son	0	5	0

£614 1 6

SUMMARY OF CONTRIBUTIONS.

1913.

	£	s.	d.
General Fund, including Subscriptions, Donations, Collecting Cards, and Boxes, Bazaars, Entertainments, Christmas Offerings, and Church and Sunday School Offertories; for Refuges, Homes, and Ophanages	6704	17	2
Home for Crippled and Incurable Children	445	1	5
Emigration Fund	586	6	7
Sea-Side Home Fund	193	13	10
Sea-Side Camp Fund	1250	6	5
Prison Gate and Police Court Missions Fund	35	15	6
Children's Shelter Fund	26	8	1
New Sea-Side Home Fund	1171	10	0
	<u>£10,413</u>	<u>19</u>	<u>0</u>

FORTY-FIFTH
ANNUAL REPORT

OF THE
MANCHESTER AND SALFORD

Boys' & Girls' Refuges & Homes

AND
CHILDREN'S AID SOCIETY.

1914.

COMPRISING :—

Homes for Orphan Children.	Emigration of Poor Children.
Homes for Destitute Children.	Police Court Mission.
Home for Cripple Children.	Prison Gate Mission.
Holidays for Poor Children.	City Shelter for lost or cruelly-treated Children.