

The Together Trust Archive

# **The Forty-Third Annual Report of the Manchester and Salford Boys' and Girls' Refuges and Homes and Children's Aid Society [1913]**

Reference number: DA/2020/1/8 (1912)

Original copies can be viewed at Manchester Central Library Rare  
Books Collection: 362.7M1 1910-12



FORTY-THIRD  
ANNUAL REPORT  
OF THE  
MANCHESTER AND SALFORD  
Boys' & Girls' Refuges & Homes  
AND CHILDREN'S AID SOCIETY.  
1912.

COMPRISING :—

Homes for Orphan Children.	Emigration of Poor Children.
Homes for Destitute Children.	Police Court Mission.
Home for Cripple Children.	Prison Gate Mission.
Holidays for Poor Children.	City Shelter for lost or cruelly treated Children.



*Pres. by the Hon Secy*

*Knowing one thing the sacredest and fairest,—*

*Knowing there is not anything but Love.*

*Ay, and when Prophecy her tale hath finished,*

*Knowledge hath withered from the trembling tongue,*

*Love shall survive and Love be undiminished,*

*Love be imperishable, Love BE young,*

---

“ These Homes are based upon Christian principles, they are managed by practical methods, and are doing a great work for all the Churches. They are doing the work of ten Societies, and are in danger of only receiving the support of one.” —THE LORD BISHOP OF MANCHESTER (Dr. Moorhouse) *at the Annual Meeting, 1892.*

*362-7 M.*



Central Refuge  
and Workshops.

Working Youths' Home  
and Institute.

Street  
Boys' Home.

Emigration  
Training Home.

Group of Homes at Strangeways.

Manchester and Salford  
**BOYS' AND GIRLS' REFUGES**  
AND HOMES AND  
CHILDREN'S AID SOCIETY,  
STRANGWAYS, MANCHESTER.

*Trustees:*

LORD ROTHERHAM. \*ALDERMAN JAMES FILDES, J.P.  
\*HENRY CHARLTON, Esq., J.P. \*HARRY E. GADDUM, Esq., J.P.  
W. A. ARNOLD, Esq. \*BRIAN CROSSLEY, Esq.  
THEODORE CREWDSON, Esq., J.P. ROBT. N. BARCLAY, Esq.  
FRED J. HAYES, Esq.

\*Property Trustees of the Institution.

*Committee:*

ALDERMAN J. FILDES, J.P., *Chairman.*

JAMES BOYD. COUNCILLOR ARTHUR TAYLOR.  
THOMAS R. ACKROYD. WM. C. DUNKERLEY.  
MRS. LEONARD K. SHAW. GEO. LEADER WILLIAMS.  
HARRY E. GADDUM, J.P. BRIAN CROSSLEY.

*Honorary Sec:* THOMAS R. ACKROYD, *Central Refuge.*

*Hon. Treasurer:*

HENRY CHARLTON, Esq., J.P.

*Honorary Medical Officers:*

ANDREW BOUTFLOWER, Esq., M.R.C.S., Kersal.  
EDWARD J. WALKER, Esq., M.D., Strangeways.  
ANDREW B. FULTON, Esq., M.B., C.M., Cheetham Hill.  
J. HOWSON RAY, Esq., M.B., Ch.M., F.R.C.S., Victoria Park.  
THOMAS YOUNG, Esq., M.D., C.M., Ardwick

*Honorary Dentists:*

WILLIAM SIMMS, Esq., L.D.S.  
HAROLD SIMMS, Esq., M.D., L.D.S.  
A. T. SPAVEN, Esq., L.D.S.

*Honorary Solicitors:* MESSRS. FARRAR & CO., Fountain Street.

*Honorary Counsel:*

A. C. MABERLY, Esq. EDMUND SUTTON, Esq.

*Secretary:* WM. EDMONDSON.

*Superintendents of Central Refuge:* MR. & MRS. DUDLEY STROVER.

*Bankers:* THE UNION BANK OF MANCHESTER, Limited.

## Summary of Annual Meeting.

---

*The Forty-Third Annual Meeting of the Manchester and Salford Boys' and Girls' Refuges and Homes, and Children's Aid Society, was held in the Town Hall, Manchester, on Thursday, April 9th, 1913, at 3-30 o'clock,*

The chair was taken by Bishop Welldon (Dean of Manchester), who was supported by the Rev. J. Spencer Gibb, Mrs. Leonard K. Shaw, E. J. Broadfield, Esq., J.P., Dr. Boutflower, H. E. Gaddum, Esq., Brian Crossley, Esq., Theodore Crewdson, Esq. J.P., Geo. H. Charlesworth, Esq., W. A. Arnold, Esq., and others.

The Rev. A. Norman Rowland, M.A., offered prayer.

The Annual Report and Balance Sheet were presented. The Hon. Sec., Mr. Thos. R. Ackroyd, gave a summary of the Report, which was taken as read, and also an abstract of the Financial Statement in the absence of the Hon. Treasurer, Mr. H. Charlton.

It was then moved by Bishop Welldon, seconded by Rev. J. Spencer Gibb, and resolved :—

*"That the Report, together with the Financial Statement, be adopted, printed, and circulated, under the direction of the Committee."*

It was also moved by E. J. Broadfield, Esq., J.P. seconded by Dr. Boutflower, and resolved :—

*"That the Committee for the ensuing year be Alderman James Fildes, Mr. James Boyd, Mrs. L. K. Shaw, Counc. Arthur Taylor, Messrs. Harry E. Gaddum, W. C. Dunkerley, Geo. Leader Williams, and Brian Crossley, The Hon. Secretary, Mr. Thos. R. Ackroyd, The Hon. Treasurer, Mr. Henry Charlton, and the Auditors, Messrs. Jones, Crewdson, and Youatt."*

A vote of thanks to the Lord Mayor for use of his parlour and to the Lady Mayoress for kindly providing hospitality, proposed by H. E. Gaddum, Esq., and seconded by Brian Crossley, Esq., closed the proceedings.



Mrs. LEONARD K. SHAW.

## FORTY-THIRD **ANNUAL REPORT**

OF THE MANCHESTER AND SALFORD

Boys' and Girls' Refuges and Homes,

AND CHILDREN'S AID SOCIETY,

FOR THE YEAR 1912.

**I**N presenting this record of another year's work on behalf of destitute, needy, or distressed children it will help perhaps to its fuller realisation if we preface the giving of details by a simple statement of the objects and principles of the Institution. Such a statement will enable the reader, especially those who have not seen previous Reports, to appreciate the variety, yet unity, of our work carried on at the various branches.

### Object of the Institution.

Speaking broadly the object of the Institution is to care for the uncared-for child of a great city, to provide a home for the homeless one, to be a children's refuge from cruelty and moral danger, and to befriend in other ways the poorest children of the locality.

Beginning with a night's shelter for a few homeless boys forty-three years ago it has naturally and inevitably extended its operations during that long period in the interests of necessitous children. Gradually as means were available and experience gained the first Home was followed by others and now there are nearly five hundred children permanently under the care of the Committee, and several organisations

giving help in one form or another to thousands of other poor children. The variety of these forms is shewn in the pages which follow.

Granting the need of such an organisation there could be no question of making an attempt to meet it by a self-respecting community, and it is to the credit of Manchester and Salford that the Institution has hitherto been supported from year to year to the point of being able to efficiently compass the principle object of its founders—that no child under 16 years of age should be homeless in this city of ours. The conditions of the street child have so altered since the early days of the Institution that to speak now of a homeless child seems almost uncivilised. And yet thirty or forty years ago it was a common fact which might be verified almost any night by the workers in the ragged schools of that time.

#### **Poor but not Homeless Children.**

The gradual amelioration of these conditions has brought to some extent a change in the precise object as first stated, or rather it has extended the scope of the Institution's work. While the absolutely homeless child is now comparatively rare there are many only a degree above destitution for whom such an Institution in the absence of State help is a practical necessity and a moral obligation on, at least, those citizens who realise the need.

The improved conditions for the dependent child of the nation are not of course entirely due to voluntary Societies for the State has altered and amended its methods of dealing with it since the years when Dickens threw on the screen of literature the imperishable picture of *Oliver Twist* and *Shaftesbury*



**First Home:**

Opened in Quay Street, Deansgate, for Homeless Lads,  
43 years ago.

created a new conscience in England in regard to the children of the poor. But the nation owes a great deal to Voluntary Institutions for they have been the pioneers of such improved methods and conditions, and have so set the child in the midst as to shew his potential value as a worthy and self-respecting citizen.

#### Neglected Children of the State.

The wider scope of the Committee's work in recent years in extending the benefits of the Institution to poor children other than those absolutely destitute has really increased the responsibility of its administrators. In the case of a homeless child there is no question as to its admission but an application on behalf of a child not destitute, but more or less in need, requires great discretion in deciding as to admission or the degree of help to be given. Many on investigation are found ineligible even on this wider basis of help, but there is no question that many of these poor children ought to be helped and that it would pay the nation to help them. The nation will realise this some day and then wonder at its own lack of prevision. Poorly fed, scantily clothed, living under conditions inimical to health and morals thousands of children all over the land have little, if any, chance of being anything but a burden or a menace to the community of which they form a part. It is the nemesis of neglect.

We are requested in these days to think imperially and we respond perhaps too readily in thoughts of territory, dreadnoughts, new markets, and dominion. Surely the true imperialism even from the national and material standpoint is to insist that every child born within the State shall have at least the opportunity of normal development along the



Children of the Slums.

lines of physical, mental, and moral progress. Anything short of this makes the community debtors to the child, and disease, vagrancy, and crime, is often the tragic interest which accumulates in later years on the dishonoured obligation.

**Secretary of State  
for Dependent Children.**

Those who work among the poor and see the raw material of the nation so shamefully wasted know how marvellous might be the results of thought, method, enthusiasm, backed by generous State funds, applied to the child life of the nation. Some day perhaps we shall have a Secretary of State for poor and dependent children. Year by year, however, there is evidence of increased interest in the condition of poor children, and in one direction or another it is finding practical expression. Some of the efforts are weak and tentative, yet they are indicative of a real solicitude and are often suggestive of what might be done with ampler means and better organisation.

Open spaces as playgrounds, free meals for the poorest school children, cheap tickets for the municipal baths, special treatment for the mentally defective children, country holiday schools, day nurseries, control of juvenile street trading, visiting home-bound cripples, recreative evening classes, medical examination of school children; these and similar efforts have been a sort of evolutionary process in the case of the child, a process which must be broadened and accelerated by a deeper realisation of the child's value.

Some of our continental neighbours are well ahead of us in systematic care of the nation's children.

In Berlin for example an influential committee of the municipality has been for some months past engaged in elaborating a plan for concentrating all efforts for the protection and care of the young in one great central department. All the municipal, semi-official, official and private efforts of benevolence dealing with care of the young from infancy to adolescence it is proposed to organise into one central authority under the municipality. The object, in the first place, is to regulate effort, to prevent wastage and overlapping, and to obtain a clear and definite oversight of this immense and important field of work. Among the existing efforts which the new reform will, so to say, bring under one roof, may be mentioned: homes and institutions for infants and maternity homes; crèches, kindergartens, &c.; the care of children between the ages of two and six when compulsory school attendance begins; the oversight of the school medical department; the feeding and care of school children who need this special attention; special homes for necessitous children; the regulation of playing grounds belonging to the town; the organisation of walking tours and summer trips to the mountains and seaside; the care of the weak, crippled, and idiotic children; the building and care of sea hospitals, of bathing places, of forest schools. There will be a special department for orphan children and their proper treatment in homes and households, and all efforts in this direction will be systematised. A special department will deal with the dangers to children consequent on the cruelty and neglect of their parents and guardians, and part of the work of this section will be to see that industrially the children are not exploited, either in their homes or elsewhere. Finally, the new institution of children's Courts,

and the general treatment of youthful offenders, will be part of the responsibility which will fall on the remarkable 'office' which Berlin is about to call in to being. One of the most striking innovations will be the supplying of every child coming under the notice of the new board with a "health card," as it is called. This card will contain short notes regarding the child's general history from the point of view of the new institution; its parentage and any details which may throw light on its upbringing and natural inclinations. On this card will be inscribed every detail of treatment to which it will be subjected—its visits to the seaside, its visit to a forest school, reports of doctors, &c. The object is to be able to follow the development of the child mentally and physically, and thus to form a body of information on each individual child which will enable those in authority to do their best for it, and guide them in their treatment of other cases.

It is encouraging for the Committee and for all those engaged in the work to know that our Institution is recognised by the civic authorities as one promoting the highest interests of the community, and we venture to quote the remarks of the Lord Mayor (Councillor S. W. Royse) at the Annual Meeting :—"I have not attended any meeting since I became Lord Mayor which has given me greater pleasure to be present at than this one. The objects are great and good and the work is being done in a splendid manner. So much so that I feel it is incumbent on the State to help an Institution of this kind doing so much good and grateful work. Helping boys to help themselves is one of the noblest functions we can engage in. The Institution is splendidly organised and



Mr. and Mrs. H. M.  
Mrs. M. one of our Canadian Girls.



Members of the Young Men's Institute.

managed, and the boys themselves do something for themselves, and help to make themselves useful members of Society. It is very gratifying indeed to find that so much is done to lift up poor boys and girls.

"This Institution is doing such admirable work that everybody may feel assured that in assisting it he is doing much not only for the children as they are but for their future. It is satisfactory to know that some of the boys are about to go to Canada. I sincerely hope that they will have—as they will have—every opportunity of making a name for themselves."

### Day by Day.

It would be very interesting if we could convey by the printed page the facts that come before those who are responsible for the administration of a work like ours, in all their pathos, meaning, and implications. That would, however, be impossible, for nothing short of knowing them at first hand would make them fully realised. While the work itself in the various branches among the children is full of interest, we are thinking more in this connection of our experience day by day in respect to applications and requests not always confined to cases of children. We name a few typical cases :—

A mother calls in great distress bringing her boy of 15 who has been discharged from his employment for embezzlement. Another mother comes asking if we can find a pair of clogs for the child she has by the hand who seconds the request by a pair of appealing eyes and toes, for even the

latter seemed to be looking out of a pair of sodden leather shoes.

As we write these words a magistrate calls telling us of a girl of 17 struggling to keep herself and four younger brothers and sisters, father dead, mother worse than dead as far as her children are concerned, and asking if we can admit the boy of 12.

A youth of 17 is admitted pending enquiries, says he has run away from a Norwegian ship at Liverpool because of ill-treatment.

An old assistant master calls in in clerical attire and we learn that he has recently been ordained; a youth from Canada pays us a visit, he went out in 1905 and is taking his mother back with him to the new land; at 11-30 p.m. our master is rung up and finds a policeman with a poor lad who is taken in pending enquiries next day.

We go into Salford in response to an urgent application on behalf of a delicate cripple girl for admission to our Bethesda Home for Crippled Children, and find on our arrival at a poor, dirty, dwelling that she has been removed to the Union Hospital a few hours before by the relieving officer; we visit another applicant for Bethesda and find the circumstances of family not very poor, and we promise to bring the case before our Committee. In another case visited arrangements are made for immediate admission.

The case of an old woman is sent to us; she is over 70, gets old age pension, and does a little washing, is getting



Opening of Boys' Camp: Arrival of Lord Mayor and Lady Mayoress.



A.T.  
One of our Canadian boys.

unequal to the work, can we suggest any means of help : then comes an enquiry by anxious relatives respecting a youth missing from his home : again a respectable woman calls and tells a story too sad to relate in all its shame and sorrow, and asks if we can admit her little boy while she goes into service : an old boy and his wife pay us a visit looking well and smart and telling of encouraging success.

We receive from the Police Court a girl of 15 at our Shelter, and again have to be acquainted with a story which almost consumes one with indignation and pity : a woman calls with four children whose father is in prison, it transpires she is a Roman Catholic and she is referred to the Bishop's House, Salford, to seek the aid of the Catholic Children's Society : a lady enquires if two girls she met the previous afternoon on the road had called at her suggestion : another case is one of a poor girl of 17 unable to follow her work having been ill, could we send her to our Lytham Home for a week or two the mother asks.

Again we go across to the Hospital where one of our boys is at present : then comes a lad now in the Navy to pay us a visit, he has been with the Atlantic Fleet and is doing well : another caller is a respectable young man making enquiries as to the adoption of an infant by himself and his wife : perhaps the next to call will be the inspector from the Local Government Board who always gives us a good report after a careful and close inspection.

One morning recently we received a letter from an Institution in a Northern City asking if we could admit two fatherless boys. They were admitting their sister at the re-

quest of the mother, who had resided in Manchester. We make enquiries locally and find mother is disreputable, disowned by respectable relatives, and that she is in receipt of private income. Hours were spent in ascertaining these facts.

And so the days pass amid a constant appeal from those in distress, and it is our privilege as far as possible to comfort and relieve.

### New Applications.

The number of applications during the year was 674—boys 542, girls 132—and these came from Manchester, Salford, and adjacent districts. The majority had lost one or both parents, some had been deserted and knew nothing of the whereabouts of father or mother, many were children of widows and others had parents who were quite unfit to have charge of them owing to drinking or immoral habits.

### The Year's Admissions.

Four hundred and forty-three of these applicants were admitted to one or other of the branches of the Institution. These, with 439 in the Homes at the beginning of the year, make a total of 882 under the care of the committee during the twelve months. In addition to these, temporary help and advice have been given to a large number of cases not eligible for admission.

The following table may be of interest as it shows the average number resident and the total cases dealt with in the various branches during the year.



Shoemaking Department, Central Refuge.



The following are a few typical cases of children admitted:—

**J.W., 10 years.**—The mother applied for admission of J. and his twin brother. Her story was a very pitiful one and was found on investigation to be quite true. She had five children, one five weeks old. Her husband had deserted her when baby was nine days old. A warrant had been issued for his arrest. In her privation and weakness she had sent for a broker to come and buy a table so that she could get some milk for the children. Here was a case like so many where parents cannot, or will not, do their duty. In the meantime the children suffer, drifting into abject poverty and degradation. The two boys were admitted and the Poor Law Guardians are assisting the mother with the three younger children.

**B. and E.S., 12 years and 10 years.**—Father of these two girls had applied for their admission to the Manchester Workhouse and said he was referred to us. Mother dead two years. On enquiry we found the girls were in most demoralising surroundings, the father cohabiting with a woman of dirty, drunken habits. When our visitor called there had been a quarrel, the woman's face giving dreadful evidence of the man's abuse. Imagine the future of the girls under these conditions. We were disposed for their sakes to help and the father was to come and see us. He did not do so as arranged and on a further visit to the house we found they had left and we could not trace them. Two months later the younger of the girls was before the City Magistrate charged with stealing a shirt from a clothes line. Our Police Court Mission Officer recognised the girl and informed the Magistrate of her degraded surroundings. After this, arrangement was made for the two girls to be admitted to one of our Homes.

**A.A., 13 years.**—This lad made personal application for admission. He was in a very dirty and neglected state and said he had been sleeping out in a goods yard for four nights. His condition corroborated this statement. He said his father illtreated him and had turned him out. Our investigation confirmed his story. Both father and mother were living dissolute lives, separated from each other, and there was evidently no chance for the lad among such surroundings. He was admitted and is now in Canada in a good farm home.

**I.B., 13 years,** was the case of a boy brought to our Shelter by the N.S.P.C.C. He had been a scholar at the Day Industrial School. The father had grossly neglected him and was brought before the Court, convicted, and sent to prison for a month. This man had held a position worth £250 a year and might have been a respected member of society. His wife had died some time prior to this and he had lost his situation and drifted into drinking habits and had lost all self-respect. When he came out of prison he came to our Shelter and saw his boy and told him to "be thankful for food and a bed, it is what your father hasn't got." The lad was with us for some time and ultimately sent by the magistrates to a Home in London. Later a man was found drowned in Tilbury Dock with a document in his pocket which proved him to be the lad's father!

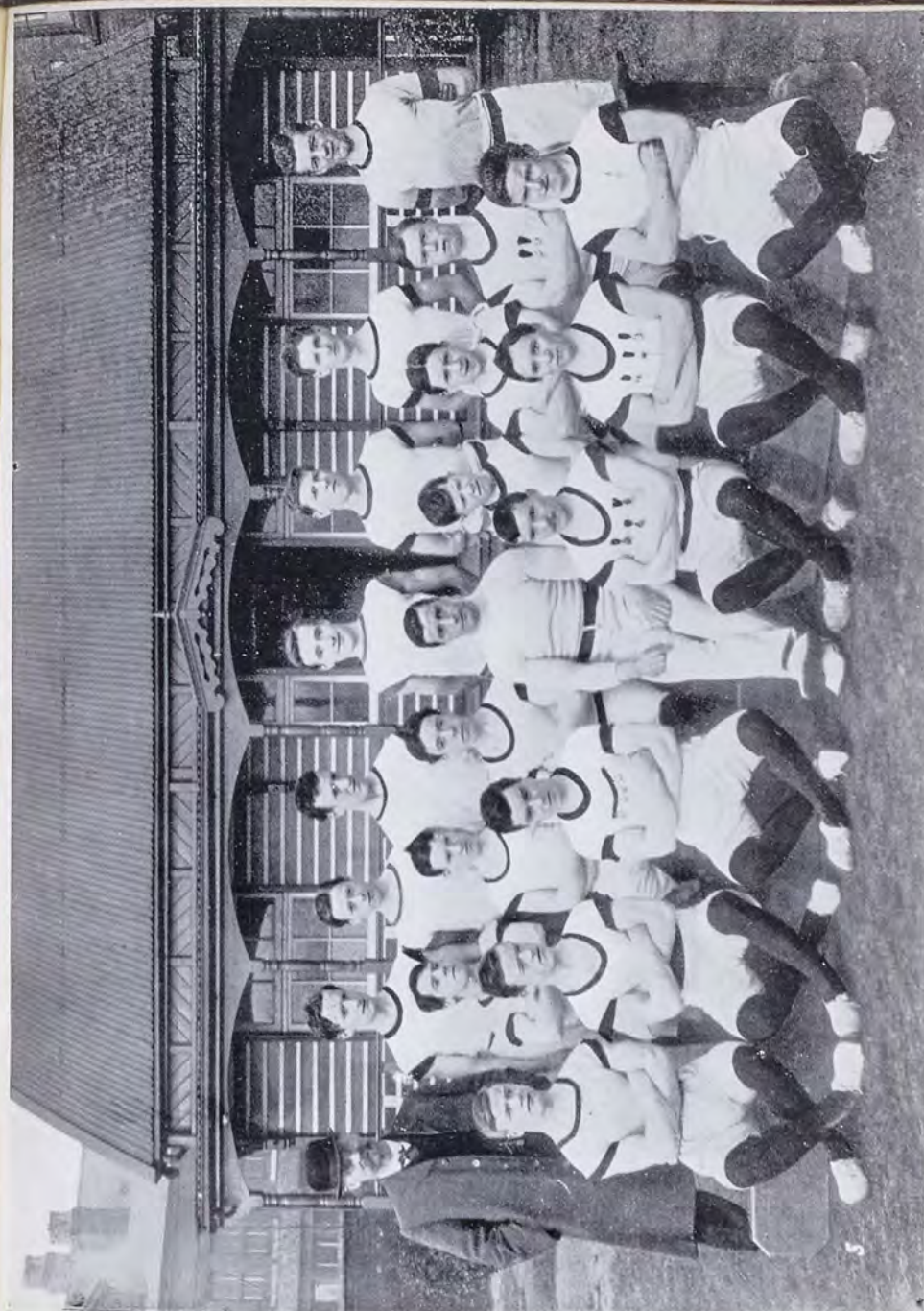

Young Men's Institute.—Gymnastic Team.



Brother and Sisters in Canada.

**L. and F.H., 5 years, 2 years.**—This was a sad case brought to our notice by the Manchester City League of Help of a family not actually destitute but where the father, a decent working man, was in great difficulties. His wife had recently been removed to a Home for Epileptics, and there were five children left, ages 12, 10, 5, 3, 1. The father following his employment as a carter leaves home in the morning and does not return until 9-30 at night. The children are left in the house all day, a neighbour giving a little attention. Our visitor learns that the father, unable to pay for the services of a woman to care for the children, is occupied nearly the whole of Sunday washing their clothes! The three youngest children are suffering from rickets and one of them seems to have spinal trouble. They evidently need more than ordinary care or they will become permanently crippled. If we can receive two of them for a time the man will take rooms with someone who for what he can afford to pay will look after the others. So we admitted Lily and Frank to our Bethesda Home.

As we have reason to believe that many of our friends do not realise the extent of our operations we venture to state very briefly something of the various branches.

#### **The Central Refuge.**

It is here that the headquarters of the work are situated and all applications are first dealt with. There is accommodation for 120 boys, and the Home with its large open playground, swimming bath, reading and games rooms, etc., is splendidly equipped for its special work.

It is also the centre for the five workshops :—

**Shoemaking, Carpentry, Tailoring,  
Printing, and Firewoodmaking.**

They have been full of active apprentices throughout the year and after paying foremen and boys' wages and bearing their share of working expenses there is a profit of £858.

Though it is not within the record of the year we must refer to a change in the superintendency of this branch which takes place as we write this Report. Mr. and Mrs. Wood, who have been in charge since 1893, have resigned owing to ill health.

To live twenty years in the heart of a big city, not amid its principal thoroughfares and spacious squares, but in a locality of mean streets surrounded by much that is sordid and depressing is an experience few would choose without some powerful motive constraining the life to such a choice. Mr. and Mrs. Wood, of the Central Refuge, have done this in the interests of poor Manchester boys. Appointed in 1893 as Superintendent and Matron they have had charge of this branch of the Institution with its hundred boys ever since. This has involved not only the fatherly and motherly oversight of this large family of children coming often from the poorest and most degrading surroundings, but also the superintendence and careful management of the important business branches carried on in the various workshops at Strangeways. No one unacquainted with the work can know how much of thought and energy is needed in the due discharge of this responsibility.

The Committee, in accepting their resignations, trust the change to a less strenuous life may be the means of restoring their health in a good measure and that they may have many happy years of retirement.

Mr. and Mrs. Dudley Stover have been appointed to these responsible positions at the Central Refuge. Mrs. Stover has already been in the service of the Committee, being some years ago Matron of one of our Orphan Homes. They will commence their duties with the best wishes of the Committee.

#### Working Youths' Home and Institute.

Long ago it was discovered that as our boys grew up a special Home for them was a necessity, and this branch is



"Rosen Hallas" Girls' Training Home.



Orphan Homes, George Street, Cheetham Hill.

now one of our most important. It is occupied very largely by elder lads who have passed through the Refuge, and there is accommodation for 50. Whenever there is room youths of good character who have not passed through any of our Homes are admitted, and we are certain that to them, as well as to our own youths, the Institute is a real place of safety.

#### Little Boys' Home and Emigration Training Home.

These two Homes which are also situated at Strangeways, have been fully occupied. The boys attend day school regularly, and are either passed on to the Refuge when they reach working age or are emigrated to Canada.

#### Rosen Hallas Girls' Home.

This Home receives friendless and destitute girls and also those in grave moral danger. Here they are given an excellent training in all household and laundry work, and are fitted for home domestic service or for emigration to Canada.

#### The Convalescent Cottage.

This is in the Rosen Hallas ground, and during the year has fully justified its existence. It has again proved most useful in providing a place for weak and ailing ones from our Cheetham Hill Homes.

#### The Orphan Homes.

These six Homes are established on the family principle and in each there are from 16 to 20 children cared for by a "Mother" and a helper. They all live, as far as possible,

a natural family life, and the children attend the neighbouring day school, undistinguished from other scholars by any uniform. They also attend Churches and Sunday Schools in the locality, and as they grow older are passed on to situations.

#### Bethesda Home for Crippled Children.

Most of our readers already know that this is specially set apart for the relief of some of God's suffering little ones. Its beneficent object is declared to be:—**"To provide for crippled, maimed, paralysed, and generally incurable poor children whose cases are unsuitable for the ordinary hospitals of the district."** With such as these this beautiful Home has been well filled throughout the year.

#### The Open Door.

The Children's Shelter, which is situated at No. 3, Chatham Street, Piccadilly, has again proved itself one of the most useful and important departments of our work. To have, in the centre of a great city like Manchester, a well appointed Home with its doors never closed, for the reception and care of homeless, destitute, lost, and wayward children of all ages, is of itself a most important fact, and one that we believe appeals at once to the judgment and feelings of all who know the conditions of life in all our large centres of population.

The figures for the year as already indicated shew that 461 young people between the ages of twelve months and eighteen years were received during 1912. Of this number 114 were brought in by the police and others between 10 o'clock at night and 4 in the morning, proving the need as well as the blessing of this **"Ever-Open Door."**



Bethesda Home for Crippled and Incurable Children.



Children's Shelter, Chatham Street, Piccadilly.

This branch also serves the purpose of a Remand Home for young people brought up at the Children's Court and the police authorities have found it invaluable to them in dealing with the delinquent children of the city and district. No fewer than 225 young people have been remanded here by the magistrates during the year.

### The Industrial Brigades.

During the year 173 lads have been employed in the Messenger, Shoeblack, and Parcel Brigades, and we have to record another very successful twelve months. These Brigades exist to provide useful employment for poor boys who have parents and a home of some kind, and who are therefore not eligible for the Refuge, but having passed school age are in want of work, which, if not obtained, puts them in danger of drifting on the streets and becoming loafers and hooligans. The lads have delivered 54,265 messages, and distributed 9,941,000 circulars and handbills.

A very gratifying feature of the year's work has been the placing of 50 boys in good permanent situations.

A Bible Class is held every week and the attendance of the lads, which is quite voluntary, has been most encouraging.

In speaking about this branch of our work we cannot but refer to the great loss which we have sustained during the year by the death of Mr. George Jones, who was the Superintendent of this department. For twenty-six years he had been a faithful servant of the Committee. He conducted the business part of the Institution with great efficiency and discretion, and the Brigade under his management met a

real public need. It would be quite true, however, to say that this was the less important feature of his work, for it was always felt that his care for, and influence over, the poor lads who sought employment as Messengers or Shoeblacks were his first consideration. Many of these lads lived in extreme poverty, and were often neglected, and Mr. Jones has many a time cobbled their shoes and stitched their ragged clothes to make them fit for their humble employment. At the Annual Old Boys' Gatherings there were many testimonies to his kindly interest and wise guidance. We are glad to think that he will always be remembered in other circles as one who loved his fellows and sought to serve them.

#### Sea-Side Home, Lytham.

Accommodation is here provided for twenty weak and ailing little ones, and during the summer months every bed is occupied. The change from the crowded street or alley of our great city to the pure air of Lytham very speedily brings restoration to health and cheerfulness of spirit to those children who so much need the care and nourishment which this branch of our work provides.

#### New Sea-Side Home.

We had hoped that the extension of this branch which, as shewn in our last Report is so much needed, would have been an accomplished fact by this time. There is, however, great difficulty in finding a suitable house or site on the coast within easy access of Manchester. We desire to secure or build a commodious house to accommodate 50 children and to have an annexe which could be opened during the summer months to provide for the holiday cases of poor girls as we

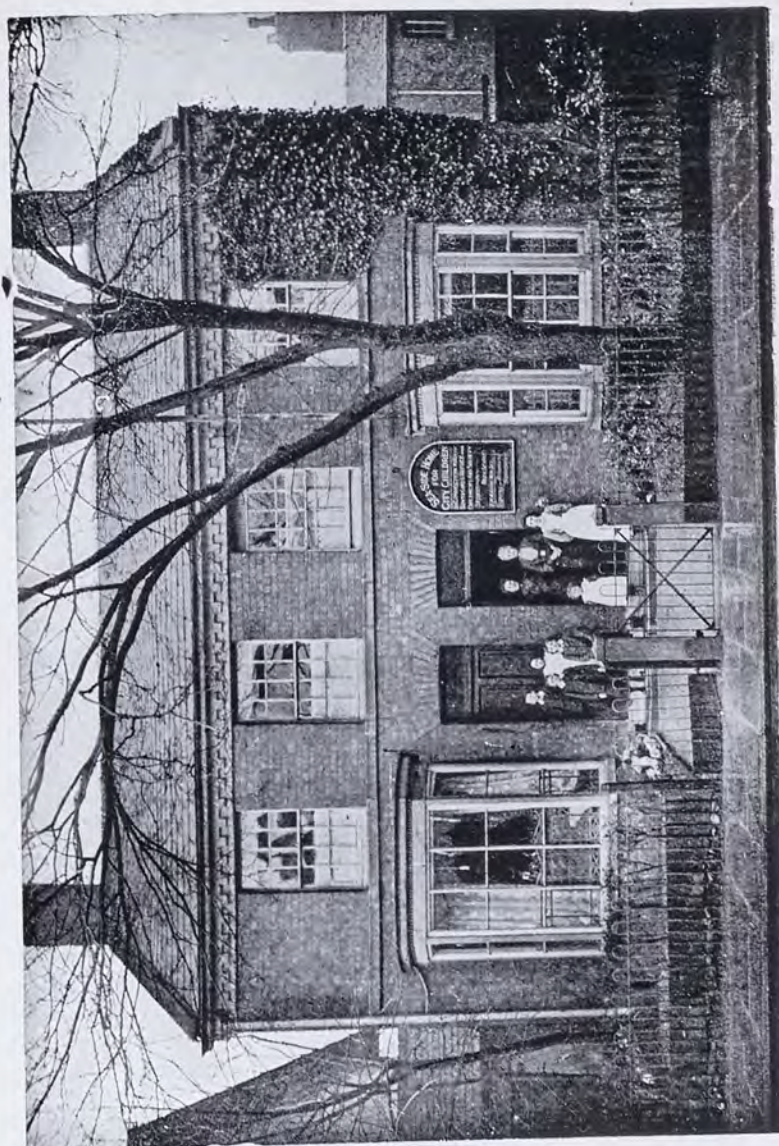

Sea-Side Home, Lytham.

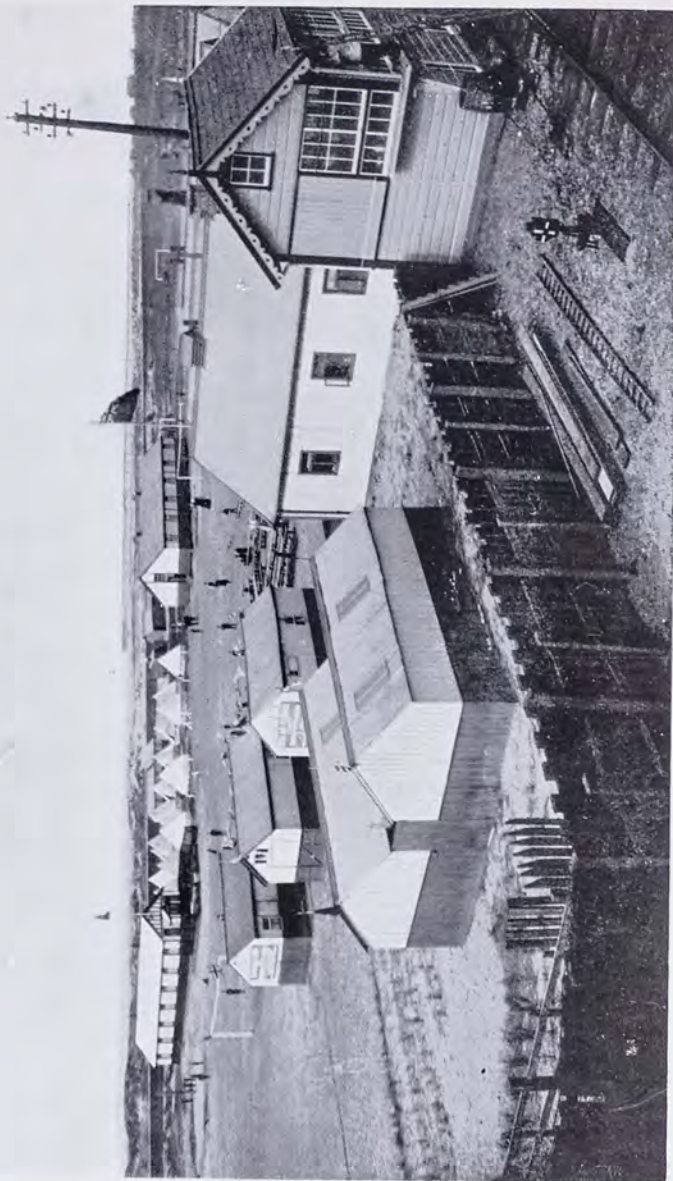

Summer Camp for Poor City Boys, Birkdale.

do for the boys at the Summer Camp. The financial statement of this account shews a balance in hand of £2128 14 7. As the scheme proposed would probably cost some £4000 to £5000 we should be grateful for a special response to this need from those who are in a position to help. It is important in this extension that we provide liberally for those poor children, and we therefore wish to have our own property with large garden or playground and not too far from the sea. At present our rented premises at Lytham are very limited.

#### **Summer Camp at Southport.**

This department of our work is undoubtedly one of the most popular, and once again we have to report a very successful season. To give to 3,418 poor city boys a week's holiday by the sea is a very big undertaking, but this is what has been accomplished during 1912. The Camp is open from May to September, and every week during that period is occupied by 200 to 300 lads.

Each day is crowded with enjoyment. Cricket, football, bathing, rambles along the shore, visits to Southport, athletic sports, and four good meals every day make up the week's programme. These, with the simple service of morning and evening prayers, the observance of Sunday as a day of rest and worship, the attendance at one of the Churches or Chapels in Southport on the Sabbath, have been of the greatest benefit—physically, morally, and spiritually—to these boys.

Once more we would recognise the kindness of the Lord of the Manor, Chas. J. Weld Blundell, Esq., who has again kindly allowed us the use of the ground free of charge.

The Institution is under a great debt of gratitude to the members of the sub-committee responsible for this branch of the work. They have rendered splendid service throughout another year, and we would assure them of our deep appreciation of all their very real and practical help.

#### Prison Gate Mission.

The close proximity of Strangeways Gaol to our Central Refuges led the Committee, many years ago, to take up this work as a special branch. Every morning at seven o'clock our devoted band of workers wait at the gate and give a friendly invitation to all discharged prisoners to a simple breakfast at our Mission Room. In this way the opportunity has been provided for giving a kindly word and in many cases practical help in the shape of clothing, lodgings, and employment to these people.

The number met during the twelve months was 10,898 and 8839 accepted the invitation to breakfast.

#### Police Court Mission.

In connection with this branch our officers at the City and County Police Courts have dealt with 271 cases of children and young people brought before the magistrate on various charges. They have been able to advise and help in many ways, and some of the children have been admitted into our Institution. The Committee are gratified to know that this work of our agents is greatly appreciated by the magistrates.

#### Probation.

The establishment of a Children's Court together with the system of probation has been of great service in dealing with

young delinquents. To keep these children from the atmosphere of the ordinary Police Court and to treat them in the spirit of reformation instead of mere punishment is bearing good fruit. The probation officer visits the home of the probationer, talks with the parents, and reports as to the home surroundings. He goes as a friend and not as an official in the uniform of the law. It may be his duty in the interests of the child to bring pressure to bear on the parents. The all-important matter is to keep in touch with the child during the period of probation. Our officer, who is the probation officer for the Court for boys under 16, is enthusiastic as to the results compared with those under the old system of simple repression. The difference between the two methods is the difference between sympathy and hopefulness on the one hand and officialism and despair on the other. We move slowly in these matters as a nation but it is encouraging to know that at least it is in the right direction.

The following statement in respect to cases of boys placed under the care of our representative at the City Police Court who is also Probation Officer, will be found interesting.

Boys placed under probation since the Act came into force :—

1908...	13	under probation ...	8	satisfactory,	5	unsatisfactory.
1909...	18	„ „	16	„	2	„
1910...	24	„ „	19	„	5	„
1911...	24	„ „	19	„	5	„
1912...	33	„ „	29	„	4	„

Making a total of 112 boys dealt with since the Act came into force. 63 have finished very well, and 21 badly,

leaving 28 still under Probation, who are doing well. "Badly" means—had to be brought before the Court a second time.

Evidence of the progress that has been made in these matters is found in the striking fact that whereas in the year 1856 there were in the prisons of our country about 2000 boys and girls under 12 years of age, and about 12,000 between the ages of 12 and 16, in 1910 there were no children under 14 in prison, and only 48 boys and 3 girls under 16.

### Emigration.

We sent out in the Spring of the year our usual bands of young emigrants—boys in April, and girls in May—selected as children likely to do well in Canada and in many cases as children whom it was most desirable to place out of reach of the influence of old associations. It was very interesting at the Annual Meeting when the Lord Mayor in his parlour at the Town Hall bade the lads good bye and counselled them to remember the old country and to do themselves and it credit in the new land.

The Committee fully realise their responsibility in regard to these young emigrants. After selection they are subject to a strict medical examination. They are provided with an excellent outfit and conducted throughout the journey by a responsible master or matron until placed under the care of the Superintendent of the Canadian Home. Later they are placed out in good farm homes in the locality, are regularly visited and with the Marchmont Home as their base they have every chance of doing well. The Canadian records of our young people are excellent.



At the Prison Gate: Leaving Gaol at 7 o'clock a.m.



Boys' Refuge Brass Band.

A letter and motto card is sent out to every child at Christmas time. In response we get many cheery letters. The following from a boy and girl are characteristic of many.

I have the pleasure in writing a very short letter to you. I am writing this because you asked me to. Now Christmas is over and we all have had a good old time we are going to start the New Year right and keep on the right track. I received your welcome letter just before Christmas and the Motto Card for this year and think it is a very beautiful one, and I have not burned or destroyed one of your letters since I have been here and have them all packed in my trunk and will have them to fall back on. Now I have been residing here with Mr. and Mrs. R. for five years this coming spring and how they have passed away! The country is just fine out here and I feel ever so much better for coming out. There is lots of work to be done. Why, just look here, last winter we had all our wood cut and drawn up before Christmas and was going to School shortly after Christmas, and now this year we haven't got all our wood cut yet, let alone cut and drawn up. So you see there is lots of help wanted over here and wherever you go you may be sure of work if you ask. The crops were a little late last year and some men are waiting to get thrashed out and are in bad need of the grain for their cattle.

Now I must slack down. Before I close I want to give you my address; you know that we have put up a rural Mail Delivery box this fall and they are working fine. We have installed a new telephone in the house just three years ago this winter and now we have had the rural mail given to us. So you see we are up-to-date somewhat. I hope that the boys over there had a good Christmas time and enjoyed themselves.

Alex. O.

\* \* \*

I received your letter and was glad to hear from you that you were all well as this leaves me at present. Well! I thought I would tell you something about Canada as I have been here six years on May 17th. I like Canada fine and I am enjoying myself fine. I am on a farm where we keep ten cows, five head of horses, 100 hens and turkeys, and one pig, and we have a pet hen and she laid 114 eggs last summer and hatched 18 chickens by the stove. I can milk the cow now and make the butter. I am going a visit this week and will be gone a week. We had no snow for Christmas and we haven't had any yet but it is snowing to-day. I have a good home and like it. I have been six years in the same place and expect to be six years more. I will bring my letter to a close for this time as I haven't much to say so give my love to all of my friends. Hoping I will hear from you soon.

Maggie R.

### Canadian Home, Marchmont.

During the year this Home in Belleville, Ontario, has been acquired by the Committee on very advantageous terms. This is an important acquisition for our emigration work as it provides a permanent basis on the Canadian side. We now have the satisfaction of knowing that the Home will continue to be available for the children both as a receiving Home and one to which they can return in any time of change or difficulty. The possession of this Home as the permanent property of the Committee is also most desirable as a guarantee that the children sent out in former years will still be visited and supervised by our own officials who will work under the strict regulations of the Committee at Manchester. This we have no doubt will be a source of great satisfaction to Boards of Guardians and others who avail themselves of the opportunity of sending out suitable young emigrants to the Dominion under the best auspices. The Rev. R. and Mrs. Wallace, who have been for many years in charge of this Home, are retiring in June, 1913. They have done a splendid work in receiving thousands of children from the old country, placing them out and oversighting them during the years of childhood and youth until they were able to make for themselves positions of respectability as Canadian citizens. The Committee greatly appreciate the services rendered by Mr. and Mrs. Wallace for so many years and would place on record their deep debt of gratitude in being associated with them in this special branch of the work of the Institution. The Committee pray that Mr. and Mrs. Wallace may be long spared and that their future may be crowned with much joy. Mr. Wallace's experience will be greatly missed but the Committee



Marchmont Home, Ontario.



Canadian Homestead : One of our boys in centre.

hope that Mr. and Mrs. Knight, who have been appointed Superintendents, will be able to continue the work on similar lines and uphold the honourable traditions of the work on the Canadian side. We may add that the Home is under the inspection of the Canadian Government and has, under Mr. Wallace's direction, earned warm enconiums from the State Department which so efficiently concerns itself with the children admitted from the old country.

### Farm Home.

In connection with our emigration work we have long felt the need of a farm home on this side for the training of the boys. It would also be most useful as a Home for delicate children needing fresh air and special treatment. And incidently it might supply dairy and garden produce for the various branches. We are hoping it may be realised some day by the generous gift of some wealthy land owner in the locality.

### Contributions and Finance.

The diversity of the character of the contributions received would make an interesting chapter in the history of the work. The thousand pounds, generous yet perhaps not missed; the widow's mite involving absolute privation; the child's self-denial of its cherished pennies; the knitted garment from one who can only give her labour; the gift linked to the memory of a loved one; the thank-offering for mercies received; and many another form of contribution at home and abroad has been received.

The Annual Sale of Work, to which so much time and thought are devoted by Mrs. Shaw and other ladies, was held as usual on the first Friday in December and resulted in the handsome sum of £400 7s. 9d. for the General Fund.

The interest in our work is widespread; one good friend in British Columbia who knows Manchester has interested 63 subscribers contributing this year £53 6s. 6d.

While we most sincerely appreciate the help of so many friends we are anxious to add to the list of our permanent subscribers. We of course lose as the years pass some of our old subscribers, and it is difficult to replace those who have for a long period given so generously to our funds. May we emphasise this by naming two friends whose names are missing from our lists this year, Mr. Isaac Hoyle who subscribed fifty guineas a year, and Mr. Thos. Carver who gave a similar amount. We cannot expect always to replace such by subscriptions of the same amount but we earnestly desire to repair the loss by a number of subscriptions and invite our readers to help us. One of the most effective ways of helping is to bring a friend to see the work in operation at one or more of our branches. This often results in fresh interest and help.

One item of income during the year is of a specially interesting character as it represents the amount contributed by our young people of working age towards their own support. It consists of payments towards maintenance from their earnings together with profits in the various industrial departments. This year it amounts to £2,926. We regret there is so large a deficit on the general account, £1863 13 6. It is largely due to exceptional expenditure which absorbed



Mr. and Mrs. Wallace and Staff.  
Marchmont Home, Canada.



Marchmont Home Garden.

certain legacies otherwise available for general purposes. May we hope our need may appeal to some of our wealthy citizens.

As a Charity we have to pay some £430 per annum in rates on the various buildings owned by the Committee. It would seem more reasonable that we should receive a public grant than have to pay so large a sum every year to the local authority when the whole work of the Institution is in the public and ratepayers' interest. The principle of exemption for Charities is allowed in the income tax—the national tax—for in this case it is never charged on the properties and is returned on all investment dividends. Why cannot the application of the principle be extended to local taxes?

If we were maintaining those who had broken the law the nation would pay the cost, but we are preventing the making of law breakers: if we were cleansing the streets the municipality would provide the means, but we are helping to purify the moral life of the community in caring for the poorest and most helpless of its members, and we are charged upwards of £8 a week for the privilege.

#### Pensions.

It will be readily understood that an Institution like ours established for over forty years will have some members of its large staff growing old in the service of the Committee. There are some who have given over forty years of faithful service, others over thirty years, and several over twenty years. With advancing age some while as interested as ever in the work are feeling the pressure of the duties devolving upon them. This fact is being realised more and more by the Committee as the years go by, and they cannot but

feel some obligation in regard to the future of these members of the staff. There is a small amount invested for the Pensions Fund as will be seen by the accounts, but it is quite inadequate for the purpose. To provide in some measure at least for those who have devoted so large a portion of their lives to the interests of the children and the community is fitting, and the Committee venture to name this need in the Report.

### Trustees.

During the year Mr. Henry E. Gaddum, Mr. Brian Crossley, Mr. R. Noton Barclay, and Mr. Frederic J. Hayes have been elected Trustees of the Institution. It is interesting to note that three are sons of former Trustees. The vacancies on the Board were caused by the deaths of Mr. Isaac Hoyle, Sir Wm. Crossley, and Mr. Louis M. Hayes, and by the retirement of Mr. Eric Crossley, who is now residing in Oxfordshire.

Great as is the work now being accomplished and legitimate as is the city's pride at the splendid services rendered by a large army of voluntary workers there is still much that remains to be done. One of the needs which we feel to exist is that of a Children's Bureau for the whole of our city. Such a Bureau could investigate the condition and need of the child, physical, mental, and moral; it could study the problems which surround its life and the various State, Municipal, and Philanthropic agencies might co-operate in the development of all that makes for social progress. Such a Bureau need not be confined to our city and we are looking forward to the time when the great federal children's Bureau will be established for the nation.



Recreation Ground, Heywood Street, Cheetham.



**T**HE above is an illustration of a Monk's Bench made in our workshop, in respect to which the following is a Testimonial received from the purchaser.

COPY OF TESTIMONIAL.

"We are greatly pleased with the Monk's Bench, it looks well in the Hall, and shall certainly recommend you to our friends."  
M.F.

This Bench is useful as a BOX, TABLE, or SEAT and can be made in most fashionable woods and sizes.

Those who seek the highest welfare of the nation's children will also have to be alert to protect them as far as possible from certain tendencies of the age. If we improve their moral surroundings in some directions there may be little ultimate gain, if they are led, for instance, to disregard the true use of the sabbath day, or to be left to find their recreation in some cheap picture palaces or other places where morality is sometimes sacrificed to sensation. Continuous and vigilant efforts will have to be made to provide for the development of the young life on the one hand and on the other to protect it by State and voluntary action from being contaminated under the specious plea of providing it with freedom or amusement.

We rejoice, however, that the "Cry of the Children" is now being heard and heeded as never before. On every hand there is the realisation that the boys and girls of to-day will be the nation of to-morrow. The destinies of our empire and race are bound up in their young lives. The last quarter of a century has a wonderful record of child reformation, but with the growing interest in social problems we believe that the next twenty-five years will accomplish far more even than the last.

### Conclusion.

In closing this Report the Committee would gratefully acknowledge the support they have received from all the members of their large staff in the management of the various Homes and Branches, and they highly appreciate the loyalty and devotion which have characterised the work throughout another year,

We would also rejoice in the fact that all our work of love has been done in the name and for the sake of our Lord and Master, and it has been blessed and prospered by Him. It is His work and we go forward with the prayer that His Benediction may continue to rest upon it.

On behalf of the Committee,

THOS. R. ACKROYD,  
*Hon. Sec.*

*Strangeways,  
Manchester,  
May, 1913.*

## GRATEFUL ACKNOWLEDGMENTS.

The Committee are deeply sensible of their great obligation to the Honorary Solicitors, Messrs. Farrar & Co., and to the Honorary Medical Officers, Doctors Boutflower and Walker, Strangeways; Doctors Fulton and J. Howson Ray, Cheetham Hill; Doctors Barlow and Fisher, Lytham; to Mr. W. and Mr. H. Simms as Dentists for the Homes at Strangeways; and Mr. A. T. Spaven, Dentist, for the Cheetham Hill Homes; also to Dr. Walsh and Dr. Brown, who have specially helped in the work of the Summer Camp; and to Dr. Young for services rendered at the Children's Shelter.

We are also under a debt of gratitude to the Board of Management of the Salford Royal Hospital, who are always ready to admit cases requiring hospital treatment: several cases have been received from our Homes during the past year. The Governors of the Thomas Porter Equipment Fund have again most generously helped in providing the outfit of children passed on to situations at home and abroad, and we gratefully recognise their valuable assistance.

We would assure all our Collectors, the Teachers of the Sunday and week evening classes, the members of Working Parties, and all those who took part in the Annual Sale of Work, that their interest in the Institution and the practical help they have rendered are highly appreciated by the Committee and are thankfully acknowledged.

To all who in any way, either by gifts, active service, loving interest, prayerful sympathy, have contributed to the success of another year's work, the Committee, in sending forth this report, tender their heartfelt thanks.

## MEDICAL REPORTS.

### Strangeways Homes.

The Medical Report for the past year is again most excellent. We have had very little sickness, and no deaths, and this includes all the various homes located in Strangeways. All our inmates are happy and contented, and the food, clothing, and sanitary arrangements are entirely satisfactory.

ANDREW BOUTFLOWER,  
*Hon. Surgeon.*

### Cheetham Hill Homes.

A review of our work for the last twelve months shews little change in the amount of the minor ailments common to all children, fewer cases of active tubercle, a total absence of scarlet fever and diphtheria, and only two deaths—one from pneumonia and one from meningitis. I have been more struck than usual with the improved appearance of all our new inmates. This is specially observable in Bethesda and is a source of great pleasure to all interested in this our most interesting Home. My observations abundantly satisfy me as to the work and care of the staff generally.

ANDREW B. FULTON, M.D.,  
*Hon. Medical Officer.*

## Messenger Brigade and Summer Camp.

### Committee:

THOMAS R. ACKROYD  
J. PEERS ELLISON  
HENRY GEORGE

COUN. ARTHUR TAYLOR  
HAROLD ELLISON  
REGINALD GEORGE

STANLEY ELLWOOD.

The object of the Messenger Brigade is to provide employment for poor boys (who otherwise might drift on to the streets) and after probation, to pass them on to permanent situations.

*Offices:* Chatham Street, Piccadilly, Manchester.

*Brigade Superintendent:* Mr. W. WALTON,  
To whom application for Messenger Boys should be made.

The object of the Camp is to give a week's holiday by the sea to the poorest lads of Manchester and Salford.

### Sea-Side Home,

FOR WEAK AND AILING CHILDREN,  
2 & 4, WARTON STREET, LYTHAM.

*Treasurer:* E. R. LIGHTWOOD, ESQ., Pembroke House.

*Hon. Medical Officers:* Drs. BARLOW and FISHER.

*Matron:* Mrs. GOODE.

This Home gives a few weeks' fresh air, rest, and nourishing diet, to weak and ailing children.

**Two cots endowed**—"Brougham," "Styan."

**Four cots supported**—"Catherine," "Rigby-Paine,"  
"Wollaston," "Thos. Taylor."

Contributions will be thankfully received by the Treasurer, or by the Hon. Secretary, Thos. R. Ackroyd, Central Refuge, Strangeways, Manchester, from whom forms of application for admission may be obtained.

## ENDOWED COTS.

### BETHESDA HOME.

AS it was felt that many might desire to endow a cot either as a thankoffering or as a memorial of some loved member of their family, the Committee have fixed £600 as the cost of such endowment.

"OAKLEY COT"  
 "WILLIE GALLOWAY COT"  
 "BISHOP FRASER COT"  
 "ELLEN COT"  
 "DANIEL PROCTER COT"  
 "HIGH BANK COT"  
 "GRANNIE'S COT"  
 "FYNNEY COT"  
 "CHARLES & FLORENCE CROMPTON"  
 "BARNES-SLACK COT"  
 "BARNES COT"  
 "OLIVER HEYWOOD COT"  
 "ELIZABETH BARLOW COT"  
 "GERTIE'S COT" (In memory of)  
 "THOMAS PRICE COT"  
 "GEORGE & ABIGAIL COT"  
 "Mrs. ISAAC HOYLE COT"  
 "Mrs. LANGWORTHY COT"  
 "Miss HEAVEN COT"  
 "LOSH-CROSSBY COT"  
 "FRANCES COT"  
 "MARY ANN WHITEHEAD COT"  
 "SNOWDROP COT"  
 "ABERYSTWYTH COT"  
 "CULCHETH HALL COT"  
 "MANNASSAH GLEDHILL COTS" (4)  
 "BENGER COT"  
 "HARLING COT"  
 "CARIE COT"  
 "Mrs. JAMES ORR COT"  
 "GAUTHORP COT"  
 "PEACOCK COT"  
 "ARNOLD COT"  
 "MARY SEATON COT"  
 "JAMES HOLDEN COT"  
 "SARAH ANNE HOLDEN COT"  
 "UGHTRED COT"  
 "WM. CHAMPNESS MEN'S BIBLE CLASS COT"  
 "THE WILLIAM & MARGARET HARRISON COT"  
 "WILMSLOW COT" (yearly support)  
 "ASHLEY ROAD (Hale), Congregational"  
 "MARGARET COT" (yearly support)  
 "EMMA ELIZABETH Warburton COT"

Mr. & Mrs. H. T. Gaddum, A thankoffering.  
 Mr. & Mrs. John Galloway, Junr.  
 Mrs. Fraser, The late  
 The Misses Thompson  
 D. Procter, Executors of the late  
 Mr. James Chadwick  
 The Grandchildren of Mrs. Bellhouse  
 Mrs. Fynny, The late  
 The Misses Gaskell.  
 Rev. W. S. Barnes-Slacke  
 The Misses Barnes.  
 Mr. Oliver Heywood, The late  
 Mrs. Barlow, The late  
 Alderley Edge Friends, per Miss Holliday  
 Misses Elizabeth and Emily Price  
 Mrs. Abigail Green, The late  
 Mr. Isaac Hoyle, The late  
 Mrs. Langworthy, The late  
 Miss Heaven, The late  
 Mrs. Crossby  
 A Friend  
 Mrs. Mary Ann Whitehead, The late  
 A Friend  
 Anonymous  
 Per Miss Joan Haworth  
 Manassah Gledhill, The late  
 Mrs. F. B. Benger  
 The Harling Trustees  
 Mrs. Armitage  
 Miss Orr  
 Miss Gauthorp  
 Mrs. Peacock, The late  
 Mrs. Mary Seaton, The late  
 Mrs. Mary Seaton, The late  
 James Holden, Executors of the late  
 James Holden, Executors of the late  
 "A.G."

#### Members of Class

Miss Harrison  
 Friends per Miss Foxcroft & Miss Wedd  
 Sunday School Cot" (yearly support)  
 A Friend  
 (yearly support) E.E.W.

Friends desiring to endow a cot will please communicate on the subject with the Hon. Secretary, The Refuge, Strangeways.

## Bethesda Sale

AND

## Garden Party

Bethesda Home,  
 George Street,  
 Cheetham Hill

Saturday Afternoon

June 21st, 1913.



Friends are invited to attend on this occasion when the useful and fancy articles made by the

### Crippled and Incurable Children

at this Home are offered for Sale, the proceeds being applied to the maintenance account.

## Sale of Work, December 5th, 1913.

REFUGE HALL, STRANGWAYS.

The Annual Sale of Work will be held on the

### First Friday in December.

The proceeds of this Sale are a valuable addition to the Income of the Institution, and the Committee appreciate very highly the efforts of the ladies who have made it such a marked success.

May they call the attention of all interested to the date, and ask them to bear it in mind in their working arrangements during the year.

## Collectors.

SHAW, Mrs. L. K., Broom Holm, Cheetham Hill.  
 CARTER, Miss, Holland House, Hr. Crumpsall.  
 LEE, Mrs. Harold, Fairfield, Broughton Park.  
 BOUTFLOWER, Mrs., Stenecourt, Higher Broughton.  
 HURST, Miss, Osborne House, Higher Broughton.  
 CHARLTON, Miss, Tytherington Hall, Prestbury.  
 FOXCROFT, Miss, Edge View, Wilmslow.  
 WEDD, Miss, Ladyfield, Wilmslow.  
 KNOTT, Miss, Sunny Bank, Wilmslow.  
 BICKHAM, Miss May, Alderley Edge.  
 SCOTT, Miss Marguerite, Rookwood, Alderley Edge.  
 BLES, Miss Cicely, Underwood, Alderley Edge.  
 BUTTERWORTH, Miss Mabel, Bollin Towers, Alderley Edge.  
 HEYWORTH, Miss, Woodbrook, Alderley Edge.  
 GADDUM, Mrs. H. T., Green Walk, Bowdon.  
 CLEGG, Mrs. Neville, Oldfield Brow, Bowdon.  
 ARMITAGE, Miss Mary, Dunham Lodge, Bowdon.  
 CLEMSON, Miss Edith, Parkside, Altrincham.  
 ELLISON, Miss, 18, Keppel Road, Chorlton-cum-Hardy.  
 GLEAVE, Miss, 31, Withington Road, Whalley Range.  
 THOMPSON, GEO. K., Greenbank House, Altrincham.

## LADIES' WORKING PARTY.

SHAW, Mrs. L. K.	MACDONALD, Mrs.
ARCHER, Mrs.	HANKINSON, Miss
COLLES, Mrs. T. O.	MUSGRAVE, Mrs.

The Ladies meet *at the Refuge* on the last Thursday of each month at Three o'clock.

## Trade Departments.

### Printing.

Magazines, Reports, Circulars, Posters and all classes of General Printing executed with neatness and despatch.

### Shoemaking

in all its branches.

Repairs promptly attended to.

### Joinery.

All kinds of Plain and Fancy Tables.

General Joinery Work, etc.

Estimates given.

### Tailoring.

Style and Workmanship guaranteed.

### Firewood.

ORDINARY BUNDLES	..	5/- per hundred
Dipped in Resin	..	6/- " "

Enquiries and Orders addressed to Mr. Dudley Strover, General Superintendent, Central Refuge, Strangeways, for any of these five departments, will receive prompt attention.

## How to help the Work.

---

IF you think you can collect £15 to support a child, or £12 to cover the Emigration expenses of one child, write to the Secretary, and he will send you the photograph of one. It would be a happy thing to feel that you were thus the means of the rescue of "one such little child."

Or, send us any article that you can spare, and that can be turned into money for the benefit of our work; such as jewellery, pictures, articles of virtu, &c.

But not least; when you see or hear of a poor, wretched, neglected child, don't give it a copper and pass on; stay a minute and enquire into the case, and if you cannot bring it to the Refuge, send us the name and address and the case shall be visited, and, if possible, permanently helped.

Above all, when enjoying the comforts of your own happy home, breathe a prayer for poor, homeless children, and for those who are working among them.

THOMAS R. ACKROYD, *Hon. Sec.*

## SUBSCRIBERS AND FRIENDS

Are cordially invited to visit any of the Branches of the Institution: the most interesting time for visitors is CENTRAL REFUGE, any week-day before the workshops close at 5-30 p.m., Saturdays, 12 o'clock; BETHESDA AND ORPHAN HOMES, Saturday afternoon, when the children are at home.

---

## "THE CHILDREN'S HAVEN,"

Monthly Organ of the Institution.

This is an interesting monthly record of the various operations carried on by the Institution, and is forwarded to subscribers free. We should be pleased to send it to other friends with a view of enlisting their interest and help, if their names and addresses are given by any of our present contributors.

## Financial Statement of the Boys' and Girls'

Dr.

For the year ending

	s. d.	£ s. d.
TO SUBSCRIPTIONS AND DONATIONS:—		
General Fund .....	7,637 13 6	
Endowment Fund, Legacy .....	2,504 14 8	
Amount reserved for purchase of Marchmont Home brought forward .....	10,142 8 2	
INTEREST ON INVESTMENTS:—		
Interest on £6,338 Manchester Corporation Loan at 3½% (Charles Leigh Clare Fund) .....	208 17 11	
Interest on £1,300 Oldham Corporation Stock at 4% (Charles Leigh Clare Fund) .....	48 19 4	
Interest on £1,062 City of Montreal Permanent Debenture Stock at 3% (Charles Leigh Clare Fund) .....	30 0 0	
Interest on £1,425 Cape of Good Hope Consolidated Stock at 4% (Charles Leigh Clare Fund) .....	53 13 6	
Interest on £1,934 10s. Victoria Government Inscribed Stock at 4% (Lucy Oram Clegg Fund) .....	72 17 6	
Interest on £93 Canadian Pacific Railway Co. Perpetual Consolidated Debenture Stock at 4% .....	3 10 0	
Interest on £1,934 7s. 5d. New South Wales Government Inscribed Stock 1933 at 4% (Endowment Fund) .....	36 8 7	
Interest on £500 Gt. Northern Railway Co. Preferred Converted Ordinary Stock .....	18 16 8	
Interest on £1000 Gt. Central Railway Co. Preference Stock 1894 .....	4 14 2	
Sundry Sales and Receipts .....	19 0 8	
TRADING DEPARTMENTS:—Sales and Receipts .....	7,343 13 4	
Purchases including Stocks at Dec. 31st, 1911 .....	4,300 11 8	
Less Stocks at Dec. 31st, 1912 .....	1,678 18 2	
Wages paid Foremen and Boys .....	2,621 13 0	
	3,863 12 0	
	6,485 5 6	
Balance being deficiency .....	858 7 10	
	1,863 13 6	

Examined and found correct,

JONES, CREWDSON &amp; YOUATT,

Chartered Accountants,

March 27th, 1913.

Manchester.

£13,861 7 10

## Refuges &amp; Homes &amp; Children's Aid Society.

December 31st, 1912.

Cr.

	£ s. d.	£ s. d.
By Balance being deficiency at December 31st, 1911 .....		128 14 7
" CENTRAL REFUGE:—Expenses including Stock at 31st December, 1911 .....	2,754 8 6	
Less Boys' Earnings .....	898 1 6	
" Sundry Sales .....	20 8 2	
" Stock December 31st, 1912 .....	190 3 9	
	1108 13 5	
" WORKING LADS' INSTITUTE:—Expenses including Stock at 31st December, 1911 .....	1,609 4 7	
Less Payments by Residents .....	1047 14 11	
" Sundry Receipts .....	7 19 6	
" Stock December 31st, 1912 .....	51 14 4	
	1,107 8 9	
" STREET BOYS' HOME:—Expenses including Stock at 31st December, 1911 .....	692 2 10	
Less Stock Dec. 31st, 1912 .....	7 5 3	
	684 17 7	
" Marchmont Home, Canada, Maintenance .....	220 0 0	
" National Insurance Expenses .....	75 19 9	
" GENERAL EXPENSES:—Stock, December 31st, 1911	14 18 1	
Taxes, Chief Rents, and Insurances .....	343 19 1	
Less Income Tax repaid .....	85 2 2	
Auditors', Legal, &c., Expenses .....	258 16 11	
Magazine Expenses, Printing, Postage, etc. ....	51 8 2	
Special Repairs, Painting and Renewals .....	145 17 0	
Inspection and Visitation Expenses .....	486 0 3	
Meetings and Sales of Work Expenses .....	110 10 7	
Hospital Surgical, and Funeral Expenses .....	66 4 9	
Whitsuntide, Christmas, and Holiday Expenses ..	19 13 1	
Recreation, Prizes, Technical School Fees, &c.	66 7 9	
Sundry Expenses, Outfits, Remand Cases, etc.	67 7 2	
	10 11 2	
" LAUNDRY EXPENSES:—Wages, Soap, Coal, Engine, Repairs, etc. ....	1397 14 11	
" ADMINISTRATION EXPENSES:—Office Salaries, Postages, Printing, Telephone, etc. ....	383 8 11	
" BRASS BAND, MUSIC EXPENSES:—	861 6 10	
Less Earnings .....	111 14 6	
	17 9 11	
" Boys' Bank Balances extinguished .....	94 4 7	
" Bank Interest charged .....	28 15 7	
Less Allowed .....	35 7 11	
	6 14 0	
" Purchase of Rosen Hallas Chief Rent .....	28 13 11	
" Purchase of Marchmont Home, Ontario .....	960 0 0	
" Purchase of £2424 18 4 New South Wales Government Inscribed Stock (Endowment Fund) .....	500 0 0	
" Transfer to Emigration Home Account .....	2504 14 8	
" " Children's Holidays Account .....	605 5 7	
" " Girls' Home Account .....	99 5 0	
" " Pensions Account .....	535 1 8	
" " Prizes Account .....	41 10 8	
" " Orphan Homes Account .....	0 1 8	
" " Emigration Account .....	1934 18 8	
" " Children's Shelter Account .....	358 19 10	
" " Prison Gate and Police Court Missions etc., Account .....	293 15 2	
	76 7 4	
	£13,861 7 10	

For Year Ending December 31st, 1912.

	£	s.	d.	£	s.	d.
To Subscriptions and Donations.....				506	17	2
" Interest on Investments—						
Interest on £1,750 New Zealand Government Consolidated Inscribed Stock at 4% .....	65	18	0			
Interest on £1,540 7s. South Australian Government Inscribed Stock at 4% .....	58	0	6			
Interest on £1,400 Manchester Ship Canal Co., First Mortgage Debenture Stock at 3½% .....	46	2	10			
Interest on £500 Manchester Ship Canal Co., Second Mortgage Debenture Stock at 4% ...	18	16	6			
Interest on £832 14s. 10d. Victoria Government Inscribed Stock 1885, at 4% .....	31	7	2			
Interest on £1,415 17s 7d. Victoria Government Inscribed Stock 1889, at 3½% .....	46	13	4			
Interest on £331 7s. 4d. Consols at 2½% .....	7	16	4			
Interest on £500 Caledonian Railway Co. Preferred Converted Ordinary Stock at 3% .....	14	2	6			
Interest on £2270 Canadian Pacific Railway Co., Perpetual Consolidated Debenture Stock at 4% .....	85	10	6			
Interest on £1574 11s. 0d. Canadian Pacific Railway Co. Preference Stock at 4% .....	77	6	2			
Interest on 30 £10 Crossley Bros., Ltd., 5% Cumulative Preference Shares .....	14	1	2			
Interest on £864 os. 2d. Cape of Good Hope Consolidated Stock at 4% .....	32	11	0			
Interest on £1,250 New Zealand Government Consolidated Inscribed Stock at 4% .....	47	2	0			
Interest on Salford Corporation Bond £1000 at 3½% .....	32	19	2			
Interest on £600 4% First Mortgage Debentures Bolckow, Vaughan & Co. ....	22	12	0			
Interest on £1,900 4% First Mortgage Debentures Bolckow, Vaughan & Co. ....	71	11	4			
				672	10	6
	£	1,179	7	8		
By Expenses .....				1094	9	5
" Balance.....				84	13	3
				£	1,179	7
					8	

For Year Ending December 31st, 1912.

[illegible]

For Year Ending December 31st, 1912.

[illegible]

For Year Ending December 31st, 1912.

Interest on Investments—	£	s.	d.	£	s.	d.	
Interest on £1,000 Manchester Corporation Stock at 4% .....	37	13	4				By Expenses.....
Interest on £470 Oldham Corporation Stock at 4% .....	17	14	2				£ s. d.
							590 9 2
„ Transferred from General Account .....				55	7	6	
				535	1	8	
				£590	9	2	
							£590 9 2

For Year Ending December 31st, 1912.

	£	s.	d.		£	s.	d.
To Subscriptions and Donations .....	531	13	6	By Five Orphan Homes & Convalescent Cottage Expenses	1,993	14	1
„ Transferred from General Account.....	1,934	18	8	„ Home for Motherless Children Expenses .....	472	18	1
	£2,466	12	2		£2,466	12	2

## For Year Ending December 31st, 1912

	£	s.	d.		£	s.	d.
To Subscriptions and Donations.....	339	14	10	By Emigration—Outfit, Passage, Supervision Expenses.....	698	14	8
„ Transferred from General Account .....	358	19	10				
	£698	14	8		£698	14	8

For Year Ending December 31st, 1912.

	£	s.	d.		£	s.	d.
To Subscriptions and Donations .....	34	11	11	By Expenses.....	328	7	1
" Transferred from General Account.....	293	15	2				
	£328	7	1		£328	7	1

**PRISON GATE, POLICE COURT MISSIONS, EVANGELISTIC, Etc. ACCOUNT.**  
For Year Ending December 31st, 1912.

	£	s.	d.		£	s.	d.
To Subscriptions and Donations.....	43	13	0	By Expenses.....	120	0	4
Transferred from General Account .....	76	7	4				
	£120	0	4		£120	0	4

**PENSIONS FUND ACCOUNT.**  
For Year Ending December 31st, 1912.

	£	s.	d.		£	s.	d.
To Interest on Investments—				By Pensions and Grants .....	79	5	4
Interest on 80 £10 Crossley Bros., Ltd., 5% Cumulative	37	14	8				
Preference Shares.....	41	10	8				
Transferred from General Account.....							
	£79	5	4		£79	5	4

**SPECIAL PRIZE FUND ACCOUNT.**  
For Year Ending December 31st, 1912.

	£	s.	d.		£	s.	d.
To Interest on Investment—				By Expenses of Special Prize .....	3	6	0
Interest on £86 Canadian Pacific Railway Co., 4%	3	4	4				
Perpetual Consolidated Debenture Stock.....	0	1	8				
„ Transferred from General Account.....							
	£3	6	0		£3	6	0

**NEW SEA-SIDE HOME ACCOUNT.**  
For Year Ending December 31st, 1912.

	£	s.	d.		£	s.	d.
To Balance brought forward from 1911 .....	2,015	15	6	By Sundry Expenses.....	6	12	11
„ Contributions during 1912.....	119	12	0	„ Balance in hand .....	2,128	14	7
	£2,135	7	6		£2,135	7	6

	£	s.	d.
To Investment Fund.....	43,792	15	2
" Industrial Departments Depreciation Fund .....	193	11	7
" Boys' Bank Balances .....	12	16	10
" New Sea-Side Home Account.....	2,128	14	7
" Union Bank of Manchester Ltd.....	1,424	14	8
" Home for Crippled and Incurable Children Account.....	84	18	3

NOTE.—In addition to the Investments herein named the Trustees own certain land and buildings.

£47,637 11 1

	£	s.	d.	£	s.	d.
By £6,338 Loan Manchester Corporation 3½% (Chas. Leigh Clare Fund a/c) .....	6,338	0	0			
" £1,300 Stock Oldham Corporation 4% (Charles Leigh Clare Fund a/c).....	1,166	0	0			
" £1,062 City of Montreal Permanent Debenture Stock 3% (Chas. Leigh Clare Fund a/c).....	999	9	5			
" £1,425 Cape of Good Hope Consolidated 4% Stock (Chas. Leigh Clare Fund a/c).....	1,508	15	6			
" £1,934 10s. Victoria Government 4% Inscribed Stock 1885 (Lucy Oram Clegg Fund a/c) .....	1,999	15	9			
" £93 Canadian Pacific Railway 4% Perpetual Consolidated Debenture Stock .....	100	19	1			
" £1,000 Stock Manchester Corporation 4% (Girls' Home Fund a/c).....	1,000	0	0			
" £470 Stock Oldham Corporation 4% (Girls' Home Fund a/c).....	502	18	0			
" £1,750 New Zealand Government 4% Consolidated Inscribed Stock (Cripples' Home Fund a/c).....	2,017	17	3			
" £1,400 Manchester Ship Canal Co. 3½% First Mortgage Debenture Stock (Cripples' Home Fund a/c).....	1,413	15	6			
" £500 Manchester Ship Canal Co. 4% Second Mortgage Debenture Stock (Cripples' Home Fund a/c).....	500	0	0			
" £1,540 7s. South Australian Government 4% Inscribed Stock (Cripples' Home Fund a/c).....	1,500	0	9			
" £832 14s. 10d. Victoria Government 4% Inscribed Stock 1885, (Cripples' Home Fund a/c).....	900	8	0			
" £1,415 17s 7d. Victoria Government 3½% Inscribed Stock, 1889 (Cripples' Home Fund a/c).....	1,500	0	0			
" £331 7s. 4d. Consols 2½% (Cripples' Home Fund a/c).....	354	5	8			
" £500 Caledonian Ry. Co. Preferred Converted Ordinary Stock 3% (Cripples' Home Fund a/c).....	506	12	3			
" £2,270 Canadian Pacific Railway Co. Perpetual 4% Consolidated Debenture Stock (Cripples' Home Fund a/c).....	2,483	14	3			
" 30 Crossley Bros., Ltd. 5% Cumulative Preference Shares £10. (Cripples' Home Fund a/c).....	397	8	6			
" £864 0s. 2d. Cape of Good Hope Consolidated 4% Stock (Cripples' Home Fund a/c).....	902	18	0			
" £205 11s. Canadian Pacific Ry. Co. 4% Preference Stock (Cripples' Home Fund a/c) .....	2,203	10	6			
" £1,250 New Zealand Government 4% Consolidated Inscribed Stock (Cripples' Home Fund a/c) .....	1,414	2	3			
" £1,000 Loan Salford Corporation 3½% (Cripples' Home Fund a/c) .....	1,000	0	0			
" £2,500 Bolckow, Vaughan & Co., 4% First Mortgage Debentures (Cripples' Home Fund a/c).....	2,500	0	0			
" £400 Manchester Ship Canal Co. 4% Second Mortgage Debenture Stock (Sea-Side Home Fund a/c)...	400	0	0			
" £379 9s. od. Canadian Pacific Ry. Co. 4% Preference Stock (Sea-Side Home Fund a/c).....	399	4	9			
" £1,829 11s. 5d. South Australian Government 3½% Inscribed Stock (Emigration Training Home Fund a/c).....	2,000	0	0			
" £1,874 11s. 9d. New South Wales Government 3½% Inscribed Stock 1918 (E. T. Home Fund a/c).....	2,000	0	0			
" £2424 18s. 4d. New South Wales Government 4% Inscribed Stock 1933 (Endowment Fund Account) .....	2504	14	8			
" £46 Canadian Pacific Railway Co. 4% Consolidated Debenture Stock (Camp Account).....	49	15	6			
" 80 Crossley Bros., Ltd. 5% Cumulative Preference Shares £10. (Pensions Fund a/c) .....	1,046	9	4			
" £86 Canadian Pacific Railway Co. Perpetual 4% Cons. Deb. Stock (Nadin Prize Fund a/c).....	98	19	9			
" £1,000 Great Central Ry. Co. 5% Preference Stock (General Fund a/c).....	1,331	6	0			
" £500 Great Northern Ry. Co. Preferred Converted Ordinary Stock (General Fund a/c).....	627	14	6			
" Southport and Churchtown Botanic Gardens and Museum Co., Ltd., General Fund a/c. ....	24	0	0			
" Stock of Clothing, Wood, Paper, etc.....	1,983	0	6			
" Balance .....	1,981	2	5			
	1,863	13	6			

£47,637 11 1

## Subscriptions and Donations.

Any amount contributed for a special branch of the work is so designated by the fund placed opposite the amount, viz.:—Orphan Homes, Home for Crippled and Incurable Children, Sea-Side Home, Motherless Children's Home, Emigration, Training Ship, Summer Camp, Police Court Mission, Prison Gate Mission, Children's Shelter, Sea-Side Home (Extension).

Where there is no designation the amount has been placed to the General Fund of the Institution.

See end of Report for Contributions from Collecting Boxes and Cards, Churches and Sunday Schools, Bazaars, Entertainments, Meetings, &c.

Abbott, Frank S. ... ..	Camp	1	1	0
Abbott, N. ... ..		0	10	6
A.B.C. ... ..	Shelter	0	4	6
A.B.C. ... ..	Sea-Side Home	0	10	6
A.B.C. ... ..	Camp	0	6	0
Abercrombie, A. ... ..		2	0	0
Adam, Lady Forbes ... ..		1	0	0
Adam, J. W., per Rev. P. K. Batchan ...	Camp	1	1	0
Adam, Gerald, per Rev. P. K. Batchan ...	Camp	0	6	0
Addleshaw, H. P. ... ..	Camp	2	2	0
Affleck & Brown, Ltd. ... ..		1	1	0
Agnew, J. H. & Bro. ... ..		2	2	0
Agnew, Miss ... ..		1	1	0
Agnew, Miss ... ..	Camp	1	1	0
Agnew, Mrs. Ernest, per May Bickham ...		0	10	6
Aikman, Misses ... ..	Shelter	0	5	0
Ainsworth, Miss Mary S. ... ..	Camp	5	0	0
Aitken, Mrs. ... ..		2	2	0
Aitken, Thos. ... ..	Camp	5	0	0
Aitken, Thos. (Dinner) ... ..	Camp	5	0	0
Aitken, Campbell & Co. ... ..	Shelter	1	1	0
Aitken, Exors of Thomas ... ..		100	0	0
Aldred, Misses, per Rev. P. K. Batchan ...	Camp	0	6	0
Alexander, Mrs. Bernhard ... ..	Sea-Side Home	3	0	0
Alexander, Mrs. Bernhard ... ..	Camp	3	0	0
Allan, Mrs., per Miss Scott ... ..		0	2	6
Allen, J. E. T. ... ..		3	3	0
Allen, Miss Barbara ... ..	Sea-Side Home	0	5	0
Allen, Miss Edith ... ..	Sea-Side Home	0	7	0
Allen, Mrs. C. C. ... ..		2	2	0
Allen, W. H. ... ..	Camp	2	1	0
Almond, Alfred H. ... ..		1	0	0
Almond, Alfred H. ... ..	Camp	1	0	0
Altham Miss ... ..	Camp	0	13	0

"Altrincham" ... ..		10	0	0
Amounts under 2/6 ... ..		0	11	0
Amounts under 2/6 ... ..	Camp	0	5	6
Anderson, Mrs. ... ..		0	4	6
Anderson, Mrs. ... ..	Camp	0	5	0
Anderson, Mr. & Mrs. D. E. ... ..		1	1	0
Anderson, Mrs., per Miss C. H. Bles ...		0	2	6
Anderton, Dr. W. H. ... ..	Camp	70	0	0
Andrew, Miss ... ..	Cripples Home	0	10	0
Andrew, W. E. ... ..		0	10	0
An Old Friend ... ..	Emigration	12	0	0
Anonymous ... ..		5	0	0
Anonymous ... ..		1	0	0
Anonymous ... ..		0	10	0
Anonymous ... ..		0	10	0
Anonymous ... ..		0	2	6
Anonymous ... ..	Sea-Side Home	0	12	0
Anonymous ... ..	Camp	0	6	0
Anonymous ... ..	Camp	0	6	0
Anonymous ... ..	Camp	0	2	6
Anonymous ... ..	Camp	0	2	6
Anonymous, C. ... ..		10	0	0
Anonymous F., ... ..	Camp	5	0	0
Anonymous, S. ... ..		10	0	0
Anonymous (Stockport) ... ..		10	0	0
Anonymous (Southport) ... ..	Camp	1	0	0
Anson, Geo. E., per Miss Armitage ...		5	0	0
Appleton, Percy ... ..	Camp	0	5	0
Appleton, Mrs. J. ... ..	Camp	1	0	0
A.R.B. ... ..	Camp	0	12	0
"Adenconnel" ... ..		1	1	0
Arden, Mrs. ... ..		1	0	0
Armitage, G. F., per Miss Armitage ...		2	2	0
Armitage, Mrs. Rigby, per Miss Armitage		2	2	0
Armitage, Mrs. William, per Miss Armitage		0	10	0
Armitage, Fenton ... ..		1	0	0
Armitage, Fenton ... ..	Camp	2	0	0
Armitage, Mrs. Samuel ... ..		5	0	0
Armitage, Mrs. Samuel ... ..	Camp	3	0	0
Armitage, Miss E. C. ... ..	Camp	2	2	0
Armitage, Miss Mary ... ..		0	5	0
Armitage and Rigby ... ..		5	5	0
Armitage, Mrs. V. K. ... ..	Camp	5	0	0
Armitage, W. H. ... ..	Camp	5	0	0
Armstrong, F. E. ... ..	Camp	1	1	0
Armstrong, Miss E. ... ..		1	1	0
Armstrong, Miss E. ... ..	Camp	0	6	0
Armstrong, Miss Jane B. ... ..		0	10	0
Armstrong, T. and Bro. ... ..		1	1	0
Arning, A. W. ... ..	Camp	2	2	0

Arnold, Alfred L. ... ..	5 0 0	
Arnold, W. A. ... ..	10 10 0	
Arnold, W. A. ... ..	2 2 0	Camp
Arthur, Andrew T. ... ..	2 2 0	
Ash, R. R. ... ..	5 0 0	Orphan Homes
Ashcroft, Kenneth, Leslie, & F. M. ...	0 12 0	Camp
Ashley, Mr. & Mrs. Bromhall ... ..	5 0 0	
Ashmore, A. C. ... ..	0 10 6	Orphan Homes
Ashmore, Miss ... ..	0 2 0	Orphan Homes
Ashworth, Francis, J.P. ... ..	1 1 0	
Ashworth, Mrs. E. ... ..	0 5 0	
Ashworth, Philip ... ..	0 10 0	
Ashworth, Mrs. per Miss Scott ... ..	0 5 0	
"Ashy" ... ..	1 8 0	
Asquith, Mrs. ... ..	0 3 6	
Aston, Misses ... ..	1 1 0	
Aston, Mrs. Edward ... ..	3 3 0	
Atcherley, Miss ... ..	1 0 0	Cripples Home
Atherton, A. A. ... ..	1 1 0	
Atherton, Mrs. ... ..	1 0 0	
Atkinson, Alfred J., per Miss Hurst ...	1 1 0	Cripples Home
Atkinson, Alfred J., per Miss Hurst ...	1 1 0	Orphan Homes
Atkinson, Alfred J., per Miss Hurst ...	1 1 0	P. G. Mission
Atkinson, Cyril ... ..	2 2 0	
Atkinson, Leonard W. ... ..	3 3 0	
Atkinson, Leonard W. ... ..	2 2 0	Cripples Home
Atkinson, Miss ... ..	0 5 0	
Atkinson, Mrs. S. ... ..	0 5 0	
A.W.F. ... ..	0 5 0	Sea-Side Home
Backhouse, Walter ... ..	0 10 0	
Baguley, Fred, per Rev. P. K. Batchan ...	0 10 6	Camp
Baguley, Miss Edith, per Rev. P.K. Batchan	0 6 0	Camp
Bahin, Mrs. ... ..	0 7 0	Sea-Side Home
Bahin, Miss M. ... ..	0 6 0	Sea-Side Home
Bailey, Chas. A. ... ..	0 10 0	
Bailey, Miss ... ..	1 1 0	
Bailey, Miss ... ..	0 10 6	Camp
Bailey, Sir. Wm. H., J.P. ... ..	1 1 0	
Bain, R. ... ..	0 2 6	
Bailey, W. H. ... ..	1 6 0	
Baird, Benjamin Cox ... ..	0 10 0	
Baker, James ... ..	0 5 0	Camp
Baker, Mrs. James ... ..	0 5 0	Camp
Baldock, S. ... ..	0 6 0	Orphan Homes
Balmforth, A. ... ..	1 1 0	
Bancroft, James, per Mrs. Harold Lee ...	1 0 0	
Bancroft, Miss, per Mrs. Harold Lee ...	1 0 0	Sea-Side Home
Bannerman, Mrs. ... ..	2 2 0	

Bannister, G. ... ..	0 2 6	
"Barbara" ... ..	0 10 6	
Barber, Miss, per Miss Bickham ... ..	0 5 0	
Barber, Miss G. E. ... ..	1 1 0	
Barbour, R. & Bro. ... ..	2 2 0	
Barclay, J. W., per Miss Hurst ... ..	5 5 0	
Barclay, R. N., per Miss Hurst ... ..	2 10 0	
Bardsley, Miss Mabel, per Rev. P.K. Batchan	0 6 0	Camp
Bardsley, Miss Amy, per Rev. P.K. Batchan	0 10 0	Camp
Bardsley, S., per Rev. P. K. Batchan ...	0 12 0	Camp
Bardsley, Mrs., per Miss Bickham ... ..	0 5 0	
Barker, John L. ... ..	1 1 0	
Barker, Mrs., per Mrs. Neville Clegg ...	2 2 0	
Barlow, Frank, J.P., C.A. ... ..	2 2 0	
Barlow, H. B. ... ..	2 2 0	Camp
Barlow, Miss A. E. F. ... ..	2 0 0	
Barlow, Miss E. ... ..	0 2 6	
Barlow, Miss, per Miss Carter ... ..	0 5 0	Orphan Homes
Barlow, Thos. & Bro. ... ..	2 2 0	
Barlow, Wm. ... ..	0 2 6	
Barlow, Miss Lizzie ... ..	0 2 6	
Barnes, H. R. ... ..	0 5 0	Camp
Barnes, Miss ... ..	1 1 0	Camp
Barnes, Miss Esther ... ..	10 0 0	
Barnes, Miss Esther ... ..	0 10 0	Camp
Barnes, Miss Mary ... ..	10 0 0	
Barnes, Miss Mary ... ..	0 10 0	Camp
Barningham, R. B. ... ..	1 1 0	
Barningham, Thos. ... ..	3 3 0	
Barnsley, John (Victoria, B. C.) ... ..	2 2 0	Emigration
Barratt, Walter E., per Miss Hurst ... ..	1 1 0	
Barritt, Miss ... ..	0 5 0	
Barrow, Mrs. ... ..	0 10 0	Orphan Homes
Barrow, Miss Annie ... ..	0 5 0	Orphan Homes
Barrow, Frank ... ..	0 5 0	Orphan Homes
Barrow, Hy. Newton, J.P. ... ..	0 5 0	Shelter
Basford, B. ... ..	1 1 0	Camp
Batchan, Miss Enid ... ..	0 6 0	Camp
Batchan, Miss Jeanie ... ..	0 6 0	Camp
Bate, Miss ... ..	0 6 0	Camp
Bathe, Miss E. ... ..	0 6 0	Camp
Bathe, Miss E. ... ..	0 10 0	Shelter
Battersby, John Wilson ... ..	0 10 6	
Batty, J. Rayner, J.P. ... ..	3 0 0	Camp
Batty, Mrs. J. G. ... ..	1 0 0	Camp
Batty, W. D., per Miss Ellison ... ..	0 5 0	
Baxendell, Miss ... ..	1 0 0	
Baxter, Mrs., per Miss May Bickham ...	0 5 0	
Bayley, Francis S. ... ..	2 2 0	
Bayley, Francis S. ... ..	2 2 0	Camp

Bayley, Mrs. C. H. ... ..	Cripples Home	1	1	0
Bayley, Mrs. C. H. ... ..	P. C. Mission	1	1	0
Bayley, Wm. ... ..		1	1	0
Bayley, Wm. ... ..	Camp	1	1	0
Bayley, Miss Winifred ... ..	Camp	0	6	0
Baynes, Miss (1912-13) ... ..	Shelter	0	10	0
Baynes, Miss (1912-13) ... ..	Camp	0	10	0
B.C. ... ..		1	13	3
Bazley, Sir Thos. S., Bart ... ..		5	5	0
Bean, William ... ..		1	0	0
Beckett, Mrs. ... ..		1	0	0
Beckett, Mrs. ... ..	Camp	0	12	6
Beddie, Mrs., per Miss Hayton ... ..		0	5	0
Beddie, Mrs., per Miss Hayton ... ..	Cripples Home	0	5	0
Bedell, Mrs., per Miss Knott ... ..		0	5	0
Beech, Percy ... ..		1	1	0
Beech, Rowland ... ..		1	1	0
Behrens, The Brothers (S.L.Behrens & Co.)	Shelter	2	2	0
Behrens, The Brothers (S.L.Behrens & Co.)	Orphan Homes	2	2	0
Behrens, W. L. ... ..	P. C. Mission	1	1	0
Beith, Alexander ... ..	Cripples Home	1	1	0
Beith, Mrs. J. A. ... ..	Camp	2	2	0
Beith, Stevenson & Co. ... ..		5	5	0
Bell, Rev. Benjamin ... ..		0	5	0
Bell, Geo. H. ... ..		1	1	0
Bell, Henry ... ..		0	10	6
Bell, H. T. ... ..		0	2	6
Bell, J. Carter ... ..	Camp	2	2	0
Bell, J. Carter ... ..	Cripples Home	5	5	0
Bell, Mrs. ... ..		0	5	0
Bell, Thomas ... ..	Camp	7	10	0
Bell, Mrs. Thos. ... ..		5	0	0
Bell, Wm. ... ..		1	1	0
Bell, Wm., per G. K. Thompson ... ..	Camp	0	6	0
Bell, Miss, per G. K. Thompson ... ..	Camp	0	6	0
Bellhouse, Miss, per Mrs. Neville Clegg ... ..		1	0	0
Bellhouse, Mrs. E., per Mrs. Neville Clegg ... ..		1	0	0
Bellhouse, Mrs. K. C. ... ..		1	0	0
Bellhouse, Mrs., per Miss K. Heyworth ... ..		0	5	0
Benger, Mrs. ... ..		1	1	0
Benger, Mrs. ... ..	Camp	1	0	0
Benger, Mrs. ... ..	Sea-Side Home	1	0	0
Bennett, Mrs., per Rev. P. K. Batchan ... ..	Camp	0	6	0
Bennett, Mrs., per Miss Clemson ... ..	Orphan Homes	1	1	0
Bennett, Mrs. S. A. ... ..		0	5	0
Bennion, A. H. ... ..	Camp	0	10	0
Benson, Daniel ... ..		0	5	0
Bentley, Alfred T. ... ..		2	0	0
Bentley, James & Co. ... ..		2	2	0

Bentley, Miss (Crowborough) ... ..		2	2	0
Bentley, Miss ... ..	Orphan Homes Boys	2	2	0
Bentley, Miss ... ..	Orphan Homes Girls	2	2	0
Bentley, Miss ... ..	Motherless Children	2	2	0
Bentley, Miss ... ..	Cripples Home	5	0	0
Bentley, Miss ... ..	Sea-Side Home	2	2	0
Bentley, Miss ... ..	P. G. Mission	2	2	0
Bentley, Miss (Church Stretton) ... ..	Camp	0	5	0
Bentley, T. Percy & Mrs. ... ..		0	10	6
Bentley, William ... ..	Orphan Homes	0	10	0
Berisford, S. & W., Ltd. ... ..		1	1	0
Berisford, S. R., per Rev. P. K. Batchan ... ..	Camp	1	0	0
"Bessie" ... ..		10	10	0
"Bessie" ... ..	Camp	10	0	0
Betts, G. ... ..	Orphan Homes	0	5	0
Bewley, W. F., per Miss Ellison ... ..		0	10	0
Bickerton, Thos. H. ... ..		0	5	0
Bickerton, Thos. H. ... ..	Camp	0	6	0
Bickham, Mrs., per Mrs. H. T. Gaddum ... ..		1	1	0
Bickham, Miss May ... ..		1	1	0
Biesty, John ... ..		0	5	0
Bindloss, Miss Mary ... ..	Camp	0	18	0
Birch, Herbert T. ... ..		1	1	0
Birch, Mrs. H. T. ... ..		0	10	6
Birch, Mrs. H. T. ... ..	Sea-Side Home	0	5	0
Birchal, Chas. E. ... ..		2	2	0
Birds, H. ... ..		0	7	6
Birkbeck, Alderman W. ... ..	Camp	1	1	0
"Birkdale" ... ..	Camp	2	7	0
Birley, Rev. H. H. ... ..		0	10	6
Birley, Philip A. ... ..	Cripples Home	15	0	0
Birrell, Mrs., per Rev. P. K. Batchan ... ..	Camp	0	12	0
Blackburn, G. A. ... ..	Camp	0	6	0
Blackburn, Mrs., per Miss May Bickham ... ..		1	1	0
Blacklock, H. & Co., Ltd. ... ..		2	2	0
Blackstock & Co. ... ..		1	1	0
Blackwell, John, J.P. ... ..		1	1	0
Blackwell, John, J.P. ... ..	Camp	4	4	0
Blackwell, S. N., per Rev. P. K. Batchan ... ..	Camp	0	6	0
Blair, G. Beatson ... ..		5	0	0
Blair, G. Beatson ... ..	Camp	5	0	0
Blair, Jas. T. ... ..		10	0	0
Blair, Jas. T. ... ..	Camp	10	0	0
Blakeley, Miss ... ..		0	7	6
Blakeley, Miss ... ..	Camp	0	7	6
Blakeley, Miss K. S. ... ..		0	8	6
Blakeley, Miss K. S. ... ..	Camp	0	7	6
Blakeley, Mrs. ... ..		1	0	0
Blakeley, Mrs. ... ..	Camp	1	0	0
Bleackley, Miss E. A. ... ..	Camp	0	12	0
Bleackley, Misses ... ..		0	5	0

Bles, Jos., per Miss May Bickham	...	...	1	1	0
Bles, Mrs., per Miss May Bickham	...	...	1	1	0
Bloomer, H. W.	...	Camp	1	1	0
Blundell, Miles	...	Camp	1	1	0
Blundell, Miss & Friends at Imperial Café	...	Camp	4	0	0
Blunt, Mrs. J.	...	...	1	0	0
Boardman, The Misses	...	Orphan Homes	2	2	0
Boardman, The Misses	...	Cripples Home	2	2	0
Boardman, The Misses	...	Camp	0	18	0
Boddington, R. S.	...	Camp	0	10	0
Boddington's Breweries, Ltd.	...	...	2	2	0
Bolton, H. H.	...	...	1	1	0
Bolton, J. J.	...	...	2	2	0
Booth, Geo. J., J.P.	...	...	1	1	0
Booth, Miss E. C. (Southport)	...	Orphan Homes	1	0	0
Booth, Miss E. C. (Hove)	...	...	2	10	0
Booth, Miss E. C. (Hove)	...	Orphan Homes	2	10	0
Booth, Miss Ellen	...	...	0	2	6
Boscowitz, D. (Victoria, B. C.)	...	Emigration	0	10	6
Boston, Herbert	...	Camp	0	10	6
Boston, John	...	...	1	1	0
Boston, John	...	Camp	1	1	0
Botsford, Mrs.	...	Camp	1	1	0
Bottrill, Miss	...	...	0	10	0
Bottrill, Miss	...	Camp	0	6	0
Bourne, Samuel	...	...	0	10	0
Boutflower, Mrs.	...	Orphan Homes	12	0	0
Bowden, Miss	...	...	0	10	6
Bowden, Robert	...	...	1	1	0
"Bowdon"	...	...	1	0	0
Bowen, G.	...	...	0	10	0
Bowen, G.	...	Camp	0	10	0
Bowen, Miss Gertrude	...	...	0	10	6
Bowen, Miss Gertrude	...	Camp	0	6	0
Bowes, A. P.	...	...	2	2	0
Bowker, Mrs., per Miss Charlton	...	Orphan Homes	1	0	0
Bowman, Mark S.	...	...	1	0	0
Bowman, Henry J.	...	...	0	10	0
Box B 199 Manchester Safe Deposit Co.	...	...	1	0	0
Boyd, James	...	...	5	0	0
Boydell, J. H.	...	...	1	1	0
Bradburn, E.	...	...	1	1	0
Bradburn, E.	...	Camp	2	2	0
Bradbury, Mrs., per Mrs. H. T. Gaddum	...	...	1	0	0
Bradbury, Mrs. Annie	...	...	0	5	0
Bradshaw, Frank & Arthur	...	...	1	1	0
Bradshaw, Mr. & Mrs. James	...	...	1	1	0
Bradshaw, H. G.	...	...	0	5	6
Bradwell, S. J.	...	...	1	1	0
Bradwell, Edwin	...	Camp	0	6	0

Bradwell, Miss	...	Camp	0	6	0
Bradwell, Mrs.	...	Camp	0	6	0
"Bramhall"	...	...	2	2	0
Brassey, Miss	...	...	1	1	0
Brassey, Miss	...	Camp	1	1	0
Brayshaw, A. B., In Memory of	...	Camp	6	6	0
Breaks, Miss	...	...	0	3	0
Brett, Alfred	...	...	0	10	0
Bridge, Mrs. N. B.	...	Camp	2	2	0
Bridge, Chas. S.	...	Cripples Home	1	1	0
Bridge, Chas. S.	...	Orphan Homes	1	1	0
Bridgford, Miss M., per Miss Charlton	...	Orphan Homes	0	10	0
Bridgford, Frederick	...	...	5	0	0
Bridgford, Frederick	...	Christmas	2	2	0
Brierley, Edgar	...	...	1	1	0
Briggs, Miss A.	...	...	0	2	6
Briggs, Mrs.	...	Cripples Home	2	2	0
Briggs, William, J.P.	...	...	2	2	0
Briggs, William, J.P.	...	Sea-Side Home	2	10	0
Briggs, William, J.P.	...	Camp	2	10	0
Brightmore, Miss A. C.	...	Camp	0	6	0
Brightmore, Miss E.	...	Camp	0	6	0
Brightmore, Miss F.	...	Camp	0	6	0
Brightmore, In Memory of Mrs.	...	Camp	0	6	0
Brink, S.	...	...	1	1	0
Bristol, J. J.	...	...	0	5	0
Bristow, H.	...	Camp	0	6	0
Broadbent, Miss	...	...	2	2	0
Broady, Mrs. R.	...	...	0	10	0
Broady, Mrs. R.	...	Camp	0	12	0
Brocklehurst, Mrs., per G. K. Thompson	...	Camp	0	2	6
Brocklehurst, E. & H. per Rev. P. K. Batchan	...	Camp	0	12	0
Brooks Jos.	...	Camp	0	2	6
Brookes, Miss	...	...	0	10	0
Brookes, Miss	...	Camp	0	6	0
Brookes, Miss G.	...	Camp	0	5	0
Broughton Copper Co., Ltd.	...	...	2	2	0
"Brown"	...	Camp	2	1	0
Brown, Dr. A.	...	...	2	2	0
Brown, Geo. A.	...	Camp	1	1	0
Brown, Miss Lucy C.	...	...	2	2	0
Brown, Miss Aggie, per Rev. P. K. Batchan	...	Camp	0	6	0
Brown, Miss Alma, per Rev. P. K. Batchan	...	Camp	0	6	0
Brown, Miss Bessie, per Rev. P. K. Batchan	...	Camp	0	6	0
Brown, Miss Ethel, per Rev. P. K. Batchan	...	Camp	0	6	0
Brown, Jack, per Rev. P. K. Batchan	...	Camp	0	6	0
Brown, Willie, per Rev. P. K. Batchan	...	Camp	0	6	0
Brown, Mr. & Mrs. Reginald	...	...	1	1	0
Brown, Thos., J.P.	...	Camp	2	2	0
Broxap, Ernest	...	...	0	10	6

Bruce, Miss E., per Miss Ellison	...	...	0	2	6
Bruton, F. A.	...	Cripples Home	0	10	6
Bruton, F. A.	...	Camp	0	10	6
Buck, Mill Eveline	...	...	0	7	6
Buckle, E.	...	...	2	0	0
Buckle, E.	...	Camp	0	18	0
Buckley, C. R.	...	...	1	1	0
Buckley, Mrs.	...	...	1	1	0
Buckley, Wm.	...	...	1	1	0
Buckley, John	...	Camp	1	1	0
Bugby, Mrs.	...	...	0	5	0
Burdekin, D.	...	...	2	2	0
Burditt, Edmund, per Rev. P. K. Batchan	...	Camp	0	6	0
Burditt, Miss Nita, per Rev. P. K. Batchan	...	Camp	0	6	0
Burditt, Miss Phyllis, per Rev. P. K. Batchan	...	Camp	0	6	0
Burditt, Stanley, per Rev. P. K. Batchan	...	Camp	0	6	0
Burgess, Ed.	...	...	0	10	6
Burgess, Irene & Helme	...	Camp	0	12	0
Burgess, Maurice H.	...	...	0	10	6
Burgess, Mrs. S.	...	Camp	0	6	0
Burgon's Ltd.	...	...	2	2	0
Burgon's Ltd.	...	Camp	1	1	0
Burnley, Councillor W. P.	...	...	1	1	0
Burnley, Councillor W. P.	...	Christmas	1	1	0
Burns, John	...	...	1	0	0
Burns, Robert	...	...	10	0	0
Burns, Robert	...	Christmas	1	0	0
Burns, Robert	...	Orphan Homes	3	0	0
Burns, Robert	...	Cripples Home	3	0	0
Burns, Robert	...	Sea-Side Home	2	0	0
Burns, Robert	...	Camp	2	0	0
Burrows, Mr. & Mrs. Miles F.	...	...	2	0	0
Burrows, Mr. & Mrs. Miles F. & Family	...	Camp	2	10	0
Burtles, Tate & Co.	...	Camp	0	10	0
Burton, Mrs. M. J.	...	...	1	1	0
Buss, Alec., per Rev. P. K. Batchan	...	Camp	0	6	0
Buss, John, per Rev. P. K. Batchan	...	Camp	0	6	0
Butlin, Miss	...	...	0	5	0
Butterworth, E. & Son, Ltd.	...	...	1	1	0
Butterworth, H. S.	...	...	1	1	0
Butterworth, Mrs., per Miss Bickham	...	...	0	10	6
Butterworth, Mrs. E. T.	...	...	2	2	0
Butterworth, Walter, J.P.	...	...	1	1	0
Byrom, Arthur	...	Camp	1	1	0
Byrom, Miss M. W.	...	Camp	2	2	0
Bythway, J. E.	...	Camp	0	10	0
Caine, Rev. Thomas	...	Camp	0	10	6
Caldwell, Miss W.	...	...	0	5	0
Caldwell, Rev. Stuart	...	...	0	5	0
"Cambridgeshire"	...	...	0	5	0

Campbell, Robert	...	...	1	1	0
Candlin, Lieut.-Col.	...	...	5	0	0
Candlin, Lieut.-Col.	...	Orphan Homes	1	0	0
Candlin, Lieut.-Col.	...	Cripples Home	1	0	0
Candlin, Lieut.-Col.	...	Sea-Side Home	2	0	0
Candlin, Lieut.-Col.	...	Camp	1	0	0
Candlin, Lieut.-Col.	...	Emigration	10	0	0
Cardwell, Major, per G. K. Thompson	...	Camp	0	3	0
Carlisle, D.	...	...	2	0	0
Carlisle, E. J., M.A.	...	...	1	1	0
Carlow, G. B.	...	Camp	1	0	0
Carmichael, Donald & Mary	...	Camp	1	0	0
Carr, Mrs. E. J.	...	...	1	1	0
Carr, Mrs. E. J.	...	Camp	0	10	0
Carr, R. B.	...	...	10	0	0
Carr, R. B., Lomas & Co., Ltd.	...	...	2	2	0
Carr, Wm. A.	...	...	2	2	0
Carrington, W. H.	...	...	2	2	0
Carroll, Dr. & Mrs.	...	Camp	0	6	0
Carroll, Miss Elsa	...	Camp	0	2	0
Carroll, Miss Ida	...	Camp	0	1	0
Carryer, Miss Rosa	...	Sea-Side Home	0	5	0
Carter, Miss	...	Orphan Homes	0	2	6
Carter, Mrs.	...	Orphan Homes	0	5	0
Carter, Mrs.	...	Sea-Side Home	0	6	0
Carter, Mr. & Mrs. R. N.	...	Camp	2	2	0
Carter, W. C., M.D.	...	...	0	5	0
Carver, Bros. & Co., Ltd.	...	...	5	0	0
Carver, Thomas	...	...	5	0	0
Carver, W. Oswald	...	...	5	0	0
Carver, W. Oswald	...	P. C. Mission	5	0	0
C.F. (for "Catherine" Cot)	...	Sea-Side Home	15	0	0
Chadwick, H. C.	...	...	0	10	0
Chadwick, Miss Edith	...	Camp	0	10	0
Chadwick, Mrs. F.	...	Camp	0	18	0
Chadwick, William	...	Camp	0	5	0
Challiner, Charles	...	...	0	10	0
Challoner, Charles	...	Sea-Side Home	0	5	0
Chamberlin, Donner & Co.	...	...	2	2	0
Champness, Wm.	...	...	0	10	0
Champness, Wm.	...	Camp	1	1	0
Chance, Mrs. (Dinner)	...	Camp	3	0	0
Chapman, L. L.	...	...	0	2	6
Chapman, Mrs. S. L.	...	...	0	2	6
Chappel, Mrs., per Mrs. Gaddum	...	...	1	0	0
Charles, Miss	...	...	0	2	6
Charlton, Mr. & Mrs. Alfred	...	...	5	0	0
Charlton, Mr. & Mrs. Alf'd per Miss Charlton	...	Orphan Homes	3	3	0
Charlton, Miss	...	Orphan Homes	3	3	0
Charlton, Henry, J.P.	...	...	50	0	0

Charlton, Miss Edith	...	...	...	Cripples Home	2	2	0
Chatterton, W. J., B.A.	...	...	...	Camp	0	6	0
Chatterton, W. O.	...	...	...	Cripples Home	0	7	0
Cheetham, Mrs. Alice	...	...	...	Camp	0	6	0
Chester's Brewery Co., Ltd.	...	...	...	Camp	1	0	0
Chesters, Miss, per Miss May Bickham	...	...	...		2	2	0
Child, The Misses	...	...	...		0	10	0
Chorlton, James	...	...	...		2	2	0
Chorlton, In Memoriam of Mrs.	...	...	...		2	2	0
Chorlton, In Memoriam of Mrs.	...	...	...	Cripples Home	1	1	0
Chorlton, In Memoriam of Mrs.	...	...	...	Sea-Side Home	1	1	0
Chorlton, In Memoriam of Mrs.	...	...	...	P. C. Mission	1	1	0
Chorlton-cum-Hardy	...	...	...		0	5	0
Clackson, Miss	...	...	...		0	5	0
Clanahan, H. C., J.P.	...	...	...		10	0	0
Clapham, Colonel W. W.	...	...	...		2	2	0
Claremont, Mrs. E.	...	...	...	Camp	0	10	6
Clark, Mrs. A. J.	...	...	...		1	11	6
Clark, R. W. (Victoria, B. C.)	...	...	...	Emigration	1	1	0
Clarke, Harry	...	...	...		0	5	0
Clarke, Miss Jessie	...	...	...		0	5	0
Clarke, Wm. & Geo. Senior	...	...	...		1	1	0
Claye, R.	...	...	...		0	5	0
Clayton, Mrs. (Heaton Park)	...	...	...	Camp	0	6	0
Clayton, Mrs. (Monton)	...	...	...	Camp	0	2	6
Clayton, R. H.	...	...	...		1	0	0
Clegg, Mrs. C. H.	...	...	...		1	1	0
Clegg, Mrs. Neville	...	...	...		2	2	0
Clegg, Neville	...	...	...		10	0	0
Clemmey, Mrs.	...	...	...		0	10	0
Clemmey, Mrs.	...	...	...	Camp	0	12	0
Clemson, Miss	...	...	...	Orphan Homes	1	1	0
Clemson, Mrs., per Miss Clemson	...	...	...	Orphan Homes	1	1	0
Clibran, J. H.	...	...	...		1	0	0
Cliffe, F. V.	...	...	...		1	0	0
Cliffe, F. V.	...	...	...	Christmas	0	10	0
Clifton & Kersley Coal Co., Ltd.	...	...	...		2	2	0
Clowe, F. C.	...	...	...		0	7	6
Coates, Mrs.	...	...	...	Camp	0	6	0
Coates, Miss	...	...	...	Camp	0	6	0
Coates, Dr. Wm., C.B., D.L.	...	...	...	P. C. Mission	1	1	0
Cockhill, Harry	...	...	...	Camp	1	10	0
Coddington & Lamb	...	...	...		5	5	0
Codling, W. G.	...	...	...		0	2	6
Coller, Rev. W. E.	...	...	...		0	2	6
Colles, A. H.	...	...	...		1	1	0
Colles, A. H.	...	...	...	Camp	0	10	6
Colles, Mr. & Mrs. T. O.	...	...	...		1	0	0
Colles, Mr. & Mrs. T. O.	...	...	...	Camp	0	10	0
Colley, Mrs.	...	...	...	Sea-Side Home	0	6	0

Collier, Miss M.	...	...	...	Camp	0	10	0
Collins, Wm.	...	...	...	Camp	0	6	0
Collins, H., per G. K. Thompson	...	...	...	Camp	0	2	6
Collister, J. R. (Victoria, B. C.)	...	...	...	Emigration	1	1	0
Collmann, C.	...	...	...	Camp	0	10	6
Comber, Geo., J.P.	...	...	...		5	0	0
Coney, Mrs.	...	...	...	Camp	0	6	0
Constable, W. F. & Mrs.	...	...	...		1	0	0
Constantine, E. G.	...	...	...		1	1	0
Constantine, Sissie	...	...	...		0	2	6
Consterdine, Cecil	...	...	...		0	10	0
Consterdine, G. H.	...	...	...		0	5	0
Consterdine, Harold	...	...	...	Cripples Home	0	6	0
Consterdine, Mrs. J. W. & Misses	...	...	...		0	15	0
Cook, Exors of the late Geo. T.	...	...	...		2000	0	0
Cooke, John F.	...	...	...	Sea-Side Home	0	18	0
Coop, J.	...	...	...		3	0	0
Cooper, G. H.	...	...	...		0	10	6
Cooper, G. H.	...	...	...	Camp	0	6	0
Cooper, Mrs., per Miss Clemson	...	...	...	Orphan Homes	1	1	0
Cope, Mrs. (Seedley)	...	...	...		0	10	0
Cope, Mrs. (Ashton)	...	...	...		0	5	0
Cope, Mrs. (Ashton)	...	...	...	Camp	0	6	0
Copeland, Alderman A. G.	...	...	...		1	1	0
Costeker, Mrs.	...	...	...		2	0	0
Coulborn, Mr. & Mrs. W. W.	...	...	...		5	0	0
Coulborn, Mr. & Mrs. W. W.	...	...	...	Orphan Homes	3	0	0
Coulborn, Mr. & Mrs. W. W.	...	...	...	Cripples Home	3	0	0
Coulborn, Mr. & Mrs. W. W.	...	...	...	Camp	1	0	0
Coulborn, Mr. & Mrs. W. W.	...	...	...	Sea-Side Home	1	0	0
Coulborn, Mr. & Mrs. W. W.	...	...	...	Shelter	1	0	0
Coulborn, Mr. & Mrs. W. W.	...	...	...	P. G. Mission	0	10	0
Coulborn, Mr. & Mrs. W. W.	...	...	...	P. C. Mission	0	10	0
Coulborn, Mr. & Mrs. W. W.	...	...	...	Emigration	12	0	0
Coward, Miss B. C.	...	...	...		2	2	0
Cowburn, J. R.	...	...	...		0	5	0
Cowburn, J. R.	...	...	...	Camp	0	12	0
Cowper, Miss G. D.	...	...	...		0	10	0
Cowper, Mrs. J. P.	...	...	...	Sea-Side Home	0	6	0
Cox, Joshua J., M.D.	...	...	...		0	10	6
Cox, Owen W.	...	...	...	Camp	0	18	0
Cradock, Mrs.	...	...	...		2	2	0
Craig, Mrs.	...	...	...		1	0	0
Craig, Mrs.	...	...	...	Camp	1	0	0
Craig, J.	...	...	...	Camp	2	2	0
Cramp, Wm.	...	...	...		0	10	0
Craven, Bros., Ltd.	...	...	...		3	3	0
Craven, Mrs.	...	...	...		1	1	0
Creaser, Harold, per G. K. Thompson	...	...	...	Camp	0	6	0
Crewdson, Alfred	...	...	...		20	0	0

Crewdson, F. W. ... ..	1	1	0
Crewdson, Theodore, J.P. ... ..	25	0	0
Crick, Mrs. ... ..	0	5	0
Crick, Mrs. ... ..	0	12	0
Crichton, Miss M. A. ... ..	1	1	0
Crichton, Miss M. A. ... ..	0	12	0
Crofton, Craven & Worthington ... ..	2	2	0
Crossby, Mrs. ... ..	5	0	0
Crossley, Joseph ... ..	1	0	0
Crossley, Lady Mabel ... ..	100	0	0
Crowther, G. (Victoria, B. C.) ... ..	0	10	6
C.T.C. ... ..	0	2	6
Cumming, W. A. ... ..	3	3	0
Curnick, H. D. ... ..	2	2	0
Curnick, H. D. ... ..	1	1	0
Dale, F. T. ... ..	0	10	0
Daniels, Mrs. K. ... ..	0	5	0
Davies, Hubert Henry ... ..	5	0	0
Davies, J., senior ... ..	1	10	0
Davies, Leslie L. ... ..	0	6	0
Davies, Miss E. M. ... ..	0	7	6
Davies, Miss Ethel ... ..	0	10	0
Davies, Miss Ethel ... ..	0	5	0
Davies, Miss Ethel ... ..	0	5	0
Davies, Miss Mabel ... ..	0	10	0
Davies, Miss Winifred ... ..	0	10	0
Davies, Mrs. Charles A. ... ..	1	1	0
Davies, Mrs. Charles A. ... ..	1	1	0
Davies, Mrs. M. A. ... ..	1	0	0
Dawson, Alfred ... ..	0	6	0
Dawson, H. ... ..	0	2	6
Dawson, Mr. & Mrs. H. ... ..	0	10	0
Dawson, T. Kyle ... ..	1	1	0
deFoubert, Mrs. W. ... ..	1	0	0
deFoubert, Mrs. W. ... ..	1	0	0
deJersey & Co. ... ..	2	2	0
Dennis, A. W. ... ..	0	5	0
Dennison, Mrs. ... ..	0	5	0
"Devonian" ... ..	0	10	0
Dewhurst, G. & R., Ltd. ... ..	3	3	0
Dickins, Mrs. Thos. ... ..	2	0	0
Dickins, Mrs. Thos. ... ..	1	0	0
Dickinson, Mrs. J. B. ... ..	2	0	0
Dickinson, Mrs. J. B. ... ..	0	10	0
Dickinson, Mrs. J. B. ... ..	0	10	0
Dilks, Mr. & Mrs. H. Leslie ... ..	0	10	0
Dilworth, J. & Son ... ..	5	0	0
Dixon, Geo. W. ... ..	1	1	0
Dochard, Mrs. ... ..	3	0	0

Dochard, Mrs. ... ..	P. G. Mission	1	0	0
Dochard, Mrs. ... ..	Camp	3	0	0
Dockray, Wm. ... ..		2	2	0
Dodds, John ... ..	Cripples Home	1	10	0
Donner, Lady ... ..	Orphan Homes	1	0	0
Dook, George ... ..		0	10	0
Dook, George ... ..	Camp	0	10	0
Dook, William ... ..		0	10	0
"Dorothy's Birthday" ... ..	Cripples Home	1	1	0
Dorrington, J. T. ... ..		1	1	0
Dryden, Mrs. ... ..	Orphan Homes	2	0	0
Ducie, Rt. Hon. the Earl of ... ..		30	0	0
Duckworth, C. ... ..		5	0	0
Duckworth, J. ... ..		1	1	0
Dunkerley, Frank B. ... ..	Camp	2	2	0
Dunkerley, Miss, per Miss Ellison ... ..		0	2	6
Dunkerley, Mrs., per Mrs. H. T. Gaddum ... ..		1	0	0
Dunkerley, W. C. ... ..	Camp	3	3	0
Dunn, Peter ... ..		10	0	0
Dutton, John ... ..		1	1	0
Du Val, Mrs. ... ..		0	2	6
Dymond, Miss, per Miss Knott ... ..		0	10	0
Dyson, H. G. ... ..		1	1	0
Eadie, Peter, junr. ... ..		10	0	0
Eaton, Miss ... ..		0	2	6
Eaton, Wm. ... ..	Camp	0	5	0
E.B. ... ..		0	10	0
E.C.B. ... ..	Camp	0	6	0
Ede, N. J., per Miss Hurst ... ..		2	2	0
Ede, Mrs. N. J., per Miss Hurst ... ..		1	1	0
Edgar, Mrs. ... ..		1	1	0
Edghill, Mrs., per Miss Armitage ... ..		0	2	6
Edminson, Miss ... ..		0	10	0
Edminson, Miss E. ... ..	Camp	0	5	0
Edmonds, per Rev. H. ... ..	Cripples Home	1	0	0
"Edmund" (Sidcup) ... ..		2	0	0
"Edmund" (Sidcup) ... ..	Camp	1	1	0
"Edmund" (Hale) ... ..	Camp	3	0	0
E.H.B. ... ..	Camp	0	6	0
Ehrenbach, Brumm & Co. ... ..	Camp	1	10	0
Ellam, Elsie & Geoffrey ... ..	Camp	0	12	0
Ellerby, Miss Frances M. ... ..	Cripples Home	0	10	0
Ellesmere, The Rt. Hon. the Earl of ... ..		2	10	0
Elliott, Chas. ... ..	Camp	0	10	6
Elliott, J. M., J.P. ... ..		0	10	6
Elliott, J. M., J.P. ... ..	Camp	0	10	6
Elliott, J. M., J.P. ... ..	Shelter	0	10	6
Elliott, J. M., J.P. ... ..	P.G. Mission	0	10	6
Ellis, Albert ... ..	Camp	0	5	0

Elsworth, A. S. ... ..		0 10 0
Elvy, Mrs. ... ..	Camp	0 12 0
Elvy, Ernest J. ... ..	Camp	0 12 0
E.M. & L.R.B. ... ..		1 5 0
Emery, Mr. (Victoria, B. C.) ... ..	Emigration	0 4 2
Entwistle, W. ... ..	Camp	0 6 0
E.P. ... ..		0 10 0
E.P. ... ..	P.G. Mission	0 2 6
Ermen, Henry ... ..		1 1 0
E.T. ... ..		2 0 0
E.T. ... ..	Cripples Home	2 10 0
E.V., per Mrs. Boutflower ... ..	Orphan Homes	2 2 0
Evans, Mrs. Frances ... ..		0 10 0
Evans, Thos. & Co., Ltd. ... ..		1 1 0
Evans, Wm. & Co. ... ..		2 2 0
Evington, W. H. ... ..		0 10 0
Falconer, W. D. ... ..		0 10 0
Falkner, Miss ... ..		1 0 0
Farmer, S. ... ..	Cripples Home	0 5 0
Farrer-Morgan, Mrs. ... ..		2 2 0
Farrow, Mr. & Mrs. Edwin ... ..	Sea-Side Home	1 1 0
Farthing, Geo. R. ... ..		0 2 6
Faulder, Hy. & Co., Ltd. ... ..		1 1 0
F.B. ... ..	Camp	0 6 0
Fergie, A. B. ... ..	Camp	0 6 0
Fergie & Ratcliffe ... ..	Cripples Home	0 5 0
Ferguson, J. & Co., per Miss Hurst ... ..		1 1 0
Ferguson, Kathleen, Jack, & Margaret ... ..	Camp	1 1 0
Ferguson, W. (Macclesfield) ... ..	Camp	1 1 0
Ferguson, W. (South Parade) ... ..		1 1 0
Fernhurst Dairy (Victoria, B. C.) ... ..	Emigration	1 1 0
Few, Mrs. (Victoria, B.C.) ... ..	Emigration	2 2 0
Field, J. N. ... ..		10 0 0
Field, Mrs. (Victoria, B.C.) ... ..	Emigration	0 8 4
Field, Mrs., per Mrs. Neville Clegg ... ..		1 0 0
Fielden, Miss M. E. ... ..		0 5 0
Fielden, Miss M. E. ... ..	Camp	0 5 0
Fielden, Miss Helen ... ..		0 10 0
Fielden, Miss Helen ... ..	Camp	0 5 0
Fielden, Miss Helen ... ..	Shelter	0 5 0
Fielden, Misses M. E. & H. ... ..		0 5 0
Fielding, Mrs. L. ... ..	Camp	1 4 0
Fielding, Thos. M. ... ..		0 10 0
Fielding, Thos. M. ... ..	Camp	0 12 0
Fildes, Alderman James, M.A., J.P., per Mrs. H. T. Gaddum ... ..		10 10 0
Fildes, Alderman James, M.A., J.P. ... ..	Special	100 0 0
Firth, Samuel ... ..		2 1 0
Firth, Samuel ... ..	Camp	1 1 0

Firth, Samuel ... ..	Cripples Home	1 1 0
Fish, Mrs. Hermon ... ..		0 10 0
Fish, Thomas ... ..	Camp	0 10 6
Fisher, Mr. & Mrs., per G. K. Thompson ... ..	Camp	0 6 0
Fitton, Chas., per G. K. Thompson ... ..	Camp	0 1 0
Fitzgerald, J. ... ..	Camp	0 5 0
F.J.K.L.M. ... ..		0 10 6
F.J.K.L.M. ... ..	Camp	0 10 6
F.J.S. ... ..		100 0 0
Flanagan, Mrs. ... ..	Camp	0 10 6
Fletcher, Ernest ... ..		1 1 0
Fletcher, Ernest ... ..	Camp	1 1 0
Fletcher, R. H. & Misses ... ..		2 2 0
Flockton, Mrs. ... ..		0 2 6
"For Five Children" ... ..	Camp	1 10 0
Ford, Gerald N., J.P. ... ..		2 2 0
Forrester, Mr. (Victoria, B.C.) ... ..	Emigration	0 4 2
Forsyth, Alexr. ... ..		0 10 0
Foster, Herbert ... ..	Camp	0 10 6
Foster, Mrs. E. ... ..		2 0 0
France, Mrs. ... ..	Shelter	0 2 6
France, Mrs. ... ..	Cripples Home	0 2 6
France, James ... ..	Camp	1 1 0
Francis, Dr. (Victoria, B.C.) ... ..	Emigration	2 2 0
Frank, Ernest ... ..		10 0 0
Frank, Ernest ... ..	Shelter	1 1 0
Fraser, Mr. (Victoria, B.C.) ... ..	Emigration	0 4 2
"Freddy's Birthday, September 11th" ... ..		0 5 0
Freston, Mrs. ... ..	Orphan Homes	2 2 0
Frevillier, Mrs., per G. K. Thompson ... ..	Camp	0 6 0
Friend ... ..		0 7 6
Friend ... ..		0 5 6
Friend ... ..		0 2 6
Friend ... ..	Camp	0 6 0
Friend ... ..	Camp	0 5 0
Friend ... ..	Camp	0 3 0
Friend ... ..	S.-S. H. Extension	5 0 0
Friend, C. ... ..	Shelter	0 5 0
Friend, per Miss May Bickham ... ..		0 2 6
Friend, per J.P.E. ... ..	Camp	0 5 0
Friend, per Alfred Grundy, Son & Co. ... ..		20 0 0
Friend, per H. A. Jonas, Sohne & Co. ... ..		50 0 0
Friend, per J. Robertson ... ..	Camp	1 1 0
Friend (West Didsbury) ... ..		2 0 0
Friend (Southport) ... ..	Camp	0 5 0
Friends ... ..		1 0 0
Friends ... ..	Camp	1 0 0
Friends, B. & Co. ... ..		3 3 0
Friends, per Miss Kate Jones ... ..	Cripples Home	0 6 8

Friends at Wilmslow, per Miss Foxcroft and Miss Wedd for Wilmslow Cot ...	Cripples Home	20	0	0
From a Friend ...	Camp	0	10	6
From a Friend ...	Camp	0	6	0
From Children, per B.B.B. ...		0	5	0
Frost, Mrs., per Miss May Bickham ...		0	5	0
Frost, Exors of the late Miss Lousia ...		100	0	0
Fryer, Miss A. ...		0	10	6
F.S.L. ...		0	10	0
Furber, J. T. ...	Orphan Homes	0	5	0
Furness, Miss, per G. K. Thompson ...	Camp	0	1	0
F.W.A. ...	P.C. Mission	0	5	0
Gaddum & Co. ...		1	1	0
Gaddum, Alfred, per Mrs. Gaddum ...		1	0	0
Gaddum, Harry E., J.P. ...		5	0	0
Gaddum, Harry E., J.P. ...	Sea-Side Home	2	0	0
Gaddum, Mrs. H. T. ...		5	0	0
Galbraith & Co. ...		2	2	0
Galloway, Daniel ...		1	1	0
Galloway, Henry, J.P. ...	Camp	3	0	0
Galloway, Mrs. ...		5	0	0
Galloway, Mrs. Edward N. ...		1	0	0
Galloway, Mrs. W. L., per G. K. Thompson ...	Camp	2	0	0
Galloway, W. Lewis ...		15	15	0
Gamble, Sam ...		1	1	0
Gardner, Mrs. ...	Camp	5	0	0
Gardner, Mrs. ...	Cripples Home	5	0	0
Gardom, Miss S. E. ...	Camp	1	1	0
Garner, Miss, per G. K. Thompson ...	Camp	0	1	0
Garnett, H. A. ...		1	1	0
Garnett, H. A. ...	Camp	2	2	0
Garnett, Mrs. B. ...		0	5	0
Garnett, J. & Co. ...		2	2	0
Garnett, Stewart ...		1	1	0
Garside, Harrison (Victoria, B.C.) ...	Emigration	5	5	0
Garton, Miss Lucy A. ...	Orphan Homes	0	5	0
Gatenby, Mrs. ...		1	0	0
Gatenby, Mrs. ...	Orphan Homes	2	0	0
Gatenby, Mrs. ...	Sea-Side Home	2	0	0
Gatenby, A. C. ...	Camp	1	0	0
Gatty, Victor H. ...		1	10	0
Gatty, Victor H. ...	Camp	1	10	0
Gatty, Victor H. ...	Special	5	0	0
G.A.W. ...	S.-S. H. Extension	5	0	0
G.D. ...	P.G. Mission	1	1	0
Gibbon, Mrs. (Hale) ...	Camp	0	10	0
Gibbon, Mrs. (Hale) ...		0	5	0
Gibbon, Wm. ...	Camp	0	6	0
Gilbey, W. & A. ...		0	10	0
		0	10	0

Gill, J. W. ...		1	1	0
Gill, Jos. W. ...		0	7	6
Gill, Miss ...	Emigration	24	0	0
Gilliat, Mrs. F. E. ...		0	5	0
Gillies, Mrs., per Miss Bickham ...		0	10	0
Gillison, Mrs. ...	Camp	0	12	0
Gilman, John W. ...	Camp	0	6	6
Gleave, J. J. ...		3	3	0
Gleave, J. J. ...	Camp	0	10	0
Gleave, Miss ...		1	1	0
Gleave, Miss ...	Camp	0	10	0
Glover, Miss ...		0	5	0
G.M.S. ...	Sea-Side Home	0	12	0
G.M.S. ...	Cripples Home	0	5	0
G.M.S. ...	Shelter	0	5	0
Godbert, C. W. ...	Camp	5	0	0
Goddard, Mrs. M. ...		0	10	0
Godlee, Francis ...	Camp	5	0	0
Godlee, Francis ...	Emigration	10	0	0
Godley, Miss J. ...	Camp	0	2	6
Godson, Molly, Nellie, & Enid ...	Camp	0	10	0
Goldschmidt, Mrs. ...		0	10	6
Goldschmidt, P. ...		1	1	0
Goodier, Mrs., per Miss Scott ...		0	2	0
Goodwin, Henry ...		1	0	0
Gottschalck G. & Co. ...		1	1	0
Gough, T. (Victoria, B.C.) ...	Emigration	0	10	6
Goulder, Sybil, John, Humphrey, Robin, Mercy, Colin, & Clare ...		1	10	0
Graham, A. M. ...		1	1	0
Graham, A. M. ...	Camp	1	1	0
Graham, Mrs. V. M. (Victoria, B.C.) ...	Emigration	0	8	4
Graham, Wm. & Co. ...		2	2	0
"Grannie's Cot," per Miss Bellhouse ...	Cripples Home	3	0	0
Gratrix, Saml., Junr., & Bro., Ltd. ...		1	1	0
Green, Miss Annie ...		0	10	0
Green, Rev. C. S. ...		0	5	0
Green, Mrs. C. S. ...		0	5	0
Greener, Mrs. H. ...		1	1	0
Greenhalgh, C. D. L. ...		5	0	0
Greenhalgh, C. D. L. ...	Sea-Side Home	1	0	0
Greenhalgh, S. (Victoria, B.C.) ...	Emigration	0	10	6
Greenhalgh, W. ...	Camp	4	0	0
Greenhough, C. H. ...	Camp	1	0	0
Greenhough, Frank ...	Camp	1	0	0
Greenhow, J. H. ...		1	0	0
Greenup, Richard ...		0	5	0
Greenwood, B. H. ...		1	0	0
Greenwood, Miss Jessie ...		0	10	6
Greenwood, Miss Jessie ...	Sea-Side Home	0	12	0

Greenwood, Miss S. ... ..		1 1 0
Greg, Hugh S. ... ..	Camp	1 0 0
Greg, Hugh S. ... ..	Shelter	1 1 0
Gregory, Mrs. ... ..		1 0 0
Gregory, Mrs. J. C. ... ..		0 10 6
Gregson, Mr. & Mrs. Chas. H. ... ..	Camp	0 7 0
Gregson, Miss Marion & Edith ... ..	Camp	0 6 0
Gregson, Mrs. ... ..		0 5 0
Gregson, James, C.E., J.P. ... ..		2 2 0
Gregson, James, C.E., J.P. ... ..	Camp	1 1 0
Gresham, Mrs. ... ..	Camp	1 10 0
Griffiths, J. O. (Victoria, B.C.) ... ..	Emigration	1 1 0
Griffiths, Thomas ... ..	Camp	1 0 0
Grogan, William ... ..	Camp	0 3 0
Groves, Mrs. W. G. ... ..	Sea-Side Home	5 0 0
Groves, W. G. ... ..		10 0 0
Groves, W. G. ... ..	Camp	10 0 0
Groves, W. G. ... ..	Christmas	10 0 0
Groves & Whitnall, Ltd. ... ..		5 0 0
Grundy, The Misses ... ..		2 0 0
Grundy, Mrs. James ... ..	Camp	1 1 0
Guardians of the Poor, Barton on Irwell Union ... ..	Emigration	12 0 0
Guardians of the Poor, Bucklow Union ... ..	Cripples Home	3 3 0
Guardians of the Poor, Oldham Union ... ..		3 15 0
Guardians of the Poor, Oldham Union ... ..	Emigration	72 0 0
Guardians of the Poor, Macclesfield Union ... ..	Cripples Home	4 11 6
Guardians of the Poor, Newport Union ... ..		15 10 0
Guardians of the Poor, South M/c Union ... ..		0 10 0
Guardians of the Poor, South M/c Union ... ..	Emigration	12 0 0
Guardians of the Poor, Uttoxeter Union ... ..		1 15 0
Guest, Miss ... ..		0 10 0
Guest, Mrs., per Mrs. Freston ... ..	Orphan Homes	1 1 0
Gueterbock, Alfred ... ..		0 5 0
Guinness, Arthur Son & Co. Ltd. ... ..		0 10 6
Guterbock, Richard ... ..	Cripples Home	1 0 0
H., A Wellwisher ... ..	Camp	0 10 0
H., A Wellwisher ... ..	Orphan Homes	1 0 0
H., A Wellwisher ... ..		0 10 0
H., A Wellwisher ... ..	Extension	5 0 0
Hacking, Percy ... ..		1 1 0
Hadfield, Miss ... ..		2 0 0
Hadfield, Miss ... ..	Sea-Side Home	1 0 0
Hadfield, T. ... ..		1 0 0
Hailwood, A. ... ..		1 1 0
Hailwood, A. ... ..	Camp	1 1 0
Hale, Miss Ida ... ..	Camp	0 6 0
Haley, Henry ... ..		1 1 0
Hall, David ... ..		0 5 0

Hall, John & Co. ... ..		2 2 0
Hall, Miss ... ..	Camp	2 2 0
Hall, Miss Lucy, per Rev. P. K. Batchan... ..	Camp	0 6 0
Hall, Mrs. A. ... ..		0 10 0
Hall, Mrs. A. ... ..	Camp	0 10 0
Hall, Mrs. M. E. ... ..		0 5 0
Hall, Mrs., per Mrs. H. T. Gaddum ... ..		1 0 0
Hall, Major R. H. ... ..		0 5 0
Halliday, Jas. ... ..		5 5 0
Halsall, J. H. ... ..		0 2 6
Hamilton, Mrs. ... ..	Sea-Side Home	1 1 0
Hammersley, Rev. John ... ..		0 7 6
Hammersley, Rev. John ... ..	Camp	0 10 0
Hancock, J. C., (Victoria, B.C.) ... ..	Emigration	0 10 6
Hancock, Mrs. E. (Victoria, B.C.) ... ..	Emigration	0 7 0
"Handforth" ... ..	Camp	0 12 0
Hankinson, Miss A. ... ..	Orphan Homes	0 5 0
Hankinson, Miss A. ... ..	Cripples Home	0 5 0
Hankinson, Miss C. A. ... ..	Orphan Homes	0 5 0
Hankinson, Miss C. A. ... ..	Cripples Home	0 5 0
Hardcastle, Melville J. ... ..	Camp	2 2 0
Hardie, Exors of Dr. James ... ..		1672 7 4
Harding, Mrs. (Victoria, B.C.) ... ..	Emigration	0 12 6
Hardwick, Mrs. ... ..		1 0 0
Hardy's Crown Brewery Co. ... ..		1 1 0
Hargraves, Geo. H. ... ..		1 1 0
Hargraves, Geo. H. ... ..	Camp	1 1 0
Hargreaves, Fred ... ..		0 10 6
Hargreaves, John H. ... ..	Camp	3 0 0
Hargreaves, Mr. & Mrs. Jos. ... ..		1 1 0
Hargreaves, Mrs. James ... ..	Camp	0 5 0
Harland, W. D. ... ..		1 1 0
Harper, Miss Amy & friends ... ..	Sea-Side Home	0 6 0
Harper, Misses ... ..		1 0 0
Harrison, Joseph ... ..		0 10 0
Harrison, Mrs., & Mrs. Houghton ... ..	Orphan Homes	1 1 0
Hart, Mrs. ... ..		5 0 0
Harvey, H. C. ... ..		0 10 0
Harwood, C. E. ... ..		4 0 0
Harwood, C. E. ... ..	Camp	2 0 0
Harwood, Mr. & Mrs. John ... ..	Camp	0 12 0
Haslam's Ltd. ... ..		2 2 0
"Hastings" ... ..	Camp	1 0 0
Hatton, J. P. ... ..	Camp	0 5 0
Hatton, Vernon ... ..	Camp	0 6 0
Hawkins, William ... ..		1 1 0
Haworth, Sir Arthur, per Miss Armitage... ..		2 0 0
Haworth, Frank A., per Miss Armitage ... ..		1 1 0
Haworth, Mrs. Jesse, per Miss Armitage... ..		2 0 0
Haworth, Miss ... ..		2 0 0

Haworth, Mrs. ... ..	Camp	0 12 0
Haworth, Mrs. ... ..	Shelter	0 10 0
Haworth, Richard & Co., Ltd. ... ..		5 0 0
Haworth, R. C. & Henry & Co. ... ..		0 10 0
Hayes, F. J. ... ..		1 0 0
Hayes, F. J. ... ..	Camp	1 0 0
Hayes, F. J. ... ..	Special	10 0 0
Hayes, Exors of the late Louis M. ... ..		10 0 0
Hayton, Miss ... ..		1 0 0
Hayton, Miss ... ..	Cripples Home	0 10 0
Hayton, Rev. Wm. ... ..	Camp	0 10 0
Hazeldine, Miss ... ..	Orphan Homes	0 10 0
Hazeldine, Miss ... ..		0 5 0
Heald, W. N., J.P. ... ..		25 0 0
Heald, W. N., J.P. ... ..	Camp	10 0 0
Heap, Miss Isabel ... ..		0 10 0
Heap, Miss Isabel ... ..	Camp	2 8 0
Heath, R. ... ..		0 5 0
Hellawell, T. ... ..		1 1 0
Hellawell, T. H. ... ..		0 5 0
Hellawell, T. H. ... ..	Camp	0 7 6
Helm, Mrs., per Miss Gleave ... ..		1 1 0
Henderson, A. L. ... ..		5 0 0
Henderson, H. S. (Victoria, B.C.) ... ..	Emigration	2 2 0
Henshall, Mrs. C. M. ... ..		1 0 0
Henthorn, Exors of John Thos. ... ..	Orphan Homes	91 13 6
Herbert, Mrs. ... ..		1 1 0
Herford, Professor C. H. & Mrs. ... ..		1 1 0
Hertz, Gerald B. ... ..	Camp	0 6 0
Hervey, Miss Isabel M. ... ..		2 2 0
Hewitt, Chas. A. ... ..		1 1 0
Hewitt, Chas. A. ... ..	Camp	1 1 0
Hewitt, Joseph I. ... ..	Camp	2 2 0
Hewlett, Mrs. E. ... ..		0 10 0
Heys, Mrs. ... ..	P.G. Mission	1 0 0
Heywood & Hughes ... ..		1 1 0
Heywood, Mrs. C., per Miss May Bickham ... ..		0 5 0
Heyworth, A. W., per Miss May Bickham ... ..		5 0 0
Hicks, Gideon (Victoria, B.C.) ... ..	Emigration	1 1 0
Higgin, Lloyd & Co. ... ..		1 1 0
Higginbotham, J. ... ..	Camp	0 10 6
Higginbottom, C. ... ..	Camp	0 5 0
Higginbottom, Wm. ... ..		0 5 0
Higgins, G. H. (Victoria, B.C.) ... ..	Emigration	1 1 0
Higgins, John ... ..		2 0 0
Higgins, John ... ..	Camp	2 0 0
Higham, Miss (Cheadle) ... ..		2 2 0
Higham, Miss (Bath) ... ..	Cripples Home	0 10 0
Hightown ... ..	Camp	0 6 0
Hilditch, Miss, per Rev. P. K. Batchan ... ..	Camp	1 0 0

Hilditch, Mrs., per Rev. P. K. Batchan ... ..	Camp	1 4 0
Hill, Mrs., per Miss May Bickham ... ..		0 5 0
Hill, Arthur N. ... ..		0 5 0
Hill, Samuel ... ..		0 5 0
Hiller, Henry ... ..		5 0 0
Hiller, Henry ... ..	Cripples Home	2 0 0
Hiller, Henry ... ..	P.C. Mission	1 0 0
Hiller, Henry ... ..	Camp	0 6 0
Hiltermann Bros. ... ..		1 1 0
Hilton, Miss A. S. ... ..		0 5 0
Hinchliffe, Miss ... ..		0 2 6
Hinchliffe, Miss ... ..	Camp	0 6 0
Hindley, Miss Dora, per Rev. P. K. Batchan ... ..	Camp	0 6 0
Hinners, Willie & Jack ... ..	Camp	0 12 0
Hinson, Mrs. ... ..		0 5 0
Hird, John ... ..		2 2 0
Hobbs, Mrs., per Mrs. Freston ... ..	Orphan Homes	1 1 0
Hodgkinson, Ed. M. ... ..		0 8 0
Hodgkinson, Ed. M. ... ..	Camp	0 12 0
Hodgkinson, Herbert ... ..		1 1 0
Hodgkinson, Mrs. ... ..		1 1 0
Hodgkinson, Wm. E. ... ..		1 1 0
Hodgson, Mrs. Wm. ... ..		2 2 0
Hodgson, Mrs. Wm. ... ..	Camp	2 2 0
Hodgson, Mrs. Wm. ... ..	Cripples Home	1 1 0
Hodgson, R. E. ... ..		5 0 0
Hodgson, R. E. ... ..	Cripples Home	2 2 0
Hodgson, R. E. ... ..	Camp	3 3 0
Hodson, J. Wignall ... ..		0 7 6
Hodson, J. Wignall ... ..	Camp	0 12 0
Hogg, Wm. G. ... ..		0 10 0
Holden, John J. ... ..	Camp	1 1 0
Holden, John J. (Dinner) ... ..	Camp	3 3 0
Holden, Norman N. ... ..	Camp	3 3 0
Holdsworth, Mrs., per Miss Bickham ... ..		0 10 6
Holford, Geo. ... ..		1 0 0
Holgate, F. H. ... ..		1 1 0
Holgate, F. H. ... ..	Cripples Home	1 1 0
Holgate, James ... ..		1 0 0
Holgate, Miss A. M. ... ..		1 0 0
Holland, Mrs. S., per Miss Clemson ... ..	Orphan Homes	1 1 0
Holland, W. Heap, per Miss Clemson ... ..	Orphan Homes	1 1 0
Hollings, Miss Eva ... ..	Cripples Home	2 2 0
Hollings, Miss Florence G. ... ..		1 0 0
Hollings, Miss Florence G. ... ..	Cripples Home	1 0 0
Hollings, Miss Florence G. ... ..	Camp	0 10 0
Hollings, Miss Florence G. ... ..	Sea-Side Home	0 10 0
Hollings, Miss S. G. ... ..		0 10 0
Hollings, Miss S. G. ... ..	Camp	0 10 0
"Hollins Cross" ... ..		0 10 0

Hollinworth, Mrs. & Miss	Camp	0	12	0
Holmes, Mrs. (Victoria, B.C.)	Emigration	0	4	2
Holt, Alderman Ed., J.P.		50	0	0
Holt, James T.		1	1	0
Holt, Miss M.		0	5	0
Holt, Miss S., per Miss Knott		0	5	0
Holt, W. H. & Son	Camp	0	6	0
Hoole, Mrs.		0	12	0
Hope, John Barrow		0	10	6
Hope, Miss Katie	Camp	0	6	0
Hope, William		0	5	0
Hopkin, Mrs.	Cripples Home	1	0	0
Hopkin, Mrs.	Camp	1	0	0
Hopkinson, Vice-Chancellor Sir Alfred		2	2	0
Hopkinson, Chas.		2	0	0
Hopkinson, Dr., per Miss May Bickham		5	0	0
Hopkinson, John		0	10	0
Hopkinson, Miss		5	0	0
Hopkinson, Miss	Camp	1	0	0
Hopkinson, Miss, per Miss Armitage		1	0	0
Hopwood, Mrs., per Miss Scott		0	5	0
Horrocks, Fred Peel		1	1	0
Horrocks, Fred Peel	Camp	1	1	0
Horrockses, Crewdson & Co., Ltd.		5	5	0
Horsfall, T. C., J.P.		2	2	0
Horsfall, T. C., J.P.	P.C. Mission	1	1	0
Houldsworth, Sir W. H., Bart.		5	0	0
Houldsworth, Sir W. H., Bart.	Shelter	2	2	0
Houston, Miss		0	2	6
Howard, J. F. (Manitoba)		1	0	0
Howe, Chas. E.		1	1	0
Hoyle, Campbell, Nancy & Margaret	Camp	3	3	0
Hoyle, E. L.		5	5	0
Hubner, Julius	Camp	0	10	0
Hudson, James		1	1	0
Huff, J. S. & Family	Camp	1	0	0
Hughes, Mrs. James		0	5	0
Hulme, Charles		2	0	0
Hulme, G. E.	Camp	0	10	0
Humphries, Mrs. A. L.		0	10	6
Huntley, Mrs.		1	1	0
Huntley, Mrs.	Camp	1	1	0
Hurrell, Miss	Camp	0	10	0
Hurst, Miss		8	8	0
Hurst, Miss	Camp	2	2	0
Hurst, Miss	Orphan Homes	1	1	0
Hurst, Miss	P.G. Mission	1	1	0
Hurst, Miss	S.-S. H. Extension	2	0	0
Hutchinson, James		0	5	0
Hutchinson, W.	Cripples Home	0	10	0

Hutton, Mrs. J. A.	Camp	1	1	0
Hyde's Queen's Brewery		1	1	0
Illingworth, Mrs., per Miss Bickham		1	1	0
"Inchmarlo"	Camp	0	18	0
"In ever loving memory of little May"	Cripples Home	0	10	0
"In loving memory"		1	0	0
"In loving memory of Mary Tooley"	Cripples Home	1	0	0
"In loving memory of our dear father, H. Barwell, who passed away June 26th, 1906"	Camp	0	10	0
"In loving memory of F. M. Booth," per Miss Ellison	Shelter	1	1	0
"In loving memory," per Mrs. Colley	Orphan Homes	0	5	0
"In loving memory," per Mrs. Colley	Cripples Home	0	2	6
"In loving memory," per Mrs. Colley	P.G. Mission	0	2	6
"In Memoriam"		5	0	0
"In Memoriam, Edwyn Geoffrey Holt"		0	10	0
"In Memoriam, March 25th"	Orphan Homes	1	0	0
"In Memoriam, Mrs. Pasley"		0	10	6
"In Memoriam, Mr. & Mrs. Hy. Lowe"		0	10	0
"In Memoriam, Ethel A. Tooley"		1	0	0
"In Memoriam, S.D."		5	0	0
"In Memoriam, September 20th"	Sea-Side Home	1	0	0
"In Memoriam, S.J.C."	Camp	0	10	0
"In memory of a dear mother and brother"		5	0	0
"In memory of Chris"	Cripples Home	0	10	6
"In memory of Jack"	Cripples Home	0	10	6
"In memory of H.B."	Cripples Home	1	1	0
"In memory of James Jackson"		1	1	0
"In memory of James Jackson"	Camp	1	1	0
"In memory of J.M.A."	Camp	5	5	0
"In memory of J.R."	Camp	7	10	0
"In memory of my husband's birthday"	Cripples Home	1	1	0
"In memory of Rev. T. Taylor"	Sea-Side Home	15	0	0
Innes, Ronald S.		0	10	0
Irving, Miss	Camp	0	12	0
Irwin, Wilfred		2	0	0
J.A.	Cripples Home	15	0	0
Jackson, Mrs., per Miss Ellison		0	2	6
Jackson, James		0	5	0
Jaffe & Sons		1	1	0
James, Edward	Camp	1	0	0
Jameson, Mr. & Mrs. J. W.		0	5	0
Jameson, Mr. & Mrs. J. W.	Camp	1	5	0
Jameson, Mr. & Mrs. J. W.	Cripples Home	1	0	0
Jameson, Miss	Cripples Home	0	10	0
Jameson, Mrs. & Miss		0	5	0
Jameson, Mrs. & Miss	Camp	0	7	0

Jarratt, Mrs. E. G. ... ..	Camp	2	2	0
Jeanneret, J. F. (Victoria, B.C.) ... ..	Emigration	1	1	0
Jennison, J. & Co. ... ..		1	1	0
J.F. ... ..		13	0	0
J.H.L. ... ..		0	5	0
Johnson, Captain Herbert A. ... ..	Camp	5	0	0
Johnson, Captain Herbert A., per Mrs. Boutflower ... ..	Orphan Homes	10	0	0
Johnson, James ... ..		1	1	0
Johnson, J. W. ... ..	Camp	0	5	0
Johnson, Miss ... ..		0	6	0
Johnson, Miss ... ..	Camp	0	6	0
Johnson, Mrs. W. H. (Whalley Range) ... ..		2	2	0
Johnson, Mrs. W. H. ... ..	Cripples Home	1	1	0
Johnson, Mrs. W. H. ... ..	Camp	1	1	0
Johnson, Mrs. W. H. ... ..	Sea-Side Home	0	10	6
Johnson, Mrs. W. H. ... ..	Shelter	0	10	6
Johnson, Mrs. W. H., per Mrs. Neville Clegg		2	2	0
Johnstone, C. A. ... ..		5	5	0
Jones Bros., Ltd. ... ..		5	5	0
Jones, E. Herbert ... ..	Camp	0	6	0
Jones, E. & R. ... ..	Camp	0	10	6
Jones, Miss ... ..		1	1	0
Jones, Miss, per Miss Scott ... ..		0	5	0
Jones, Miss Amy ... ..		1	0	0
Jones, Miss Amy ... ..	S.-S. H. Extension	1	0	0
Jones, Miss Amy ... ..	Camp	2	0	0
Jones, Mrs. (Southport) ... ..		1	1	0
Jones, Mrs. (Hale) ... ..		0	5	0
Jones, Mrs. Tom ... ..	Cripples Home	0	10	0
Jones, P. G. ... ..	Camp	0	6	0
Jones, W. C. ... ..		1	1	0
Joyce, Mrs. & children ... ..	Camp	0	6	0
Judell, Miss ... ..		10	0	0
Kauntze, S. ... ..	Camp	1	0	0
Kay, Thomas ... ..	Camp	10	0	0
Kaye, Harold (Victoria, B.C.) ... ..	Emigration	0	10	6
Kaye, Miss Lucy (Victoria, B.C.) ... ..	Emigration	0	7	0
Kaye, Mrs. (Victoria, B.C.) ... ..	Emigration	1	1	0
Kaye, S. Oscar ... ..		0	7	0
Kayley, J. ... ..		0	10	0
Kearsley, Mrs., per Rev. P. K. Batchan ... ..	Camp	0	10	0
Keeling, Miss ... ..		0	10	6
Kemp, Francis ... ..		5	5	0
Kemp, Francis ... ..	Christmas	1	1	0
Kemp, Francis ... ..	Camp	2	2	0
Kemp, Francis ... ..	Sea-Side Home	3	3	0
Kemp, The Misses ... ..		8	0	0
Kendal, Milne & Co., Ltd. ... ..		2	2	0

Kendall, Lewis B. ... ..		3	3	0
Kenyon, H. L. ... ..		0	2	6
Kenyon, James, J.P. ... ..		1	1	0
Kenyon, Miss G. E. ... ..	Camp	0	5	0
Kenyon, Miss G. E. ... ..	Cripples Home	0	5	0
Kenyon, Miss G. E. ... ..	Orphan Homes	0	10	0
Kenyon, P. S. ... ..		0	5	0
Kenyon, Mrs. G. R. ... ..	Camp	1	1	0
Kenyon, William ... ..		2	0	0
Kerr, Richard J. ... ..		2	2	0
Kershaw, Stanley ... ..	Camp	0	10	6
Kershaw, T., per Miss Scott ... ..		0	2	0
Kessen, Ed. H. ... ..		1	1	0
Keymer, Mrs. J. H., per G. K. Thompson	Camp	0	6	0
Kidd, J. C., per Mrs. Boutflower ... ..	Orphan Homes	0	10	0
King, Miss, per Miss Bickham ... ..		0	2	0
Kirby, F. ... ..	Camp	2	2	0
Kitchin, F. S. ... ..	Shelter	0	10	6
Knott, Herbert ... ..		20	0	0
Knott, Fred W. ... ..		0	4	0
Knott, Roger B. ... ..		0	10	0
Knott, Miss Doris S. ... ..		0	2	0
Knott, Miss Norah F. P. ... ..		0	2	0
Knott, Miss Phyllis A. ... ..		0	2	0
Knott, John F. ... ..		5	5	0
Knott, Miss M. E. ... ..		1	1	0
Knowles, Miss, per Miss Scott ... ..		0	2	0
Kolp, N. ... ..	Emigration	2	2	0
Kolp, Kullmann & Co. ... ..		1	1	0
Kullmann, Herbert ... ..		1	1	0
Lake, Miss C. ... ..	Camp	0	2	6
Lamb, Mrs. ... ..	Camp	3	0	0
Lambert, John, per G. K. Thompson ... ..	Camp	1	1	0
Lancaster, Miss ... ..	Camp	0	5	0
Lang, Mr. & Mrs., per Miss Charlton ... ..	Orphan Homes	2	2	0
Langley, Mrs. J. ... ..		1	1	0
Langley, W. N. ... ..		1	1	0
Langworthy Bros., & Co., Ltd. ... ..		5	0	0
Laverack, George H. ... ..		0	10	0
Lawson, Bobby, per Rev. P. K. Batchan ... ..	Camp	0	6	0
Lawson, Miss Kathleen, per Rev. P. K. Batchan ... ..	Camp	0	6	0
Lawson, Mrs., per Miss Ellison ... ..		0	2	6
Laxton, Wm. Allison ... ..	Camp	1	1	0
Laxton, Wm. Allison ... ..	Cripples Home	1	1	0
Layritz, R. (Victoria, B.C.) ... ..	Emigration	2	2	0
Leach, Mrs. ... ..	Camp	1	16	0
Leak, Mrs. ... ..		1	1	0
Leaver, Henry ... ..		2	2	0

Leaver, Phil, per Rev. P. K. Batchan	Camp	0	7	0
Leaver, Thos.		1	1	0
Ledward, H. Davenport		10	0	0
Ledward, Miss	Camp	1	1	0
Ledward, Mrs.		0	5	0
Ledward, Mrs. Thos.	Camp	0	18	0
Lee, Frank		1	0	0
Lee, Harold, per Mrs. Harold Lee		10	0	0
Lee, Mrs. Harold		1	0	0
Lee, Mrs. (Sale)		0	10	0
Lee, Mrs. (Wilmslow)		1	0	0
Lee, Mrs., per Mrs. Freston	Orphan Homes	1	1	0
Leech, Mrs.		1	0	0
Lees, J. D.		1	1	0
Lees, Miss		0	10	6
Lees, Miss	Camp	13	1	0
Lee, Mrs., per Miss May Bickham		0	2	6
Lees, Wm., J.P.		2	0	0
Lees, Wm., J.P.	Camp	3	0	0
"Leigh"		0	10	0
Leigh, Miss	Camp	0	10	0
Leigh, Miss	Cripples Home	1	1	0
Leigh, Mrs. James		2	2	0
Leigh, Mrs. James (Girls' Home)	Orphan Homes	5	0	0
Leigh, Mrs. James (Rosen Hallas)	Orphan Homes	5	0	0
Leigh, Mrs. James	Sea-Side Home	5	0	0
Leigh, Mrs. James	Camp	5	0	0
Leigh, Mrs. James	Emigration	12	0	0
Leigh, Mrs. James	Christmas	5	0	0
Leigh, T. B., B.Sc.		1	1	0
Leigh, Mrs. T. B., per Rev. P. K. Batchan	Camp	1	10	0
LeMare, Miss		0	5	0
LeMare, Miss	P.G. Mission	0	5	0
Leresche, Miss		0	2	6
Leresche, Mrs.		1	1	0
Leroy, Mrs. J. J.		1	1	0
"Lest we forget"	Camp	6	4	6
Letherbrow, Louis	Camp	2	2	0
Lever, Mr. & Mrs. W. H., per Miss Hurst		2	2	0
Levinstein, Ltd.		1	1	0
Lewis, John T. & Sons, Ltd.		2	2	0
Lewis's		2	2	0
Lingard, E. H.	Camp	0	6	0
Linsley, Alderman		1	1	0
Little, G. W.	Camp	0	10	0
Little, G. W., per Miss Ellison		0	10	6
Little, Thos. R.	Camp	1	0	0
"Little Louie"	Orphan Homes	0	4	0
Littler, Mrs. J.	Orphan Homes	0	2	6
Livesey, H.		1	1	0

Livesley, Miss E.	Camp	0	10	0
Livingston, F.		1	1	0
Livingston, F.	Camp	0	10	6
Lloyd, Miss		1	0	0
Lloyd, R. R.	Camp	4	3	10
Lockett, Crossland & Co.		1	1	0
Lockhart, Hugh, per Miss Hurst		1	1	0
Lockhart, Miss, per Miss Hurst		0	5	0
Lodge, Matthew & Son		1	1	0
Lomas, Miss		1	1	0
Lomas, Miss	Orphan Homes	1	1	0
Lomax, Miss		0	10	0
Lomax, Miss	Camp	0	12	0
Longden, J.	Orphan Homes	0	10	6
Longden, Mrs. J.	Orphan Homes	0	10	6
Longden, Miss B.	Sea-Side Home	0	12	0
Longlands, H. D. (Victoria, B.C.)	Emigration	0	10	6
Lord, Miss Constance Madge, per Rev. P. K. Batchan	Camp	0	6	0
Lord, Miss S. E.	Camp	2	0	0
Lord Mayor of Manchester (Clarke's and Marshall's Charities)	Camp	10	0	0
Lord Mayor of Manchester (Wm. Smith's Charity)		15	1	4
Lord, Mrs. (Knutsford)	Camp	2	0	0
Lord, Mrs. (Todmorden)	Camp	0	10	0
Lord, Samuel		5	0	0
Lounier, W. A. (Victoria, B.C.)	Emigration	0	4	2
"Lover of Children"	Orphan Homes	15	0	0
Lowcock, Mrs. W. B.		0	5	0
Lowe, Miss A.		0	2	6
Lowe, James, Ltd. (1911 & 1912)		2	2	0
Lowe, Mrs. T.		0	5	0
Lowe, Wm.		2	2	0
Lowe, W. H.		0	10	0
Lowthian, Mrs. T. H.		1	1	0
L.R.	Camp	0	12	0
Lucius, K. Wm.		0	10	0
Lunham, W. M.		1	0	0
Lutton, A. J.		1	0	0
Lyon, Lord & Co.		5	0	0
M.	S.-S. H. Extension	100	0	0
M.A.	Camp	1	0	0
McAdam, Miss Margaret	Sea-Side Home	0	6	0
Macalpine, Sir G. W.		2	2	0
McClymont, Andrew	Camp	0	10	0
McConnel, Colonel F. R.		1	1	0
McConnel, J.	Cripples Home	0	2	6

McCullagh, Mrs. ... ..	Camp	0	7	6
McDougall, Arthur ... ..	Camp	1	1	0
McDougall, Mrs. Arthur ... ..		10	0	0
McDougall, Mrs. Arthur ... ..	Cripples Home	4	0	0
McDougall, Mrs. Arthur ... ..	Shelter	2	0	0
McDougall, Mrs. Arthur ... ..	P.G. Mission	4	0	0
McDougall, Charles ... ..	Camp	1	1	0
McDougall, Isaac S. ... ..		1	1	0
McDougall, Robert ... ..		30	0	0
McDougall, Robert ... ..	Orphan Homes	30	0	0
McDougall, Robert ... ..	Camp	3	3	0
McDougall, Robert ... ..	Christmas	10	0	0
McGill, Miss ... ..		1	4	0
McGill, Mrs. R. (Moscow) ... ..		5	0	0
McGovern, Miss Kathleen ... ..	Camp	0	10	0
Macgregor, Aitken & Co. ... ..	P.C. Mission	2	0	0
McGuffie, Wm. ... ..		1	0	0
Macintosh, Chas. & Co., Ltd. ... ..		5	0	0
McIntyre, Hogg, Marsh & Co. ... ..		5	0	0
McKay, Mrs. (Blackrod) ... ..		0	5	0
Mackay, Mrs. (Isle of Man) ... ..	Girls Home	5	0	0
Mackenzie, Dr. D. J. ... ..		1	1	0
Mackenzie, George M. ... ..		2	0	0
Mackenzie, George M. ... ..	Christmas	1	0	0
Mackenzie, Miss, per Mrs. H. T. Gaddum		1	0	0
McLachlan, Miss ... ..	Camp	0	6	0
McLean, Miss J. ... ..		1	1	0
McMillan, J. & Co. ... ..		1	1	0
McNiel, Mrs. Henry ... ..	Sea-Side Home	0	14	2
McPetrie, J. ... ..		1	0	0
Madders, Geo. ... ..		0	10	6
Makant, J. W., J.P. ... ..		2	2	0
Makeague, Mrs., per Miss Ellison ... ..		0	10	6
Mallalieu, J. & J. W. Ltd. ... ..		1	1	0
"Mamma's Birthday, August 28th" ... ..		0	5	0
Marchanton, B. ... ..	Camp	1	0	0
Marchanton, James ... ..		2	2	0
"Margaret Cot" ... ..	Cripples Home	20	0	0
"Margaret and Gladys" ... ..	Sea-Side Home	3	0	0
Mark, Dr. Thiselton ... ..	Camp	0	12	6
Markendale, Ellis ... ..		1	1	0
Marks & Spencer, Ltd. ... ..		1	1	0
Marriott, John ... ..	P.C. Mission	1	1	0
Marriott, W. K. ... ..	Camp	1	1	0
Marsden, Benj. ... ..		1	1	0
Marsden, C. L. ... ..	Camp	0	5	0
Marsden, Mrs. ... ..	Camp	0	6	0
Marshall, Dr. ... ..		0	10	6
Marshall & Aston ... ..		2	2	0
Marshall, E. C. ... ..		0	5	0

Marshall, Lady ... ..	Camp	2	2	0
"Martha" ... ..	Sea-Side Home	0	10	6
"Mary" ... ..	Sea-Side Home	0	10	6
Mason, J. ... ..		0	2	6
Mason, W. ... ..	Camp	0	12	0
Massey, Mrs. Jas., per Miss Scott ... ..		0	2	6
Mastin, J. ... ..		0	10	0
Mather, Colin ... ..		1	1	0
Mather, Mrs. ... ..		0	5	0
Mather, Sir William, P.C., LL.D. ... ..	Camp	10	0	0
Mather & Platt, Ltd. ... ..		20	0	0
Matthews, Alfred ... ..	Camp	0	6	0
Matthews, Henry, J.P. ... ..		1	1	0
Matthews, Henry, J.P. ... ..	Camp	0	10	6
Matthews, R. ... ..		5	0	0
Mawer, Alfred ... ..		1	0	0
Maxwell, Mrs. ... ..	Camp	1	1	0
Maxwell, Mrs. ... ..	Cripples Home	1	1	0
Mayer, Mrs., per Miss Clemson ... ..	Orphan Homes	1	1	0
Maynard, Albert (Victoria, B.C.) ... ..	Emigration	1	1	0
Maynard, Mrs. R. (Victoria, B.C.) ... ..	Emigration	1	1	0
Maynard & Sons (Victoria, B.C.) ... ..	Emigration	1	1	0
M.B. ... ..	Camp	0	6	0
M.B. ... ..	Camp	0	6	0
Mead, T. Seymour & Co., Ltd. ... ..		1	1	0
Meade, Miss E. S. ... ..	Camp	0	6	0
Meadowcroft, Nathan, J.P. ... ..		1	1	0
Meek, G. H. ... ..	Camp	0	12	0
Meek, Misses ... ..	Camp	0	10	6
Melland, Miss ... ..		10	0	0
Melland, Will ... ..		5	5	0
Melling, Mrs. ... ..		0	5	0
Mellor, James ... ..		1	1	0
Mellor, James ... ..	Cripples Home	1	1	0
Mellor, Mrs. ... ..		0	2	6
Middleton, John Wane ... ..		0	5	0
Midgley, D. & Sons ... ..		1	1	0
Midgley, D. & Sons ... ..	Camp	2	2	0
Midgley, D. & Sons (Donation) ... ..	Camp	5	0	0
Midgley, Mrs. Catherine ... ..		1	0	0
Midgley, Mrs. Catherine ... ..	Camp	0	12	0
Midgley, Robert B. ... ..		1	0	0
Midland Hotel, per F. Geeling ... ..	Camp	0	2	6
Mildred, Dodie, & Kenneth ... ..	Cripples Home	0	17	0
Milford, W. J. ... ..		0	7	6
Miller, Chas. I. ... ..		5	0	0
Miller, Mrs. Wm. ... ..		0	10	0
Miller, Mrs. Wm. ... ..	Christmas	0	5	0
Miller, Wm. ... ..		1	0	0
Millington, Miss L. ... ..	Cripples Home	1	1	0

Mills, Henry, J.P. ... ..	2 2 0
Mills, Miss ... ..	0 3 0
Milne, Mrs. John Dewhurst ... ..	1 0 0
Milnes, Herbert ... ..	0 2 6
Mitchell, J. T. ... ..	1 0 0
Mitchell, J. T. ... ..	1 1 0
M.J.S. ... ..	0 5 0
Moffin, F. C. ... ..	0 12 0
Moller Ricardo ... ..	1 1 0
Moon, Miss Ada ... ..	2 0 0
Moore, Jos. ... ..	2 2 0
Moore, The Misses ... ..	2 0 0
Moorhouse, Fred. K. ... ..	0 10 0
Mootz, Mrs. H. ... ..	0 2 6
Morgan, H., per Miss Clemson ... ..	1 1 0
Morris, Mrs. G. ... ..	0 2 6
Morrison, Miss, per Mrs. Gaddum ... ..	0 5 0
Morville, Miss ... ..	0 5 0
Morville, Miss A. ... ..	0 5 0
Moseley, J. F. ... ..	1 0 0
Moseley, J. F. ... ..	0 6 0
Moseley, Miss F. ... ..	0 2 6
Mosley, St., per F. Geeling ... ..	0 10 0
Moss, Miss Gertrude H. ... ..	0 6 0
Moss, Mrs. ... ..	0 10 0
Moss, William ... ..	1 1 0
Mothersill Mrs., per G. K. Thompson ... ..	0 6 0
Mothersill, W. & Co. ... ..	1 1 0
Mottershead, J. F. ... ..	1 4 0
Moxon, Mrs., per Miss Scott ... ..	0 10 0
M.T.S. ... ..	0 2 6
Muckelt, Miss ... ..	0 6 0
Muirhead, Chas., J.P. ... ..	2 2 0
Murray, Mrs. ... ..	1 1 0
Myers, Miss C. ... ..	0 5 0
Mynshull's Charity Apprenticeship Premiums, per Farrar & Co. ... ..	24 0 0
Nairne, Mr. (Victoria, B.C.) ... ..	1 1 0
Nairne, Miss Caroline (Victoria, B.C.) ... ..	0 4 2
Nairne, R. (Victoria, B.C.) ... ..	1 1 0
Nairne Boys (Victoria, B.C.) ... ..	0 8 4
Nathan's, N. P. Sons ... ..	1 1 0
N. Society for Prevention of Cruelty to Children (Maintenance of Children) ... ..	6 4 6
N.B. ... ..	10 0 0
N.C. ... ..	0 2 7
Neal, Mrs. & Miss ... ..	0 5 0
Neave, Miss Robina M. ... ..	0 6 0
Needham, Miss ... ..	0 5 0

Needham, Miss ... ..	Camp	0 6 0
Needham, Mrs., per Mrs. H. T. Gaddum ... ..		1 1 0
Neild, Miss ... ..		1 1 0
Neill, Alfred ... ..		0 5 6
Neilson, Mrs. ... ..	Camp	0 5 0
Nelson, T. & Co. ... ..		1 1 0
Nelstrop, Geo. ... ..		1 1 0
Nelstrop, Geo. ... ..	Christmas	1 0 0
Nelstrop, James ... ..		0 10 0
Nettleton, Woolley & Co., Ltd. ... ..	Camp	0 5 0
Newall, Miss & Miss Queenie ... ..	Camp	2 0 0
Newbould, W. E. ... ..		0 15 0
Newell, Mrs., per Rev. P. K. Batchan ... ..	Camp	0 6 0
Newton, Miss (Altrincham) ... ..		0 10 6
Newton, Miss (Hale) ... ..		0 5 0
Nichols, Geo. W. ... ..		2 2 0
Nichols, Geo. W. ... ..	Camp	2 2 2
Nichols, S. A. ... ..		3 3
Nicholson, Miss ... ..		0 10 6
Nicholson, Miss ... ..	Camp	0 10 6
Nickson, A. ... ..	Camp	1 0 0
Nickson, Misses, per Miss Armitage ... ..		2 2 0
Nickson, Misses, per G. K. Thompson ... ..	Camp	1 1 0
Nidd, John G. ... ..		2 2 0
Nightingale, J. (Ashton-under-Lyne) ... ..		1 0 0
Nightingale, J. (Ashton-under-Lyne) ... ..	S.-S. H. Extension	0 12 0
Nightingale, J. (Ashton-under-Lyne) ... ..	Emigration	1 0 0
Nightingale, J. (Bury) ... ..		0 10 6
Nightingale, Mrs. ... ..	Orphan Homes	2 0 0
Noble, A. ... ..	Shelter	1 1 0
Noble, Miss E. ... ..		1 1 0
"Norbeck" ... ..	P.G. Mission	0 5 0
Nordlinger, S. & C. ... ..		1 1 0
Norman, Leah, & Beatrice ... ..	Emigration	5 0 0
Norris, Mr. & Mrs. Herbert ... ..		1 0 0
Norris, J. H. ... ..		1 1 0
Norton, W. H. ... ..		1 1 0
Norton, W. H. ... ..	Camp	2 2 0
Noton, G. W. ... ..		0 10 6
Novelli, L. W. ... ..		5 5 0
Novelli, L. W. ... ..	Camp	2 2 0
Nuttall, Dr. ... ..		1 1 0
Nuttall, Harry, M.P. ... ..		1 1 0
Nuttall, W. ... ..	Camp	1 1 0
Ogden, H. J. ... ..		2 0 0
Ogden, J. E. ... ..		0 10 0
Ogden, Miss (London) ... ..		2 0 0
Ogden, Miss (Prestwich) ... ..		1 1 0
Ogden, Misses ... ..	Camp	0 12 0

Ogden's & Madeley's Ltd.	...	...	1	1	0
Okell, A. E.	...	Camp	0	12	0
Oldfield, H. N.	...	Camp	2	0	0
Oldham, Hugh	...	...	0	5	0
Oldham, Hugh	...	Camp	0	5	0
Oldroyd, Geo.	...	Camp	0	5	0
Oldroyd, H.	...	Camp	0	10	0
Oliver, Edwin, J.P.	...	...	10	0	0
Oliver, Edwin, J.P.	...	Camp	3	0	0
Oliver, Edwin, J.P.	...	Christmas	3	0	0
Oliver, John R.	...	...	10	10	0
Oliver, J. Leslie	...	...	0	3	0
Openshaw, Mrs.	...	...	2	0	0
Oppenheim, S., J.P.	...	...	1	0	0
Orford, Mrs. L. A.	...	Orphan Homes	0	10	0
Orme & Son	...	...	1	1	0
Osborne, G. F.	...	Camp	1	4	0
Ottley, Robert	...	...	2	2	0
Ottley, Robert	...	Shelter	2	2	0
Ottley, Robert	...	Camp	2	2	0
"Otto"	...	...	0	10	0
Ouston, Mrs.	...	...	0	5	0
Owen, Edwin, M.A.	...	Camp	1	1	0
Owen, Miss	...	...	0	5	0
Owen, N. R.	...	...	1	0	0
Oxley, Miss Alice, per Rev. P. K. Batchan	...	Camp	0	6	0
Oxley, Thornton, per Rev. P. K. Batchan	...	Camp	0	6	0
Pain, Mr. & Mrs. Geo.	...	Orphan Homes	2	2	0
Paine, Mrs.	...	...	1	1	0
Palmer, Miss (Altrincham)	...	Cripples Home	0	10	0
Palmer, Miss (Bromley)	...	...	5	0	0
Palmer, Miss Lucy	...	...	5	0	0
Palmer, Miss Lucy	...	Orphan Homes	1	0	0
Palmer, Miss Lucy	...	Camp	0	12	0
Palmer, Miss Lucy	...	P.G. Mission	5	0	0
Palmer, Miss Lucy	...	Sea-Side Home	1	0	0
Palmer, Miss Lucy	...	Cripples Home	1	1	0
Palmer, Miss Lucy	...	Motherless Children	0	10	0
Pardoe, Miss (Victoria, B.C.)	...	Emigration	0	7	0
Parke, Miss Annie	...	Camp	0	2	6
Parke, Mrs. Herbert	...	Camp	2	2	0
Parker, Lord & Co., Ltd.	...	...	1	1	0
Parker, Mrs.	...	Camp	1	0	0
Parker, Mrs. (Dinner)	...	Camp	2	0	0
Parkin, Wm., per Miss Gleave	...	...	1	1	0
Parkinson, J. B.	...	...	1	1	0
Parkinson, The Misses	...	...	0	10	0
Parkinson, The Misses	...	Cripples Home	0	2	6
Parkyn, Miss, per Mrs. Boutflower	...	Orphan Homes	0	5	0

Parmee, Jesse	...	Camp	1	0	0
Parr, Rev. L. I W.	...	Camp	0	6	0
Parr, R. W.	...	Camp	0	10	0
Parry, Mrs., per Rev. P. K. Batchan	...	Camp	0	10	0
Parry, Sons, & Hanson, Ltd.	...	...	1	1	0
Parsons, Miss E.	...	Camp	0	6	0
"Part of God's Tithe"	...	...	0	15	0
Partington, Jos.	...	Camp	1	0	0
Partington, Jos.	...	P.G. Mission	2	0	0
Paterson, D. W.	...	...	0	10	6
Paton, J. W., J.P.	...	Camp	4	4	0
Pattinson, Mrs.	...	Camp	0	10	0
Pattinson, Mrs.	...	Sea-Side Home	0	10	0
Paulden, Mrs., per Miss Knott	...	...	0	10	6
Payments for Maintenance of remand cases :—	...	...	...	...	...
Ashton-under-Lyne Police Court	...	...	0	2	3
Bury Police Court	...	...	1	2	6
Hyde Borough Police Court	...	...	0	19	6
Lancashire County Police Court	...	...	7	7	9
Macclesfield Police Court	...	...	0	6	0
Manchester City Police Court	...	...	44	13	3
Salford Borough Police Court	...	...	14	14	0
Wigan Police Court	...	...	0	5	3
Probation Cases	...	...	14	10	0
Payments by Relatives and Friends	...	...	9	19	0
Payments by Relatives and Friends	...	Orphan Homes	20	5	10
Payments by Relatives and Friends	...	Sea-Side Home	7	14	2
Payments by Relatives and Friends	...	Cripples Home	34	7	0
Payments by Relatives and Friends	...	Emigration	4	10	0
Payments by Relatives and Friends	...	Shelter	0	18	0
Payne, A. L.	...	...	2	0	0
Payne, Charles	...	Cripples Home	1	1	0
Payne, Geoffrey G.	...	Camp	1	1	0
Payton, Mrs.	...	Camp	0	6	0
P.D.A.	...	...	1	0	0
P.D.A.	...	Camp	0	10	0
P.E.	...	Camp	0	5	0
Peacock, W. E.	...	Cripples Home	1	1	0
Peacock, Mrs. J. L.	...	...	0	5	0
Pearson, Miss H. M.	...	...	0	5	0
Pearson, Mrs. (Disley)	...	...	1	1	0
Pearson, Mrs. (Disley)	...	Shelter	0	10	6
Pearson, Mrs. (Wilmslow)	...	...	0	5	0
Pearson, Mrs. (Rochdale)	...	...	0	10	0
Pearson, W. J.	...	...	2	2	0
Peel, F. W.	...	...	1	1	0
Peel, Watson & Co., Ltd.	...	...	1	1	0
Perry, Thos.	...	...	0	10	0
Petrie, W. J., J.P.	...	...	1	11	6

Philips, J. & N. & Co., Ltd.	...	...	10	0	0
Philips, Miss A. M.	...	...	1	0	0
Phillips, J., J.P.	...	...	0	10	0
Phillipson, A. L.	...	Camp	0	6	0
Phillipson, A. L.	...	Orphan Homes	0	10	0
Phillipson, A. L.	...	Shelter	0	5	0
Phythian, Arthur T.	...	...	0	10	6
Picard, Miss	...	Sea-Side Home	0	10	0
Pickford, T. (Victoria, B.C.)	...	Emigration	0	4	2
Pickup, Miss M.	...	...	0	5	0
Pidcock, W. T. (Victoria, B.C.)	...	Emigration	0	10	6
Pidduck, W. B.	...	...	0	10	0
Pidgeon, Mrs.	...	...	0	5	0
Pigott, Miss Margorie	...	...	0	10	6
Pilkington, Ed., J.P.	...	...	10	0	0
Pilkington, Sir George A., J.P.	...	Camp	9	11	9
Pilkington, Lawrence, J.P.	...	...	1	1	0
Pilkington, Mrs. Chas.	...	...	1	1	0
Pilling, Mrs. Abram	...	...	1	0	0
Pingstone, Henry C.	...	...	1	1	0
Platt, Miss	...	...	0	5	0
Platt-Higgins, Mrs. H., per Mrs. Boutflower	...	Orphan Homes	12	0	0
Plummer, J. Humphrey	...	Camp	1	1	0
Plymley, T. (Victoria, B.C.)	...	Emigration	1	1	0
Pollard, Gabriel	...	...	1	1	0
Pollard, Mrs.	...	Camp	0	6	6
Pollard, Miss, per Rev. P. K. Batchan	...	Camp	0	6	0
Pollitt, Mrs. & family	...	...	0	10	0
Poole, Mrs. Edgar	...	Camp	1	1	0
Poole, Mrs. Edgar	...	Cripples Home	1	0	0
Pope, C. (Victoria, B.C.)	...	Emigration	0	4	2
Porter, John F.	...	...	1	1	0
Porter, J. G.	...	...	2	2	0
Porter, Mrs. W. H.	...	...	2	0	0
Porter, Mrs. W. H.	...	Cripples Home	2	0	0
Porter, Mrs. W. H.	...	Emigration	1	0	0
Porter, W. H.	...	Camp	2	2	0
Porter, Thos., Equipment Fund (for the Equipment of Orphan Children)	...	...	200	0	0
Potter, Miss	...	P.G. Mission	0	10	0
Powell, E. S.	...	...	1	1	0
Poyser, Chas. F.	...	Camp	1	1	0
Poyser, Geo. H.	...	Camp	1	0	0
Poyser, Mrs. R. A.	...	Cripples Home	1	1	0
Preston, Mrs. Ed. Henry	...	...	0	6	0
Preston, Mrs. Ed. Henry	...	Camp	0	6	0
Price, J. B.	...	...	1	0	0
Price, Miss Emily	...	Camp	0	6	0
Price-Heywood, W. P.	...	...	0	2	6

Priest, Arthur	...	...	0	10	6
Prince, H. M.	...	...	0	10	6
Prince, H. M.	...	Christmas	0	10	6
Prince, Miss	...	Camp	1	1	0
Procter, T.	...	...	0	2	6
Procter, W.	...	...	0	10	0
Pugh, James	...	...	10	0	0
Purdy, Mrs. T. E., per Rev. P. K. Batchan	...	Camp	1	0	0
Radforth, Mrs.	...	P.G. Mission	0	5	0
Raeper, W. R. D.	...	...	0	5	0
Railton, John	...	...	20	0	0
Railton, John, per Miss May Bickham	...	...	2	2	0
Railton, Mrs. Chas., per Miss May Bickham	...	...	2	0	0
Ralli, Bros.	...	...	1	1	0
Ramsbottom, Mrs.	...	...	2	0	0
Ramsbottom, Mrs., per Miss May Bickham	...	...	1	0	0
Ramsbottom, Mrs. John, per Miss May Bickham	...	...	1	1	0
Ramsbottom, John, per Rev. P. K. Batchan	...	Camp	0	6	0
Ramsbottom, Mrs., per Rev. P. K. Batchan	...	Camp	0	12	0
Ramsden, C. B.	...	...	1	1	0
Ramsden, Miss, per G. K. Thompson	...	Camp	0	2	6
Ransome, Miss M. A.	...	Cripples Home	1	0	0
Ratcliffe, H. S.	...	Camp	0	6	0
Ratcliffe, Samuel	...	...	0	5	0
Ray, Wm.	...	Cripples Home	1	1	0
Raymond, Mrs. John (Victoria, B.C.)	...	Enigration	0	8	4
Rayner, Mrs.	...	...	1	1	0
Rayner, Miss, per Rev. P. K. Batchan	...	Camp	0	2	6
R.E.	...	...	0	10	0
R.E.	...	Christmas	0	10	0
Redfern, Mrs.	...	...	0	5	0
Redfern, Mrs.	...	Camp	0	6	6
Redfern, S.	...	...	0	2	6
Reekie, Maxwell	...	...	1	1	0
Rees, R. W. H.	...	...	0	5	0
Reid, Wm.	...	...	2	0	0
Reilly, Rev. R. H., M.A.	...	...	0	5	0
Reiss Bros.	...	...	2	2	0
Reiss, F. E.	...	...	5	5	0
Renny, Miss	...	Camp	0	5	0
Renny, Mrs.	...	...	0	5	0
Renshaw, Mrs. W. H.	...	...	1	1	0
Renshaw, Mrs., per G. K. Thompson	...	Camp	0	6	0
Reyner, The late Miss per Mrs. Hamilton	...	...	2	2	0
Reynolds, John P.	...	...	1	1	0
R.H.	...	...	1	0	0
R.H.	...	Camp	0	12	0
Rhodes, George, K.C., & Mrs. Geo. Rhodes	...	...	5	0	0

Rhodes, George, K.C. & Mrs. Geo. Rhodes	Orphan Homes	3	0	0
Rhodes, George, K.C. & Mrs. Geo. Rhodes	Cripples Home	1	0	0
Rhodes, George, K.C. & Mrs. Geo. Rhodes	Emigration	1	0	0
Rice-Jones, J. E. ... ..	Camp	4	1	0
Richards, Miss M. ... ..		0	10	0
Richardson, Miss A. J. ... ..	Sea-Side Home	1	0	0
Richardson, Mrs. ... ..	P.C. Mission	0	5	0
Richmond, Wm., J.P. ... ..		0	10	0
Riddell, James ... ..		0	5	0
Riddick, Mrs. ... ..		10	0	0
Riddick, Robert F. ... ..		10	0	0
Rider, Ed. G. ... ..		10	10	0
Ridge, A., per Rev. P. K. Batchan ...	Camp	0	6	0
Rigby, Mrs. ... ..	Cripples Home	0	5	0
Rigby, Chas., per Rev. P. K. Batchan ...	Camp	0	6	0
Rigby, Mrs., per Miss K. Heyworth ...		0	5	0
Riley, R. J. ... ..		3	3	0
Riley, R. J. ... ..	Camp	3	3	0
Ringshaw, J. (Victoria, B.C.) ... ..	Emigration	0	4	2
Ritchie, W. M. (Victoria, B.C.) ... ..	Emigration	0	4	2
Roberts, D. Lloyd ... ..		0	5	0
Roberts, Jos. T. ... ..		3	0	0
Roberts, Jos. T. ... ..	Cripples Home	2	0	0
Roberts, Miss (Ansdehl) ... ..	Camp	1	1	0
Roberts, Miss (Helsby) ... ..	Camp	0	5	0
Roberts, Mrs. Hugh, per Miss May Bickham		0	10	6
Roberts, W. & Co. ... ..		1	1	0
Robertshaw, James ... ..		2	2	0
Robertshaw, Mrs. ... ..		0	10	0
Robertshaw, Mrs. ... ..	Cripples Home	0	10	0
Robertson, James ... ..	Camp	1	1	0
Robertson, Mrs., per Miss Hurst ... ..		1	1	0
Robertson, Mrs. (Heaton Mersey) ... ..		1	1	0
Robertson, Mrs. (Heaton Mersey) ... ..	Camp	2	2	0
Robinson, Francis ... ..		1	1	0
Robinson, Geo. & Co. ... ..		1	1	0
Robinson, James ... ..		1	1	0
Robinson, Mrs. Mary ... ..	Camp	0	6	0
Robinson, Mrs. Oswald, per Miss Bickham		1	1	0
Robinson, W. J. ... ..	Sea-Side Home	1	10	0
Robinson, W. J. ... ..	Camp	1	10	0
Robson, W. G. ... ..		0	6	0
Robson, W. G. ... ..	Camp	0	6	0
Rodocanachi, Dr. A. J. ... ..	Cripples Home	2	2	0
Rogerson, J. T. ... ..	Camp	3	0	0
Rogerson, Miss M. ... ..	Camp	0	6	0
Rollinshaw, Lovel ... ..		1	0	0
Rome, Miss Marion ... ..		0	5	0
Rose, Miss May H. ... ..	Camp	0	12	0
Rose, Miss Nelie ... ..	Camp	0	6	0

Ross, Hugh ... ..	Orphan Homes	0	10	0
Ross, Mrs., per Miss Knott ... ..		0	10	0
Ross, Mrs., per Miss Cicely H. Bles ...		0	2	6
Rothwell, J. ... ..		0	2	6
Rothwell, J. ... ..	Camp	0	6	0
Rothwell, J. W. ... ..		0	2	6
Rothwell, Mrs. ... ..		0	2	6
Rothwell, Miss Mary ... ..		0	12	0
Rothwell, W. T. ... ..		1	1	0
Rowbotham, Richard ... ..		1	0	0
Rowbottom, R. ... ..	Camp	0	10	6
Rowcliffe, J. B. ... ..		5	0	0
Rowland, Rev. A. Norman, M.A. ... ..		0	5	0
Rowland, Rev. A. Norman, M.A. ... ..	Camp	0	5	0
Rowley, S. H. ... ..		0	5	0
Rowlinson, S. (Victoria, B.C.) ... ..	Emigration	0	8	4
Roy, Mrs., per Miss Ellison ... ..		0	5	0
Roylance, Miss ... ..		6	1	0
Roylance, Miss ... ..	Cripples Home	1	1	0
Roylance, Miss ... ..	Camp	2	2	0
Roylance, Mrs. ... ..		1	0	0
Roylance, Mrs. ... ..	Cripples Home	1	0	0
Roylance, Mrs. ... ..	Camp	1	0	0
Roylance, Mrs. ... ..	Emigration	1	0	0
Roylance, Mrs. ... ..	Shelter	0	10	0
Roylance, Mrs. ... ..	P.C. Mission	0	10	0
Royle, J. & Co. ... ..		1	1	0
Royle, Mrs. J. J. ... ..		1	1	0
Royle, Mrs., per Miss Knott ... ..		0	10	0
Royston, Miss E. ... ..		0	2	0
Royston, Miss E. ... ..	Camp	0	1	6
Ruscoe, Chas. A. ... ..	Camp	0	10	6
Ruscoe, Mrs. M. J. ... ..	Camp	1	1	0
"Rusholme" ... ..		0	2	6
Rushton, William ... ..		0	10	0
Rushworth, Arthur ... ..		1	1	0
Rushworth, W. ... ..	Camp	0	6	0
Russell, Edwin S. ... ..	Camp	0	6	0
Russell, John ... ..		1	1	0
Russell, J. B. ... ..		2	2	0
Russell, Miss, per Mrs. Boutflower ...	Orphan Homes	1	1	0
Russell, Misses ... ..	Camp	0	10	0
Russell, Dr. W. B. ... ..	Camp	0	10	6
Russell, W. S. ... ..	Camp	0	10	0
Rylands & Sons, Ltd. ... ..		2	2	0
Rymer, Miss A. L. ... ..		1	0	0
Rymer, Miss A. L. ... ..	Orphan Homes	0	5	0
Rymer, Miss M. E. ... ..		1	0	0
Rymer, Miss M. E. ... ..	Orphan Homes	0	5	0

Sadler, Robert, J.P. ... ..	Camp	2 2 0
Sanders, Exors of Mrs. Emma ... ..		158 4 9
Sandforth, H. M. ... ..	Camp	0 10 6
Saxelby, Miss B. N. & S. W. ... ..		0 5 6
Scarlsbrick, Sir Chas. ... ..	Camp	1 1 0
Scarlsbrick, Chas. Ewald ... ..	Camp	1 1 0
Scarlett, Miss ... ..		1 1 0
Scheerbart, Charles ... ..		0 10 6
Schill, Mrs. ... ..		2 2 0
Schill, Mrs. ... ..	Camp	2 2 0
Schill, Mrs. ... ..	Christmas	2 2 0
Schmidt, Jas. W. ... ..		0 10 6
Schneider, Mrs. ... ..	Orphan Homes	1 1 0
Schofield, Miss ... ..	Camp	2 0 0
Schroder, Miss A. A. ... ..		1 0 0
Schute, Mrs., per Miss Scott ... ..		0 2 0
Scott, C. P., J.P. ... ..		1 1 0
Scott, E. H., per Miss Scott ... ..		2 1 0
Scott, Misses, per Miss Scott ... ..		1 0 0
Scott, Mrs. E., per Miss May Bickham ... ..		0 5 0
Scott, Miss F. ... ..		2 10 0
Scott, Miss F. ... ..	Camp	2 10 0
Scott, W. D. ... ..		0 10 6
Scott, Walter, J.P. ... ..	Cripples Home	1 1 0
Seebohm, Mrs. ... ..		10 0 0
Seebohm, Mrs. ... ..	Orphan Homes	15 0 0
Seebohm, Mrs. ... ..	Emigration	5 0 0
Seebohm, Mrs. ... ..	Christmas	1 0 0
S.E.F. ... ..		0 2 6
Sellars, Miss ... ..		1 1 0
Sellers, Mrs. ... ..		1 0 0
Senior, A. ... ..		0 4 6
Shallcross, J. J. (Victoria, B.C.) ... ..	Emigration	1 1 0
Sharpe, Miss, per G. K. Thompson ... ..	Camp	0 6 0
Sharpe, Mrs. Cecil ... ..		1 0 0
Sharpe, Mrs. Cecil ... ..	P.G. Mission	1 0 0
Sharples, Mrs. ... ..		3 0 0
Sharrock, Henry M. ... ..		1 1 0
Sharrock, Richard ... ..		1 1 0
Sharrock, Walter T. ... ..		1 1 0
Shaw, George ... ..		7 0 0
Shaw, J., per Miss Gleave ... ..		0 5 0
Shaw, Miss, per Rev. P. K. Batchan ... ..	Camp	0 7 6
Shaw, Miss E., per Rev. P. K. Batchan ... ..	Camp	0 7 6
Shaw, Leonard K. & Son ... ..		2 2 0
Shaw, Robert ... ..	Orphan Homes	1 0 0
Shelmerdine, Henry, per G. K. Thompson ... ..	Camp	0 6 0
Shelmerdine, W. P., per G. K. Thompson ... ..	Camp	0 6 0
Shepherd, A. C. ... ..	Camp	0 10 0
Shepherd & Co. ... ..		0 2 6

Sherratt, Mrs. E. ... ..		1 0 0
Sherratt, Mrs. E. ... ..	Camp	1 0 0
Sherriff, Herbert ... ..		1 1 0
Shimwell, Mrs. Wm. J. ... ..		1 1 0
Shuttleworth, Rt. Hon. Lord ... ..		2 2 0
Sidebottom, G. I. & Co. ... ..		1 1 0
Sidebottom, Miss E. Watts ... ..		2 0 0
Simister, J. F. (Victoria, B.C.) ... ..	Emigration	0 4 2
Simmons, A. W. (Victoria, B.C.) ... ..	Emigration	1 1 0
Simon-Carves, Ltd., Employees of ... ..	Camp	3 7 0
Simon, Son & Co. ... ..		1 1 0
Simpson & Godlee ... ..		5 5 0
Simpson, Mr. (Victoria, B.C.) ... ..	Emigration	0 10 6
Simpson, Oswald ... ..	Camp	4 4 0
Simpson, Oswald ... ..	Cripples Home	2 2 0
Simpson, Mrs. Oswald ... ..		1 1 0
Simpson, Theo., J.P. ... ..	P.G. Mission	1 1 0
Simpson, Theo., J.P. ... ..	Camp	0 10 6
Simpson, per Theo., J.P. ... ..	P.G. Mission	0 10 0
Simpson, Wm. ... ..		1 1 0
Sington, A. & Co. ... ..		1 1 0
Skellern, Miss Rachel, per Rev. P. K. Batchan ... ..	Camp	1 10 0
Slack, Miss Ann ... ..		0 10 0
Sladen, A. R. ... ..		25 0 0
Sladen, A. R. ... ..	Sea-Side Home	5 0 0
Sladen, A. R. ... ..	Camp	8 0 0
Sladen, A. R. ... ..	Emigration	12 0 0
Sladen, J. M. ... ..		20 0 0
Sladen, J. M. ... ..	Camp	8 0 0
Sladen, J. M. ... ..	Emigration	12 0 0
Slater, Cyrus ... ..		2 2 0
Slater, Miss ... ..		0 3 0
Slater, William ... ..		2 2 0
Smalley, Arthur, per Rev. P. K. Batchan ... ..	Camp	0 6 0
Smalley, Robert, per Rev. P. K. Batchan ... ..	Camp	0 6 0
Smalley, Miss M., per Rev. P. K. Batchan ... ..	Camp	0 10 0
Smalley, Robert ... ..		0 5 0
Smith, Allen ... ..	Camp	0 6 0
Smith, Mrs. Allen ... ..		0 10 0
Smith, Mr. & Mrs. Allen & Miss Edna ... ..	Camp	0 18 0
Smith, Mr. & Mrs. C. Simpson ... ..		1 1 0
Smith, Mr. & Mrs. C. Simpson ... ..	Camp	1 4 0
Smith, Ernest ... ..	Camp	0 6 0
Smith, Miss Elsie G. ... ..	Camp	0 6 0
Smith, Miss G. M. ... ..	Shelter	0 2 6
Smith, Mrs. F. H. & family ... ..	Camp	0 6 0
Smith, Mrs. G. W. ... ..		1 0 0
Smith, Mrs. J. ... ..		1 1 0
Smith, Mrs. J. ... ..	Camp	0 6 0

Smith, Mrs. Julia E. ... ..	0 5 0
Smith, Mrs. Julia E. ... ..	0 6 0
Smith, Mrs. M. B. ... ..	1 0 0
Smith, Mr. & Mrs. Norman ... ..	2 2 0
Smith, Mrs. Norman ... ..	0 10 0
Smith, Mrs. T. Carrington ... ..	0 5 0
Smith, Percy H. ... ..	1 1 0
Smith, R. Heaton ... ..	2 2 0
Smith, R. Heaton ... ..	1 1 0
Smith, Sidney L. ... ..	0 10 6
Smith, Sidney L. ... ..	0 12 0
Smith, T. Arthur ... ..	0 10 6
Smith, W. A. ... ..	2 0 0
Smith, Mr. & Mrs. W. B. ... ..	1 1 0
Smith, Wynne ... ..	0 2 6
Smithells, Mrs. ... ..	2 2 0
"Some Change," per F.H.H. ... ..	0 13 6
Soutar, Mrs., per Miss Scott ... ..	0 2 0
Southam, Dr. T. Frank ... ..	1 1 0
Southcomb, Mrs. & Miss ... ..	1 10 0
"Southport" ... ..	0 5 0
"Southport" ... ..	1 0 0
"Southport" ... ..	0 6 0
"Southport" ... ..	0 6 0
"Southport" ... ..	0 6 0
Southwart, Miss M. ... ..	0 3 0
Southworth, Miss M. ... ..	2 2 0
Southworth, Miss M. ... ..	1 1 0
Sparkes, Miss Lily, per Rev.P.K.Batchan	0 6 0
Sparkes, T. G., per Rev. P. K. Batchan...	0 12 0
Sparrow, Hardwick & Co., Employees of	9 0 0
Speakman, Mrs., per Mrs. H. T. Gaddum	1 1 0
Speakman, Mr. & Mrs. A. ... ..	0 12 0
Speed, Mrs. ... ..	1 10 0
Spencer, Miss ... ..	0 6 0
Spibey, Mrs. W. ... ..	1 1 0
Spicer, Jas. & Sons ... ..	1 1 0
Spinner, Miss ... ..	1 1 0
Spurrier, Mr. & Mrs., per Miss Hurst ...	5 5 0
Stadelbauer, Mr. & Mrs.O., per Miss Hurst	0 10 0
Stanley, Arthur ... ..	0 10 6
Statham, H. & Co. ... ..	1 1 0
Statham, John R. ... ..	0 10 0
Steinberg, Exors of Julius ... ..	90 0 0
Steinthal, Edgar Frederic ... ..	1 1 0
Stephenson, H. G., Ltd. ... ..	1 1 0
Stevens, Mrs. Marshall ... ..	2 2 0
Stevenson, Arthur ... ..	5 5 0
Stevenson, Phyllis & Rosalie ... ..	0 12 0
Stewart, John (Victoria, B.C.) ... ..	0 10 6

Sea-Side Home

Camp

Camp

Camp

Camp

Camp

Camp

Camp

Camp

Camp

Camp

Camp

Camp

Camp

Camp

Camp

Camp

Camp

Camp

Camp

Sea-Side Home

Shelter

Orphan Homes

Camp

Emigration

Stewart, Miss (Victoria, B.C.) ... ..	Emigration	1 1 0
Stewart, Miss Kate ... ..	Cripples Home	1 1 0
Stewart, L. D. ... ..		1 1 0
Stewart, L. D. ... ..	Camp	1 1 0
Stewart, Mr. & Mrs. L. D. ... ..	Emigration	12 0 0
"Stockport" ... ..		0 5 0
Stockton, Mrs. Edwin F. ... ..		1 1 0
Stockwell, R. B. ... ..	Camp	0 10 6
Stone, E., per Miss Ellison ... ..		0 5 0
Stone, Miss E. ... ..		0 2 6
Storey, C. P. ... ..		1 0 0
Storey, C. P. ... ..	Orphan Homes	1 0 0
Storey, C. P. ... ..	Cripples Home	1 0 0
Storey, C. P. ... ..	Sea-Side Home	1 0 0
Storey, C. P. ... ..	Camp	1 0 0
Storey, C. P. ... ..	Shelter	1 0 0
Storey, C. P. ... ..	Emigration	1 0 0
Storey, C. P. ... ..	P.C. Mission	1 0 0
Storey, C. P. ... ..	P.G. Mission	1 0 0
Storey, C. P. ... ..	Training Ship	1 0 0
Stott, Mr. & Mrs. Samuel T. ... ..	Shelter	1 0 0
Stowell, Miss A. ... ..		1 1 0
Stowell, Miss A. ... ..	Sea-Side Home	0 12 0
Stowell, Miss A. ... ..	Camp	0 12 0
Stubbs, Joseph, Ltd. ... ..		2 2 0
Stubbs, Miss K. ... ..		0 5 0
Stubbs, Miss M. ... ..		0 10 0
Stubbs, Mr. & Mrs. ... ..		0 10 0
Sturgeon, S. ... ..		0 10 6
Styles, J. R. (Victoria, B.C.) ... ..	Emigration	0 10 6
Sugden, Alan V. ... ..		1 1 0
Sugden, H. B. ... ..	Camp	0 10 6
Sugden, J. D. ... ..	Shelter	2 0 0
Sugden, Miss Carrie ... ..	Sea-Side Home	0 10 6
Sugden, William ... ..		1 0 0
Summers, Miss A. N. ... ..	Camp	1 0 0
Summers, Mrs. John ... ..		5 0 0
Summers, Mrs. John ... ..	Camp	5 0 0
Sumner, Miss H. ... ..	Camp	0 12 0
Sumner, W., Junior ... ..	Camp	0 5 0
"Susie" ... ..	Cripples Home	1 1 0
"Susie" ... ..	S.-S. H. Extension	1 0 0
Sutcliffe, Edgar ... ..		1 1 0
Sutcliffe, Miss M. ... ..		0 10 0
Sutcliffe, W. J. ... ..		1 0 0
Sutcliffe, W. J. ... ..	Camp	3 0 0
Sutcliffe, W. & Son ... ..		1 0 0
Sutton, W. H., per Miss Carter ... ..	Orphan Homes	1 1 0
Swales, J. G. & Co., Ltd. ... ..		1 1 0
Swift, Geo. ... ..	Camp	0 10 0

Swift, Geo., per G. K. Thompson	Camp	0 10 0
Swift, Miss		1 0 0
Swift, Miss	Emigration	12 0 0
Swindells, Exors of the late Miss		2504 14 8
Sykes, Arthur H., D.L.	Camp	3 0 0
T.	Camp	0 10 0
Tait, D. S. (Victoria, B.C.)	Emigration	1 1 0
Tait, Robert		2 2 0
Tait, Robert	Orphan Homes	1 0 0
Tait, Robert	Camp	1 0 0
"Tamworth"	Cripples Home	1 0 0
"Tamworth"	Camp	0 12 0
Tarbolton, A., per Miss Gleave		1 1 0
Tarbolton, Miss Edith	Camp	1 0 0
Tatton, Reginald A.		2 0 0
Taylor, Councillor Arthur		10 10 0
Taylor, Fred		3 3 0
Taylor, Fred	Orphan Homes	2 2 0
Taylor, Mrs. Fred	Camp	2 2 0
Taylor, Mrs. Fred	Orphan Homes	1 1 0
Taylor, Mrs. Fred	Christmas	2 0 0
Taylor, Mrs. Fred	Cripples Home	2 2 0
Taylor, Mrs. Fred	Sea-Side Home	8 15 0
Taylor, Miss Elsie, per	Sea-Side Home	3 12 6
Taylor, Miss Elsie		0 5 0
Taylor, Miss Elsie	Orphan Homes	0 10 6
Taylor, Miss Elsie	Cripples Home	1 10 0
Taylor, Miss Elsie	Shelter	0 5 0
Taylor, Miss Elsie	Camp	1 0 0
Taylor, Elias		0 10 0
Taylor, Edmund C.		1 0 0
Taylor, John	Camp	3 3 0
Taylor, John & Son	Camp	1 1 0
Taylor, Misses, per G. K. Thompson	Camp	0 6 0
Taylor, Mrs.	Orphan Homes	20 16 0
Taylor, Mrs. (Eccles Old Road)		2 0 0
Taylor, Mrs. H. (Hazelgrove)		1 1 0
Taylor, Mrs. Henry (Hale)		1 1 0
Taylor, Mrs. Henry (Hale)	Camp	1 1 0
Taylor, Mr. & Mrs.		0 5 0
Taylor, Mr. & Mrs. William	Camp	0 12 0
Taylor, Mrs. Wm.		1 1 0
Taylor, Miss Constance		0 10 6
Tennant, S. J.		10 0 0
"Thankoffering," E.W.	Camp	1 0 0
"Thankoffering," W.	Emigration	0 10 0
"Thankoffering," W.	Orphan Homes	0 10 0
"Thankoffering," Mr. & Mrs. W.	Orphan Homes	0 10 0
"Thankoffering," per Mrs. Beckett		1 0 0

## Thankofferings from our Boys and Girls.

Annie	Orphan Homes	0 5 0
Davenport, S.		0 3 0
Edith	Orphan Homes	0 5 0
Eliz.	Orphan Homes	0 5 0
Elsie	Orphan Homes	0 5 0
Emily	Orphan Homes	0 5 0
Evelyn	Orphan Homes	0 5 0
Florence	Orphan Homes	0 5 0
Frances	Orphan Homes	0 10 0
"Garnett" Home boy	Orphan Homes	2 0 0
Girls' contributions towards outfits	Orphan Homes	9 5 0
Hamer, Fred		0 5 0
Hilda	Orphan Homes	0 5 0
Mabel	Camp	0 10 0
Muriel	Orphan Homes	0 5 0
Olive	Orphan Homes	0 10 0
Pritchard, Miss Gertrude	Orphan Homes	0 16 0
Smith, Frank		0 4 0
Trueblood, Miss	Orphan Homes	0 10 0
Thewlis, Mrs.		1 0 0
Thomas, George & Co.		1 1 0
Thomas, Mrs. W. H.	Camp	0 10 0
Thompson, Chas. J.		3 5 11
Thompson, Misses, per Mrs. H. T. Gaddum		30 0 0
Thompson, Misses L. & I.	Camp	0 12 0
Thompson, Miss Winnie, per Rev. P. K. Batchan	Camp	0 6 0
Thompson, E. R., per G. K. Thompson	Camp	0 6 0
Thompson, G. K., per G. K. Thompson	Camp	0 6 0
Thompson, Kenworthy, per G. K. Thompson	Camp	0 6 0
Thompson, Sam, per G. K. Thompson	Camp	0 6 0
Thompson, Mrs. S., per G. K. Thompson	Camp	0 6 0
Thompson, W. H., per G. K. Thompson	Camp	0 2 6
Thompson, Mrs. S.	Cripples Home	0 10 6
Thompson, T. H., per Miss Armitage		2 2 0
Thomson, Arthur R.		10 0 0
Thomson, Miss Agnes		1 0 0
Thomson, Mrs., per Mrs. H. T. Gaddum		5 0 0
Thomson, Mrs. Wm.		1 1 0
Thomson, Mrs. Wm.	Camp	1 5 0
Thornton, H.		0 5 0
Thorp, Mrs. A. A.	Camp	1 4 0
Threlfall, Charles		2 2 0
Threlfall's Brewery Co., Ltd.		3 3 0
Tobias, Mrs.	Camp	1 0 0
Tobin, A. H. (Victoria, B.C.)	Emigration	0 10 6
Tobin, Mrs. (Victoria, B.C.)	Emigration	0 14 6
Todd, Mrs. E.		1 1 0
Todd, Mrs. E.	Camp	1 1 0

Toller, T. N. ... ..		1 0 0
Toller, Mrs. ... ..	Camp	1 0 0
Tomlinson, Ed. C. ... ..		1 1 0
Tomlinson, F. A., per G. K. Thompson ...	Camp	0 10 0
Tomlinson, Mrs., per Rev. P. K. Batchan ...	Camp	0 6 0
Tonkin, Mrs., per Rev. P. K. Batchan ...	Camp	0 6 0
Topping, A. ... ..	Camp	0 6 0
Townsend, Robert & Miss Annie ... ..	Camp	5 0 0
T.R. ... ..	Camp	1 1 0
Traquair, W. G. ... ..		2 2 0
Traquair, W. G. ... ..	Camp	1 1 0
Travis, Eric, per Rev. P. K. Batchan ...	Camp	0 6 0
Travis, Miss Lily ... ..	Sea-Side Home	1 0 0
Trevor, Mrs. ... ..		2 2 0
Trevor, Miss ... ..	Sea-Side Home	0 10 0
T.S. ... ..	P.G. Mission	0 10 0
Tunstill, H. ... ..	Camp	1 0 0
Turner, Miss M. ... ..	Camp	0 2 6
Turner, Mrs. (Cheadle Hulme) ... ..	Camp	1 0 0
Turner, Dr. & Mrs. ... ..	Camp	1 1 0
Turtle, Chas. ... ..		1 1 0
Tutton, W. H. ... ..	Camp	0 10 0
Twining, Thos. C. ... ..	Camp	0 10 6
Twisaday, Miss ... ..		1 0 0
"Two M's" ... ..		0 10 6
"Two Sisters" ... ..		0 5 0
Tylor, Miss Rachel S. ... ..		0 5 0
Tyson, Miss ... ..	Camp	0 6 0
Tyson, Mrs. ... ..	Sea-Side Home	1 0 0
Unsworth, Walker ... ..		2 2 0
Uren, H. ... ..		0 2 6
Varley, H. & family ... ..		0 5 0
Varley, John, per Rev. P. K. Batchan ...	Camp	0 6 0
Varley, Mrs., per Rev. P. K. Batchan ...	Camp	0 6 0
Vickers, W. ... ..		0 10 0
Vickery, J. H. & Co. ... ..		1 1 0
"Victoria Park" ... ..	Camp	1 10 0
Vipond, Miss ... ..		0 10 0
Vipond, Miss ... ..	Camp	0 12 0
Wagstaff, Miss P. ... ..	Orphan Homes	1 0 0
Wagstaffe, Miss, per Miss Carter ... ..	Orphan Homes	0 5 0
Wainwright, T. F. ... ..		0 10 0
Wainwright, Miss Kate ... ..	Camp	1 1 0
Walkden, John & Co., Ltd. ... ..		1 1 0
Walkden, W. ... ..		0 10 6
Walker, Edward ... ..		5 0 0
Walker, Edward J. ... ..		1 1 0

Walker, Dr. E. J. ... ..		0 10 0
Walker, John ... ..	Cripples Home	0 10 6
Walker, John ... ..	P.G. Mission	0 10 6
Walker, Miss (Barkesland) ... ..		3 0 0
Walker, Miss Maria ... ..		1 0 0
Walker, Miss Maria ... ..	Camp	0 12 0
Walker, Miss (Birkdale) ... ..	Camp	0 6 0
Walker, Mr. & Mrs. L. ... ..		1 1 0
Walker, Mrs. ... ..		1 0 0
Walker, Mrs. Thos. ... ..	Camp	0 18 0
Walker & Homfrays, Ltd. ... ..		1 1 0
Walls, J. P. (Victoria, B.C.) ... ..	Emigration	0 10 6
Walmsley, Miss (Fallowfield) ... ..		0 10 0
Walmsley, Mrs. George ... ..		0 10 6
Walton, Charles F. ... ..	Camp	1 1 0
Walton, James ... ..		2 2 0
Walton, T. E. ... ..		2 2 0
Wane, O. R. ... ..		0 10 0
Warburton, Misses ... ..	Camp	1 0 0
Warburton, Mrs. Elizth. ... ..		1 0 0
Warburton, Mrs. Elizth. ... ..	Cripples Home	20 0 0
Warburton, Mrs. Elizth. ... ..	Camp	1 0 0
Warburton, W. ... ..		5 0 0
Ward, Edwin F. ... ..	Camp	0 10 6
Ward, J. W. ... ..		0 10 0
Ward, Mrs., per G. K. Thompson ...	Camp	0 6 0
"Warrington" ... ..		5 0 0
Waterhouse, Miss B. ... ..		1 0 0
Waterhouse, T. Crompton ... ..		1 0 0
Waterhouse, T. Crompton ... ..	Training Ship	2 0 0
Waterhouse, Mrs. T. Crompton ... ..		5 0 0
Watney, Mrs. ... ..		0 10 0
Watson, C. J. ... ..	Camp	2 2 0
Watson, Mrs. C. J. ... ..	Camp	0 6 0
Watson, Mrs. C. J., Children of ... ..	Camp	0 14 0
Watson, John ... ..		2 2 0
Watson, Joseph W. ... ..		1 0 0
Watson, Miss E. ... ..		0 2 6
Watson, Miss E. ... ..	Camp	0 2 0
Watson, Mrs., per Miss Armitage ... ..		0 5 0
Watson & Woodhead, Ltd. ... ..		0 10 6
Watt, Mrs., per Miss Armitage ... ..		5 0 0
Watts, James, per Miss Hurst ... ..		1 1 0
Watts, Miss Edith, per Rev. P. K. Batchan ...	Camp	0 10 0
Watts, S. & J. & Co. ... ..		5 0 0
Watts, S. & J. & Co. ... ..	Shelter	1 1 0
Watts, S. & J. & Co. ... ..	Camp	1 1 0
Weaver, T. C. ... ..		1 1 0
Webb, Mrs. ... ..		0 5 0
Wellock, Miss E. ... ..		1 0 0

Wellock, Miss E. ... ..	Sea-Side Home	0	10	0
Wellock, Miss E. ... ..	Shelter	0	10	0
Wells, A. C. & Co. ... ..		0	10	6
Wellwisher ... ..	Camp	0	12	0
Welsh, G. Strafford ... ..	Camp	10	0	0
Welsh, W., per Miss Cicely H. Bles ...		0	5	0
Wetton, Miss M. ... ..		0	2	6
Wetton, Miss M. ... ..	Shelter	0	5	0
Whaite, Mrs. A. ... ..		0	10	0
Whaite, Mrs. A. ... ..	Camp	0	10	0
Whitaker, Miss Ellen ... ..		5	0	0
White, Miss A. ... ..		0	10	0
White, Mr. & Mrs. E. ... ..		2	2	0
White, M. & Son ... ..		0	5	0
White, W., M.D., J.P. ... ..		1	1	0
White, W. L. ... ..		2	2	0
Whitehead, Miss E. ... ..		0	2	6
Whitehead, Mrs. (Buxton) ... ..	Camp	0	5	0
Whitehead, Mrs. (Wilmslow) ... ..		0	10	0
Whitehead, Mrs. (Wilmslow) ... ..	Camp	0	10	0
Whitelegg, Miss ... ..	Camp	0	6	0
Whitelegg, Newton ... ..	Camp	1	0	0
Whitelegg, Mrs. R. C. ... ..		0	10	0
Whiteley, Lewis, per Miss Ellison ...		1	0	0
Whitfield, Mrs. ... ..		0	2	6
Whitley, Mr. & Mrs. C. W. ... ..		1	1	0
Whitney, Albert ... ..		5	0	0
Whittaker, W. ... ..		1	1	0
Whittall, Mrs., per Mrs. H. T. Gaddum ...		0	10	0
Wigelsworth, Mrs. per Rev. P. K. Batchan	Camp	0	6	0
Wihl, Hy. S. ... ..	Camp	0	10	0
Wilde, Miss S. A., per G. K. Thompson ...	Camp	0	12	0
Wildig, Exors of Mrs. Elizth. ... ..	Cripples Home	153	13	0
Wilkinson, F. ... ..		0	5	0
Wilkinson, J. G., per Miss Gleave ... ..		1	0	0
Wilkinson, Mrs., Senr., per Miss Gleave ...		0	10	0
Wilkinson, W., per Miss Gleave ... ..		0	10	0
Wilkinson, Mrs. ... ..	Camp	1	1	0
Wilks, Sydney ... ..	Camp	0	6	0
Willett, Councillor, J. E., J.P. ... ..	Camp	3	0	0
Williams, Arthur ... ..	Emigration	12	0	0
Williams, John & Sons, Ltd. ... ..	Camp	6	0	0
Williams, John, Junr. ... ..	Emigration	12	0	0
Williams, Miss Jessie Sherrington ... ..	Sea-Side Home	0	12	0
Williams, Mrs. ... ..		0	5	0
Williams, Mr. & Mrs. J. D. ... ..		1	1	0
Williams, Mrs., per Miss K. Heyworth ...		0	5	0
Williams, R. H. ... ..	Camp	0	6	0
Williams, Thos. ... ..		1	1	0
Williamson, F. ... ..		0	5	0

Willis, Mrs. ... ..		2	0	0
Willis, Mrs. ... ..	Cripples Home	1	0	0
Willis, Miss (Victoria, B.C.) ... ..	Emigration	0	10	6
Wilson, C. M. & Co. ... ..		1	1	0
Wilson, G. W. ... ..		2	2	0
Wilson, Miss, per Miss Carter ... ..	Orphan Homes	0	10	0
Wilson, Mrs. Julia ... ..	Camp	1	1	0
Wilson's Brewery Co., Ltd. ... ..		1	1	0
Winfield, per Miss ... ..	Cripples Home	2	0	0
Winstanley, Hubert ... ..		0	10	6
Wise, Miss, per Miss Bickham ... ..		3	2	6
Withers, Dr. Percy ... ..	Camp	1	0	0
Wood, Dr. Arthur ... ..	Camp	3	3	0
Wood, Arthur C. ... ..	Shelter	2	7	0
Wood, Edward G., J.P. ... ..		2	2	0
Wood, Edward G., J.P. ... ..	Camp	3	3	0
Wood, G. Stanley ... ..		1	1	0
Wood, Miss, per G. K. Thompson ... ..	Camp	0	2	6
Wood, Miss A. H. ... ..		1	0	0
Wood, Mrs. T., per Rev. P. K. Batchan ...	Camp	0	6	0
Wood, W. H. ... ..		0	10	6
Woodhead, Geo. ... ..		0	10	0
Woodhouse, Hambly & Co. ... ..		1	1	0
Woodhouse, Hambly & Co. ... ..	Shelter	1	1	0
Woods, Miss A. M. ... ..		1	1	0
Woods, Miss A. M. ... ..	Camp	1	1	0
Woolfe, Miss ... ..	P.G. Mission	0	10	0
Woolfenden, J., & Co. ... ..		0	10	0
Woolley, Hermann ... ..		2	2	0
Woolley, Mrs. J. E. ... ..	Sea-Side Home	0	6	0
Wray, John ... ..		2	2	0
Wray, Rev. G. D., per G. K. Thompson ...	Camp	0	6	0
W.R.C. ... ..		0	2	6
Wright, Miss ... ..		0	10	0
Wright, Miss Romley ... ..		0	10	6
Wright, Mrs. Wm. ... ..		0	10	0
Wrigley, Mrs. ... ..		1	1	0
Wrigley, Mrs. V. S. ... ..		1	1	0
W.W.J. ... ..		0	10	0
W.W.J. ... ..	Cripples Home	0	10	0
Wylde, Mrs. ... ..		0	10	0
Yates, Mrs. ... ..		0	5	0
Yates, Mrs. ... ..	Camp	0	6	0
Yeoman, Miss Joyce ... ..	Sea-Side Home	0	6	0
Young, A., per Rev. P. K. Batchan ... ..	Camp	0	6	0
Young, Major & Mrs. Frank ... ..		5	0	0
Young, Mrs. S. R. ... ..		0	10	0
Ziegler, Fred ... ..	Camp	1	0	0
Zill, Mrs., per Miss Scott ... ..		0	5	0

**Collecting Boxes**

Albert Hotel ... ..	Camp	0 1 0
Albion Hotel ... ..		0 0 10
Allitt, Miss Ella M. ... ..		0 1 6
Anderson, Mrs. ... ..	Camp	0 2 6
Arthur, A. T. ... ..		0 11 5
Ashworth, Mrs. Geo. ... ..		0 5 0
"Atkinson" Home ... ..	Orphan Homes	0 13 8
Aynge, Augustus ... ..		0 4 0
Bamford Miss Dorothy ... ..		0 4 6
Barnaby, Miss Emily ... ..		1 0 0
Barnsley, Frank (Victoria, B.C.) ... ..	Emigration	0 12 6
"Bethesda" Box ... ..	Cripples Home	1 8 8
Birkdale, Palace Hotel ... ..	Camp	0 6 5
Bold Arms Hotel ... ..	Camp	0 3 0
Brandreth, Miss Maggie ... ..		0 2 0
Brett, Miss ... ..		1 0 2
Bridge, Ridley ... ..		0 5 9
Brodie, Norman Leslie ... ..		0 6 0
Broomhead, Mrs. ... ..		1 4 0
Bull, J. H. ... ..	Camp	0 4 11
Burgons Ltd. ... ..		0 13 10
Burgons Ltd. ... ..	Camp	0 0 8
Café Royal ... ..	Camp	0 3 5
Camp Boxes on Camp Ground ... ..	Camp	11 19 1
Carrier, Miss Rosa ... ..		0 10 0
Chadwick, Miss Edith G. ... ..		0 15 4
Champness, John ... ..	Camp	1 13 7
Cheshire Lines Railway Stations:—		
Birkdale Palace Station ... ..	Camp	0 2 3
Central Station ... ..	Camp	3 12 2
Flixton ... ..	Camp	0 6 0
Irlam ... ..	Camp	0 2 4
Southport ... ..	Camp	0 8 11
Urmston ... ..	Camp	0 9 0
Children's Shelter ... ..	Shelter	0 6 6
Cities Ltd. ... ..		0 14 5
City Restaurant ... ..		0 0 7
Clackson, Miss E. ... ..		1 10 0
Claremont Park Hotel ... ..		1 3 0
Clifton Hotel ... ..	Camp	0 5 10
Colles, Mrs. A. H. ... ..	Camp	0 10 6
Conservative Club ... ..	Camp	0 0 9
Cook, Mrs. ... ..		0 5 0
Cosgrove, Miss Rose ... ..		0 10 6

"Cottage" The ... ..	Orphan Homes	0 2 0
Counsel, J. H. ... ..		0 2 6
County and Lane Ends Hotel ... ..	Camp	0 0 7
Crook, G. ... ..	Camp	0 1 2
Crosby & Walker ... ..	Camp	0 2 0
"Crossley" Home ... ..	Orphan Homes	0 5 4
Curbishley, Miss Carrie L. ... ..		0 5 0
Curnick, Harry R. ... ..		1 4 0
Dakin, Miss ... ..		0 2 0
Dewhurst, J. H. ... ..	Camp	0 2 9
Doolittle, Miss Bella ... ..		0 15 0
Doward Bros. ... ..	Camp	0 1 0
Exchange Café ... ..		0 3 8
Faulkner, S. H. ... ..		0 2 4
Fennell, S. E. ... ..	Camp	0 2 1
Fleming, Reid & Co. ... ..	Camp	0 2 8
Foster, T. ... ..	Camp	0 0 9
"Garnett" Home ... ..	Orphan Homes	0 7 0
Garnett, Mrs. H. A. ... ..		1 10 0
Garside, Harrison (Victoria, B.C.) ... ..	Emigration	1 10 0
Geeling, Mrs. Fredk. ... ..	Camp	0 15 0
Gentlemen's Lavatory (Southport) ... ..	Camp	0 1 3
Grand Hotel (Blackpool) ... ..	Camp	0 8 6
Grand Hotel (Manchester) ... ..		0 19 10
Greenwood, Mrs. ... ..	Camp	0 1 9
Grotto Café ... ..	Camp	0 2 11
Hacking, Percy ... ..		1 3 3
Harper's ... ..	Camp	0 1 3
Hattersley, Mrs. ... ..		0 10 1
Hempsall, Mrs. ... ..		0 3 0
Henry, Mrs. John ... ..		0 7 6
"Higgins" Home ... ..	Orphan Homes	0 8 3
Hodge, G. W. ... ..	Camp	0 0 4
Hoghton Arms Hotel ... ..	Camp	0 9 0
Hopkins, Miss Alice ... ..		0 4 6
Hotel Metropole ... ..	Camp	0 6 10
Hulme, William, Ltd. ... ..	Camp	0 5 9
Imperial Hotel ... ..	Camp	0 1 3
Irish Linen Co. ... ..	Camp	0 2 9
Jackson, Mrs. ... ..		0 4 10
Jowle, Miss Gwladys ... ..		0 10 0
Joye, J. ... ..	Camp	0 16 5

Kenyon, C. ... ..	Camp	0 0 11
Kuit, A. ... ..	Camp	0 5 0
Ladies' Cloak Room ... ..	Camp	0 1 7
L. & Y. Railway Co. (Victoria Station) ...		1 3 1
"Langworthy" Home ... ..	Orphan Homes	0 6 1
Lea, R. J. ... ..	Camp	0 2 0
Lees, Miss Doris M. ... ..		0 12 0
Lees, Miss Gertrude ... ..	Camp	0 9 6
Lloyd, J. ... ..	Camp	0 11 6
Lockhart's Restaurants (Blackpool) ...	Camp	0 1 3
Lockhart's Restaurants (Manchester) ...	Camp	1 15 4
Lodge, George ... ..		0 5 0
London Oyster Co. ... ..		0 7 6
Luce, Mrs. ... ..		0 16 0
McCulloch, W. ... ..		0 15 6
Maden's Restaurant ... ..	Camp	0 0 8
Manchester Arms ... ..	Camp	0 1 0
Manchester & Salford Savings Bank ...		1 13 8
Marsden, Mrs. ... ..		0 10 0
Marsh, Miss Asenath ... ..		0 10 0
Mayor, F. J. ... ..		0 2 0
Mornington Hotel ... ..	Camp	0 3 1
Muirhead & Willcock, Ltd. (Manchester)...		0 5 11
Muirhead & Willcock, Ltd. (Southport) ...	Camp	0 5 1
"Netherlow" ... ..	Cripples Home	1 0 0
Newton, Mrs. ... ..	Camp	0 2 0
North Pier Private Hotel ... ..	Camp	0 1 8
Ogden, Joel ... ..		0 10 0
Ogden, Miss B. ... ..		0 3 0
Orr, Miss ... ..	Camp	0 0 7
Palatine Hotel ... ..	Camp	0 2 6
Palmer, Miss Lucy ... ..		6 12 0
Park House Private Hotel ... ..	Camp	0 1 3
Parker & Sons, Ltd. ... ..		0 13 3
Pavilion Hotel ... ..	Camp	0 1 0
Pollard, G. ... ..	Camp	0 0 7
Prestbury Station ... ..		0 3 6
Queen's Hotel (Southport) ... ..	Camp	0 13 2
Queen's Hotel (Manchester) ... ..		0 11 9
Queen's Hydro ... ..	Camp	0 5 7
Railway Hotel ... ..	Camp	0 1 4
Raynor, Thomas ... ..	Shelter	0 10 0

Refuge Boxes ... ..		0 2 9
Richardson, Miss L. ... ..		0 1 10
Rimmer, W. A. ... ..	Camp	0 1 0
Robins, Mrs. ... ..	Camp	0 13 6
Robinsons, Ltd. ... ..	Camp	0 4 5
"Rosen Hallas" Girls' Home ... ..	Orphan Homes	1 8 1
Rowntree's Café ... ..	Camp	0 13 7
Royal Hotel ... ..	Camp	0 2 11
Ruscoe, Miss ... ..		0 14 0
Ruscoe & Son ... ..	Camp	0 1 5
Russell, Miss ... ..		0 10 0
Sainsbury Restaurant ... ..		0 3 8
St. Peter's Café Ping Pong Club ... ..	Camp	2 3 4
Sandringham Hotel ... ..	Camp	0 1 10
"School Girls" Home ... ..	Orphan Homes	2 6 9
Shaw, Harold L. ... ..		0 13 6
Sheard, Mrs. ... ..	Camp	0 1 0
Sherwood, J. H. ... ..	Camp	0 1 6
Sloane, Nurse J. ... ..		0 3 0
Smith, Mrs. ... ..		0 2 0
Southport Creamery ... ..	Camp	0 0 9
South Shore Hotel ... ..	Camp	0 6 2
Stanworth, Miss M. E. ... ..		1 10 0
Star Hotel ... ..		0 5 2
Stewart, Miss (Victoria, B.C.) ... ..	Emigration	1 1 6
Stott & Sons ... ..		0 4 8
Tatham, Dorothy & Margery ... ..	Orphan Homes	0 10 0
Taylor, Miss Cicely H. ... ..		0 5 7
Taylor, Mrs. Mary Ellen ... ..		3 3 0
Taylor, Mrs. (C.-on-M.) ... ..		0 3 0
Toase, Geo. ... ..		1 17 0
Toase, Miss J. ... ..		0 16 6
Townsend, R. ... ..		0 2 0
Travis, T. A., Ltd. ... ..	Camp	0 0 9
Victoria Café (Deansgate) ... ..		0 2 8
Victoria Café (Blackpool) ... ..		0 2 2
Victoria Hotel (Southport) ... ..	Camp	0 0 11
Vint, Mrs. ... ..	Camp	1 17 2
Walker, Miss Phyllis ... ..		0 11 3
Walmsley, Miss ... ..		1 10 0
Walmsley, Miss ... ..	Cripples Home	1 0 0
Walmsley, Miss ... ..	Christmas	0 5 0
Walmsley, H. ... ..	Camp	0 2 11
Waterhouse, Miss Gertrude B. ... ..		0 10 6
Waverley Hotel ... ..	Camp	0 4 5
White, J. E. ... ..	Camp	0 6 0

Wilkinson, Miss M. ... ..	0 12 0
Williams, Leo. A. ... ..	0 8 6
Williams, Mrs. A. ... ..	1 0 7
Williams, Mrs. F. ... ..	0 11 6
Withers, Mrs. Sheldon ... ..	0 6 0
Wolseley Café ... ..	0 3 1
Wood, Walter and family ... ..	1 3 10
Woodhead's Creamery ... ..	0 12 6
Woosnam Miss Monica ... ..	1 13 3
Yates' Wine Lodge ... ..	0 7 3
Per Miss Ellison :-	
Backhouse, Miss Vinnie ... ..	0 4 4
Bennett, Miss Nellie ... ..	0 4 3
Crowcroft, Miss Elaine ... ..	0 10 0
Eastwood, Miss Kathleen ... ..	0 12 6
Higginbotham, Miss May ... ..	0 5 0

### Collecting Cards and Books

Anderson, Buller ... ..	Camp	2 11 7
Bushill, A. ... ..		0 2 9
Carter, Miss Kitty ... ..	Camp	0 1 6
Carter, Miss Mary ... ..	Camp	0 2 1
David, Miss Marjorie ... ..	Camp	0 7 6
Hamer, Fred ... ..		0 2 6
Hollinworth, Eddie ... ..	Camp	0 6 0
Mills, Colin ... ..		0 7 7
Orr, Miss ... ..	Camp	0 6 0
Rider, Mrs. ... ..		0 4 0
Stuart, Roy ... ..	Camp	0 6 0
Wittingham, Harold ... ..	Camp	0 3 0
Whittingham, Herbert ... ..	Camp	0 6 0

### Church and Sunday School Effortories

Collections at Camp and Sand Services ...	Camp	13 4 0
Ashley Road (Hale) Congl. Sunday School	Cripples Home	15 0 0
Ashley Road (Hale) Congl. Church Ladies' }		5 0 0
Working Party ... ..	Cripples Home	3 0 0
Crossley Hall Openshaw ... ..		11 11 2

St. Paul's Church, Kersal ... ..		7 14 1
Holy Innocents' Church, Fallowfield ...		7 13 7
Southbank Rd. Wesleyan Church, South-		
port ... ..	Camp	6 19 6
Oldham P.S.A. ... ..	Camp	6 0 0
Leyland Rd. Wesleyan Church Southport...	Camp	5 9 4
Primitive Methodist Church, Southport ...	Camp	5 0 0
St. James' Church, Birkdale ... ..	Camp	4 10 3
Mornington Rd. Wesleyan Church, South-		
port ... ..	Camp	3 13 6
St. Paul's Church, Southport ... ..	Camp	3 13 1
Birkdale Congregational Church ... ..	Camp	3 10 0
Chapel Street Congregational Church,		
Southport ... ..	Camp	3 9 9
Portland Street Congregational P.S.A.,		
Southport ... ..	Camp	3 9 1
Christ Church, Southport ... ..	Camp	3 8 8
Hoghton Street Baptist Church, Southport	Camp	3 4 6
West End Congregational Ch., Southport...	Camp	3 3 10
Smithills Chapel, Bolton-le-Moors ... ..		3 3 9
St. Andrew's Church, Southport ... ..	Camp	3 3 0
Trinity Wesleyan Church, Southport ...	Camp	3 0 0
All Saints' Church, Southport ... ..	Camp	2 11 3
Methodist Church, Duke Street, Southport	Camp	2 3 10
Chorlton Road Congregational Sunday		1 1 0
School, Missionary Society ... ..	Cripples Home	2 0 0
St. John's Church, Ainsdale ... ..	Camp	1 18 0
Gorton Brotherhood ... ..		1 17 9
Upper Aughton Road Wesleyan Church,		
Southport ... ..	Camp	1 13 2
Women's Bible Class, Christ Ch., Didsbury	Camp	1 10 0
Sale Congregational Church ... ..		1 7 6
Burnside Baptist Church (Victoria, B.C.)...	Emigration	1 7 0
Trinity Sunday School, Buxton ... ..	Sea-Side Home	1 4 0
Trinity Sunday School, Buxton ... ..	Camp	1 4 0
Portland Street Congregational Church,		
Southport ... ..	Camp	1 4 0
Young Ladies' Class, Ebenezer S. S.		
Uppermill ... ..	Cripples Home	1 1 6
Zion P.S.A. Society ... ..		1 1 0
Broadheath Congl. Church S.S. Young		
Men's Bible Class ... ..		1 0 0
Padfield Independent Junior C.E. Society...		1 0 0
Whalley Range Presbyterian Church of		
England Juvenile Missionary Association		0 10 6
St. Paul's Sunday School Newton Heath ...		0 10 6
Brunswick Street Presbyterian Sunday		
School ... ..		0 10 6
Refuge Sunday Evening Services ... ..		0 10 1
Queenstown Mission School, Blackpool ...		0 10 0

Young Women's Class, Trinity Wesleyan Sunday School, Southport ...	Camp	0	10	0
Ashby St. Ledgers Congregational Church		0	10	0
Friends at Baptist Church, Oldham ...		0	9	10
Littleboro Wesleyan Sunday School ...		0	8	0
Tintwistle Independent Sunday School ...		0	7	6
Chinley Chapel Sunday School Senior Girls' Class ...		0	7	0
All Saints' Church, Blowick ...	Camp	0	6	8
Gt. Western St. Prim. Meth. B. of Hope	Orphan Homes	0	6	0
Rusholme Road Congregational S.S. ...		0	5	3
Rusholme Road Congregational S.S. ...	Shelter	0	3	11
First Class Young Men, Heaton Mersey Congregational Sunday School ...	Camp	0	5	0

### Bazaars, Sales of Work, Meetings, etc.

Refuge Annual Sale of Work ...		400	7	9
Committee of the Altrincham Girls' Home	Orphan Homes	160	0	0
Proceeds of Cricket Match, Royal Exchange v. Stock Exchange ...	Camp	100	0	0
Bethesda Annual Sale of Work ...	Cripples Home	74	15	10
Part Proceeds of Amateur Dramatic Performance, per A. Yates Baxter ...	Camp	50	0	0
Pearson's Fresh Air Fund ...	Camp	49	10	0
Pearson's Fresh Air Fund ...	Sea-Side Home	2	2	0
Proceeds of Concerts, per F. Geeling and F. Beardshaw ...	Camp	42	14	0
Mayor of Hyde's Poor Children Fund ...	Camp	19	16	0
Bury Cinderella Club ...	Camp	34	7	6
Openshaw Lads' Club ...	Emigration	12	2	4
Stockport Poor Children's Fresh Air Fund	Camp	12	0	0
Collection at Camp Opening Ceremony ...	Camp	11	10	5
Middleton Fresh Air Fund ...	Camp	10	16	0
Burnley Fresh Air Fund ...	Camp	10	0	0
Proceeds of Football Match M.C.C.D. v. Leicester Rd. U.M. Church ...		8	8	2
Police Orphanage and Benevolent Fund ...		7	0	6
Police Orphanage and Benevolent Fund ...	Emigration	3	3	0
Proceeds of Middleton Meeting ...	Camp	5	4	8
Proceeds of Entertainment per Pupils of Linwood School, Altrincham ...	Cripples Home	5	0	0
Girls of Warehousemen & Clerks' School	Orphan Homes	3	4	6
Co-operative Holidays Association ...	Camp	3	0	0
Co-operative Holidays Association, Whitby		2	0	0
Co-operative Holidays Association, Clapham Common ...	Camp	0	16	6

Manchester Banks Christian Union ...	Camp	2	5	0
Police Sports, Manchester Division, Lancashire Constabulary ...		2	2	0
Patrons King George Picture Palace, Gorton ...	Camp	2	1	6
Rochdale Y.W.C.A. ...	Orphan Homes	2	0	0
Boys of Preparatory School, Sedbergh, Yorkshire ...	Camp	2	0	0
Boys of Fylde Farm School ...		1	10	0
Proceeds of Concert per Pupils of Gisborne School ...	Camp	1	10	0
Broughton Pickwick Club ...	Cripples Home	1	5	6
Daventry Adult School ...		1	1	0
Proceeds of Long Lane Concert ...		1	1	0
Proceeds of Long Lane Concert (A. Smalley)		1	0	0
Christian Police Association ...		1	0	0
Southdale Club, Southport ...	Camp	0	18	0
High School, Alderley Edge, per Miss Monk		0	16	0
Children's Garden Sale, per Irene Hitchens, Mary Jamieson, and Ethel Cowburn	Sea-Side Home	0	13	0
Dolls' Bazaar, per Ida Taylor, Annie Woodhouse, and Freda Mitchell ...	Sea-Side Home	0	12	0
Balance, C. H. Normanton & Sons Staff Picnic ...	Camp	0	12	0
Failsworth Welcome Stranger Lodge, No. 3132, I.O.G.T. ...	P.G. Mission	0	10	0
Pupils of Miss Bell, Bramhall ...	Sea-Side Home	0	6	0
Pupils of Miss Bell, Bramhall ...	Camp	0	6	0
Helen Lonsdale, Margorie Maclure, and Joyce Yeoman ...	Sea-Side Home	0	6	0
Central Hall Rambling Club ...		0	5	0
Queen Street Mission, Bolton ...	Camp	0	3	6
Droylsden Co-op. Women's Guild ...	Camp	0	2	0
Affleck & Brown's Club ...		0	1	10

*Christmas Family Collections.*

	£	s.	d.
Alexander, W. T. ... ..	4	10	0
Appleton, Mrs. J. ... ..	1	13	0
Armitage, Mrs. S. .. ..	0	8	0
Bahin, Miss Madeline ... ..	1	8	0
Baynes, Miss ... ..	1	16	0
"Broom Holm" ... ..	0	10	0
C.H.A. ... ..	0	16	6
Chadwick, Miss L. D. ... ..	0	6	8
Curnick, Raymond and George Prideaux...	0	12	6
Farmer, S. ... ..	0	12	9
Flitcroft, Mrs. ... ..	0	10	6
Gillison, J. ... ..	0	8	6
Hayward, T. ... ..	1	0	0
Hertz, Miss Olga ... ..	0	15	0
Hinchliffe, Miss ... ..	0	2	0
Jones, Frank ... ..	0	5	0
Kirby, F. ... ..	0	5	0
Lee, Frank ... ..	2	5	0
McPetrie, J. ... ..	0	6	7
Mofflin, F. C. ... ..	0	2	6
Muckelt, Miss ... ..	0	4	0
Orr, Miss ... ..	0	7	3
Pratt, Miss Winifred ... ..	0	2	0
Smith, Mrs. J. ... ..	0	15	6
Sumner, Miss H. ... ..	0	9	0
Watson, C. J. ... ..	1	9	8
Whittaker, Miss Gertrude E. ... ..	0	14	0

## SUMMARY OF CONTRIBUTIONS.

1912.

	£	s.	d.
General Fund, including Subscriptions, Donations, Collecting Cards and Boxes, Bazaars, Entertainments, Christmas Offerings, and Church and Sunday School Offertories; for Refuges, Homes, and Orphanages ... ..	10674	1	8
Home for Crippled and Incurable Children	506	17	2
Emigration Fund ... ..	339	14	10
Sea-Side Home Fund ... ..	129	11	4
Sea-Side Camp Fund ... ..	1362	0	3
Prison Gate and Police Court Missions Fund	43	13	0
Children's Shelter Fund ... ..	34	11	11
New Sea-Side Home Fund ... ..	119	12	0

---

**£13,210 2 2**

---

## SUBSCRIPTIONS.

---

Subscriptions are NOW due and will be thankfully received by any of the Committee, the Treasurer, or at the Union Bank of Manchester, Limited.

---

£200

Is required every week to carry on the various operations of the Institution.

---

## GIFTS.

---

Donations of clothing, new or second-hand, or of useful articles of any description, will be most thankfully received. As the children, from three to sixteen years of age, both boys and girls, come to us needing everything, there is hardly any limit to the way in which the work can be helped forward.

## FORM OF MONEY LEGACY.

---

I bequeath to the "MANCHESTER AND SALFORD BOYS' AND GIRLS' REFUGES AND HOMES AND CHILDREN'S AID SOCIETY," established in Manchester, the sum of £                      free of legacy duty, to be applicable for the General purposes of such Society, and I declare that the receipt of the Treasurer or other proper officer for the time being of the said Society shall be a sufficient discharge for the same.

---

## Form of Gift of Freehold or Leasehold Property.

---

[May now be given by Will to a Charity under Statute 54 and 55 Vic. cap. 73.]

I give to the persons who at the time of my decease shall be the Property Trustees of the MANCHESTER AND SALFORD BOYS' AND GIRLS' REFUGES AND HOMES AND CHILDREN'S AID SOCIETY established in Manchester (my freehold or leasehold) property consisting of (*shortly describe it*) situate at                      in county of                      free of succession or legacy duty (which duty I hereby direct shall be paid out of my general estate) and I direct that such property and all moneys arising therefrom shall be applicable for the general purposes of the Society.

Kindly circulate this Report as widely as possible.  
Extra copies may be obtained at the Central Refuge,  
Strangeways.

THOS. R. ACKROYD,  
Hon. Sec.

Strangeways,  
Manchester,  
May, 1913.

