

The Together Trust Archive

# **The Forty-First Annual Report of the Manchester and Salford Boys' and Girls' Refuges and Homes and Children's Aid Society [1911]**

Reference number: DA/2020/1/8 (1910)

Original copies can be viewed at Manchester Central Library Rare  
Books Collection: 362.7M1 1910-12



*Pres. by the Hon Secretary,  
of the Boys' & Girls'  
Refuges.*

FORTY-FIRST

# ANNUAL REPORT

OF THE

MANCHESTER AND SALFORD

Boys' and Girls' Refuges and Homes

AND

CHILDREN'S AID SOCIETY.

1910.

*362.7 M1*

## CHILDREN.

---

I think in little children God is best,  
The best to love, and very kind to know :  
They come, and He is then our gentle Guest,  
And when they leave all goodness seems to go.  
In their small hands they bring a healing power,  
Their frolic laugh will chase the darkest pain,  
With so much warmth they fill the angel-hour  
That our chilled hearts must need unbend again.  
And so, among God's great and gifted men,  
I deem the chief are they whose hearts are still  
Like little children's. With a wayward ken  
They judge, and love, and give, and think no ill.  
    'Tis they who make our world less harsh and cold,  
    God's simple giants, who have not grown old.

LILIAN STREET.

(From "Shadow and Gleam.")

---

"These Homes are based upon Christian principles, they are managed by practical methods, and are doing a great work for all the Churches. They are doing the work of ten Societies, and are in danger of only receiving the support of one."—THE LORD BISHOP OF MANCHESTER (Dr. Moorhouse) *at the Annual Meeting, 1892.*





Central Refuge  
and Workshops.

Working Youths' Home,  
and Institute.

Street  
Boys' Home.

Emigration  
Training Home

Group of Homes at Strangeways.

Manchester and Salford  
**BOYS' AND GIRLS' REFUGES**  
AND HOMES AND  
CHILDREN'S AID SOCIETY,  
STRANGWAYS, MANCHESTER.

*Trustees:*

ISAAC HOYLE, Esq., J.P.      \*LOUIS M. HAYES, Esq.  
SIR WM CROSSLEY, BART.,      W. A. ARNOLD, Esq.  
LORD ROTHERHAM.      THEODORE CREWDSON, Esq., J.P.  
\*HENRY CHARLTON, Esq., J.P.      ERIC CROSSLEY, Esq.  
\*ALDERMAN JAMES FILDES, J.P.  
\*Property Trustees of the Institution.

*Committee:*

Sir Wm. CROSSLEY, Bart., *Chairman.*  
ALDERMAN J. FILDES, J.P.      HARRY E. GADDUM, J.P.  
JAMES BOYD.      COUNCILLOR ARTHUR TAYLOR.  
THOMAS R. ACKROYD.      WM. C. DUNKERLEY.  
MRS. LEONARD K. SHAW.      GEO. LEADER WILLIAMS.

*Honorary Sec:* THOMAS R. ACKROYD, *Central Refuge.*

*Hon. Treasurer:*

HENRY CHARLTON, Esq., J.P.

*Honorary Medical Officers:*

ANDREW BOUTFLOWER, Esq., M.R.C.S., Kersal.  
EDWARD J. WALKER, Esq., M.D., Strangeways.  
ANDREW B. FULTON, Esq., M.B., C.M., Cheetham Hill.  
J. HOWSON RAY, Esq., M.B., Ch.M., F.R.C.S., Victoria Park.  
THOMAS YOUNG, Esq., M.D., C.M., Ardwick.

*Honorary Dentists:*

WILLIAM SIMMS, Esq., L.D.S.  
HAROLD SIMMS, Esq., M.D., L.D.S.  
A. T. SPAVEN, Esq., L.D.S.

*Honorary Solicitors:* MESSRS. FARRAR & Co., Fountain Street.

*Honorary Counsel:*

A. C. MABERLY, Esq.      EDMUND SUTTON, Esq.

*Secretary:* WM. EDMONDSON.

*Superintendents of Central Refuge:* MR. & MRS. F. A. WOOD.

*Bankers:* The UNION BANK OF MANCHESTER, Limited.



## Summary of Annual Meeting.

*The Forty-First Annual Meeting of the Manchester and Salford Boys' and Girls' Refuges and Homes, and Children's Aid Society, was held in the Town Hall, Manchester, on Monday, April 3rd, 1911, at 3-30 o'clock.*

The chair was taken by The Lord Mayor (Chas. Behrens, Esq.) who was supported by The Rev. Canon Wainwright, M.A., Rev. S. F. Collier, Sir Wm. Crossley, Bart., Philip Oliver, Esq., E. J. Broadfield, Esq., Alderman Stephens, Alderman Fildes, J.P., Alfred Crewdson, Esq., J.P., Geo. H. Charlesworth, Esq., W. A. Arnold, Esq., Dr. Walker, and others.

The Rev. Canon Wainwright, M.A., offered prayer.

The Annual Report and Balance Sheet were presented. The Hon. Sec., Mr. Thos. R. Ackroyd, gave a summary of the Report, which was taken as read, and also an abstract of the Financial Statement in the absence of the Hon. Treasurer, Mr. H. Charlton.

It was then moved by The Lord Mayor, seconded by Sir Wm. Crossley, Bart., and resolved :—

*"That the Report together with the Financial Statement be adopted, printed and circulated, under the direction of the Committee."*

It was also moved by The Rev. Canon Wainwright, M.A., seconded by Philip Oliver, Esq., supported by The Rev. S. F. Collier, and resolved :—

*"That the Committee for the ensuing year be Sir Wm. Crossley, Bart., Messrs. James Boyd, James Fildes, Mrs. L. K. Shaw, Messrs. Arthur Taylor, Harry E. Gaddum, W. C. Dunkerley, Geo. Leader Williams, The Hon. Secretary, Mr. Thos. R. Ackroyd; The Hon. Treasurer, Mr. Henry Charlton; and the Auditors, Messrs. Jones, Crewdson, and Youatt."*

A vote of thanks to The Lord Mayor for use of his Parlour and to the Lady Mayoress for kindly providing hospitality, proposed by Alderman Fildes, and seconded by E. J. Broadfield Esq., closed the proceedings.

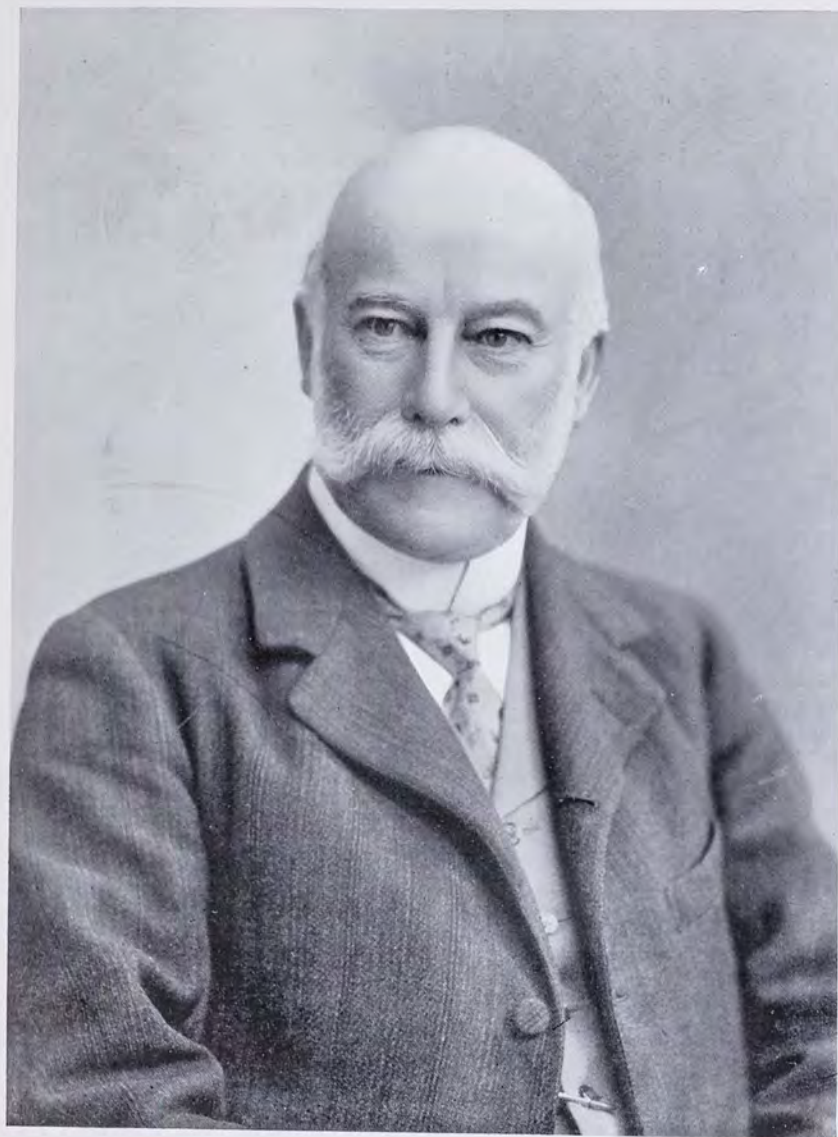

Alderman Jas. Fildes, J.P.  
(Vice Chairman of the Institution).

## FORTY-FIRST ANNUAL REPORT

Of the Manchester and Salford

Boys' and Girls' Refuges and Homes,

AND CHILDREN'S AID SOCIETY,

For the Year 1910.

TO write the forty-first Annual Report of any Institution which has been doing the same work during all the period indicated is perhaps to court monotony, especially for those friends who have read the record year by year.

In a presentation of the bald facts and figures it is, of course, impossible to escape a sameness for the good reason that so generalised a statement of the year's work is practically a repetition of many a previous one. Facts and figures both as to number of children and finances are necessary in a large public institution, but important and essential as they are they make but a limited appeal unless used as a key to the wider and richer demesne of sentiment and life. The millionaire's profits are not truly realised in his bank book, nor the scientist's achievements in his formulæ, but in the enriched satisfaction of a fuller life.



So in this Report, though the framework of statistics must be set up we would try to clothe it, helped by the sympathetic insight of our readers, with some account of the processes and results of work among the poor and destitute children of a large city.

There will come a time when to find within its borders a homeless child will bring discredit on a city and stigmatise a community as lacking in discharge of one of its first duties to itself and humanity. We rejoice that to-day it is an unusual thing to find a child absolutely homeless in our city. In the early days of this work, however, it was a common event, and almost an everyday experience for us to have to deal with a child of tender years who was found after the strictest investigation to be without friends or home—no shelter and often almost without clothing. It is impossible to bring home to the inexperienced the tragic pathos involved in the term a homeless child.

### Beginning of the Work.

The inception of such an Institution as ours is often interesting, and will be found frequently to have had its rise in the individual life. We may be allowed perhaps to re-state in a word for the sake of new readers the incident which was the seed of the work now so manifold in its activity. One Sunday evening in the winter of 1869 two little scholars leaving the St. Anne's Ragged School were found to be absolutely homeless. They had slept out for several nights not being able to pay the trifle at the common lodging house. Inquiries soon proved that these were not isolated cases, and two of the teachers resolved there should at least be shelter for these little street waifs. The result was the opening of



Sister and Brothers rescued from dangerous surroundings, now doing well in Canada.





**First Home :**

Opened in Quay Street, Deansgate, for Homeless lads,  
41 years ago.

the Home in Quay Street, Deansgate, as a Shelter for homeless boys, on January 4th, 1870. During that year 110 children were dealt with. Last year in the various agencies the number was 5,738.

### Opening the door Wider.

It is a pleasure and a deep satisfaction to receive one of the waifs and strays of humanity and restore a little child as far as possible to its rightful heritage of home and mother-care. Of late years, however, the Committee have deemed it wise that the door of admission should be opened wider and necessitous cases not absolutely friendless have been given the benefits of the Institution.

In many of these cases there has been not only the advantage to the child of suitable food, clothing and training, but there has been the incidental yet almost invaluable relief afforded to a poor widow burdened with the care and maintenance of a young family. Such help has just been sufficient to turn the scale in favour of a renewed effort on the part of the mother who otherwise would have been forced by circumstances into the workhouse. In this way the benefit to the community has been of even wider scope than in the case of a friendless child, for it has not only provided against *one* becoming a burden or a danger to society but has kept a whole family from becoming a charge on the rates, and it has also maintained their self-respect, often a greater asset to the national life than the material gain.

The Committee propose to widen the terms of the Trust so as to cover these cases and other agencies which have arisen naturally in the course of years for the benefit of poor children.



### Objects.

The objects stated in terms of the Trust Deed prepared in the year 1870 may be of interest to those who read our Report for the first time.

*To receive Homeless and Destitute Children found in Manchester and Salford and District.*

*To give immediate admission to such without distinction of Creed.*

*To provide such with suitable food, clothing, and Industrial training.*

*To educate such in Christian principles based on the Bible only.*

For children and young people up to sixteen years of age without friends, our doors are wide open day and night, for as an Institution we hold ourselves responsible that no destitute child in our city need be without food and shelter.

### New Applications.

The number of applications during the year was 727—boys 577, girls 150—coming from all parts of Manchester and Salford, and the adjacent townships. The majority had lost one or both parents, some had been deserted and knew nothing of the whereabouts of father or mother, some were children of widows with large families, and others had parents quite unfit to have charge of them owing to drunken or immoral habits.

### The Year's Admissions.

Four hundred and fifteen of these applicants were admitted to one or other of the Homes in all stages of



T. H.—Doing well in Canada.





At the Bethesda Home for Cripple Children.

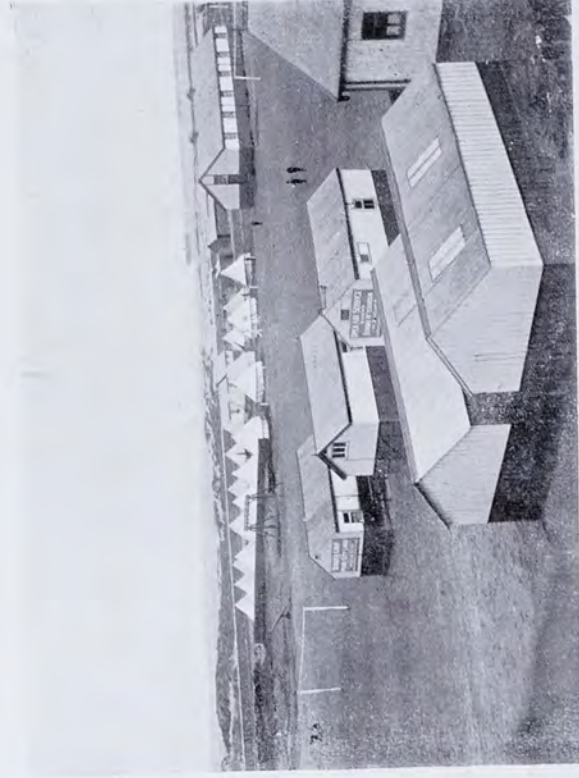

Summer Camp for Poor City Boys, Birkdale.





E. was rescued from most degrading surroundings as a little girl,  
now doing well in Canada.

destitution and need. These, with the 440 in the various Homes at the beginning of the year, make a total 855 under the care of the Committee during the twelve months. In addition to these, temporary help and advice have been given to a large number of cases not eligible for admission.

The following table shows the average number resident and the total number of children dealt with in the various Homes and agencies during the year.

	Average number resident	Dealt with during the year
Central Refuge and Home .. .. .	99	174
Working Youths' Home and Institute .. .. .	49	55
Street Boys' Home .. .. .	24	30
Boys' Emigration Training Home .. .. .	40	72
Elder Girls' Training Home and Laundry .. .. .	35	67
Orphan Homes for Little Children .. .. .	85	107
The Langworthy Home for Girls	Cheatam Hill	
The Garnett Home for Boys		
The Crossley Home for Boys		
The Atkinson Home for Boys		
The Schoolgirls' Home for Girls		
Home for Crippled and Incurable Children .. .. .	62	82
The Higgins Home for Motherless Little Girls .. .. .	21	23
Open Day-and-Night Shelter, Chatham Street .. .. .		445
Sea-Side Home, Lytham .. .. .		349
Summer Camp, Southport .. .. .		3821
Messenger and Shoeblack Brigade .. .. .		196
Police Court Mission, lads and girls .. .. .		246
Emigrated to Ontario .. .. .		71
Prison Gate Mission, chiefly adults .. .. .		8,765



Of the 855 children before referred to as under care and training during the year, the following shows the results at the close of the year.

Placed in Situations in the United Kingdom	...	32
Placed in Farm Homes in Canada	...	71
Placed with Friends	...	96
Sent to other Institutions	...	30
Remand cases returned to the Authorities	...	130
Other cases	...	32
Left without cause	...	11
Died (three at the Bethesda Home)	...	5
Adopted	...	1
Leaving retained under our care and training in the Central Refuge and Branch Homes	...	447
		<hr/> 855

If we gather together the numbers of children in the various branches to whom thought and attention were given in one form or another during the year, we get a total of 5738.

### Summary of the Work.

It may be well to give a brief outline of the work during the year before stating some details in respect to each branch.

*Fifty-five* youths have been resident at the Young Men's Institute where they have had a good home and been provided for in every way.

*Eighty-five* boys resident at the Central Refuge have been employed in the various workshops there, receiving training in the respective trades, while

*One hundred and ninety-one* boys at this Home and adjoining ones at Strangeways have attended the neighbouring Council School as regular day scholars, and all have been cared for in respect to maintenance, training, etc.

*Sixty* young boys, orphans, have formed three of the Orphan Homes at Cheetham Hill, living a happy family life and attending school.

## Given a Chance.



Two of our girls in Canada

who, like so many others, are doing well in the new land.





Orphan Homes, George Street, Cheetham Hill.

*Forty-seven* young girls have occupied the other two Orphan Homes. They are also without father and mother, and have been cared for in the same way.

*Twenty-three* little motherless girls have formed the family at the sixth house in George Street.

*Sixty-seven* elder girls have been resident at the Rosen Hallas Girls' Training Home and have been under training, the younger ones at school and the elder girls in the laundry and in domestic work.

*Eighty-two* little cripple or incurable children, boys and girls, have been resident at, and have had the benefits of, the Bethesda Home, receiving the particular attention they need as invalids; they come from surroundings of deepest poverty.

*Several* delicate children, as their cases required, have been cared for at the Convalescent Cottage in connection with these Homes.

*Four hundred and forty-five* destitute, neglected or suffering children from two to eighteen years of age have been received at all hours of the day and night at the Children's Shelter in the city.

*Three hundred and forty-nine* weak, ailing children from the slums have been sent to the Sea-Side Home at Lytham for a stay of seventeen days on the average.

*Three thousand eight hundred and twenty-one* poor city boys have had a week's holiday at the Summer Camp, Birkdale.

*Seventy-one* children, 51 boys and 20 girls, have been sent out to the receiving home in Canada and placed with respectable farmers in good homes.



*One hundred and thirty* of the children received at the Shelter were received on remand from the Police Courts instead of being committed to prison or workhouse.

*Two hundred and forty-six* young people charged at the Police Courts have been advised and helped.

*One hundred and ninety-six* poor lads have been employed in the outside Messenger and Shoeblack Brigades earning from 5/- to 8/- per week.

*Eight thousand seven hundred and sixty-five* discharged prisoners have been received at the Mission Hall, provided with a simple breakfast, and in many cases otherwise helped.

Now let us amplify this statement by a few particulars in regard to some of the branches.

### A Day at the Central Refuge.

A large family of 110 boys from 10 to 18 years of age necessarily involves a good deal of careful planning and method. Many of the boys are employed in the adjoining workshops, others in the house, some go to situations in the city, while perhaps one-third of the total number are school boys attending without any distinctive uniform the neighbouring Council School. Let us glance at an ordinary working day's routine for a moment.

In response to the bell every boy is up at six o'clock and going down to the lavatory prepares himself—each one using his own towel and toothbrush—for the duties of the day. Then follows family prayers after which the working boys at 6-30 commence their employment in their respective workshops

Joinery	Tailoring
Letterpress Printing	Shoemaking
Firewood-making.	



Central Refuge—Boys at Play.





Shoemaking Department, Central Refuge.

Breakfast is served at eight o'clock and then there is recreation until nine o'clock when work is resumed and school boys off to school. In the meantime the early morning has been a busy time in the kitchen preparing the meal for so many hungry boys. On the domestic side there are many household duties proportionate to the size of the family. In the industrial departments there is in addition to the actual work all that is involved in receiving orders, correspondence, delivery of goods, and purchasing of materials (thousands of pounds worth in the year) and general oversight.

Work ceases at 12-30, dinner served at 1 o'clock, then relaxation until 2 o'clock when school or work is resumed. At 5-30 the day's labours are over. Then comes a busy scene in the lavatory until every lad is clean and presentable. Play or a quiet time in the reading room till 6-30 when the bell to which there is a prompt response announces tea.

The evening has many occupations, some boys to Technical School, others at Brass Band or Handbell Practice, games, reading, classes, swimming, gymnasium: at eight o'clock prayers and the younger boys to bed, the elder boys go at nine o'clock. So the day passes 'something attempted, something done,' according to rule.

Some evenings have special interests or duties. Thursday a concert is provided or a Band of Hope meeting held. Friday bath night. Of course Saturday is half holiday, and Sunday has its own distinctive and appropriate features, Church in the morning, School in the afternoon, and Service in the Refuge Hall in the evening for all the children in the Strangeways Homes.



### Working Youths' Home and Institute.

With so many boys growing up in the various Homes a branch of this character is, of course, necessary. There is accommodation for 50 youths, and it is largely occupied by elder boys who have passed through the Refuge. They are employed in the Refuge workshops or in situations in the city, and pay a maximum amount of ten shillings per week for which they receive full board and washing with separate cubicle-bedroom, use of sitting room, games room, baths, gymnasium, etc. If there is room, youths of good character who may be strangers to the city are admitted. To some of these with small wages and without friends in the locality, it has been a place of safety and of much benefit.

The administration of this large family of young men is a great responsibility, and it is gratifying to see some of them after years of residence here making a home of their own. One of the most interesting gatherings in the year is that on the second Sunday in January, when old boys, some with wife and children, gather for the annual Re-union. There have been 55 resident during the year.

### Other Strangeways Homes.

The other two Homes at Strangeways are occupied by younger boys who attend day school regularly, and pass on to the Refuge when of working age. One hundred and two boys have been dealt with in these Homes with an average number of 64 resident.

The details of some of the children received here during the year are full of interest if we had space for their histories.

## Change of Surroundings.



A. M.

We have recently received this photo from Canada of one of our boys who went out three years ago. He writes, "I have a fine place, I am getting 50\$ a year, and if I earn more I get more. I am trusted with the team and like to drive. I attend School every Sunday and have the same old Bible. I see Willie E. and James P." Mr. Ackroyd when in Canada last year visited this boy and found him on a farm happy and contented. His master said he did not wish for a better boy.

He came to us a little fellow of ten from surroundings of a degraded character and from which it was imperative he should be removed if he was to have a chance of becoming a respectable citizen of any country.



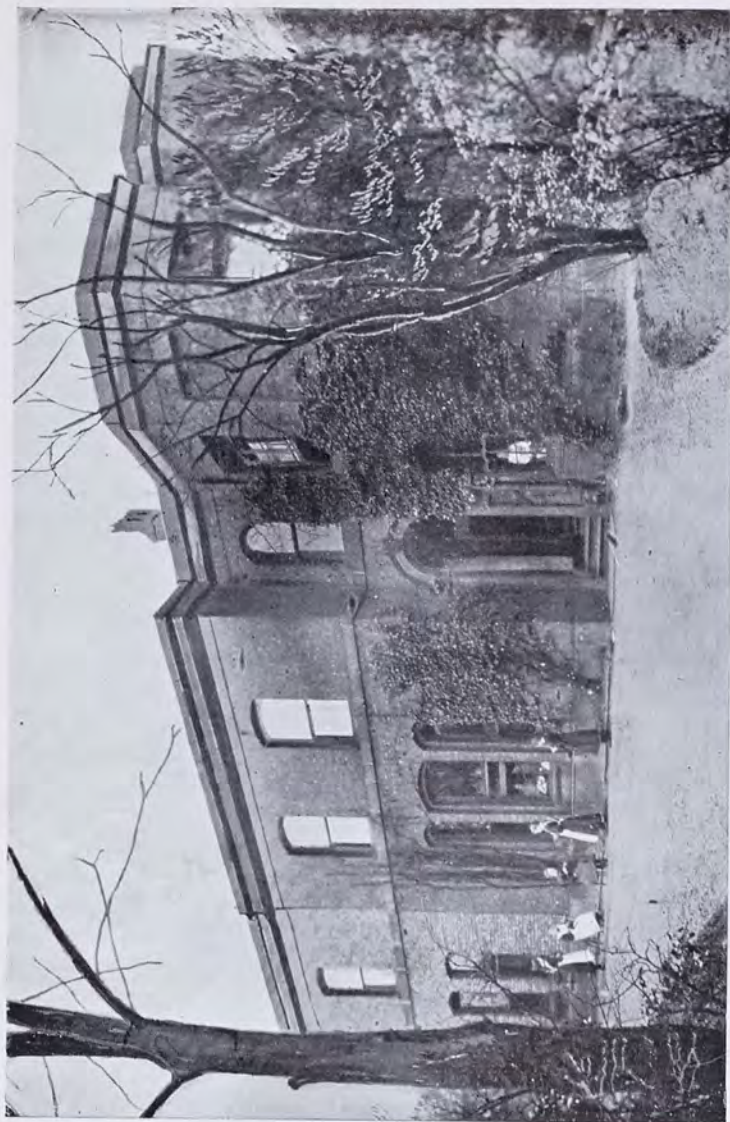

"Rosen Hallas" Girls' Training Home.

There has come the street lad; the widow's child, one of a large family; the orphan whose elder brother or sister has tried to maintain but was not able; the child of some young mother who is making a brave effort to recover her character; the deserted child; and the illused one. It is well the young life so quickly forgets the sorrow and privations and the evil communications of their former lot.

### Rosen Hallas Girls' Home.

Among the elder girls there has been another year's quiet and devoted work on the part of the matron and assistants. Only those who have the experience know the difficulties arising from the early surroundings and temperament of some of the girls admitted to this Home. It requires much patience and tact with a quiet firmness to lead the young life to become industrious and orderly and so into habits of obedience and self-respect. One of the most gratifying sights in the round of the year is the annual gathering of old girls. A large number accept the invitation and give evidence in their own persons of their well doing to say nothing of the reports which are received from their employers.

The training of the girls over school age is in domestic, needle and laundry work: the washing for all the adjacent Homes is done here. A few girls are sent out to the Canadian Home each year on the principle named in the emigration section of this report. Our matron, who has taken out the girls' party to Canada for many years, spends a few weeks visiting among the girls sent out previously and is an enthusiastic advocate of emigration for girls who have undesirable relations on this side.



### Orphan Homes, George Street.

The Orphan Homes are established on the family principle, some 16 to 20 children with a "Mother" and helper forming the household. They are five in number, three for boys and two for girls. The children attend the neighbouring Council School undistinguished from the other scholars by any uniform. They live a natural family life with hours for study and play, and they help in household duties as they are able. They attend the Churches and Sunday Schools in the locality, taking part in the various organisations, Christian Endeavour Society, Band of Hope, Church Choir, etc. As they grow older they pass to situations and attend evening classes. After leaving the Home they are frequent visitors, and the matron remains "Mother" to them for a long time.

The child as it enters one of these Homes is often a pathetic little figure, especially if you know its history, and you wonder, perhaps, if the tearfulness and shrinking will pass away. Come a few days after and you will find orphanhood swallowed up of love, and the child's interest quickly rooting itself in its new and happy surroundings.

In the sixth of these Homes the children (generally little girls) are not always without both parents. They are motherless and often in consequence neglected, dragged about from one lodging to another, the father not always indifferent but out of work, and having no one to care for the children they soon come to be in a pitiable condition, especially little girls. We have many applications of this character. They make an interesting family of 21, rather larger than the others.



Gathering of Old Girls at "Rosen Hallas" Home.





Bethesda Home for Crippled and Incurable Children

### Bethesda Home for Cripple Children.

We pass from these to the Bethesda Home in Broughton Park for Cripple Children, standing in its own grounds looking the picture of peace with its grassy lawns and flower beds. Within we find 70 little broken lives cast up from the slums and poverty of the neighbouring city, wreckage from the great sea of human life, but cast up here as on to a very friendly and hospitable shore. One has only to see the surroundings of abject squalor from which some of these children come to realise what it means to have the comfort and cleanliness, nourishing food, and comfortable cot, the skilled attention of doctor and nurses, the interest of books and toys, and the kindly leading of the young lives into habits of respect and devoutness.

This Home was established in 1890 to meet, at least to some extent, the crying need of little children suffering from spinal trouble, hip-disease, certain forms of paralysis, or otherwise incurable. Often dismissed from the hospitals as hopeless cases they have had to return to conditions in the slums of extreme poverty, to lie perhaps in a crowded room month after month amid the winter cold and summer heat in pain and weariness. Such children are eligible without election after careful investigation of each case. There are, of course, incurable children we cannot admit here, infectious cases of phthisis which need special treatment.

Some of the little sufferers come only to die, others are greatly benefited while some are quite cured and return to friends making room for other little ones in the sad procession. It is interesting to notice how soon the child responds to the new environment and it is a great satisfaction



to those in charge to see how much capacity, there is still left in the little life for joy and brightness, notwithstanding the limitations.

The object of the Home is thus defined :—

*To provide for crippled, maimed, paralysed, and generally incurable poor children—boys up to the age of ten, girls up to the age of fourteen—whose cases are unsuitable for the ordinary hospitals.*

Several of the 70 cots here are endowed, some in memory of loved ones. £600 is the cost of endowment and the Committee earnestly appeal for gifts of this sum for the purpose of providing in perpetuity for a cripple or incurable child. In a few cases the yearly amount necessary for the maintenance of a cot is provided by friends and we shall be glad to receive from any of our readers an annual gift of £20 for the support of a bed.

### Children's Shelter, Piccadilly :

#### Open Day and Night.

Reference is made on another page to the new premises for this branch and the formal opening during the year.

This Shelter, one might think of as a clearing house for poor children in all kinds of distress. Four hundred and forty-five have passed through during the year. The lost child, the destitute one found by the police or others on the street; the illused or neglected one; the girl who has run away from home in a neighbouring town; the child remanded from the Police Courts; the child of a widow going into hospital for a few weeks; and many another.



New Children's Shelter, Chatham Street.—Ever-Open Door.





Sea-Side Home, Lytham.

They are received at all times of the day and night and in all conditions of neglect. Often the clothes have to be destroyed and in some cases medical attention is necessary. Where after careful investigation a child is found to be friendless it is transferred to one of the Homes at Strangeways or Cheetham Hill.

### Seaside Home,

Monday sees the little band of children arrive from Manchester numbering sometimes only two or three in the winter, but in the long summer—for this Home—from April to October, often twenty, the full complement. They arrive pale-faced, some very weak, only just convalescent and needing all the care and nourishment which our good matron is so willing to give. The change from the crowded street or alley of the city to the pure air of Lytham, soon evidences itself in the appearance and activity of the children. Clean, comfortable beds, plenty of good nourishing food with special preparations for the more delicate, walks by the sea or romp on the sands, an occasional visit to St. Anne's or Blackpool, provided for by some special gift, Church on Sundays and prayers night and morning make a week or two of happy memory for many a poor child who has to return to squalor and deprivation. Some of them kiss their beds on leaving and say good-bye to it as to a friend!

### Summer Camp.

To give over 3,000 boys a week's holiday by the sea is a big task, though that is not the word you use when you see the lads throughout a summer's day enjoying the Camp life; then you call it no task but a labour of love with love's labour



not lost but found again in the life of the city lad, transformed into health and happiness. Of course there is a great deal of preparation and arrangement involved. Selection of suitable applicants through Ragged Schools, Health Visitors and others; inspection by Committee; examination by Doctor; every name registered; instructions as to cleanliness; and then getting 200 or 300 lads safely entrained at the Central Station every Monday afternoon. Arriving at Birkdale the Camp officials take up the tale. First, the roll call, to see that every boy has arrived safely, then tea worth seeing for those who have dainty appetites; change into uniform cap and jersey; allocation to sleeping quarters and later a quiet Camp within the sound of the sea.

The week runs over with enjoyment especially if the weather is fine. Games, bathing, strolls on the shore, visit to Southport, switchback ride, picture exhibition, and athletic sports competition on Saturday afternoon, punctuated by four good meals a day, make a good holiday to say nothing of the physical benefit to the lads. This latter is a gift to the community, for the assimilation of so much renewed health and strength by three to four thousand poor city children is a decided reinforcement of the labours of the City Medical Officer of Health. The cost, some six shillings per week per boy, is a great bargain to speak in terms of buying and selling especially when we think of some of our purchases, half-a-dozen cigars or a concert ticket. 3,821 boys had the holiday during the season. We regret that owing partly to special expenses this year there is a deficit in this account of £245 7s. 2d.

The members of the Sub-Committee responsible for this branch have rendered most efficient service in organisation



Camp boys at Tea in the Shelter.





At the Prison Gate : Leaving Gaol seven o'clock a.m.

and administration, and in enlisting sympathy and help, all of which has been highly appreciated.

### Prison Gate Mission.

8,765 men and women! The Prison Gate Mission has been active every morning in the week except Sunday throughout the year. The invitation given at the prison gate at seven o'clock each morning to the discharged prisoners has been gratefully accepted by the large majority. Coming to the Mission Room in Francis Street they have greatly appreciated the mug of coffee and bread and butter provided. It has given the opportunity for a kindly word and in some cases further help has been extended by means of clothing, lodgings, or employment. The number met at the Prison Gate was 11,610 and the proportion accepting the invitation and passing through the mission room in this way throughout the year is the large total of 8,765. Imagine a procession three miles long, four abreast, of these poor derelict men and women streaming out of the one gaol every year, broken in spirit, character gone, and the punishment on the part of a hostile world by no means ceasing at the prison door. We view with profound sympathy the proposals and efforts of the Home Secretary to introduce into the penal system reforms which shall discriminate more fully and intelligently between the different classes of offenders and treat all more humanely in a spirit which seeks to reclaim rather than to penalise.

In this connection it is pitiable to see what a number of destitute men and women come every morning begging for any surplus of bread and coffee there may be after the breakfast is over. Many of them appear to have walked the streets all night and are ravenous for the merest scrap.



### Emigration.

The question of juvenile emigration is an interesting one from several points of view and will probably come into greater prominence as the nation gradually rises to a truer conception of its duty towards its neglected children. Some advocate it from the standpoint of serving the empire, preferring to people our colonies with our own stock rather than from other nationalities. Others point to the over-crowding in our large towns and the poor conditions even in the country districts, with the attendant excessive mortality among children, and ask why not give them a better chance in Canada. Some from the economic aspect compare our costly workhouse system with the possibilities of an efficient arrangement of boarding out, under supervision, in the colonies at much less outlay. As an institution responsible for the emigration of children to Canada for many years, we have different yet not less definite reasons for including this policy in our work of child rescue and reclamation. There is a class of children whom we admit who are worse off than orphans in that they are beset by the vicious influence of degraded relatives, and we realise from sad experience the paramount importance of guarding them against the possibility of the re-assertion of this influence when they become older. The only effective means is emigration as we know from a long experience of the conditions both at home and in Canada.

We are glad to see that the Poor Law Authorities in different parts of the country are realising the advantages of emigration from this point of view.

A case in point comes before us as we write. A girl aged 14 has been taken from the custody of her mother and placed

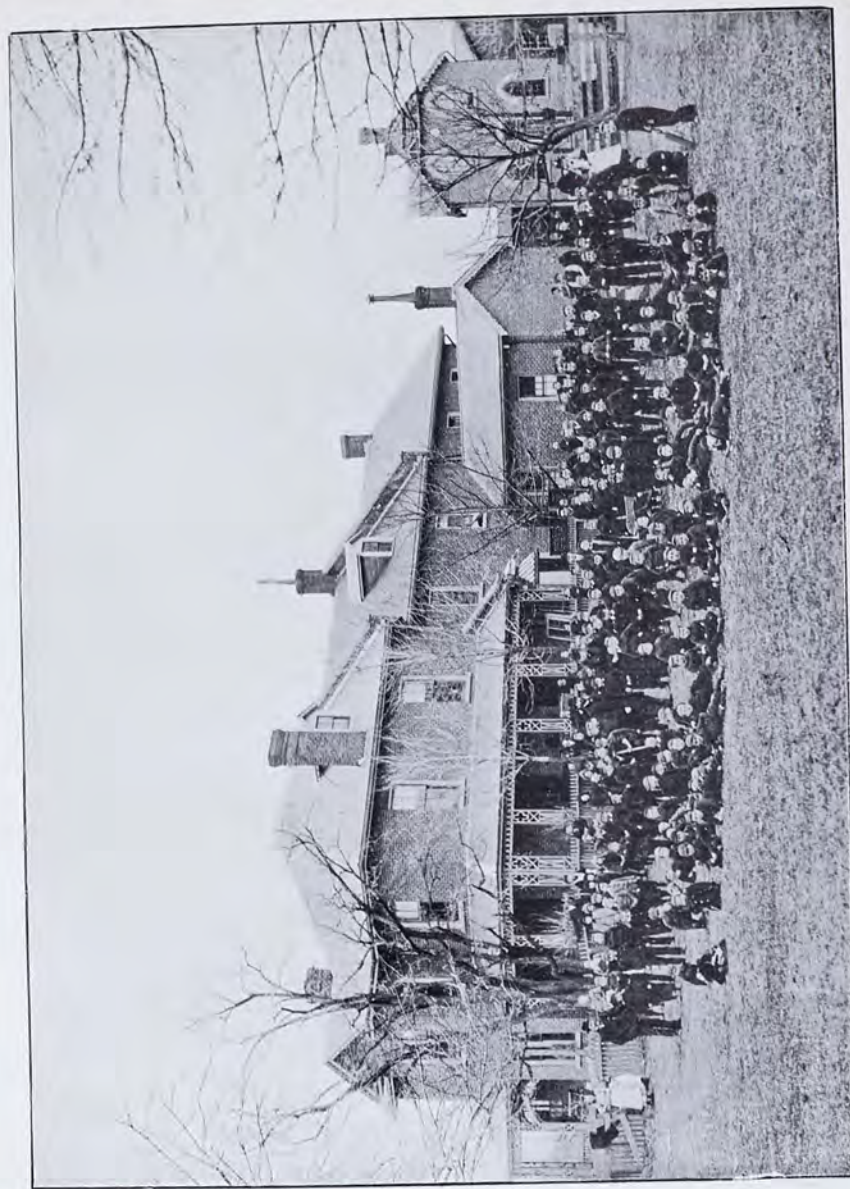

Children's Home, Marchmont, Belleville, Ontario.



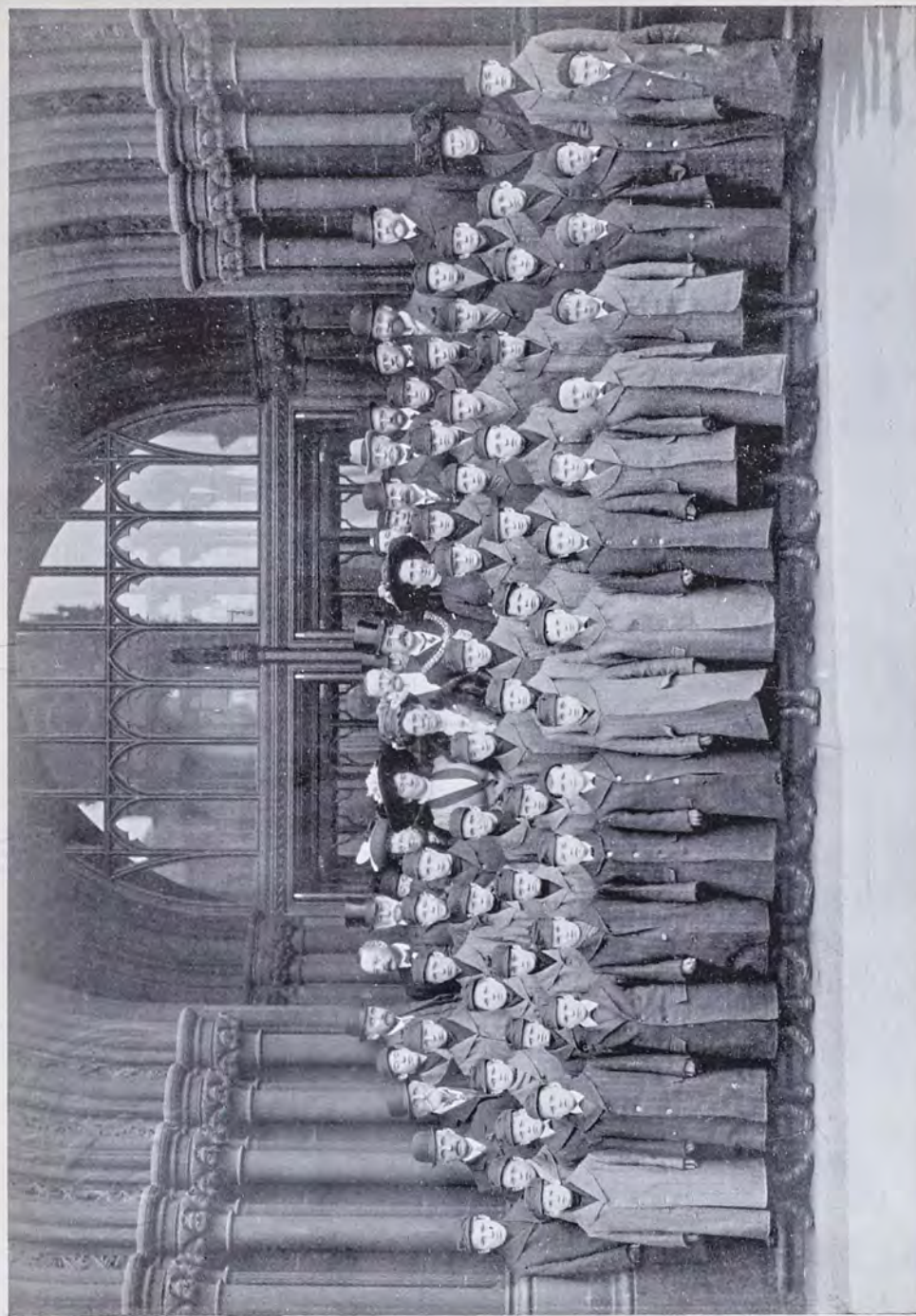

Boys' Emigration Party. 1908. Lord Mayor's "Good-bye."

in our care until she is 16 by order of the magistrates under the Children Act of 1908. The evidence in court proved that the child was living in surroundings of the grossest immorality, incredible to most of our readers. The conditions were actually fraught with ruin to other girls very little older. The mother has been sent to prison for six months, and has, humanly speaking, forfeited her right to the name of mother by her infamous conduct. We are convinced there is no efficient protection against the possibility of the re-assertion of the debasing influence except entire separation by emigrating the girl. We are appealing under the Children Act to the Home Secretary for permission to do so.

We have sent out two parties of young emigrants during the year, 52 boys in April, and 19 girls in May. They were a bright company of 52 lads as they appeared at the Town Hall on the day before sailing, and received the Lord Mayor of Manchester's official, though none the less hearty, "Good-bye." He bade the boys God speed, and said it was in their power to add to the good reputation of their city and country. He asked everyone of the boys to set before himself a high ideal and to try and live up to it. They were bound to have difficulties, but though they did not succeed the first time, they should try, try again. The Lady Mayoress also addressed some gracious words to the lads, to each of whom she gave a new sixpence. They were received by the Rev. Robert Wallace at the Marchmont Home in Ontario and placed in good homes with farmers who were required to produce satisfactory credentials as to character. Forty of these children were from our own Institution and thirty-one from Boards of Guardians. Reports from our visitors and letters from the children themselves are most encouraging.



### New Shelter.

One of the features which will specially mark the year under review is the opening of the new building for our Children's Shelter, in Chatham Street, Piccadilly. In these new premises we have a substantial and well-equipped building specially adapted for the work of the Shelter and the Messenger and Shoeblack Brigades. The ground floor and basement are used by the Brigades and the two upper floors accommodate the children who are brought there at all times of the day and night. The arrangements are of course a great improvement on the old building and include a roof playground.

We were fortunate in being able to build practically on the site where the old Shelter had been located over 20 years, and we gratefully record that the cost, £9,000, has been provided by special donations and legacies. The building, now the property of the Trustees, will save a heavy rent charge in the future.

The formal opening took place on June 20th at which Sir William Crossley, Bart., M.P., presided. After a dedicatory prayer by the Dean of Manchester (Bishop Weldon), and a statement as to the object of the new building by the Hon. Sec., Lady Crossley in a very sympathetic speech declared the Shelter open.

Friends are invited to call and see the new premises, and the work carried on there on behalf of needy and distressed children.

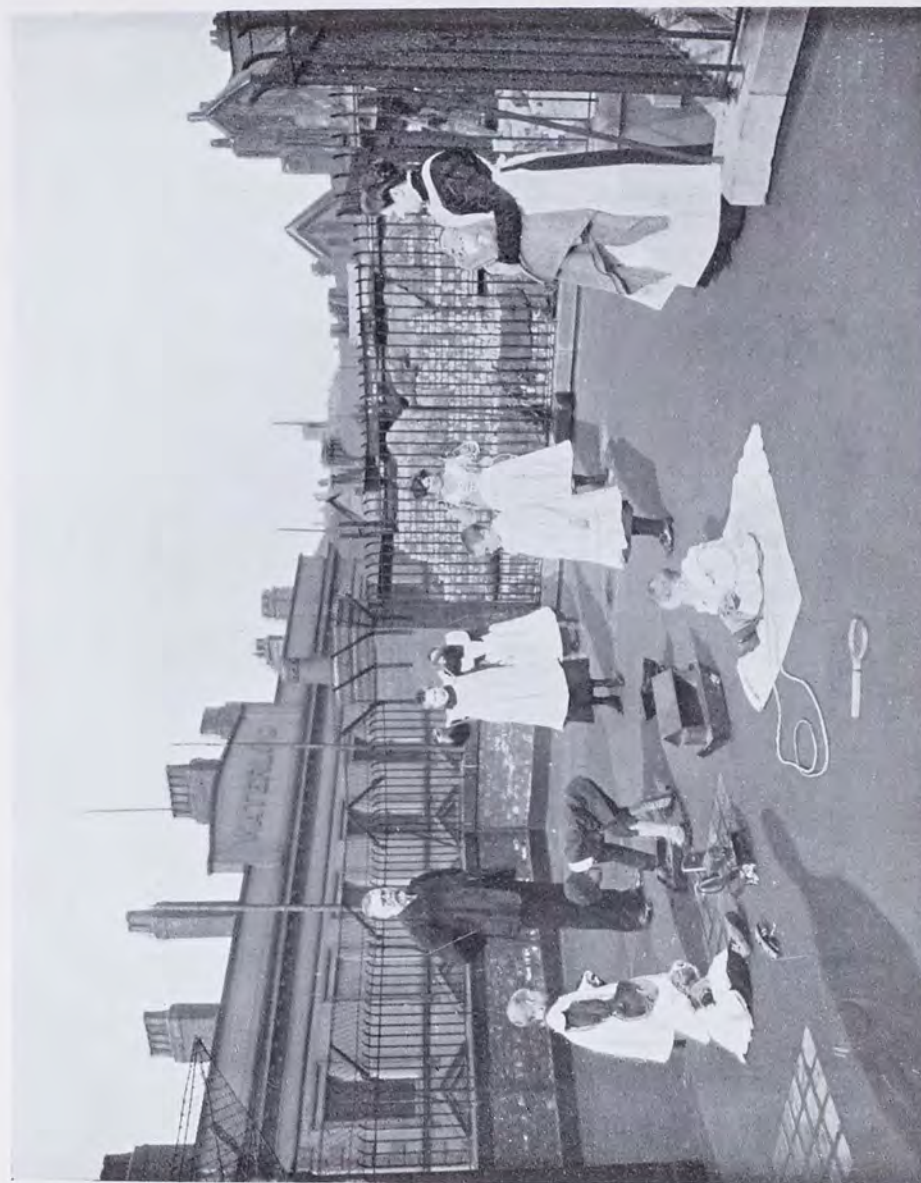

Children's Shelter : Roof Playground.





“ Please may we go to Camp.”



Children's Shelter : Roof Playground.





"Please may we go to Camp."



A. P.

"Expects to have a Homestead in the Far West next year."—*Extract from Letter.*





*Repentant*

First Offender.



A. P.

"Expects to have a Homestead in the Far West next year."—*Extract from Letter.*





*Repentant*

First Offender.

### Probation.

Our inspector is the probation officer for the city police court, for boys up to 16, and from a long experience in dealing with juvenile offenders, speaks with great appreciation of the probation system as seen in operation during the past three years. While the gravity of the offence is brought home to the delinquent his self-respect is not destroyed, as was often the case under the old system, but saved and fostered under a kindly yet authoritative oversight.

The figures for the three years in respect to the cases referred to our officer are eloquent testimony to a method that is a step in the direction of a wise and humane application of reformation principles, rather than those of mere repression so often only expressive of a social vengeance :—

	On probation.	Satisfactory.	Un-satisfactory.
1908	13	8	5
1909	19	17	2
1910	24	20	4

The misdemeanour in 50 of these cases was stealing, in six cases it was a minor offence, begging, obstruction, etc. Committal to prison would have probably resulted in confirming any criminal tendency in the lad and in making moral recovery very much more difficult.

### Police Court Mission.

In connection with this Mission our officers at the City and County Police Courts have dealt with 246 cases of children and young people before the magistrates on various charges. They



have been able to help and advise in many ways, some of the children being admitted to our permanent homes. The assistance thus rendered to the Courts has been highly appreciated by the magistrates. Recently Mr. Yates, the Stipendiary Magistrate at the County Police Court, publicly expressed his appreciation, remarking in one case "the Refuge does such an amount of good at this court in one way or another that I hardly know how to express my appreciation of the work."

### Boy Labour.

With some three hundred boys under the care of the Committee we are naturally interested in the question of Boy Labour. It is now being generally realised,—though we have referred to it for years in our reports—that boys leaving school at 13 or 14 and entering unskilled occupations, only increased a few years later the number of unemployed.

We need not enter into the question here, only in so far as it touches the boys in our care. Those who are permanent inmates of the Institution are as a rule passed into our own workshops when they leave school and are apprenticed to the respective trades. Provision is made for them to attend suitable evening classes at the Technical School and at the expiration of their term of apprenticeship they follow their trade in some establishment in the city or district.

It is different with the poor lads organised into our Messenger and Shoeblack Brigades. Years ago we were constantly, as we are now, coming into contact with poor boys living with parents or friends, and no longer required to attend school, who were seeking work and in the difficulty of obtaining

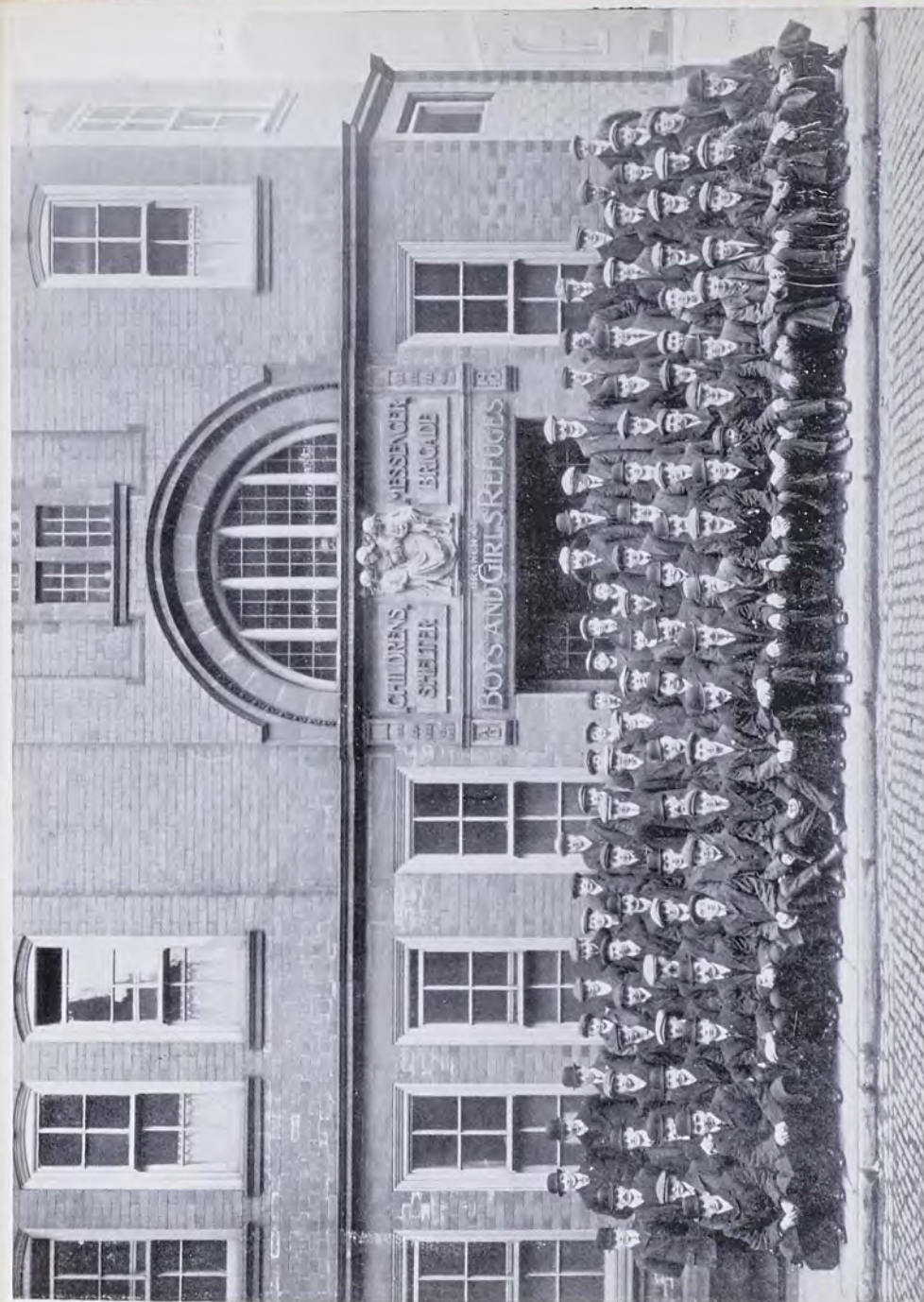

Messenger Brigade: Gathering of Old Boys.





Gunner J. H. C.: An old boy.

it gradually drifting on to the streets as hawkers or worse. Brought face to face with this condition of things in our work on behalf of the children we formed these outside brigades, and during 26 years they have been a stepping stone for hundreds of poor lads to permanent situations. While in the Brigade they are under supervision and discipline, uniform is provided and a minimum wage of 5s. per week is assured. Pending some national scheme for dealing with the whole question we are convinced this branch of our work has been of incalculable benefit to many of the most needy, saving them from a street life. One hundred and ninety-six boys have been in the Brigade during the year.

### Finances.

It will be seen from the full financial statement that we closed the year with a deficiency of £678 14s. 1d. We are glad to record however that this is not due to a diminished income, but to exceptional expenditure in new drainage, special repairs and painting in some of the branches.

The total expenditure for the maintenance of all the branches amount to £16,472 17s. 6d., and the income, including balance of £373 3s. 10d., brought forward, amounts to £15,794 3s. 5d. The income is made up of contributions as shewn in the list, interest on invested funds largely for endowment, and children's earnings and profit on their work. The last named item is always of special interest as it represents the amount contributed by the young people themselves towards their own maintenance.

It consists of payment for board on the part of each boy or youth earning wages together with the profits in the various



industrial departments. This year it amounts to the sum of £3,184 5s. 10d., or nearly one-fifth of the total income. The principle of self-help is thus shewn to be in active operation. At the same time we would like to say that the work in our various workshops has been done under reasonable and healthy conditions, the training of the young workmen being kept in view as well as the efficiency of each department.

In addition many of the old boys and girls send contributions which appear in the list as thankofferings, expressions of gratitude for benefits received in years gone by.

While we are most grateful for the many friends and the generous help we are anxious to increase the number of annual subscribers for the regular income is not sufficient to meet the expenditure, and we have to apply legacies or obtain special contributions to meet the year's needs. We know of no means of enlisting fresh sympathy and help so effective as a personal visit to the Homes. May we suggest that our readers could help us materially by bringing a friend to see the work in operation at one or more of the branches.

### Helpers.

We have not space in these pages to record all the help we get in so many ways from friends near and far but we would venture to give a few typical instances, interesting in themselves and suggestive we hope of how help may be rendered in promoting the work of the Institution.

In July a cricket match was held at Cheetham Hill between Royal Exchange and Corn Exchange members. It was organised by a few friends interested in the effort to give poor city lads a week's holiday at Camp, and resulted in £57 7s. 0d.



Refuge Bible Class: Winners of the Challenge Shield,  
Sunday Ragged School Union Scripture Examination, 1910 & 1911.





Boys' Refuge Brass Band.

for that fund. Good as this was the sequel is much better for the same friends after visiting the Camp at Birkdale, and seeing the very practical character of the work very generously undertook to provide and furnish a new dormitory for the youngest boys at a cost of over £300.

Towards the close of the year some children at Rusholme prepared and gave a performance of Little Red Riding Hood, announcing it in this quaint fashion.

*Admit one.*

*Ten little girls whom you know invite you to see them do "Little Red Riding Hood," at the Lecture Hall, Union Chapel, on Monday, December 19th, at 7-30 p.m. They want to help the Crippled Children's Home, so ask for a silver collection.*

The result was £7 3s. 7d. for our Cripples' Home. The names of these young folk with others who have helped us in similar ways will be found in the subscription list.

We are also indebted to other friends who have rendered us kindly and efficient service in another way. During the winter season Mr. Henry George has arranged for a pleasant Thursday evening every week for the boys at Strangeways when a concert, lecture, or band of hope meeting has been held. The many ladies and gentlemen who have paid us a visit in connection with these evenings have laid us under a deep obligation. We cannot name them personally but we tender our warmest thanks to each.



### National Federation of Christian Workers among Poor Children.

An interesting organisation was formed two years ago having for its object the bringing into association workers among poor children in various parts of the country. It is entitled the National Federation of Christian Workers among Poor Children, and is under the presidency of Sir John Kirk, of the London Ragged School Union. The Spring Meeting was held in London and the Autumn Conference in Newcastle-on-Tyne. In both cities a cordial welcome was given to the delegates. In the metropolis the Marquis of Northampton presided at some of the sessions and with other friends made the visit memorable. The Lord Mayor of Newcastle and Mayor of Gateshead took an active part in the proceedings at Newcastle. Visits to local institutions were very interesting and instructive. We were represented at both conferences, and it is gratifying to know that the work of our Institution was referred to more than once as an example to other communities. The fine Sanatorium at Newcastle for Consumptive Children, however, made our delegates envious of that enterprising city.

### In Memoriam.

As we write this Report we learn the sad news of the death of the Rev. Arthur Parkinson, who as Rector of St. Clement's Church, Broughton, has long been associated with the Institution. The boys and masters from the Central Refuge have attended St. Clement's for 25 years during the whole of which Mr. Parkinson was minister. He took a

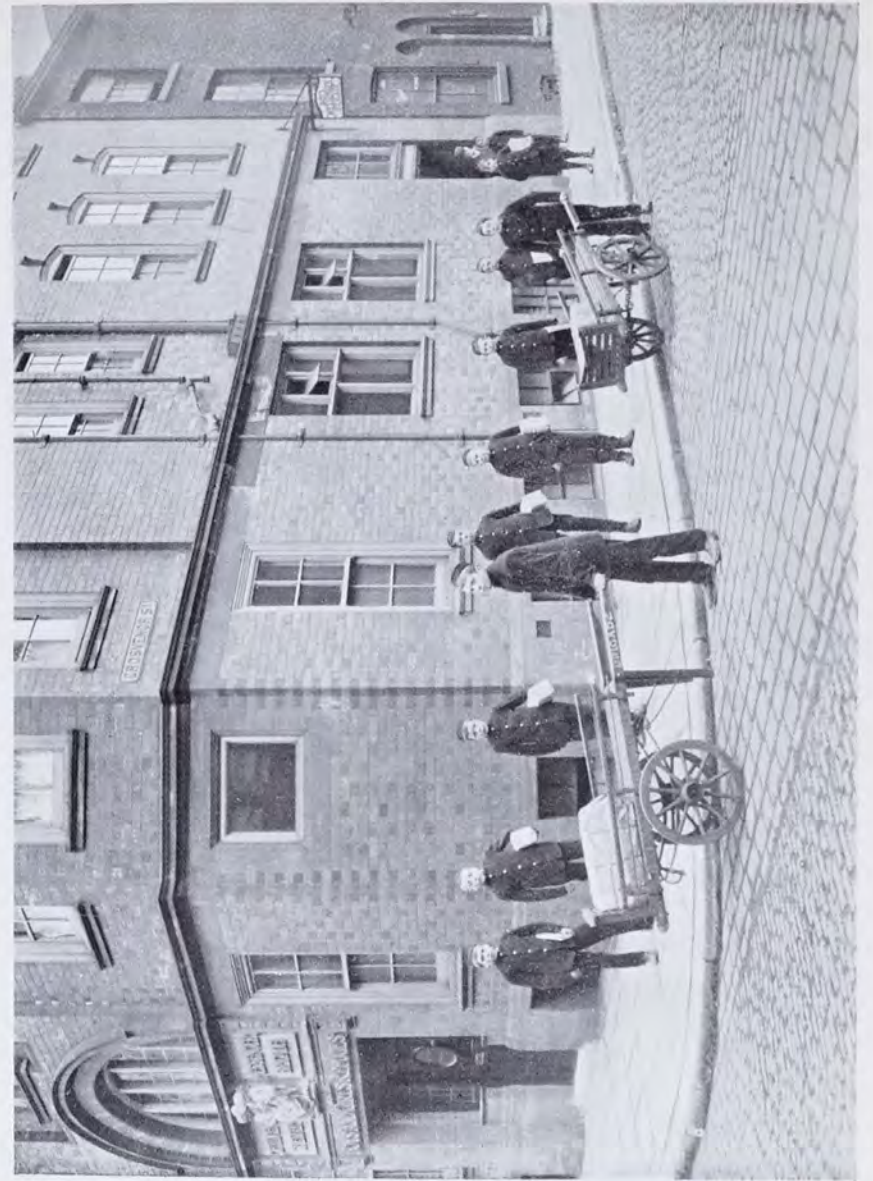

Boys' Messenger Brigade, Chatham Street.





Children's Shelter: Day Room

kindly interest in the lads and often visited the Refuge. He was always present at the Christmas dinner saying a seasonable and hearty word. He will be missed by the boys. They sent a beautiful wreath and forty of them joined in the funeral procession.

Among several old and generous friends whose help and sympathy we have lost through death during the year are Miss Armstrong, Miss Gauthorp, Lady Maclure, Canon Fausset, Rev. R. Haworth, and Mr. A. J. S. Bles. The annual subscription from some of these friends was for a period of over 20 years, the first named was a subscriber from 1870, the first year of the Institution.

### Conclusion.

The Committee gratefully acknowledge the support they have received from the staff in the management of the various Homes and Branches and highly appreciate the loyalty and devotion which has been manifested throughout another year.

We cannot close without acknowledging the guidance of the Most High throughout another year. His Hand has been upon the work from the beginning, and we pray that His Benediction may continue to rest upon it.

On behalf of the Committee,

THOS. R. ACKROYD,

Hon. Sec.

*Strangeways,  
Manchester,  
April, 1911.*



## APPENDICES.

The Committee are deeply sensible of their great obligation to the Honorary Solicitors, Messrs. Farrar & Co., and to the Honorary Medical Officers, Doctors Boutflower and Walker, Strangeways; Doctors Fulton and J. Howson Ray, Cheetham Hill; Doctors Barlow and Fisher, Lytham; to Mr. W. and Mr. H. Simms as Dentists for the Homes at Strangeways: and Mr. A. T. Spaven, Dentist, for the Cheetham Hill Homes; also to Dr. Walsh and Dr. Brown, who have specially helped in the work of the Summer Camp; and to Dr. Young for services rendered at the Children's Shelter.

We are also under a debt of gratitude to the Board of Management of the Salford Royal Hospital who are always ready to admit cases requiring hospital treatment: several cases have been received from our Homes during the past year. The Governors of the Thomas Porter Equipment Fund have again most generously helped in providing the outfit of children passed on to situations at home and abroad, and we gratefully recognise their valuable assistance.

We would assure all our Collectors, the Teachers of the Sunday and week evening classes, the members of Working Parties, and all those who took part in the Annual Sale of Work, that their interest in the Institution and the practical help they have rendered are highly appreciated by the Committee and are thankfully acknowledged.

To all who in any way, either by gifts, active service, loving interest, prayerful sympathy, have contributed to the success of another year's work, the Committee, in sending forth this report, tender their heartfelt thanks.



Recreation Ground, Heywood Street, Cheetham.





Young Men's Institute Football Team.

## MEDICAL REPORTS.

### Strangeways Homes.

The general health of the boys at the various Homes in Strangeways during the past year has been satisfactory. A school boy at the Emigration Home contracted Scarlet Fever, probably at school, and several boys were later attacked. Somehow it was conveyed to the Boys' Refuge but this was limited to six cases. We have one death to record, somewhat sudden. One very severe case of Pneumonia was carefully nursed at the Refuge and made a good recovery.

The food, clothing, and sanitary arrangements continue satisfactory.

ANDREW BOUTFLOWER,

April 9th, 1911,

*Honorary Surgeon.*

### Cheetham Hill Homes.

The health of the inmates of our Homes for the year 1910 has not been specially good, though not worse than the average in such institutions. Still it seems to me, my colleague (Dr. Mutter) and I have had quite a lot of very minor ailments to attend to, and pretty much the usual number of the more serious ones. Among the latter were two cases of Heart Disease and one of Rheumatic Fever. Of infectious diseases we had seven cases of measles, two of Chicken-pox, and three of Tuberculosis. Death claimed two of the Tubercle cases, both being resident in Bethesda. The remaining case of tubercle was refused Sanatorium treatment as being too far advanced. She is now quite recovered and a very great credit to the "Mother" who had charge of her. We had no accidents this year.

I am quite satisfied with the sanitary arrangements, and the cleanliness and general look of well-being of all the children. I consider that the general management is a great credit to all concerned.

ANDREW B. FULTON, M.B.

April 14th, 1911.

*Honorary Medical Officer.*



## Emigration.

### Visits to the Farm Homes in Canada.

**E**ACH year one or both of our parties of young emigrants to Canada is accompanied by a member of our Committee or staff, who, during the two or three weeks in the country, visit a number of the boys and girls placed out in the farm homes round Belleville in previous years. Mr. and Mrs. Taylor of our Children's Shelter went in charge of the boys' party this year, and arranged to visit some of the boys and girls whom years ago they had received at the Shelter from conditions of misery and neglect. This fact makes the following reports which they have brought home specially interesting. They are given literally and we commend them to the consideration of any who are doubtful as to the wisdom of emigration for children who have degraded connections in the old country.

**E.K.**—It is interesting to be able to preface my remarks by the fact that we had the pleasure of seeing the first girl that we took charge of at the Shelter, almost 20 years ago, and that she has been in the same family all the time she has been out. She has become a fine woman, and says she shall not leave her present good home, nor would she like to return to live in England. It was most refreshing to speak to and with her of our early knowledge of one another. This is truly a miracle of grace.

**M.D.**—This girl who, whilst at the Shelter caused some trouble, and we often wondered whether there was any good in her, has now become a fine healthy, and refined young woman. She likes the country—has got into a good place now—at first a little troublesome. Now a changed person trying to live a new life in Him who alone is able to change such stubborn wills.

**F.H.**—This girl is slightly deaf. Lives with Mr. and Mrs. Bradshaw, the latter is a Marchmont Home girl herself and wants Flo to look after her little children. She says the girl is a real worker, and instead of being sent or made to work she has to stop her from doing it. The girl appeared to be just as one of the family—playing outside. Attends Church and Sunday School.

**L.R.**—At the home of Mr. and Mrs. G. It came as a charm to meet one who knew us as soon as we met. She without doubt has come into a nice home. Mr. and Mrs. G. are a good class of people who make Lily as one of the family. They left us together for a nice time. She says she is very comfortable and they are good to her. Likes the country. Attends Church.

**N.P.**—It was a real treat to see this girl who had grown into quite a refined young woman. Our call at her home was early in the morning—the mistress, being unwell was not up. We saw the master who spoke very highly of Nellie who was then left alone with us. She said she had a very good home, the mistress being very kind to her and she did the work but as one of the family, the daughter, about the same age, and herself going out together. In our own mind's eye we looked at this girl when first brought to the Shelter, almost naked, having gone to the police station, telling the officer she had no decent place to sleep, and when her mother would have taken her away she refused to go with her. And now to see her we cannot but thank God that ever He put it into the heart of man to establish an open door.

**M.B.**—This girl has got into a small but good home where she is treated just as one of the family which is of the family of God. She was at home from school and as soon as she saw Mrs. Taylor and me she came forward to greet us. During her stay we were shown quite a number of presents sent to her by members of the family living away. Her only fault is she wants to run out at night. We appealed for firm sympathy. The girl has made a marked change from when we first saw her. Is very clean and well kept. Attends School, Sunday School and Church.

**S.A.**—This girl is in her second place with Mr. and Mrs. Fred Inch. Her mistress is quite satisfied with her work but she is very untruthful. She is well clothed and has the appearance of a well kept girl. We were left alone with the girl who said her mistress was very kind to her and prayed with her for strength to be good. She made one more promise. A good Christian home—all attend God's house.

**M.M.**—Lives with Mr. and Mrs. Newton who are Christian people who take a lively interest in the girl who says she has a good home. Encouraged to attend Sunday School where she has just had presented to her a Bible for bringing the most new scholars. She likes the country well. Not a very strong girl but is well thought of by her master and mistress.

**T.T.**—It was one of the most enjoyable sights of our trip to see this girl who has now become a fine refined young woman. We did not see her farm home having written her to be at the station, to which place her master had driven her. On seeing her and the great change made in her appearance made us lift our hearts in thankfulness to God for His love for the outcast, for truly this girl was one such if ever one came to the Open Door. Another good feature in her character was that she has not forgotten the kindness shown her. Her words of thankfulness to Mr. Fildes for his interest in her were many and not to be forgotten. To her credit be it said she had £10 in the bank. Her master says she is a first class milker—receives 5½ dollars per month. I must state we lost a night's sleep to see her, the train service being bad,



## A True Colonist.

THE following letter received a few months ago by Miss Rix, one of our matrons at Cheetham Hill, from one of her old boys, will be interesting to many of our friends who are interested in the Emigration branch of our work. We are able to give on opposite page his photo and picture of him at work on his land.

MILESTONE,  
ONT.,

May 8th, 1910.

Dear Mother,

"It is a long time since I heard from you but think it is my turn to write. We were just reading in the papers about King Edward's death. I suppose England is badly upset at the present time. We got word here on Friday noon that he was dead. I was in England at his Coronation, and can remember the day well. Did I tell you about me having half a section of land? It is only about four miles from the railroad, everybody says I am a lucky boy.

I am in the vicinity of a lot of the Lansdowne people, and it will seem like home to be so close to each other, there are thirteen families of Lansdowne people that I know located around within the radius of thirteen miles, that is not very far in this country, one hundred miles is nothing out here. I have a beautiful spring on my place that is worth a lot round here, as the water arrangement is poor, they have to draw it four miles to supply the town.

My brother Frank is getting along nicely at the printing trade, they like him fine, and I was down to see him last night, and hear good reports about him, they say he is very smart at the trade. I report for his paper, and think that helps him considerably. I am afraid he is going to give me a hard run if I don't hurry up, he is going right along. There are several men who have told me that I will be worth something after a while if I do my duties right. I have to live on my place six years before I get my patent.

Well I don't think I have any more news this time, hoping this letter finds you all as it leaves me. Give my best regards to all the boys, and also to Mrs. Shaw. Good bye for a while.

From your ever loving boy,

VINCENT.



Vincent Walker.



Vincent Walker on his own allotment.



## Summary of a Month's Work.

### Number of Children resident in the various Homes, August 1st, 1910

STRANGWAYS HOMES (Boys):—		CHEETHAM HILL HOMES (Boys & Girls)	
Central Refuge .....	89	Rosen Hallas (Elder Girls Home) ..	33
Working Youths' Institute .....	50	" Langworthy " Orphan Home ..	20
Street Boys' Home .....	22	" Garnett " .....	15
Emigration Training Home .....	39	" Crossley " .....	15
SEA SIDE HOME .....	20	" Atkinson " .....	13
OPEN-ALL-NIGHT SHELTER .....	12	" School Girls " .....	18
TRAINING SHIP .....	—	" Higgins " (for Motherless Girls) ..	21
		" Bethesda " Home :—	
		(Cripple & Incurable Children) ..	62

**Total number of Children resident 429**

### Workshops:

TAILORING, SHOEMAKING, JOINERY, PRINTING, FIREWOOD,  
employing 70 boys.

- 11 Boys admitted to the Strangeways Homes.
- 1 Children admitted to the Cheetham Hill Orphan Homes.
- 3 Cripple Child admitted to the " Bethesda " Home.
- 66 Children cared for at the Children's Shelter.
- 43 Delicate Children admitted to the Sea-Side Home, Lytham.
- 35 Children's cases investigated by personal visitation and correspondence.
- 37 Applicants given temporary help in one form or another.
- 9 Children admitted while on remand from the Police Courts pending police investigation.
- 90 Poor outside boys employed in the Messenger and Shoeblack Brigades.
- 580 Discharged Prisoners met at the Prison Gate and given breakfast at the Mission Room.
- 1017 Poor City lads sent to Camp, Birkdale, for a week's holiday.
- 16 Youths helped at the Police Courts by our officers who attend daily.
- 18 Youths committed by the Magistrates to our representative as Probation Officer are, on the whole, doing well.

**Average cost per month £1,100.**

**Children's Average earnings per month £250**

**Subscriptions are earnestly solicited.**



Children of the Slums.



## Messenger Brigade and Summer Camp.

### Committee :

THOMAS R. ACKROYD.  
J. PEERS ELLISON.  
HENRY GEORGE

COUN. ARTHUR TAYLOR.  
HAROLD ELLISON.  
REGINALD GEORGE

STANLEY ELLWOOD.

The object of the Messenger Brigade is to provide employment for poor boys (who otherwise might drift on to the streets) and after probation, to pass them on to permanent situations.

*Offices :* Chatham Street, Piccadilly, Manchester.

*Brigade Superintendent :* Mr. GEORGE JONES.

To whom application for Messenger Boys should be made.

The object of the Camp is to give a week's holiday by the sea to the poorest lads of Manchester and Salford.

## Sea-Side Home.

FOR WEAK AND AILING CHILDREN,  
2 & 4, WARTON STREET, LYTHAM.

*Treasurers :* Mr. and Mrs. E. R. LIGHTWOOD, Pembroke House.

*Hon. Medical Officers :* Drs. BARLOW and FISHER.

*Matron :* Mrs. GOODE.

This Home gives a few weeks' fresh air, rest, and nourishing diet, to weak and ailing children.

**Two Cots endowed**—"Brougham," "Styan."

**Four Cots supported**—"Catherine," "Rigby-Paine,"  
"Wollaston," "Thos. Taylor."

Contributions will be thankfully received by the Treasurers or by the Hon. Secretary, Thos. R. Ackroyd, Central Refuge Strangeways, Manchester, from whom forms of application for admission may be obtained.



Crowd of Candidates for Week's Holiday.



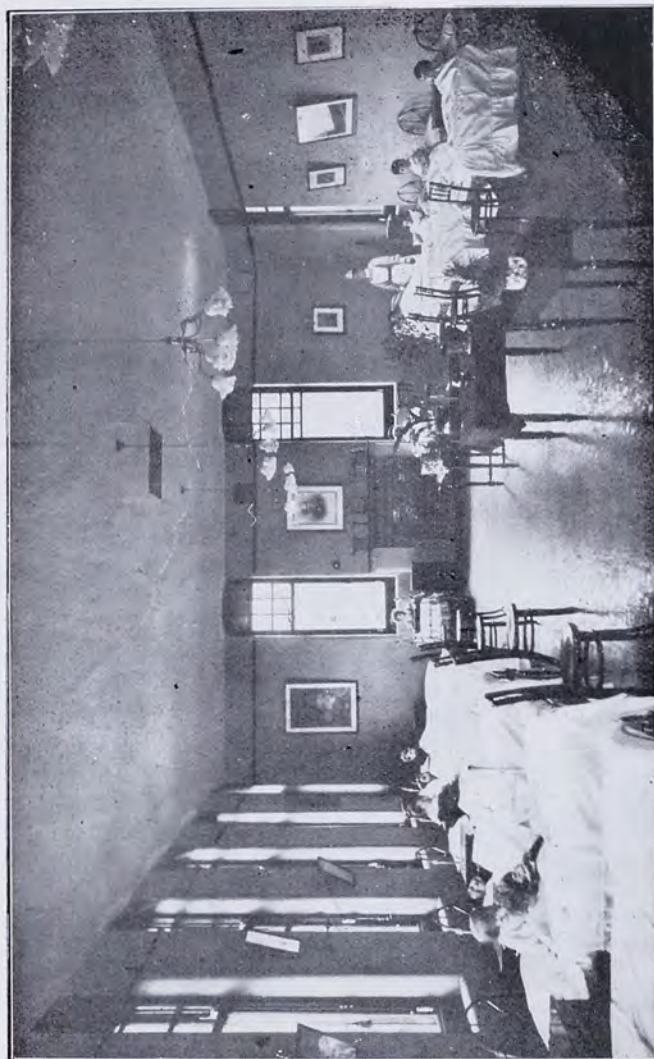

New Ward in Leonard K. Shaw Memorial Wing.  
Bethesda Home for Crippled Children).

## ENDOWED COTS.

BETHESDA HOME.

AS it was felt that many might desire to endow a cot either as a thankoffering or as a memorial of some loved member of their family, the Committee have fixed £600 as the cost of such endowment.

"OAKLEY COT"	Mr. & Mrs. H. T. Gaddum, A thankoffering
"WILLIE GALLOWAY COT"	Mr. & Mrs. John Galloway, Junr.
"BISHOP FRASER COT"	Mrs. Fraser, The late
"ELLEN COT"	The Misses Thompson.
"DANIEL PROCTER COT"	D. Procter, Executors of the late
"HIGH BANK COT"	Mr. James Chadwick.
"GRANNIE'S COT"	The Grandchildren of Mrs. Bellhouse.
"FYNNEY COT"	Mrs. Fynney, The late
"CHARLES & FLORENCE CROMPTON"	The Misses Gaskell.
"BARNES-SLACKE COT"	Rev. W. S. Barnes-Slacke.
"BARNES COT"	The Misses Barnes.
"OLIVER HEYWOOD COT"	Mr. Oliver Heywood, The late
"ELIZABETH BARLOW COT"	Mrs. Barlow, The late
"GERTIE'S COT" (In memory of)	Alderley Edge Friends, per Miss Holliday
"THOMAS PRICE COT"	Misses Elizabeth and Emily Price.
"GEORGE & ABIGAIL COT"	Mrs. Abigail Green, The late
"Mrs. ISAAC HOYLE COT"	Mr. Isaac Hoyle.
"Mrs. LANGWORTHY COT"	Mrs. Langworthy, The late
"Miss HEAVEN COT"	Miss Heaven, The late
"LOSH-CROSSBY COT"	Mrs. Crossby.
"FRANCES COT"	A Friend.
"MARY ANN WHITEHEAD COT"	Mrs. Mary Ann Whitehead, The late
"SNOWDROP COT"	A Friend.
"ABERYSTWYTH COT"	Anonymous.
"CULCHETH HALL COT"	Per Miss Joan Haworth.
"MANASSAH GLEDHILL COT" (4).	Manassah Gledhill, The late
"BENGER COT"	Mrs. F. B. Benger.
"HARLING COT"	The Harling Trustees.
"CARIE COT"	Mrs. Armitage.
"Mrs. JAMES ORR COT"	Miss Orr.
"GAUTHORP COT"	Miss Gauthorp.
"PEACOCK COT"	Mrs. Peacock, The late
"ARNOLD COT"	Mrs. Mary Seaton, The late
"MARY SEATON COT"	" " "
"JAMES HOLDEN COT"	James Holden, Executors of the late.
"SARAH ANNE HOLDEN COT"	" " "
"UGHTRED COT"	" A.G."
"Wm. CHAMPNESS MEN'S BIBLE CLASS COT"	Members of Class.
"WILMSLOW COT" (yearly support)	Friends per Miss Foxcroft & Miss Wedd
"ASHLEY ROAD, (Hale), Congregational Sunday School Cot" (yearly support)	Sunday School Cot" (yearly support)
"MARGARET COT" (yearly support).	A Friend.
"EMMA ELIZABETH WARBURTON COT" (yearly support)	E.E.W.

Friends desiring to endow a cot will please communicate on the subject with the Hon. Secretary, The Refuge, Strangeways.





## BETHESDA SALE

AND

## Garden Party,

Bethesda Home,  
George Street,  
Cheetham Hill.

Saturday Afternoon,

June 17th, 1911.

Friends are invited to attend on this occasion when the useful and fancy articles made by the

### Crippled and Incurable Children.

at this Home are offered for Sale, the proceeds being applied to the maintenance account.

## Sale of Work, December 1st, 1911.

REFUGE HALL, STRANGEWAYS.

The Annual Sale of Work will be held on the

### First Friday in December.

The proceeds of this Sale are a valuable addition to the income of the Institution, and the Committee appreciate very highly the efforts of the ladies who have made it such a marked success.

May they call the attention of all interested to the date, and ask them to bear it in mind in their working arrangements during the year.

## Collectors.

SHAW, Mrs. L. K., Broom Holm, Cheetham Hill.  
CARTER, Miss, Holland House, Hr. Crumpsall.  
LEE, Mrs. Harold, Fairfield, Broughton Park.  
BOUTFLOWER, Mrs., Stenecourt, Higher Broughton.  
HURST, Miss, Osborne House, Higher Broughton.  
CHARLTON, Miss, Tytherington Hall, Prestbury.  
FOXCROFT, Miss, Edge View, Wilmslow.  
WEDD, Miss, Ladyfield, Wilmslow.  
ALDRED, Miss, Lacy Oaks, Wilmslow.  
BICKHAM, Miss May, Alderley Edge.  
SCOTT, Miss Marguerite, Rookwood, Alderley Edge.  
BLES, Miss Cicely, Underwood, Alderley Edge.  
BUTTERWORTH, Miss Mabel, Bollin Towers, Alderley Edge.  
HEYWORTH, Miss, Woodbrook, Alderley Edge.  
GADDUM, Mrs. H. T., Green Walk, Bowdon.  
CLEGG, Mrs. Neville, Oldfield Brow, Bowdon.  
ARMITAGE, Miss Mary, Dunham Lodge, Bowdon.  
CLEMSON, Miss Edith, Parkside, Altrincham.  
ELLISON, Miss, 18, Keppel Road, Chorlton-cum-Hardy.  
GLEAVE, Miss, 31, Withington Road, Whalley Range.  
THOMPSON, GEO. K., Greenbank House, Altrincham.

## LADIES' WORKING PARTY.

SHAW, Mrs. L. K. COLLES, Mrs. T. O.  
ARCHER, Mrs. LITTLE, Mrs. A.  
Mrs. MACDONALD.

The Ladies meet at the Refuge on the last Tuesday of each month at Three o'clock.



## Trade Departments.

---

### Printing.

Magazines, Reports, Circulars, Posters and all classes of General Printing executed with neatness and despatch.

### Shoemaking

in all its branches.

Repairs promptly attended to.

### Joinery.

All kinds of Plain and Fancy Tables.

General Joinery Work, etc.

Estimates given.

### Tailoring.

Style and Workmanship guaranteed.

### Firewood.

ORDINARY BUNDLES	..	5/- per hundred.
Dipped in Resin	..	6/- " "

---

Enquiries and Orders addressed to F. A. Wood, General Superintendent, Central Refuge, Strangeways, for any of these five departments, will receive prompt attention.



THE above is an illustration of a Monk's Bench made in our workshop, in respect to which the following is a Testimonial received from the purchaser.

COPY OF TESTIMONIAL.

We are greatly pleased with the Monk's Bench, it looks well in the Hall, and shall certainly recommend you to our friends.  
M.F.

This Bench is useful as a BOX, TABLE, or SEAT, and can be made in most fashionable woods and sizes.



## How to Help the Work.

**I**F you think you can collect £15 to support a child, or £12 to cover the Emigration expenses of one child, write to the Secretary, and he will send you the photograph of one. It would be a happy thing to feel that you were thus the means of the rescue of "one such little child."

Or, send us any article that you can spare, and that can be turned into money for the benefit of our work; such as jewellery, pictures, articles of vertu, &c.

But not least; when you see or hear of a poor, wretched, neglected child, don't give it a copper and pass on; stay a minute and enquire into the case, and if you cannot bring it to the Refuge, send us the name and address and the case shall be visited, and, if possible, permanently helped.

Above all, when enjoying the comforts of your own happy home, breathe a prayer for poor homeless children, and for those who are working among them.

THOMAS R. ACKROYD, *Hon. Sec.*



Boys' Camp: Sports.



## SUBSCRIBERS AND FRIENDS

Are cordially invited to visit any of the Branches of the Institution: the most interesting time for visitors is CENTRAL REFUGE, any week-day before the workshops close at 5-30 p.m., Saturdays, 12 o'clock; BETHESDA AND ORPHAN HOMES, Saturday afternoon, when the children are at home.

---

## "THE CHILDREN'S HAVEN."

### Monthly Organ of the Institution.

This is an interesting monthly record of the various operations carried on by the Institution, and is forwarded to Subscribers free. We should be pleased to send it to other friends with a view to enlisting their interest and help, if their names and addresses are given by any of our present contributors.



E. L.



W. L. E.

Two old boys: Prosperous in Canada.





Bethesda Home for Cripple Children: Verandah.

## FORM OF MONEY LEGACY.

I bequeath to the "MANCHESTER AND SALFORD BOYS' AND GIRLS' REFUGES AND HOMES AND CHILDREN'S AID SOCIETY," established in Manchester, the sum of £                      free of legacy duty, to be applicable for the General purposes of such Society, and I declare that the receipts of the Treasurer or other proper officer for the time being of the said Society shall be a sufficient discharge for the same.

## Form of Gift of Freehold or Leasehold Property.

[May now be given by Will to a Charity under Statute 54 and 55 Vic. cap. 73].

I give to the persons who at the time of my decease shall be the Property Trustees of the MANCHESTER AND SALFORD BOYS' AND GIRLS' REFUGES AND HOMES AND CHILDREN'S AID SOCIETY established in Manchester (my freehold or leasehold) property consisting of (*shortly describe it*) situate at                      free of succession or legacy duty (which duty I hereby direct shall be paid out of my general estate) and I direct that such property and all moneys arising therefrom shall be applicable for the general purposes of the Society.



## Financial Statement of the Boys' and Girls'

Dr.

For the year ending

	£	s.	d.	£	s.	d.
To Balance in Hand at December 31st, 1909				373	3	10
Subscriptions and Donations:—						
General Fund	7,874	11	0			
Orphan Homes	328	10	10			
Home for Crippled and Incurable Children	472	15	7			
Emigration	509	8	4			
Sea Side Home	124	7	3			
Sea Side Camp	1,408	12	11			
Children's Shelter	56	1	6			
Prison Gate and Police Court Missions	38	3	5			
				10,872	10	10
Interest on Investments:—						
Interest on £6,338 Manchester Corporation Loan at 3½% (Charles Leigh Clare Fund) applied to Administration Expenses	208	17	8			
Interest on £1,300 Oldham Corporation Stock at 4% for Orphan Homes	48	19	4			
Interest on £1,062 City of Montreal Permanent Debenture Stock at 3% for Orphan Homes	30	0	0			
Interest on £1,425 Cape of Good Hope Consolidated Stock at 4% for Orphan Homes	53	13	6			
Interest on £1,934 10s. Victoria Government Inscribed Stock at 4% (Lucy Oram Clegg Fund) applied to Administration Expenses	72	17	6			
Interest on £93 Canadian Pacific Railway Co. Perpetual Consolidated Debenture Stock at 4% applied to Administration Expenses	3	10	0			
				417	18	0
Interest on £1,000 Manchester Corporation Stock at 4% for Girls' Home	37	13	4			
Interest on £470 Oldham Corporation Stock at 4% for Girls' Home	17	14	2			
				55	7	6
Interest on £1,750 New Zealand Government Consolidated Inscribed Stock at 4% for Cripples' Home	65	18	0			
Interest on £1,540 7s. South Australian Government Inscribed Stock at 4% for Cripples' Home	58	0	6			
Interest on £1,400 Manchester Ship Canal Co., First Mortgage Debenture Stock at 3½% for Cripples' Home	46	2	10			
Interest on £500 Manchester Ship Canal Co., Second Mortgage Debenture Stock at 4% for Cripples' Home	18	16	7			
Interest on £832 14s. 10d. Victoria Government Inscribed Stock 1885, at 4% for Cripples' Home	31	7	2			
Interest on £1,415 17s. 7d. Victoria Government Inscribed Stock 1889, at 3½% for Cripples' Home	46	13	4			
Interest on £331 7s. 4d. Consols at 2½% for Cripples' Home	7	16	4			
Interest on £500 Caledonian Railway Co. Preferred Converted Ordinary Stock at 3% for Cripples' Home	14	2	6			
Interest on £2270 Canadian Pacific Railway Co., Perpetual Consolidated Debenture Stock at 4% for Cripples' Home	85	10	6			
Interest on £1574 11s. 0d. Canadian Pacific Railway Co. Preference Stock at 4% for Cripples' Home	77	6	2			
Interest on 30 £10 Crossley Bros., Ltd., 5% Cumulative Preference Shares for Cripples' Home	14	1	8			
Interest on £864 0s. 2d. Cape of Good Hope Consolidated Stock at 4% for Cripples' Home	32	11	0			

Carried forward.....£498 6 7 11,719 0 2

## Refuges &amp; Homes &amp; Children's Aid Society.

December 31st, 1910.

Cr.

	£	s.	d.	£	s.	d.
" CENTRAL REFUGE:—Expenses including Stock at 31st December, 1909	2,810	1	10			
Less Boys' Earnings	843	9	7			
" Sundry Sales	13	15	3			
" Stock December 31st, 1910	129	11	1			
	986	15	11			
				1,823	5	11
" WORKING LADS' INSTITUTE:—Expenses including Stock at 31st December, 1909	1,793	12	2			
Less Payments by Residents	1095	17	8			
" Sundry Receipts	8	13	0			
" Stock December 31st, 1910	41	0	8			
	1,145	11	4			
				648	0	10
" STREET BOYS' HOME:—Expenses including Stock at 31st December, 1909	668	7	0			
Less Stock Dec. 31st, 1910	15	17	8			
				652	9	4
EMIGRATION TRAINING HOME:—Expenses including Stock at Dec. 31st, 1909	781	1	10			
Less Stock at Dec. 31st, 1910	29	12	0			
				751	9	10
" FIVE ORPHAN HOMES AND COTTAGE:—Expenses				1919	19	5
" GIRLS' TRAINING HOME, "Rosen Hallas," (for Emigration and Situations):—Expenses				608	15	8
" HOME FOR MOTHERLESS CHILDREN:—Expenses				465	10	8
" HOME FOR CRIPPLED AND INCURABLE CHILDREN, "Bethesda" Expenses including Stock						
December 31st, 1909	907	3	8			
Material for Children's Work, Chief						
Rents, etc.	295	16	6			
	1203	0	2			
Less Stock Dec. 31st, 1910	23	0	0			
				1180	0	2
" SEA-SIDE HOME, (Lytham):—Expenses				387	9	3
" SEA-SIDE CAMP, (Birkdale):—Expenses	1857	18	4			
Less Boys' Payments	153	9	9			
" Sundry Sales	50	8	6			
	203	18	3			
				1654	0	1
" CHILDREN'S OPEN-ALL-NIGHT SHELTER:—Expenses	306	16	3			
Less Sundry Receipts	11	15	6			
				295	0	9
" EMIGRATION OUTFIT AND PASSAGE, &c.—Expenses including Stock at Dec. 31st, 1909	1137	13	1			
Less Stock at Dec. 31st, 1910	12	6	1			
				1125	7	0

Carried forward.....£11,511 8 11



Dr.

## FINANCIAL

	£	s.	d.	£	s.	d.
Brought forward ..	498	6	7	11,719	0	2
To Interest on Manchester Corporation Bond for £1,300 at 3½% for Cripples' Home .....	42	17	1			
" Interest on £1,250 New Zealand Government Consolidated Inscribed Stock at 4% for Cripples' Home .....	47	2	0			
" Interest on Salford Corporation Bond £1000 at 3½% for Cripples' Home .....	32	19	2			
" Interest on £600 Loan Bolckow, Vaughan & Co. ....	22	12	0			
				643	16	10
" Interest on £400 Manchester Ship Canal Co., Second Mortgage Debenture Stock at 4% for Sea-Side Home .....	15	1	5			
" Interest on £379 9s. 0d. Canadian Pacific Railway Co. Preference Stock at 4% for Sea-Side Home .....	14	6	0			
				29	7	5
" Interest on £1,829 11s. 5d. South Australian Government Inscribed Stock at 3½% for Emigration Training Home .....	60	6	0			
" Interest on £1,874 11s. 9d. New South Wales Government Inscribed Stock, at 3½% for Emigration Training Home .....	61	15	8			
				122	1	8
" Interest on £46 Canadian Pacific Railway Co. Preference Stock at 4% for Summer Camp .....				1	14	8
" Interest on £500 Gt. Northern Railway Co. Preferred Converted Ordinary Stock .....				18	16	8
" Interest on 80 £10 Crossley Bros., Ltd., 5% Cumulative Preference Shares for Pension Fund .....				37	14	2
" Interest on £86 Canadian Pacific Railway Co., 4% Perpetual Consolidated Debenture Stock for Prize Fund .....				3	4	4
" Sundry Sales and Receipts .....				34	1	8
" TRADING DEPARTMENTS:—Sales and Receipts .....	8,570	4	0			
Purchases including Stocks at Dec. 31st, 1909 .....	4,985	13	9			
Less Stocks at Dec. 31st, 1910 .....	1,735	4	3			
	3,250	9	6			
Wages paid Foremen and Boys .....	4,228	5	8			
	7,478	15	2			
				1091	8	10
" Balance being deficiency .....				678	14	1

Examined and found correct,

JONES, CREWDSON &amp; YOUATT,

Chartered Accountants,

March 27th, 1911.

Manchester.

£14,380 0 6

## STATEMENT—Continued.

Cr.

	£	s.	d.	£	s.	d.
Brought forward .....	11,511	8	11			
By PRISON GATE MISSION, POLICE COURT MISSION, and EVANGELISTIC EXPENSES .....	119	14	3			
" GENERAL EXPENSES:—						
Taxes, Chief Rents, and Insurances .....	375	15	1			
Less Income Tax repaid .....	82	18	3			
	292	16	10			
Auditors' Fee and Legal Expenses .....	37	8	11			
Magazine Expenses, Printing, Postage, etc. ....	148	0	0			
Special Repairs, Painting and Renewals .....	264	11	10			
Inspection and Visitation Expenses .....	110	0	7			
Meetings and Sales of Work Expenses .....	132	1	3			
Hospital, Surgical, and Funeral Expenses .....	19	3	5			
Whitsuntide, Christmas, and Holiday Expenses .....	65	0	5			
Recreation, Prizes, Technical School Fees, &c. ....	42	5	10			
Sundry Expenses, Outfits, Remand Cases, etc. ....	28	12	5			
Trade Exhibition Expenses .....	103	10	2			
Call on Shares .....	24	0	0			
	1267	11	8			
" LAUNDRY EXPENSES:—Wages, Soap, Coal, Engine, Repairs, etc. ....	342	10	4			
" ADMINISTRATION EXPENSES:—Office Salaries, Postages Printing, Telephone, etc. ....	856	5	4			
" BRASS BAND, AND MUSIC EXPENSES:—	144	10	9			
Less Earnings .....	32	2	9			
	112	8	0			
" Boys' Bank Balances extinguished .....	31	10	0			
" Pensions & Grants .....	72	8	8			
" Bank Interest charged .....	66	3	4			

£14,380 0 6



Dr.

## BALANCE SHEET

	£	s.	d.
To Investment Fund. ....	40,688	0	6
" Union Bank of Manchester .....	1,689	0	11
" Industrial Departments Depreciation Fund .....	190	1	0
" New Children's Shelter Account .....	765	12	5
" Boys' Bank Balances .....	20	11	6

NOTE.—In addition to the Investments herein named the Trustees own certain land and buildings.

£43,353 6 4

December 31st, 1910.

	£	s.	d.	£	s.	d.
By £6,338 Loan Manchester Corporation 3½% (Chas. Leigh Clare Fund a/c) .....	6,338	0	0			
" £1,300 Stock Oldham Corporation 4% (Charles Leigh Clare Fund a/c) .....	1,166	0	0			
" £1,062 City of Montreal Permanent Debenture Stock 3½% (Chas. Leigh Clare Fund a/c) .....	999	9	5			
" £1,425 Cape of Good Hope Consolidated 4% Stock (Chas. Leigh Clare Fund a/c) .....	1,508	15	6			
" £1,934 10s. Victoria Government 4% Inscribed Stock 1885 (Lucy Oram Clegg Fund a/c) .....	1,999	15	9			
" £93 Canadian Pacific Railway 4% Perpetual Consolidated Debenture Stock .....	100	19	1			
				12,112	19	9
" £1,000 Stock Manchester Corporation 4% (Girls' Home Fund a/c) .....	1,000	0	0			
" £470 Stock Oldham Corporation 4% (Girls' Home Fund a/c) .....	502	18	0			
				1,502	18	0
£1,750 New Zealand Government 4% Consolidated Inscribed Stock (Cripples' Home Fund a/c) .....	2,017	17	3			
£1,400 Manchester Ship Canal Co. 3½% First Mortgage Debenture Stock (Cripples' Home Fund a/c) .....	1,413	15	6			
£500 Manchester Ship Canal Co. 4% Second Mortgage Debenture Stock (Cripples' Home Fund a/c) .....	500	0	0			
" £1,540 7s. South Australian Government 4% Inscribed Stock (Cripples' Home Fund a/c) .....	1,600	0	9			
" £832 14s. 10d. Victoria Government 4% Inscribed Stock 1885 (Cripples' Home Fund a/c) .....	900	8	0			
" £1,415 17s 7d. Victoria Government 3½% Inscribed Stock, 1889 (Cripples' Home Fund a/c) .....	1,500	0	0			
" £331 7s. 4d. Consols 3½% (Cripples' Home Fund a/c) .....	354	5	8			
" £500 Caledonian Ry. Co. Preferred Converted Ordinary Stock 3½% (Cripples' Home Fund a/c) .....	506	12	3			
" £2,270 Canadian Pacific Railway Co. Perpetual 4% Consolidated Debenture Stock (Cripples' Home Fund a/c) .....	2,483	14	3			
" 30 Crossley Bros., Ltd. 5% Cumulative Preference Shares £10. (Cripples' Home Fund a/c) .....	397	8	6			
" £864 0s. 2d. Cape of Good Hope Consolidated 4% Stock (Cripples' Home Fund a/c) .....	902	18	0			
" £2052 11s. Canadian Pacific Ry. Co. 4% Preference Stock (Cripples' Home Fund a/c) .....	2,203	10	6			
" £1,300 Loan Manchester Corporation 3½% (Cripples' Home Fund a/c) .....	1,300	0	0			
" £1,250 New Zealand Government 4% Consolidated Inscribed Stock (Cripples' Home Fund a/c) .....	1,414	2	3			
" £1,000 Loan Salford Corporation 3½% (Cripples' Home Fund a/c) .....	1,000	0	0			
" £600 Bolckow, Vaughan & Co., Loan at 4% (Cripples' Home Fund a/c) .....	600	0	0			
				19,094	12	11
" £400 Manchester Ship Canal Co. 4% Second Mortgage Debenture Stock (Sea-Side Home Fund a/c) .....	400	0	0			
" £379 9s. 0d. Canadian Pacific Ry. Co. 4% Preference Stock (Sea-Side Home Fund a/c) .....	399	4	9			
				799	4	9
" £1,829 11s. 5d. South Australian Government 3½% Inscribed Stock (Emigration Training Home Fund a/c) .....	2,000	0	0			
" £1,874 11s. 9d. New South Wales Government 3½% Inscribed Stock 1918 (E. T. Home Fund a/c) .....	2,000	0	0			
				4,000	0	0
" £46 Canadian Pacific Railway Co. 4% Consolidated Debenture Stock (Camp Account) .....	49	15	6			
" 80 Crossley Bros., Ltd. 5% Cumulative Preference Shares £10. (Pensions Fund a/c) .....	1,046	9	4			
" £86 Canadian Pacific Railway Co. Perpetual 4% Cons. Deb. Stock (Nadin Prize Fund a/c) .....	98	19	9			
" £1,000 Great Central Ry. Co. 5% Preference Stock (General Fund a/c) .....	1,331	6	0			
" £500 Great Northern Ry. Co. Preferred Converted Ordinary Stock (General Fund a/c) .....	627	14	6			
" Southport and Churchtown Botanic Gardens and Museum Co., Ltd., General Fund a/c .....	24	0	0			
				1,983	0	6
" Stock of Clothing, Wood, Paper, etc. ....	1,986	11	9			
" Boys' Bank Balances .....	678	14	1			
				£43,353	6	4



# New Children's Shelter Account. For year ending December 31st, 1910.

	£	s.	d.
To Gerard & Sons Ltd., on a/c of new building	900	0	0
" Heating, Lighting, and other Expenses	883	8	6
" Balance in hand	765	12	5
<b>Total</b>	<b>2549</b>	<b>0</b>	<b>11</b>
By Balance brought forward from 1909	2292	14	11
" Contributions during 1910	256	6	0
<b>Total</b>	<b>2549</b>	<b>0</b>	<b>11</b>

£2549 0 11

£2549 0 11

## Subscriptions and Donations.

Any amount contributed for a special branch of the work is so designated by the fund placed opposite the amount, viz :—Orphan Homes, Home for Crippled and Incurable Children, Sea-Side Home, Motherless Children's Home, Emigration, Training Ship, Summer Camp, Police Court Mission, Prison Gate Mission, Open Door (Shelter), New Children's Shelter.

Where there is no designation the amount has been placed to the General Fund of the Institution.

See end of Report for Contributions from Collecting Boxes and Cards, Churches and Sunday Schools, Bazaars, Entertainments, Meetings, &c.

	Fund	£	s.	d.
Abbott Frank S.	Camp	1	1	0
" N.		0	10	6
A.B.C.	Shelter	0	4	6
"	Sea-Side Home	0	10	6
"	Camp	0	6	0
Abercrombie A.	Shelter	2	0	0
A.B.M.	Camp	2	0	0
" Acomb St. 90"	Sea-Side Home	0	6	0
A.C.S.		0	10	0
Adam Lady Forbes		1	0	0
" J. W., per Rev. P. K. Batchan	Camp	1	1	0
" Gerald	"	0	5	0
Addleshaw H. P.	"	1	1	0
" A Few Young People"	"	0	5	6
Affleck & Brown, Ltd.		1	1	0
Agnew J. H. & Bro.		2	2	0
" Miss		1	1	0
" Mrs. Ernest, per Miss Bickham		0	10	6
Ainsworth Miss Mary S.	Camp	5	0	0
Aikman Misses	Shelter	0	5	0
Aitken Mrs. (Birkdale)		2	2	0
" (Fallowfield)		2	2	0
" Thos.	Camp	5	0	0
" (Dinner)	"	5	0	0
Aitken, Campbell & Co.	Shelter	1	1	0
Aldred Misses, per Rev. P. K. Batchan	Camp	0	6	0
Aldridge Gilbert	"	0	6	0
Alison Henry		1	0	0
Allen J. E. T.	Sea-Side Home	3	3	0
" Miss Edith		0	6	0
" Robert		1	0	0
" W. H.		1	0	0
"	Camp	0	12	0



	Fund	£	s.	d.
Almond Alfred H. . . . .		1	0	0
" " " " " "	Camp	0	10	0
Altham Miss . . . . .	"	0	13	0
" Altringham " . . . . .		0	2	6
Altringham Police Court (Remand Cases)		0	13	3
Amounts under 2/6 . . . . .		0	7	9
" " " " " "	Camp	0	13	0
" " " " " "	Cripples Home	0	2	0
Anderson Mr. & Mrs. D. E. . . . .		1	1	0
Andrew W. E. . . . .		1	0	0
Anonymous . . . . .	Camp	0	10	0
" " " " " "	"	0	6	0
" " " " " "	"	0	2	6
" " " " " "	"	0	2	6
" " " " " "	Shelter	0	5	0
" M. . . . .	Camp	1	0	0
" (Stockport) . . . . .		15	0	0
" per, Miss Charlton . . . . .	Orphan Homes	0	10	0
Anson Geo. E., per Miss Armitage . . . . .		5	0	0
A.N.W. . . . .	Sea-Side Home	0	6	0
" " " " " "	Camp	0	6	0
Appleton Percy . . . . .	"	0	5	0
" Mrs. J. . . . .	"	1	0	0
A.R.B... . . . .	"	0	10	0
" Ardenconnel " . . . . .	"	0	10	6
Ardern Mrs. . . . .	Camp	1	0	0
Armitage Mrs. G. F., per Miss Armitage . . . . .		2	2	0
" Mrs. Rigby, " " . . . . .		2	2	0
" Mrs. Wm., " " . . . . .		0	10	0
" Fenton . . . . .		5	0	0
" Mrs. Samuel . . . . .		3	0	0
" " " " " "	Camp	2	0	0
" Miss E. C... . . . .	"	2	0	0
" Miss Mary.. . . .	"	0	5	0
" & Rigby . . . . .	"	5	5	0
" V. K., J.P. (Special) . . . . .	Camp	5	0	0
" " " " " "	"	5	0	0
" W. H. " " " " " "	"	5	0	0
Armstrong F. E. . . . .	"	1	1	0
" Miss E. . . . .	"	1	1	0
" " " " " "	Camp	0	6	0
" Miss Jane B. . . . .	"	0	10	0
" T. & Bro. . . . .	"	1	1	0
Arning A. W. . . . .	Camp	2	2	0
Arnold Alfred, Senior (Whalley Range) . . . . .		5	0	0
" W. A. ... . . . .		10	10	0
" " " " " "	Camp	2	2	0
Arrowsmith Miss . . . . .	"	1	0	0
Arthur Andrew T. . . . .	"	2	2	0
A.S.F... . . . .	Camp	0	6	0

	55	Fund	£	s.	d.
Ash R. R. . . . .	..	Orphan Homes	5	0	0
Ashmore Mrs. . . . .	..	" "	0	10	6
Ashton Ben, per Rev. P. K. Batchan	..	Camp	0	3	0
Ashton-under-Lyne Corporation (Remand Cases) . . . . .	..		0	5	0
Ashworth E. L. . . . .	..	Camp	1	1	0
" Francis, J.P. . . . .	..		1	1	0
" Philip . . . . .	..		0	10	0
A. S. H. Y., Buxton . . . . .	..		1	10	0
Aston Misses . . . . .	..		1	1	0
Atherton A. A. . . . .	..		1	1	0
" Mrs. . . . .	..		1	0	0
Atkinson Alfred J., per Miss Hurst	..		1	1	0
" " " " " " . . . . .	..	Cripples Home	1	1	0
" " " " " " . . . . .	..	Orphan Homes	1	1	0
" " " " " " . . . . .	..	P. G. Mission	1	1	0
" Leonard W. . . . .	..		3	3	0
" " " " " " . . . . .	..	Cripples Home	2	2	0
" Miss . . . . .	..		0	5	0
" Mrs. S. . . . .	..		0	5	0
Avery, The late Mrs. . . . .	..		1	10	0
A.W.F. . . . .	..	P. G. Mission	0	5	0
Ayre Mrs. . . . .	..	Cripples Home	1	0	0
Backhouse Mrs. . . . .	..		0	5	0
" " " " " " . . . . .	..	Cripples Home	0	5	0
Baerlein Mrs. Max . . . . .	..		1	0	0
Baguley Matthew, per Rev. P. K. Batchan	..	Camp	0	6	0
Bahin Mrs. M. . . . .	..	"	0	7	0
Bailey Chas. A. . . . .	..		0	10	0
" Mrs. . . . .	..		1	1	0
" " " " " " . . . . .	..	Camp	0	10	0
" Sir Wm. H., J.P. . . . .	..		1	1	0
Bain W. H. . . . .	..		1	6	0
Baird Benjamin Cox . . . . .	..		0	10	0
Baldock S. . . . .	..		0	5	0
Bancroft James, per Mrs. Harold Lee	..		1	0	0
" Miss . . . . .	..	Sea-Side Home	1	0	0
Bannerman Mrs. . . . .	..		2	2	0
Barber Miss, per Miss Bickham . . . . .	..		0	5	0
" Miss G. E. . . . .	..		1	1	0
Barbour R. & Bro . . . . .	..		2	2	0
Barclay J. W., per Miss Hurst . . . . .	..		2	10	0
" R. N., " " " " " " . . . . .	..		2	10	0
Bardsley Miss Mabel . . . . .	..	Cripples Home	0	10	0
" " " " " " per Rev. P. K. Batchan	..	Camp	0	6	0
" Mrs., per Miss Bickham . . . . .	..		0	5	0
Barker A. . . . .	..	Camp	0	6	0
" John L. . . . .	..		5	0	0
" Mrs., per Mrs. Neville Clegg . . . . .	..		2	2	0



				Fund	£	s.	d.
Barlow	Frank, J.P., C.A.	..	..		7	7	0
"	H. B. ..	..	..	Camp	2	2	0
"	Miss A. E. F.	..	..		2	0	0
"	Miss E.	..	..		0	5	0
"	" Ethel, per Rev. P. K. Batchan	..	..	Camp	0	6	0
"	Miss, per Miss Carter	..	..	Orphan Homes	0	5	0
"	Thos. & Bro.	..	..		2	2	0
Barnes	H. R. ..	..	..	Camp	0	5	0
"	Miss ..	..	..	"	1	1	0
"	Miss Esther ..	..	..		10	0	0
"	" ..	..	..	Camp	0	10	0
"	Miss Mary ..	..	..		10	0	0
"	" ..	..	..	Camp	0	10	0
Barningham	Thos. ..	..	..		3	3	0
Barnsley	John (Victoria B. C.)	..	..		2	2	0
Barratt	Walter E., per Miss Hurst	..	..		1	1	0
Barritt	Miss ..	..	..		0	5	0
Barrow	Mrs. ..	..	..	Orphan Homes	0	10	0
"	Miss Annie ..	..	..	" "	0	5	0
"	Frank ..	..	..	" "	0	5	0
Barton	Miss ..	..	..		0	5	0
"	Mrs. ..	..	..		0	2	6
Basford	B. ..	..	..	Camp	1	1	0
Batchan	Misses Jeanie & Enid	..	..	"	0	12	0
Battersby	John Wilson	..	..		0	10	6
Batty	J. Rayner, J.P.	..	..	Camp	3	0	0
"	Mrs. J. G.	..	..	"	1	0	0
"	W. D., per Miss Ellison	..	..		0	5	0
Baxendell	Miss ..	..	..		1	0	0
Bayley	Francis S. ..	..	..		2	2	0
"	Mrs. C. H. ..	..	..	Cripples Home	1	0	0
"	Wm. ..	..	..	P. C. Mission	1	0	0
"	" ..	..	..		2	2	0
Baynes	Miss ..	..	..	Shelter	0	5	0
"	" ..	..	..	Camp	0	5	0
Bazley	Sir Thos. S., Bart	..	..		5	5	0
Bean	William ..	..	..		1	1	0
Beckett	Mrs. ..	..	..		1	0	0
"	" ..	..	..	Camp	0	12	6
Beddie	Mrs., per Miss Hayton	..	..		0	10	0
Bedell	Mrs., per Miss Aldred	..	..		0	5	0
Bee	Mrs., per Rev. P. K. Batchan	..	..	Camp	0	6	0
Beech	Percy ..	..	..		1	1	0
"	Rowland ..	..	..		1	1	0
Behrens	The Brothers (S. L. Behrens & Co.)	..	..	Shelter	2	2	0
"	W. L. ..	..	..	Orphan Homes	2	2	0
Beith	Alexander ..	..	..	P. C. Mission	1	1	0
"	Mrs. J. A. ..	..	..	Cripples Home	1	1	0
"	" ..	..	..		2	2	0
"	" ..	..	..	Camp	2	2	0
"	Stevenson & Co.	..	..		5	5	0

	57	Fund	£	s.	d.
Bell J. Carter .. .. .	Camp	2	2	0	
" Geo. H. .. .. .		1	1	0	
" " per G. K. Thompson	Camp	0	6	0	
" Henry .. .. .		0	10	6	
" Rev. Benjamin .. .. .		0	5	0	
" Mrs. .. .. .		0	2	6	
" Thomas .. .. .	Camp	7	10	0	
" Mrs. Thos. .. .. .		5	0	0	
" Wm. .. .. .		1	1	0	
" " per G. K. Thompson	Camp	0	6	0	
Bellhouse Miss .. .. .	Cripples Home	3	0	0	
" " per Mrs. Neville Clegg		1	0	0	
" Mrs. E. " " "		1	1	0	
" Mrs. K. C. " " "		1	0	0	
Benger Mrs. .. .. .	Camp	1	0	0	
" " " " "	Sea-Side Home	1	0	0	
" " per Miss Low .. .. .		1	1	0	
Bennet Mrs., per Rev. P. K. Batchan	Camp	0	5	0	
Bennett Mrs., per Miss Clemson..	Orphan Homes	1	1	0	
" " S. A. " " "		0	5	0	
Bennion Edward .. .. .	Camp	0	10	6	
Benson Daniel .. .. .		0	5	0	
Bentley Alfred T. .. .. .		2	0	0	
" James & Co. .. .. .		2	2	0	
" Miss (Crowborough) .. .. .		2	2	0	
" " " " "	Orphan Homes Boys	2	2	0	
" " " " "	Orphan Homes Girls	2	2	0	
" " " " "	Motherless Children	2	2	0	
" " " " "	Cripples Home	5	0	0	
" " " " "	Sea-Side Home	2	2	0	
" " " " "	Prison Gate Mission	2	2	0	
" " (Church Stretton) .. .. .	Camp	0	5	0	
" T. Percy .. .. .		0	10	6	
" William .. .. .	Orphan Homes	0	10	0	
Berisford S. & W., Ltd. .. .. .		1	1	0	
" S. R., per Rev. P. K. Batchan	Camp	1	1	0	
" Bessie " " " " "	Camp	10	0	0	
" " " " "	Orphan Homes	0	10	0	
Betts G. .. .. .		0	10	0	
Bewley W. F., per Miss Ellison	Christmas	0	10	0	
" " " " "		0	5	0	
Bickerton Thos. H. .. .. .	Camp	0	6	0	
" " " " "		1	1	0	
Bickham Mrs., per Mrs. H. T. Gaddum		0	5	0	
Biesty John .. .. .		0	6	0	
" Big Kiddie " " " "	Camp	0	6	0	
Billington, per Henry .. .. .		1	3	6	
Bilsborough Miss, per Miss Scott ..		0	2	0	
Bindloss Miss Mary .. .. .	Camp	0	12	3	
Birch Herbert T. .. .. .		1	1	0	
" Mrs. H. T. " " "		0	10	6	
" " " " "	Sea-Side Home	0	5	0	
" " " " "					



	Fund	£	s.	d.
Birchall Chas. E.	.. .. .	2	2	0
Bird H.	.. .. .	0	6	0
Birkbeck Alderman W.	.. .. .	1	1	0
Birley Rev. H. H.	.. .. .	0	10	0
" Philip A.	.. .. .	15	0	0
Birrell J. V., per Rev. P. K. Batchan	.. .. .	0	12	0
Blackburn G. A.	.. .. .	0	6	0
" Mrs., per Miss Bickham	.. .. .	1	1	0
Blacklock H. & Co., Ltd.	.. .. .	2	2	0
Blackstock & Co.	.. .. .	1	1	0
Blackwell John, J.P.	.. .. .	1	1	0
" S. N., per Rev. P. K. Batchan	.. .. .	4	4	0
Blair G. Beaton	.. .. .	0	6	0
" " Jas. T.	.. .. .	5	0	0
" " " "	.. .. .	10	0	0
Blake James, per Rev. P. K. Batchan	.. .. .	10	0	0
Blakeley Miss..	.. .. .	2	2	0
" Miss K. S.	.. .. .	0	7	6
" " Mrs. R. P.	.. .. .	0	7	6
Bleackley Miss E. A.	.. .. .	2	0	0
Bles Jos., per Miss May Bickham	.. .. .	0	6	0
" Mrs., " " "	.. .. .	1	1	0
Bloomer H. W.	.. .. .	1	1	0
Blundell Miles	.. .. .	1	1	0
Blunt Mrs. J.	.. .. .	1	0	0
Boardman The Misses	.. .. .	2	2	0
" " "	.. .. .	2	2	0
" " "	.. .. .	0	18	0
Boddington R. S.	.. .. .	0	10	0
Boddington's Breweries Ltd.	.. .. .	2	2	0
Bolton H. H.	.. .. .	1	1	0
" J. J.	.. .. .	2	2	0
" Miss	.. .. .	2	2	0
Bond Mrs.	.. .. .	0	2	6
Booth Geo. J., J.P.	.. .. .	1	1	0
" Miss, per Miss N. Ellison	.. .. .	0	5	0
" Miss E. C. (Southport)	.. .. .	1	0	0
" Miss E. C. (Hove)	.. .. .	1	1	0
Boston Herbert	.. .. .	1	1	0
" John	.. .. .	2	2	0
Botsford Mrs.	.. .. .	0	10	0
" " "	.. .. .	0	5	0
Bottomley J.	.. .. .	1	0	0
Bottrill Miss Dora	.. .. .	0	15	0
" " " per Miss Ellison	.. .. .	0	6	0
" " " per Miss Ellison	.. .. .	0	6	0
Boutflower Mrs.	.. .. .	12	0	0
Bowden Miss	.. .. .	0	10	6

					Fund	£	s.	d.
Bowden Robert	..	..	..	..		1	1	0
"Bowdon "	..	..	..	..		1	0	0
"Bowdon Friend "	..	..	..	..		0	10	0
Bowen G.	..	..	..	..	Camp	0	10	0
"	..	..	..	..	Christmas	0	10	0
"Miss Gertrude	..	..	..	..		0	10	6
"	..	..	..	..	Camp	0	12	0
Bowker J., per Miss Charlton	..	..	..	..	Orphan Homes	1	1	0
Bowman H. J.	..	..	..	..		0	10	0
"Mark S.	..	..	..	..		1	0	0
Boyd James	..	..	..	..		5	0	0
Boydell J. H.	..	..	..	..		1	1	0
Bradburn E.	..	..	..	..		1	1	0
"	..	..	..	..	Camp	2	2	0
Bradbury Mrs., per Mrs. H. T. Gaddum	..	..	..	..		1	1	0
Bradshaw Frank & Arthur	..	..	..	..		1	1	0
"Mr. & Mrs. James	..	..	..	..		1	1	0
Bradwell S. J.	..	..	..	..		1	1	0
Brandreth, Exors of the late Miss Emma	..	..	..	..		200	0	0
Brassey Miss	..	..	..	..		1	1	0
"	..	..	..	..	Camp	1	1	0
Brayshay, In Memory of Arthur B.	..	..	..	..	"	6	6	0
Breaks Miss	..	..	..	..		0	3	0
Brett Alfred	..	..	..	..		0	10	0
Bridge C. S.	..	..	..	..	Orphan Homes	1	1	0
"	..	..	..	..	Cripples Home	1	1	0
"Miss Madge	..	..	..	..	Camp	0	6	0
Bridgford Miss M., per Miss Charlton	..	..	..	..	Orphan Homes	0	10	0
"Frederick	..	..	..	..	New Shelter	5	0	0
Brierley Edgar	..	..	..	..	"	5	0	0
Briggs Mrs.	..	..	..	..	"	1	1	0
"	..	..	..	..	Cripples Home	1	1	0
"William	..	..	..	..		2	2	0
"	..	..	..	..	Camp	5	0	0
Brightmore Henry	..	..	..	..		2	2	0
"Miss A. C.	..	..	..	..	Camp	0	6	0
"E.	..	..	..	..	"	0	6	0
"F.	..	..	..	..	"	0	6	0
"Mrs.	..	..	..	..	"	0	6	0
Brink S.	..	..	..	..		1	1	0
Bristow H.	..	..	..	..	Camp	0	6	0
Broadbent Miss	..	..	..	..		2	0	0
Broady Mrs. R.	..	..	..	..		0	10	0
"	..	..	..	..	Camp	0	12	0
Brocklehurst Mr. & Mrs. J. D., per G. K.	..	..	..	..				
Thompson	..	..	..	..	Camp	0	2	6
Brocklehurst Eric & Harold, per Rev. P.	..	..	..	..				
K. Batchan	..	..	..	..	Camp	0	10	0
Brookes Miss	..	..	..	..		0	5	0
"	..	..	..	..	Camp	0	6	0
"G.	..	..	..	..		0	2	6
"	..	..	..	..	Camp	0	5	0



	Fund	£	s.	d.
Brooks Jos. & Sons .. .. .	Camp	0	2	6
Broughton Copper Co. Ltd. .. .. .		2	2	0
"Brown" .. .. .	Camp	0	10	0
Brown Dr. A. .. .. .		2	2	0
" Alleyne .. .. .	Camp	3	3	0
" Geo. A. .. .. .	"	1	1	0
" J. .. .. .	"	0	10	0
" Jack, Bessie, Agnes, Ethel, Alma, & Willie, per Rev. P. K. Batchan	Camp	1	16	0
" Miss Lucy C. ... .. .		2	2	0
" Mr. & Mrs. Reginald .. .. .		1	1	0
" Robert .. .. .	Camp	0	6	0
" Thos., J.P. .. .. .	"	2	0	0
Broxap Ernest .. .. .		0	10	6
Bruce Miss E., per Miss Ellison .. .. .		0	2	6
Bruton F. A. .. .. .	Cripples Home	0	10	6
" .. .. .	Camp	0	10	6
Buckle E. .. .. .		2	0	0
" .. .. .	Camp	0	18	0
Bryce-Smith Miss, per Miss Hurst .. .. .		0	5	0
Buckley C. R. ... .. .		1	1	0
" Mrs. .. .. .		1	1	0
" Wm. .. .. .		1	1	0
" R. W. .. .. .	Camp	0	6	6
Burdekin D. .. .. .		5	0	0
Burditt Stanley, Nita, Phyllis, & Edmund, per Rev. P. K. Batchan .. .. .	Camp	1	4	0
Burgess Ed. .. .. .		0	10	6
" Mrs. S. .. .. .	Camp	0	6	0
Burgess & Vickery (Victoria B.C.) .. .. .		0	10	6
Burgon & Co. .. .. .		2	2	0
" .. .. .	Camp	1	1	0
Burman Mrs. Fred .. .. .		0	5	0
Burnley W. P. .. .. .		1	1	0
Burns Robert .. .. .		10	0	0
" .. .. .	Christmas	1	0	0
" .. .. .	Orphan Homes	3	0	0
" .. .. .	Cripples Home	3	0	0
" .. .. .	Sea-Side Home	2	0	0
" .. .. .	Camp	2	0	0
Burrows Mr. & Mrs. Miles F. .. .. .		1	0	0
" .. .. . & Family .. .. .	Camp	3	0	0
Burtles, Tate & Co. .. .. .	"	0	10	0
Butlin Miss .. .. .		0	5	0
Butterworth Alfred .. .. .		1	0	0
" E. & Son, Ltd. .. .. .		1	1	0
" Mrs. E. T. .. .. .		2	2	0
" Mrs. per Miss Bickham .. .. .		0	10	0
Byrom Arthur (Dinner) .. .. .	Camp	4	4	0
" Miss M. W. .. .. .		2	2	0
Bythway J. E. .. .. .	"	0	10	0
" M. H. .. .. .	"	1	0	0

	Fund	£	s.	d.
Cain Rev. Thomas .. .. .	Camp	0	10	0
Caldwell Miss W. .. .. .		0	7	0
" Rev. Stuart .. .. .		0	5	0
Candlin Lieut.-Col. .. .. .		5	0	0
" .. .. .	Orphan Homes	1	0	0
" .. .. .	Cripples Home	1	0	0
" .. .. .	Sea-Side Home	2	0	0
" .. .. .	Camp	1	0	0
" .. .. .	Emigration	10	0	0
Carlisle E. J., M.A. .. .. .		1	1	0
" Miss Evelyn B. .. .. .	Sea-Side Home	0	6	0
Carlow G. B. .. .. .	Camp	1	0	0
Carmichael Donald & Mary .. .. .		1	0	0
" .. .. .	Camp	1	0	0
Carr Mrs. E. J. .. .. .		1	0	0
" .. .. .	Camp	1	1	0
" R. B. .. .. .		10	0	0
" Lomas & Co., Ltd. .. .. .		2	2	0
" Wm. A. .. .. .		2	2	0
Carrington W. H. .. .. .		2	2	0
Carroll Dr. & Mrs. .. .. .	Camp	0	6	0
" Miss Elsa .. .. .	"	0	2	0
" Miss Ida .. .. .	"	0	1	0
Carter Dr. .. .. .		1	0	0
" R. N. .. .. .	Camp	2	2	0
" W. B. per Miss Ellison .. .. .		1	0	0
Carver Bros. & Co., Ltd. .. .. .		5	0	0
" Thos., J.P. .. .. .		50	0	0
" (Dinner) .. .. .	Camp	5	0	0
" T., Junr. .. .. .		5	0	0
" W. Oswald .. .. .		5	0	0
" .. .. .	P. C. Mission	5	0	0
Casket Cigarette Co., Collected at .. .. .	Camp	0	5	0
C. F. (for "Catherine" Cot) .. .. .	Sea-Side Home	15	0	0
Chadwick Employees of John & Sons .. .. .		0	11	0
" Miss Edith .. .. .	Camp	0	10	0
" Mrs. F. .. .. .		0	10	0
" .. .. .	Camp	1	1	0
" William .. .. .	"	0	5	0
" .. .. .		2	2	0
Chalk Mrs. (Linton) .. .. .		0	10	0
Challiner Charles .. .. .		0	5	0
Challoner Charles .. .. .	Sea-Side Home	2	2	0
Chamberlin, Donner & Co. .. .. .		2	2	0
Chambers G. A. .. .. .	Camp	0	10	0
Champness Wm. .. .. .		0	10	6
" .. .. .	Camp	1	1	0
" .. .. .		3	0	0
Chance Mrs. (Dinner) .. .. .	"	0	10	0
Chapman B. Burgoyne .. .. .		0	2	6
" Mrs. .. .. .		1	0	0
Chappel Mrs., per Mrs. Gaddum .. .. .		0	2	6
Charles Miss .. .. .		0	2	6



	Fund	£	s.	d.
Charlton Mr. & Mrs. Alfred .. ..		5	0	0
" " per Miss Charlton .. ..	<i>Orphan Homes</i>	3	3	0
" Miss .. ..	" "	3	3	0
" D. .. ..	" "	1	1	0
" Henry, J.P. .. ..		50	0	0
" Miss Edith .. ..	<i>Cripples Home</i>	2	0	0
Chatterton W. J., B.A. .. ..	<i>Camp</i>	0	6	0
Cheetham Mrs. Alice .. ..	"	0	6	6
Chester's Brewery Co., Ltd. .. ..	"	1	0	0
Chesters Miss, per Miss May Bickham ..		2	2	0
Child The Misses .. ..		0	10	0
Chorlton James .. ..		2	2	0
" " .. ..	<i>Cripples Home</i>	1	1	0
" " .. ..	<i>Sea-Side Home</i>	1	1	0
" " .. ..	<i>P. C. Mission</i>	1	1	0
" Mrs. .. ..	<i>Camp</i>	2	10	0
" " (Dinner) .. ..	"	3	0	0
" " " " .. ..	"	0	2	6
Clackson Miss .. ..		0	5	0
Clanahan H. C., J.P. .. ..		10	0	0
Clapham Colonel W. W. .. ..		2	2	0
Claremont Mrs. E. .. ..	<i>Camp</i>	0	10	6
Clark Mrs. A. J. .. ..		1	11	6
" R. W. (Victoria B.C.) .. ..		0	10	6
Clarke Harry R. .. ..		0	5	0
" Miss Jessie .. ..	<i>Camp</i>	0	6	0
" Wm. & Geo. Senior .. ..		1	1	0
Clarkson Jos. .. ..		0	5	0
Claye R. .. ..	<i>Camp</i>	0	5	0
Clayton Mrs. .. ..	"	0	6	0
Clegg Mrs. C. H. .. ..		1	1	0
" " Neville .. ..		2	2	0
" " Neville .. ..		10	0	0
Clemmey Mrs. .. ..	<i>Camp</i>	0	6	0
" " " " .. ..	<i>Shelter</i>	0	10	0
Clemson Miss .. ..	<i>Orphan Homes</i>	1	1	0
" Mrs. per Miss Clemson .. ..	" "	1	1	0
Clibran J. H. .. ..		1	0	0
Clifton & Kersley Coal Co., Ltd. .. ..		2	2	0
Clowe F. C. .. ..		0	5	0
Clowes Captain .. ..	<i>Cripples Home</i>	24	7	6
Coates Mrs. .. ..	<i>Camp</i>	0	6	0
" Miss .. ..	"	0	6	0
" Dr. Wm. C.B., D.L. .. ..	<i>P. C. Mission</i>	1	1	0
Cockill H. (Treat) .. ..	<i>Camp</i>	1	10	0
Coddington & Lamb .. ..		5	5	0
Colles A. H. .. ..		1	1	0
" " " " .. ..	<i>Camp</i>	0	10	6
" Mr. & Mrs. T. O. .. ..		1	0	0
" " " " .. ..	<i>Camp</i>	0	10	0

	Fund	£	s.	d.
Collins Mrs. Ed. .. ..		2	0	0
" " per Mrs. Neville Clegg .. ..	<i>Camp</i>	1	0	0
" William .. ..	<i>Camp</i>	1	1	0
Collinson Richard .. ..	"	0	6	0
Collister J. R. (Victoria B.C.) .. ..		0	10	0
Comber Geo., J.P. .. ..		0	14	8
Coney Mrs. .. ..	<i>Camp</i>	5	0	0
Constable W. F. .. ..		0	6	0
Constantine E. G. .. ..		0	10	0
" J. A. .. ..	<i>Camp</i>	1	1	0
Consterdine Cecil .. ..		0	6	0
" G. H. .. ..	<i>Camp</i>	0	10	0
" " " " .. ..	<i>Shelter</i>	0	2	6
" Harold .. ..	<i>Cripples Home</i>	0	2	6
" Mrs. J. W. & Misses .. ..		0	6	0
" Miss A. M. .. ..		0	14	6
Cook Geo. T. .. ..		0	3	0
Cooper G. H. .. ..		2	2	0
" " " " .. ..	<i>Camp</i>	0	10	6
" Miss .. ..		0	6	0
" Amanda .. ..	"	20	0	0
" Mrs., per Miss Clemson .. ..	<i>Orphan Homes</i>	10	0	0
" Robert, J.P. (Dinner) .. ..	<i>Camp</i>	1	1	0
Cope Mrs. (Seedley) .. ..		3	0	0
" (Ashton) .. ..		1	0	0
" " " " .. ..	<i>Camp</i>	0	5	0
" " " " .. ..		0	6	0
Copeland Alderman A. G. .. ..		1	1	0
Corlett T. H. .. ..		0	10	0
Costeker Mrs. .. ..		1	0	0
" " " " .. ..	<i>Camp</i>	1	0	0
Coulborn Mr. & Mrs. W. W. .. ..		5	0	0
" " " " .. ..	<i>Orphan Homes</i>	3	0	0
" " " " .. ..	<i>Cripples Home</i>	3	0	0
" " " " .. ..	<i>Camp</i>	1	0	0
" " " " .. ..	<i>Sea-Side Home</i>	1	0	0
" " " " .. ..	<i>Shelter</i>	1	0	0
" " " " .. ..	<i>P. G. Mission</i>	0	10	0
" " " " .. ..	<i>P. C. Mission</i>	0	10	0
" " " " .. ..	<i>Emigration</i>	12	0	0
Coward Miss B. C. .. ..		2	2	0
Cowburn J. R. .. ..		0	5	0
" " " " .. ..	<i>Camp</i>	0	6	0
Cowley R. B. .. ..	"	0	10	6
Cowper Miss G. D. .. ..		0	10	0
" " " " .. ..	<i>Shelter</i>	1	5	0
" " " " .. ..	<i>Camp</i>	0	6	0
Cox Joshua J., M.D. .. ..		1	1	0
" Owen W. .. ..	<i>Camp</i>	1	0	0
Cradock Mrs. .. ..		2	0	0



	Fund	£	s.	d.
Craig Mrs. .. .. .		1	0	0
Craven Bros., Ltd. .. .. .	Camp	1	0	0
Creaser Harold, per G. K. Thompson ..	Camp	3	3	0
Crewdson Alfred .. .. .		0	6	0
" F. W. .. .. .		20	0	0
" Theodore, J.P. .. .. .		1	1	0
Crick Mrs. .... .. .		25	0	0
" .. .. .	Camp	0	4	0
" .. .. .		0	10	0
" .. .. .		1	1	0
" .. .. .	Camp	0	12	0
" .. .. .		2	2	0
Crofton, Craven & Worthington .. .. .		5	0	0
Crook Mrs. (Dinner) .. .. .	Camp	5	0	0
Crossby Mrs. .. .. .	"	5	0	0
Crossley Eric .. .. .	"	10	0	0
" Joseph .. .. .	Cripples Home	1	0	0
" Mrs. F. W. .. .. .	"	10	0	0
" Sir William, Bart. .. .. .	"	100	0	0
Cull William .. .. .	Cripples Home	0	5	0
Cumming W. A. .. .. .	Camp	3	3	0
Curnick H. D. .. .. .		2	2	0
" .. .. .	Camp	1	1	0
Currie William .. .. .		0	10	0
Curtis Mrs. .. .. .		2	2	0
C.W.M.G. .. .. .	Camp	5	0	0
D. 21,884 .. .. .	Cripples Home	26	0	0
Daine Exors of the late Thos. .. .. .		90	0	0
Dale F. T. .. .. .		0	10	6
Darlington J. H. .. .. .		0	2	6
Davies Hubert Hy... .. .	Orphan Homes	15	0	0
" Leslie L. .. .. .	Camp	0	6	0
" Miss E. M. .. .. .	"	0	10	6
" " Ethel .. .. .		0	10	0
" " " .. .. .	Cripples Home	0	5	0
" " " .. .. .	Sea-Side Home	0	5	0
" " Mabel .. .. .		0	10	0
" " Winifred .. .. .		0	10	0
" Mrs. Charles A. .. .. .		1	1	0
" .. .. .	Emigration	1	1	0
Dawson James, per G. K. Thompson ..	Camp	1	0	0
DeFoubert Mrs. W. .. .. .		1	0	0
" .. .. .	Camp	1	0	0
DeJersey & Co. .. .. .		2	2	0
Dennison Mrs. .. .. .		0	5	0
" Devonian" .. .. .	Camp	0	10	0
Dewhurst G. & R., Ltd. .. .. .		3	3	0
Dickins Mrs. Thos. .. .. .		2	0	0
" .. .. .	Cripples Home	1	0	0
Dickinson Mrs. J. B. .. .. .		2	0	0
" .. .. .	P. G. Mission	0	10	0
" .. .. .	Shelter	0	10	0

	Fund	£	s.	d.
Dilworth & Son .. .. .		5	0	0
District Provident & C.O.S. .. .. .	Shelter	4	11	6
Dixon Geo. W. .. .. .		1	1	0
Dochard Mrs. .. .. .		3	0	0
" .. .. .	P. G. Mission	1	0	0
" .. .. .	Camp	3	0	0
" .. .. .		2	2	0
Dockray Wm. .. .. .		0	6	0
Dodd W. Edmund .. .. .	Camp	1	0	0
Dodds John .. .. .	Cripples Home	1	0	0
Donner Lady .. .. .	Orphan Homes	1	0	0
Dook George .. .. .		0	10	0
" .. .. .	Camp	0	10	0
" .. .. .	Cripples Home	1	1	0
" Dorothy's Birthday" .. .. .		1	1	0
Dorrington J. T. .. .. .		1	1	0
Draper W.T. .. .. .		1	1	0
Dryden Mrs. .. .. .	Orphan Home	5	0	0
Ducie Rt. Hon. the Earl of .. .. .		30	0	0
Duckworth C. ... .. .		5	0	0
" J. ... .. .		1	1	0
Dunkerley Frank B. ... .. .	Camp	2	2	0
" Miss F., per Miss Ellison .. .. .		0	2	6
" Mrs., per Mrs. H. T. Gaddum ..		1	0	0
" W. C. ... .. .		5	0	0
Dutton Mr. & Mrs. E. K. .. .. .		3	3	0
" John .. .. .		1	1	0
Du Val Mrs. .. .. .		0	2	6
Dymond Miss, per Miss Aldred .. .. .		0	10	0
Dyson H. G. .. .. .		1	1	0
" Mrs. A. E., per G. K. Thompson ..	Camp	0	6	0
E.A. .. .. .	Camp	2	2	0
Earle N. A. .. .. .		1	1	0
Eaton Miss .. .. .		0	2	6
" W. .. .. .	Camp	0	5	0
" Eccles" .. .. .		2	0	0
Ede N. P., per Miss Hurst .. .. .		1	1	0
" Mrs. N. P., per Miss Hurst .. ..		2	2	0
Edgar Mrs. .. .. .		1	1	0
Edghill Mrs., per Miss Armitage .. ..		0	2	6
Edminson L. Oswald .. .. .	Camp	0	6	0
" Miss .. .. .		0	10	0
" Edmund" (Llanbedr) .. .. .		2	0	0
" (Hale) .. .. .	Camp	1	0	0
Edwards, collected by Miss E. .. .. .	Orphan Homes	3	0	0
E.H.B. .. .. .	Camp	1	0	0
Ehrenbach, Brumm & Co. .. .. .		0	6	0
" .. .. .		1	10	0
E.H.S. .. .. .		5	0	0
Ellam Elsie & Geoffrey .. .. .	Camp	0	12	0
Ellerby Miss Frances M. .. .. .	Cripples Home	1	11	0



	Fund	£	s.	d.
Ellesmere The Rt. Hon. the Earl of ..		2	10	0
Elliott Chas. .. .. .	<i>Camp</i>	0	10	0
„ J. M., J.P. .. .. .		0	10	6
„ „ „ .. .. .	<i>Camp</i>	0	10	6
„ „ „ .. .. .	<i>Shelter</i>	0	10	6
„ „ „ .. .. .	<i>P. G. Mission</i>	0	10	6
Ely Mrs. .. .. .	<i>Camp</i>	1	4	0
E.M.W. .. .. .	„	0	6	0
Entwistle W... .. .	„	0	6	0
Ermen Henry.. .. .	„	1	1	0
E.S. .. .. .		0	10	0
E.T. .. .. .		0	5	0
„ „ „ .. .. .	<i>Cripples Home</i>	1	10	0
E.V., per Mrs. Boutflower.. ..	<i>Orphan Homes</i>	2	2	0
Evans Mrs. Frances.. ..		0	10	0
„ Miss .. .. .	<i>Camp</i>	0	6	0
„ Thos. & Co., Ltd. .. ..		1	1	0
„ Wm. & Co. .. .. .		2	2	0
“Extras” .. .. .		1	0	0
Fairbrother Mrs. H., per G. K. Thompson	<i>Camp</i>	1	4	0
Falconer W. D. .. .. .		0	4	0
Farrer-Morgan Mrs... ..		2	2	0
Farrow Mrs. Edwin.. ..	<i>Camp</i>	0	10	0
„ Edwin .. .. .	„	0	10	0
Faulder Hy. & Co., Ltd. .. ..		1	1	0
Fearnley Mr. & Mrs. .. ..	<i>Camp</i>	1	1	0
Ferguson J. & Co., per Miss Hurst		1	1	0
„ Kathleen, Jack, & Margaret..	<i>Camp</i>	1	1	0
„ W. (Macclesfield) .. ..	„	1	1	0
„ W. (South Parade) .. ..		1	1	0
Ferris R. S. .. .. .	<i>Camp</i>	0	6	0
Few Mrs. (Victoria B.C.) .. ..		0	10	6
Field J. N. .. .. .		10	0	0
„ Mrs., per Mrs. Neville Clegg		1	0	0
Fielden Miss .. .. .		0	5	0
„ „ .. .. .	<i>Christmas</i>	0	5	0
„ „ .. .. .	<i>Camp</i>	0	2	6
„ Helen .. .. .		0	10	0
„ „ .. .. .	<i>Camp</i>	0	5	0
„ „ .. .. .	<i>Shelter</i>	0	5	0
Fielding Mrs. L. .. .. .	<i>Camp</i>	1	4	0
„ Thos. M. .. .. .		0	10	0
„ „ .. .. .	<i>Camp</i>	0	12	0
Fildes Alderman James, J.P., per Mrs.				
H. T. Gaddum .. .. .		10	10	0
Firth Mrs. .. .. .		5	0	0
„ Samuel .. .. .		1	0	0
„ „ .. .. .	<i>Cripples Home</i>	0	10	0
Fish Mrs. .. .. .		0	10	0

	Fund	£	s.	d.
Fish T. (1909 & 1910) .. .. .	Camp	1	1	0
Fisher Mr. & Mrs., per G. K. Thompson .. .. .	"	0	6	0
Fitton Chas., per G. K. Thompson .. .. .	"	0	1	0
" Mrs. James .. .. .	"	0	10	6
" " Robert .. .. .	"	1	1	0
F.J.S. .. .. .		100	0	0
Flanagan Councillor Wm., J.P., .. .. .		1	1	0
F.L.C. .. .. .	Camp	3	0	0
Fletcher Ernest .. .. .	"	1	1	0
" " " " .. .. .	Camp	1	1	0
" R. H. & Misses .. .. .		2	2	0
Flockton Mrs. .. .. .		0	2	6
F.M.B. .. .. .		0	5	0
" For Five Children " .. .. .	Camp	1	10	0
" For one week " .. .. .	"	0	6	0
" For Summer Camp " .. .. .	"	0	6	0
Ford Gerard N., J.P. .. .. .		1	1	0
" Formby " .. .. .	Orphan Homes	0	5	0
Foster Herbert .. .. .	Camp	0	10	6
" Mrs. E. .. .. .	Cripples Home	1	0	0
" " " " .. .. .	Shelter	1	0	0
France Mrs. .. .. .	Shelter	0	2	6
" " " " .. .. .	Cripples Home	0	2	6
" James .. .. .	Camp	1	1	0
Frank Ernest .. .. .		10	0	0
" " " " .. .. .	Shelter	1	1	0
Freston Mrs. .. .. .	Orphan Homes	2	2	0
Frevillier Mrs., per G. K. Thompson .. .. .	Camp	0	6	0
Friend .. .. .		0	2	6
" " " " .. .. .	Camp	1	0	0
" " " " .. .. .	"	0	5	0
" " " " .. .. .	"	0	10	0
" " " " .. .. .	"	0	5	0
" at Bolton .. .. .	"	1	0	0
" C. .. .. .	Shelter	0	5	0
" per Miss May Bickham .. .. .		1	1	0
" " " " .. .. .		0	2	6
" per Mrs. Fulton .. .. .	Camp	0	6	0
" Prestwich .. .. .	"	0	6	0
Friends .. .. .		1	0	0
" " " " .. .. .	Camp	1	0	0
" B. & Co. .. .. .		3	3	0
" per M. Bird .. .. .	Orphan Homes	1	0	0
" per A. C. Gronno .. .. .	Cripples Home	1	1	0
" per Mrs. Potter .. .. .		0	4	3
" at Wilmslow, per Miss Foxcroft and Miss Wedd for Wilmslow Cot .. .. .	Cripples Home	20	0	0
From a Friend .. .. .	Sea-Side Home	0	12	0
" " " " .. .. .	Camp	0	6	0
From a Well-wisher .. .. .	"	1	0	0



	Fund	£	s.	d.
Fryer Miss A...		0	10	6
Furber J. T. ..	Orphan Homes	0	5	0
Furness Miss, per G. K. Thompson		0	1	0
Gaddum & Co. ..		2	2	0
" Alfred, per Mrs. Gaddum		1	0	0
" Harry E., J.P. ..	Camp	5	0	0
" Mrs. H. T. ..		2	0	0
Galbraith & Co. ..		5	0	0
Galloway Daniel ..		2	2	0
" Henry, J.P. ..	Camp	1	1	0
" Mrs. ..		3	0	0
" Mrs. Edward N. ..		5	0	0
" Mrs. W. L., per G. K. Thompson	Camp	1	1	0
" W. Lewis ..		2	2	0
Gamble Sam ..		15	15	0
Gardner Mrs. ..	Camp	1	0	0
" ..	Cripples Home	5	0	0
Gardom Miss S. E. ..	Camp	5	0	0
Garner Miss, per G. K. Thompson		1	1	0
" Miss Lizzie ..		0	1	0
" Mr. & Mrs. Frank E. ..	Camp	0	2	6
Garnett H. A. ..		3	0	0
" Hugh ..	Camp	2	2	0
" J. & Co. ..		0	5	0
" Mrs. B. ..		2	2	0
" R. L. ..		0	5	0
" ..	Camp	10	0	0
" Stewart ..		1	0	0
Garside Harrison (Victoria B.C.) ..		1	1	0
Garton Miss Lucy A. ..	Orphan Homes	4	4	0
Gatenby Mrs. ..		0	5	0
" ..	Camp	1	1	0
Gatty Victor H. ..		1	0	0
" ..	Camp	1	10	0
G.A.W. ..	Emigration	1	10	0
G.B. ..	Cripples Home	12	0	0
" ..	Orphan Homes	2	2	0
Geeling Frederick ..	Camp	2	2	0
Gibbon Mrs. (Hale) ..		0	14	0
" ..	Camp	0	5	0
" .. (Chapel Walks)		0	6	0
Gibson Alderman R., J.P. ..		0	6	0
Gilbey W. & A. ..		1	1	0
Gill J. W. ..		0	10	0
" Jos. W. ..		1	1	0
" Miss ..	Emigration	0	7	6
Gilliat Mrs. F. E. ..		24	0	0
Gillies Mrs., per Miss Bickham		0	5	0
		0	10	0

	Fund	£	s.	d.
Gillison Mrs. ..	Camp	0	12	0
Gilman John W. ..		0	6	6
Gleave J. J. ..		3	3	0
" Miss ..	Camp	0	10	0
" ..	Camp	1	1	0
Godlee Francis ..		0	10	0
" ..	Emigration	5	0	0
Godley Miss J. ..	Camp	10	0	0
Godson Molly, Nelly, & Enid ..		0	2	6
Goldschmidt P. ..		0	7	6
Goodall Miss ..	Orphan Homes	1	1	0
Goodfellow B. ..	Camp	2	2	0
Goodier Mrs., per Miss Scott		0	10	0
Gorell Miss ..	Cripples Home	0	2	0
Gottschalck G. & Co. ..		15	0	0
Gough T. (Victoria B. C.) ..		1	1	0
Goulder Sybil, John, Humphrey, Robin, Mercy, Colin & Clare ..		0	6	3
Graham A. M. ..	Camp	1	8	0
" Mrs. ..		1	1	0
Graham Wm. & Co. ..		5	0	0
" Gratitude" ..	Camp	2	2	0
Gratrix Saml., Junr., & Bro., Ltd. ..		1	1	0
Green Miss Annie ..		1	1	0
" Rev. C. S. & Mrs. ..		0	10	0
Greener Mr. & Mrs. H. ..		0	10	0
" ..	Camp	1	0	0
Greenhalgh Andrew, J.P. ..		2	2	0
" C. D. L. ..		2	2	0
" R. ..	Sea-Side Home	5	0	0
" S. (Victoria B.C.) ..	Camp	1	0	0
Greenhough C. H. ..		15	6	0
" Frank ..	Camp	0	10	6
Greenup Richard ..		1	0	0
Greenwood B. H. ..		1	0	0
" Miss Jessie ..		0	5	0
" ..	Sea-Side Home	0	10	0
" Miss S. ..		0	12	6
" Nurse ..	Orphan Homes	2	2	0
Greg Hugh S. ..	Camp	0	5	0
Gregory Mrs. ..		1	1	0
" J. D. ..		1	0	0
Gregson Chas. H. ..	Camp	0	10	0
" Councillor & Mrs. T. H. ..		0	6	0
Gresham James, J.P., C.E. ..		5	0	0
" Mrs. ..		1	1	0
" Miss M. ..		1	0	0
Grogan William ..		0	10	6
" ..	Camp	0	5	0
" ..		0	5	0



	Fund	£	s.	d.
Groves Edward .. .. .		0	17	6
" Mrs W. G. .. .. .	Sea-Side Home	5	0	0
" W. G. .. .. .		10	0	0
" " .. .. .	Camp	10	0	0
" " .. .. .	Christmas	5	0	0
" " .. .. .	Special	250	0	0
Groves & Whitnall, Ltd. .. .. .		5	0	0
Grundy The Misses .. .. .		2	0	0
" Mrs. James .. .. .	Camp	2	0	0
" Samuel .. .. .	"	1	1	0
Guardians of the Poor, Bromyard Union .. .. .	Orphan Homes	0	5	0
" " Bucklow .. .. .	Cripples Home	7	16	0
" " Salford .. .. .		3	3	0
" " .. .. .		26	15	0
" " .. .. .	Emigration	324	0	0
" " South M/c .. .. .		4	0	0
" " .. .. .	Emigration	48	0	0
Guest Miss .. .. .		0	10	0
" per Mrs. Freston .. .. .	Orphan Homes	1	1	0
Guinness Arthur Son & Co. Ltd. .. .. .		0	10	6
Guterbock Richard .. .. .	Cripples Home	1	0	0
H. .. .. .	Camp	1	0	0
" .. .. .	Orphan Homes	0	10	0
H. A Wellwisher .. .. .		5	0	0
" .. .. .	Orphan Homes	1	0	0
" .. .. .	Camp	0	10	0
" .. .. .	Christmas	0	10	0
Hacking Percy .. .. .		1	1	0
" .. .. .	Orphan Homes	1	1	0
Hadfield George, Exors of the late .. .. .		3	3	0
" Miss .. .. .		2	0	0
Hailwood A. .. .. .		1	1	0
" .. .. .	Camp	1	1	0
Hale Miss Ada .. .. .		0	6	0
Haley Henry .. .. .	"	1	1	0
Hall David .. .. .		0	5	0
" John & Co. .. .. .		2	2	0
" Miss .. .. .	Camp	2	2	0
" " Lucy & a Friend, per Rev. P. K. .. .. .		0	12	0
" Batchan .. .. .	Camp	0	10	0
" Mrs. A. .. .. .		0	10	0
" .. .. .	Camp	0	10	0
" Mrs. F. .. .. .		0	5	0
" " per Mrs. H. T. Gaddum .. .. .		1	0	0
" R. H. .. .. .		0	5	0
Halliday Jas. .. .. .		5	5	0
Hamilton Mrs. .. .. .	Sea-Side Home	1	1	0
Hammersley Rev. John .. .. .		0	6	0
" .. .. .	Camp	0	6	0
Hancock Mrs. & Miss, per Rev. P. K. Batchan .. .. .	"	0	10	0

	Fund	£	s.	d.
Hands Dr. (Victoria B.C.) .. .. .		0	4	2
Hankinson Misses A. & C. A. .. .. .	Orphan Homes	0	10	0
" .. .. .	Cripples Home	0	10	0
Hardcastle M. J. .. .. .	Camp	2	0	0
Harding Mrs. (Victoria B.C.) .. .. .		0	12	6
Hardisty, per C.H. .. .. .		1	1	0
Hardwick Mrs. .. .. .		1	0	0
Hardy's Crown Brewery Co. .. .. .		1	1	0
Hargraves Geo. H. .. .. .		1	1	0
" .. .. .	Camp	1	1	0
Hargreaves Fred .. .. .		0	10	6
" John H. .. .. .	Camp	5	0	0
" Mr. & Mrs. Jos. .. .. .		1	1	0
Harland W. D. .. .. .		1	1	0
Harper Misses .. .. .		1	0	0
Harrison Joseph .. .. .		1	0	0
" Miss M. .. .. .		1	1	0
" Mrs., & Mrs. Houghton .. .. .	Orphan Homes	1	1	0
Hart Mrs. .. .. .		5	0	0
Hartwig Alfred, per G. K. Thompson .. .. .	Camp	0	10	0
Harvey W. E. .. .. .		1	1	0
Harwood C. E. .. .. .		4	0	0
" .. .. .	Camp	2	0	0
" Mr. & Mrs. John .. .. .		0	12	0
" Mrs. .. .. .		1	0	0
" "Hastings" .. .. .		0	6	6
Hatton Vernon .. .. .		0	6	0
Hawe James .. .. .	Emigration	2	2	0
Hawkins William .. .. .		1	1	0
Haworth Arthur A. M.P. per Miss Armitage .. .. .		2	0	0
" Frank A. per Miss Armitage .. .. .		1	0	0
" Mrs. Jesse .. .. .		2	0	0
" Miss .. .. .		2	0	0
" Mrs. .. .. .	Camp	0	12	0
" .. .. .	Shelter	0	10	0
" Richard & Co., Ltd. .. .. .		5	0	0
" R. C. & Henry & Co. .. .. .		0	10	0
Hayes F. J. .. .. .		1	0	0
" " .. .. .	Camp	1	0	0
" " Louis M. .. .. .		5	0	0
Hayton Miss .. .. .		1	0	0
" .. .. .	Cripples Home	0	5	0
" Rev. Wm. .. .. .	Camp	0	10	0
Hazeldine Mrs. .. .. .		0	2	6
Heald W. N. .. .. .		25	0	0
" .. .. .	Camp	10	0	0
Heap Miss Isabel .. .. .		0	10	0
" .. .. .	Camp	1	4	0
" " Burton .. .. .		1	0	0
Heape Chas. .. .. .		1	1	0
Heath John .. .. .		5	0	0
Hellawell T. H. .. .. .		0	5	0
" .. .. .	Camp	0	5	0



	Fund	£	s.	d.
Helm Mrs., per Miss Gleave (1909 & 1910)		2	2	0
Henderson H. S. (Victoria B. C.)		0	4	2
Henshall Mrs. C. M.		1	0	0
Hertford Professor C. H., & Mrs. ...		1	1	0
Hertz Gerald B.	Camp	0	6	0
" Mrs. T., the late		5	0	0
" " " " " "	Cripples Home	5	0	0
" Wm. " " " " "		0	2	6
Hervey Miss Isabel M.		2	2	0
Hewitt Chas. A.		1	1	0
" " " " " "	Cripples Home	1	1	0
" Joseph I.	Camp	2	2	0
Hewlett Mrs. E.		1	0	0
Heywood & Hughes		1	1	0
" Mrs. C., per Miss May Bickham		0	5	0
" Mrs. R. " " " " "	Sea-Side Home	0	6	0
" " " " " "		0	5	0
Heyworth A. W., per Miss Bickham		5	0	0
" Miss " " " " " "	Camp	0	12	0
Hickson, Lloyd & King		1	1	0
Higgin, Lloyd & Co.		1	1	0
Higginbotham J.	Camp	0	10	6
Higginbottom C.	"	0	5	0
Higgins John		2	0	0
" " " " " "	Camp	1	1	0
Higgs, per Mrs.	Cripples Home	12	10	0
Higham Miss (Cheadle)		2	2	0
" " (Blackburn)	Cripples Home	0	10	0
Higson Colonel	Shelter	4	4	0
" " " " " "	Christmas	5	5	0
" " " " " "	Camp	2	2	0
Hilditch Miss, per Rev. P. K. Batchan	"	0	1	6
" Mrs. " " " " " "	"	1	1	0
Hill Mrs., per Miss May Bickham		0	5	0
" Samuel		0	2	6
Hiller Henry		5	0	0
" Henry	Cripples Home	2	0	0
" Henry	P.C. Mission	1	0	0
Hilterman Bros.		1	1	0
Hilton Miss A. S.		0	5	0
Hinchliffe Miss	Camp	0	6	0
" Mrs.	"	0	12	0
Hinners Joseph	"	18	0	0
Hinson Mrs.		0	5	0
Hird John		2	2	0
H.M.W.	Camp	1	5	0
Hobbs Mrs., per Mrs. Freston	Orphan Homes	1	1	0
Hodgkinson Ed. M.		0	8	0
" " " " " "	Camp	0	12	0
" Herbert		1	1	0
" Mrs.		1	0	0
" Wm. E.		1	1	0

	Fund	£	s.	d.
Hodgson Mrs. Wm.		2	2	0
" " " " " "	Camp	2	2	0
" " " " " "	Cripples Home	1	1	0
" R. E.		5	0	0
" " " " " "	Cripples Home	2	2	0
" " " " " "	Camp	3	3	0
Hodson J. Wignall		0	5	0
" " " " " "	Camp	0	12	0
Holden John J.		1	1	0
" " " (Dinner)	"	3	3	0
" Norman N.	"	3	0	0
Holdsworth Mrs., per Miss Bickham		0	10	6
Holford Geo.		1	0	0
Holgate F. H.		1	1	0
" " " " " "	Cripples Home	1	1	0
" James		1	0	0
" Miss A. M.		1	0	0
Holland Mrs. S., per Miss Clemson	Orphan Homes	1	1	0
W. Heap, " " " "	"	1	1	0
Hollings Miss Eva	Camp	1	1	0
" " " " " "	Orphan Homes	1	1	0
" " " " " "	Cripples Homes	1	1	0
" " Florence G.		1	0	0
" " " " " "	Cripples Homes	1	0	0
" " " " " "	Camp	0	10	0
" " " " " "	Sea-Side Home	0	10	0
" " S. G.		0	10	0
" " " " " "	Camp	0	10	0
Hollinworth Mrs. & Miss	"	0	12	0
Holme Miss		1	0	0
Holmes Mrs. (Victoria B.C.)		0	6	3
Holt Alderman Ed., J. P.		5	0	0
" A. H.	Camp	0	5	0
" J., per Miss Aldred		0	5	0
" James T.		1	1	0
" Miss M.		0	5	0
" W. H. & Son	Camp	0	6	0
Hoole Mrs.		0	12	0
" H.		0	5	0
Hope John Barrow		0	10	6
" Miss Katie	Camp	0	6	0
Hopkin Mrs.	Cripples Home	1	0	0
" " " " " "	Camp	1	0	0
Hopkinson Vice-Chancellor Sir Alfred		2	2	0
" Chas.		2	0	0
" Dr., per Miss May Bickham		5	0	0
" John		0	10	0
" Miss, per Miss Armitage		1	0	0
" " " " " "	Camp	0	10	0
" Mrs.		25	0	0
" Mrs., The late		25	0	0
Hopwood Mrs., per Miss Scott		0	5	0
Hornby Mrs.	Camp	1	0	0



	Fund	£	s.	d.
Horrocks Fred Peel .. .. .		1	1	0
" " " " .. .. .	Camp	1	1	0
Horrockses, Crewdson & Co., Ltd. ..		5	5	0
Horsfall T. C., J.P. .. .. .		2	2	0
" " " " .. .. .	P.C. Mission	1	1	0
Houldsworth Sir W. H., Bart. .. ..		5	0	0
" " " " .. .. .	Shelter	2	2	0
Houston Mrs. " " .. .. .		0	2	6
Hoyle E. L. .. .. .		1	1	0
" Isaac, J.P. .. .. .		52	10	0
Hubner Julius .. .. .	Camp	0	10	6
Huff J. S. & Family .. .. .	"	0	15	0
"Hugh" .. .. .	"	2	0	0
Hughes Mrs. Mary .. .. .		0	5	0
Hulme Charles .. .. .		1	1	0
" G. E. .. .. .	Camp	0	7	6
" William, J.P. .. .. .	"	1	1	0
Humphries Mrs. .. .. .		0	10	6
Hunter Mrs., per Miss May Bickham ..		0	2	6
Huntley Mrs. .. .. .		1	1	0
" " " " .. .. .	Camp	1	1	0
Hurrell Miss Louie .. .. .	"	0	10	0
Hurst Miss .. .. .		8	0	0
" " " " .. .. .	Cripples Home	1	0	0
" " " " .. .. .	Camp	2	2	0
" " " " .. .. .	P.G. Mission	1	0	0
Hutchinson James .. .. .		0	5	0
" W. .. .. .		0	5	0
" " " " .. .. .	Cripples Home	0	2	6
Hutton Mrs. J. A. .. .. .	Camp	1	1	0
Huxley Miss A. Muriel .. .. .	"	1	1	0
Hyde's Queen's Brewery .. .. .		1	1	0
Illingworth Mrs. per Miss Bickham ..		1	1	0
"Inchmarlo" .. .. .	Camp	0	15	0
In loving memory .. .. .		1	0	0
" " " " of F. M. Booth .. .. .	Shelter	1	1	0
" " " " J. & M. McAllister .. ..	Orphan Homes	0	7	6
" " " " " " " " .. .. .	Sea-Side Home	0	6	0
" " " " " " " " .. .. .	P.G. Mission	0	2	6
"In Memoriam" .. .. .		5	0	0
" " " " .. .. .	Camp	0	6	0
" " " " March 25th .. .. .	Orphan Homes	1	0	0
" " " " Mrs. Pasley .. .. .		0	10	6
" " " " Mr. & Mrs. Hy. Lowe .. ..		0	10	0
" " " " Ethel A. Tooley .. .. .		1	0	0
" " " " S. D. .. .. .		5	0	0
" " " " September 20th .. .. .	Sea-Side Home	1	0	0
"In memory of E. W." .. .. .	Camp	5	0	0
" " " " Chris" .. .. .	Cripples Home	0	10	6
" " " " Jack" .. .. .	"	0	10	6
" " " " H.B." .. .. .	"	1	1	0
" " " " J.R." .. .. .	Camp	7	10	0
" " " " J.M.A." (Dinner) .. .. .	"	5	5	0

	Fund	£	s.	d.
"In memory of Little Ethel" .. ..	Cripples Home	0	5	0
" " " " my husband's birthday" ..	"	1	1	0
" " " " S. Smith .. .. .	"	0	7	6
Innes Ronald S. .. .. .		0	10	0
" " " " .. .. .	Camp	0	2	0
Irene and Helme .. .. .		0	12	0
Irlam Miss S. A. .. .. .	Orphan Homes	0	10	0
Irwin Wilfrid .. .. .		2	0	0
J. 73 <sup>rd</sup> .. .. .	Orphan Homes	10	10	0
J.A. .. .. .	Cripples Home	15	0	0
Jackson Frank B. .. .. .		1	5	0
" Geo. B. & Son .. .. .		0	10	6
" " " " .. .. .	Cripples Home	0	10	6
" Mrs., per Miss Ellison .. .. .		0	5	0
Jaffe & Sons .. .. .		1	1	0
James Edward .. .. .	Camp	1	0	0
Jameson Mr. & Mrs. J. W. .. .. .	Cripples Home	1	0	0
" " " " .. .. .	Camp	1	0	0
" " " " .. .. .	Shelter	2	10	0
" Mr. & Mrs. W. E. .. .. .		0	6	6
" " " " .. .. .	Camp	0	3	6
Jarratt Mrs. E. G. .. .. .	"	2	2	0
J.B.R. .. .. .		0	5	0
Jefferis Frank H. .. .. .		1	1	0
Jennison J. & Co. .. .. .		1	1	0
Jepson Thos. ....		1	1	0
Johnson Colonel Herbert A. .. .. .	Camp	5	0	0
" James (China Lane) .. .. .		1	1	0
" (Portland Street) .. .. .		1	1	0
" J. W. .. .. .	Camp	0	5	0
" Miss .. .. .		0	6	0
" " " " .. .. .	Camp	0	6	0
" Mrs., per Miss Low .. .. .		0	5	0
" " W. H. (Whalley Range) .. ..		2	2	0
" " " " .. .. .	Cripples Home	1	1	0
" " " " .. .. .	Camp	1	1	0
" " " " .. .. .	Sea-Side Home	0	10	6
" " " " .. .. .	Shelter	0	10	6
" Mrs. W. H., per Mrs. Neville Clegg		2	2	0
Johnston Jas., per Rev. P. K. Batchan ..	Camp	0	6	0
Johnstone C. A. .. .. .		5	5	0
Jones Bros., Ltd .. .. .		5	5	0
" Charles .. .. .		2	0	0
" E. Herbert .. .. .	Shelter	0	2	6
" " " " .. .. .	New Shelter	0	5	0
" " " " .. .. .	Camp	0	10	6
" E. & R. .. .. .		0	5	0
" Miss, per Miss Scott .. .. .		1	0	0
" Miss Amy .. .. .		1	0	0
" " " " .. .. .	Camp	2	0	0
" Mrs. .. .. .		1	1	0
" " per Mrs. Gibbon .. .. .		0	5	0
" Mrs. Tom .. .. .	Cripples Home	0	10	0
" W. C. .. .. .		1	1	0



	Fund	£	s.	d.
Jopson Mr. & Mrs. .. .. .		2	0	0
Joyce Mrs. & children .. .. .	Camp	0	12	0
Judell Miss .. .. .	"	0	2	6
		10	0	0
Kay Mrs. (Victoria B.C.) .. .. .		1	1	0
" Thomas .. .. .	Camp	20	0	0
Kearsley Mrs., per Rev. P. K. Batchan ..	"	0	10	0
Keeling Miss .. .. .		0	10	0
" Misses .. .. .	Orphan Homes	0	5	0
Kemp Francis .. .. .		5	5	0
" " .. .. .	Christmas	1	1	0
" " .. .. .	Camp	2	2	0
" " .. .. .	Sea-Side Home	3	3	0
" The Misses .. .. .		8	0	0
" Sir George, M.P. .. .. .		10	0	0
Kendal, Milne & Co., Ltd. .. .. .		2	2	0
Kendall Lewis B. .. .. .		3	3	0
Kenyon James .. .. .		1	1	0
" Miss G. E. .. .. .	Camp	0	5	0
" Mrs. G. R. .. .. .	"	1	1	0
" William .. .. .		2	0	0
Kerr Richard J. .. .. .		2	2	0
Kershaw E., per Miss Scott .. .. .		0	2	6
" Stanley .. .. .	Camp	0	10	6
Kessen Mrs. Mary A. .. .. .		1	1	0
" " .. .. .	Camp	1	1	0
Keymer Mrs. J. H., per G. K. Thompson ..	"	0	6	0
Kidd J. C., per Mrs. Boutflower .. .. .	Orphan Homes	0	10	0
King Miss, per Miss Bickham .. .. .		0	2	0
Kirby F. .. .. .	Camp	1	1	0
Kirkman Miss .. .. .		0	10	0
" W. W., per G. K. Thompson .. .. .	Camp	1	0	0
Kitchin F. S. .. .. .	Shelter	0	10	0
K.N. .. .. .		0	5	0
Kneen W., per Miss Ellison .. .. .		0	3	0
Knott Herbert .. .. .		20	0	0
" W. .. .. .		0	3	6
" Roger B. .. .. .		0	10	0
" Miss Norah F. P. .. .. .		0	2	0
" " Phyllis A. .. .. .		0	1	6
" " Doris S. .. .. .		0	1	6
" John F. .. .. .		5	5	0
" Miss Gertrude .. .. .		1	1	0
" " M. E. .. .. .		1	1	0
Knowles Miss, per Miss Scott .. .. .		0	2	0
Knowlson Mrs. .. .. .	Camp	1	7	6
Kolp N. .. .. .	Emigration	2	2	0
" Kullman & Co. .. .. .		1	1	0
L. .. .. .	Emigration	12	0	0

	Fund	£	s.	d.
" Lady Visitor" .. .. .	Camp	0	2	6
Lake Miss C. .. .. .	"	0	2	0
Lamb D., per Rev. P. K. Batchan .. .. .	"	0	2	6
" Mrs. (Dinner) .. .. .	"	3	0	0
Lambert G. L. .. .. .	"	1	1	0
" John, per G. K. Thompson .. .. .	"	1	1	0
Lancashire County Police Court (remand cases) .. .. .		4	5	0
Lancaster Miss .. .. .		0	15	0
Lang Mr. & Mrs., per Miss Charlton .. .. .	Orphan Homes	2	2	0
Langley Edward, Annie, and George ..	Camp	0	6	0
" W. N. .. .. .		1	1	0
Langworthy Bros., & Co., Ltd. .. .. .		5	0	0
Lawson Mrs. S. .. .. .		1	0	0
" " .. .. .	Cripples Home	0	10	0
" " per Miss Ellison .. .. .		0	2	6
Laxton Wm. Allison .. .. .	Camp	1	1	0
Leach Mrs. .. .. .		1	4	0
Leak Mrs. .. .. .	Sea-Side Home	1	1	0
Leanneret G. F. (Victoria B.C.) .. .. .		0	10	6
Leaver Henry .. .. .		2	2	0
" Thos. .. .. .		1	1	0
Ledward H. Davenport .. .. .		10	0	0
" Mrs. .. .. .		0	5	0
" Mrs. Thos. .. .. .	Camp	0	6	0
Lee Harold, per Mrs. Harold Lee .. .. .		10	0	0
" Mrs. Harold .. .. .		1	0	0
" Mrs. .. .. .		0	10	0
Leech Mrs. .. .. .		1	0	0
" " (Victoria B.C.) .. .. .		0	4	2
Leeming H. H. .. .. .	Camp	5	0	0
Lees J. D. .. .. .		1	1	0
" F. W. H. .. .. .		0	5	0
" Miss .. .. .		1	1	0
" " .. .. .	Christmas	0	10	0
" " .. .. .	Camp	10	0	0
" " .. .. .	Shelter	2	0	0
" " .. .. .	Orphan Homes	1	1	0
" Mrs., per Mrs. Freestone .. .. .	Cripples Home	5	0	0
" Mrs. Hartley .. .. .		0	2	6
" Mrs., per Miss May Bickham .. .. .		2	0	0
" Wm., J.P. .. .. .	Camp	3	0	0
" " .. .. .		0	4	2
Legge C. J. (Victoria B.C.) .. .. .	Camp	1	1	0
Le Huray James E. .. .. .		2	0	0
Leigh Miss (Swinton) .. .. .	Camp	0	10	0
" " (Bramhall) .. .. .	Cripples Home	1	0	0
" " .. .. .		10	0	0
" Miss Edith .. .. .	Christmas	20	0	0
" " " .. .. .	Motherless Children	5	0	0



	Fund	£	s.	d.
Leigh Miss Edith .. .. .	<i>Cripples Home</i>	5	0	0
" " " " " " " " " "	<i>Sea-Side Home</i>	5	0	0
" " " " " " " " " "	<i>Camp</i>	5	0	0
" " " " " " " " " "	<i>Emigration</i>	12	0	0
" " " " " " " " " "	<i>Shelter</i>	3	0	0
" Mrs James .. .. .	"	2	2	0
" " " (Girls' Home) .. .. .	<i>Orphan Homes</i>	5	0	0
" " " (Rosen Hallas) .. .. .	"	5	0	0
" " " " " " " " " "	<i>Sea-Side Home</i>	5	0	0
" " " " " " " " " "	<i>Camp</i>	5	0	0
" " " " " " " " " "	<i>Emigration</i>	12	0	0
" " " " " " " " " "	<i>Christmas</i>	10	0	0
" T.B., B.Sc. .. .. .	"	1	1	0
Le Mare Miss .. .. .	"	0	10	0
" " " " " " " " " "	<i>P.G. Mission</i>	0	10	0
Leresche Mrs. .. .. .	"	1	1	0
" Miss .. .. .	"	0	2	6
Leroy Mrs. J. J. .. .. .	"	1	1	0
"Lest we forget" .. .. .	<i>Camp</i>	5	0	0
Letherbrow Louis .. .. .	"	2	2	0
Levinstein Ltd. .. .. .	"	1	1	0
Lewis John T. & Sons, Ltd. .. .. .	"	2	2	0
Lewis's .. .. .	"	2	2	0
Lingard J. Ltd. .. .. .	"	1	1	0
Little G.W., per Miss Ellison (1909-1910)	"	0	10	0
Littler Mrs. J. .. .. .	"	0	2	6
" " " " " " " " " "	<i>Orphan Homes</i>	0	2	6
Livesey H. .. .. .	"	1	1	0
" Miss .. .. .	<i>Sea-Side Home</i>	0	6	0
" Thos. .. .. .	<i>Camp</i>	1	10	0
Livesley Miss E. .. .. .	"	0	10	0
Livingston F. .. .. .	"	1	11	6
Lloyd Miss .. .. .	"	1	0	0
" " " " " " " " " "	<i>Camp</i>	1	0	0
" R. R. .. .. .	"	1	1	0
Lockett, Crossland & Co. .. .. .	"	1	1	0
Lockhart Hugh, per Miss Hurst .. .. .	"	0	10	0
" Miss, " " " " " " " " " "	"	0	5	0
Lodge Matthew & Son .. .. .	"	1	1	0
Lomas Miss .. .. .	"	1	1	0
Lomax Miss .. .. .	"	0	5	0
" " " " " " " " " "	<i>Camp</i>	0	12	0
Longden J. .. .. .	<i>Orphan Homes</i>	0	10	6
" Mrs. J. .. .. .	"	0	10	6
" Miss B. .. .. .	<i>Camp</i>	0	12	0
Lord J. E. C. .. .. .	<i>Sea-Side Home</i>	1	1	0
Lord Mayor of Manchester (Clarke's and Marshall's Charities) .. .. .	"	20	0	0
Lord Mayor of Manchester (Clarke's and Marshall's Charities) .. .. .	<i>Camp</i>	10	0	0

	Fund	£	s.	d.
Lord Mayor of Manchester (Smith's Charity)	"	15	1	4
Lord Mrs. .. .. .	<i>Camp</i>	1	1	0
" Samuel .. .. .	"	3	0	0
" " Lover of Children" .. .. .	<i>Orphan Homes</i>	15	0	0
Lowcock Mrs. W. B. .. .. .	"	0	5	0
Lowe James, Ltd. .. .. .	"	1	1	0
" Miss A. .. .. .	"	0	2	6
" Mrs. T. .. .. .	"	0	5	0
" Wm. .. .. .	"	2	2	0
" W. H. .. .. .	"	0	10	0
Lowthian Mrs. T. H. .. .. .	"	1	1	0
L.P. .. .. .	"	0	3	0
L. R. & E. M. B. .. .. .	"	1	5	0
Lucas James .. .. .	"	3	3	0
Lucius K. Wm. .. .. .	"	0	10	0
Lutton A. J. .. .. .	"	1	0	0
Lyons, Lord & Co. .. .. .	"	5	0	0
Lythgoe Mrs. .. .. .	"	0	7	6
M 1982 .. .. .	<i>Motherless Children</i>	10	10	0
Macalpine Sir G. W. .. .. .	"	2	2	0
McConnel Colonel F. R. .. .. .	"	1	1	0
" J. .. .. .	<i>Cripples Home</i>	0	2	6
" John W., J.P. .. .. .	"	5	0	0
" Miss Lucy H. .. .. .	"	5	0	0
McCulloch Miss Agnes .. .. .	<i>Camp</i>	0	6	0
McDougall Arthur .. .. .	"	1	1	0
" Isaac S. .. .. .	"	1	1	0
" Mrs. Arthur .. .. .	"	5	0	0
" " " " " " " " " "	<i>Cripples Home</i>	2	0	0
" " " " " " " " " "	<i>Shelter</i>	1	0	0
" " " " " " " " " "	<i>P.G. Mission</i>	2	0	0
" Charles .. .. .	<i>Camp</i>	0	10	0
" Robert .. .. .	"	30	0	0
" " " " " " " " " "	<i>Orphan Homes</i>	30	0	0
" " " " " " " " " "	<i>Camp</i>	2	2	0
McGill Miss .. .. .	"	1	4	0
" Mrs. R. (Moscow) .. .. .	"	5	0	0
McGovern Miss Kathleen .. .. .	<i>Camp</i>	0	6	0
Macgregor, Aitken & Co. .. .. .	<i>P.G. Mission</i>	2	0	0
McGuffie Wm. .. .. .	"	1	0	0
Macintosh Chas. & Co., Ltd. .. .. .	"	5	0	0
McIntyre, Hogg, Marsh & Co. .. .. .	"	5	0	0
McKay Mrs. (Blackrod) .. .. .	"	0	5	0
Mackay Mrs. (Isle of Man) .. .. .	<i>Girls' Home</i>	5	0	0
Mackenzie Dr. D. J. .. .. .	"	1	1	0
" George M. .. .. .	<i>Camp</i>	2	0	0
McKenzie Miss, per Mrs. H. T. Gaddum	"	1	0	0
McLardy Miss .. .. .	<i>Camp</i>	0	6	0
" " " " " " " " " "	<i>Orphan Homes</i>	0	10	0



	Fund	£	s.	d.
McLean Miss J. .. .. .		1	1	0
McMichael D., Collected by .. .. .	Camp	0	7	0
McMillan J. & Co. .. .. .		1	1	0
McNiel Mrs. Henry .. .. .	Sea-Side Home	0	6	0
McPetrie J. .. .. .		1	0	0
Madders Geo. .. .. .		0	5	0
Maggs H. E. .. .. .	Camp	0	6	0
Makant J. W., J.P. .. .. .		2	0	0
Makeague Mrs., per Miss Ellison .. .. .		0	10	6
Mallalieu J. & J. W. Ltd. .. .. .		1	1	0
Manchester Corporation (remand cases) .. .. .		32	11	9
" " (probation cases) .. .. .		9	5	0
Marchanton B. .. .. .	Camp	1	1	0
" " James .. .. .		2	2	0
" " Margaret Cot " .. .. .	Cripples Home	20	0	0
" " Margaret and Gladys " .. .. .	Sea-Side Home	3	0	0
Markendale Ellis .. .. .		1	1	0
Marks & Spencer Ltd. .. .. .		1	1	0
"Marple" .. .. .		0	5	0
Marriott John .. .. .	P.G. Mission	1	1	0
" " W. K. .. .. .	Camp	1	1	0
Marsden Benj. .. .. .	"	1	1	0
" " C. L. .. .. .		0	2	6
" " Mrs. .. .. .	Camp	0	5	0
Marshall Dr. .. .. .	"	0	6	0
" " Sir Anthony .. .. .		0	10	6
" " & Aston .. .. .		10	0	0
" " F. .. .. .		2	2	0
" " Mrs. Wm L. .. .. .		1	1	0
"Martha" .. .. .	Sea-Side Home	0	5	0
"Mary" .. .. .		0	10	6
Massey Mrs. Jas., per Miss Scott .. .. .	" "	0	2	6
Mastin J. .. .. .		0	10	0
Mather Colin, per Miss Low .. .. .		1	1	0
" " & Platt, Ltd. .. .. .		20	0	0
Matthews Henry, J.P. .. .. .		0	10	6
" " H. W. .. .. .	Camp	0	10	6
" " R. .. .. .	"	0	6	0
Mawer Alfred .. .. .		5	0	0
Maxwell Mrs. .. .. .	Camp	1	0	0
" " .. .. .	Cripples Home	1	1	0
Mayer Mrs., per Miss Clemson .. .. .		0	10	6
Maynard G. H. (Victoria B.C.) .. .. .	Orphan Homes	1	1	0
Mayor Fred J. .. .. .		0	4	2
" " Mr. & Mrs. F. J. .. .. .		0	10	0
" " Miss M. H. .. .. .	Camp	0	12	0
		0	10	0

	Fund	£	s.	d.
Mayor, T. R. ... .. .	Shelter	1	0	0
" " .. .. .	Camp	0	18	0
" " .. .. .	Cripples Home	0	10	0
" " .. .. .	P.C. Mission	0	10	0
" " .. .. .	P.G. Mission	0	10	0
M.B. .. .. .	Orphan Homes	5	0	0
Mead T. Seymour & Co., Ltd. .. .. .		1	1	0
Meade Miss E. S. .. .. .		0	10	0
" " .. .. .	Camp	0	5	0
Meadowcroft Nathan, J.P. .. .. .		1	1	0
Meakin Mrs. .. .. .	Camp	4	0	0
M.E.H. .. .. .		0	10	0
" " .. .. .	Emigration	0	10	0
Melland Miss .. .. .		10	0	0
" " Will .. .. .		5	5	0
M.F. .. .. .		5	0	0
Middleton John Wane .. .. .		0	5	0
Midgley D. & Sons .. .. .		1	1	0
" " Mrs. Catherine .. .. .	Camp	5	0	0
" " Robert B. .. .. .	Camp	1	0	0
Midwood A. R. .. .. .		10	0	0
Milford W. J. .. .. .		0	5	0
Miller Chas. J. .. .. .		5	0	0
Millington Miss L. .. .. .	Cripples Home	1	1	0
Mills Henry .. .. .		2	2	0
Milne Mrs. John Dewhurst .. .. .		1	0	0
Milnes Herbert .. .. .		0	2	6
Mitchell J. T. .. .. .		1	0	0
" " .. .. .	Camp	1	1	0
M.J.S. .. .. .		0	2	6
Moller Ricardo .. .. .		1	1	0
Moon Miss Ada .. .. .		2	0	0
Moore The Misses .. .. .		2	0	0
Moorsom Mr. & Mrs. C. W. M. .. .. .	Camp	1	1	0
Mootz Mrs. H. .. .. .		0	2	6
Morgan H., per Miss Clemson .. .. .	Orphan Homes	1	1	0
Morrison Miss, per Mrs. Gaddum .. .. .		0	3	0
Morville Miss .. .. .		0	5	0
" " .. .. .	Camp	0	6	0
" " A. .. .. .		0	5	0
" " .. .. .	Camp	0	6	0
Moseley Miss F. .. .. .		5	0	0
" " .. .. .	Camp	3	0	0
" " R. Gertrude .. .. .		5	0	0
Moss Miss Gertrude H. .. .. .	Camp	0	6	0
" " Mrs. .. .. .		0	10	0
" " W. .. .. .		0	6	0
Mothersill Mrs., per G. K. Thompson .. .. .		0	6	0
" " W. & Co. .. .. .		2	2	0



	Fund	£	s.	d.
Mottershead J. F. .. .. .	Camp	1	4	0
" Jos., per Rev. P. K. Batchan ..	"	0	2	0
Moulton G. H., per Miss Ellison ..	"	0	5	0
Moxon Mrs., per Miss Scott .. ..	"	0	10	0
Muckelt Miss .. .. .	Camp	0	6	0
Muirhead Chas., J.P. .. .. .	"	2	2	0
Mulgrew J. Junr. .. .. .	Camp	0	6	0
Murray Mrs. .. .. .	"	1	1	0
Musgrave Miss Hilda .. .. .	Orphan Homes	0	10	0
Mynshull's Charity Apprenticeship Premiums, per Farrar & Co. .. ..		24	0	0
N. .. .. .	Camp	0	6	0
N.A.A. .. .. .	"	10	0	0
Nairne Miss Caroline (Victoria B.C.) ..	"	0	4	2
" Mrs. .. .. .	"	0	10	6
Nathan's N. P. Sons .. .. .	Shelter	1	1	0
National Society for Prevention of Cruelty to Children (Maintenance of Children) ..		19	17	3
National Society for Prevention of Cruelty to Children .. .. .	Emigration	12	0	0
Naylor-Leyland Lady .. .. .	Camp	1	1	0
N.B. .. .. .	"	10	0	0
Neal Mrs. & Miss .. .. .	"	0	5	0
Needham Mrs., per Mrs. H. T. Gaddum ..	"	1	1	0
" Miss .. .. .	"	0	5	0
Neild Miss .. .. .	"	1	1	0
Neill A. .. .. .	"	0	5	0
" G. W. (Victoria B.C.) .. .. .	"	0	4	2
Nelson T. & Co. .. .. .	"	1	1	0
Nelstrop Geo. .. .. .	"	1	1	0
" James .. .. .	Christmas	1	0	0
" "Netherside" .. .. .	"	0	10	0
" .. .. .	Camp	0	5	0
" .. .. .	"	1	4	0
Nettleton, Woolley & Co., Ltd. .. ..	"	0	2	6
Newboulton W. E. .. .. .	"	0	15	0
Newman H. E., per G. K. Thompson ..	Camp	0	6	0
Newton Miss .. .. .	"	0	5	0
" Mrs. .. .. .	"	0	10	0
Nichols Geo. W. .. .. .	Camp	1	1	0
" G., per G. K. Thompson .. ..	"	1	0	0
" S. A. .. .. .	"	3	3	0
Nicholson Mrs. .. .. .	"	0	10	6
" .. .. .	Camp	0	10	6
Nicklin Miss G. .. .. .	"	0	5	0
Nickson Misses, per Miss Armitage ..	"	2	2	0
" " per G. K. Thompson .. ..	Camp	1	1	0

	Fund	£	s.	d.
Nidd John G. .. .. .	"	1	1	0
" " .. .. .	"	2	2	0
" " .. .. .	Cripples Home	1	1	0
" " .. .. .	Sea-Side Home	1	0	0
Nightingale J. (Ashton-under-Lyne) ..	"	0	6	0
" " .. .. .	Camp	0	6	0
" " .. .. .	Sea-Side Home	0	6	0
" " .. .. .	Christmas	0	2	6
" " (Bury) .. .. .	"	0	10	6
Noble A. .. .. .	Shelter	1	1	0
" Miss E. .. .. .	"	1	1	0
Nordlinger S. & C. .. .. .	"	1	1	0
Norquoy William .. .. .	Camp	0	10	0
Norris Mr. & Mrs. Herbert .. .. .	"	0	10	0
" J. H. .. .. .	"	1	1	0
Norton W. H. .. .. .	"	1	1	0
" " .. .. .	Camp	2	2	0
Noton G. W. .. .. .	"	1	1	0
Novelli L. W. .. .. .	"	5	5	0
" " .. .. .	Camp	2	2	0
Nuttall Dr. .. .. .	"	1	1	0
" " .. .. .	Camp	1	1	0
" Harry, M.P. .. .. .	"	2	2	0
" Mrs. .. .. .	"	0	2	6
" " .. .. .	Sea-Side Home	0	2	6
O'Brien Mrs., per G. K. Thompson ..	Camp	0	1	0
Ockleston Mrs. .. .. .	"	1	1	0
" " .. .. .	Camp	1	1	0
" " "October 6th" .. .. .	Orphan Homes	10	0	0
" " .. .. .	Cripples Home	10	0	0
Ogden Geo. H. .. .. .	Camp	0	2	6
" H. J. .. .. .	"	2	0	0
" J. E. .. .. .	"	0	10	0
" Miss .. .. .	"	2	0	0
" Beatrice .. .. .	Camp	2	0	0
" Dorothy .. .. .	"	1	1	0
" Bertha .. .. .	Shelter	0	4	0
" Misses .. .. .	Camp	0	12	0
" Mrs. .. .. .	"	0	12	0
Ogden's & Madeley's Ltd. .. .. .	"	1	1	0
O.G.H. .. .. .	Camp	1	0	0
Okell A. E. .. .. .	"	0	12	0
Oldfield Mrs. E. .. .. .	"	2	0	0
" H. N. .. .. .	"	1	0	0
Oldham Hugh .. .. .	"	0	5	0
" " .. .. .	Camp	0	5	0
Oliver Edwin .. .. .	"	10	0	0
" " .. .. .	Camp	3	0	0
" " .. .. .	Christmas	3	0	0
" John R. .. .. .	"	10	10	0



	Fund	£	s.	d.
O'Meara Miss Rose (Victoria B.C.)	..	0	8	4
" One who has no Home "	..	1	0	0
Openshaw Mrs.	..	2	0	0
Oppenheim S., J.P.	..	1	1	0
Oppenheimer Chas.	Camp	0	10	0
Orford Mrs. L. A.	Orphan Homes	0	10	6
Orme & Son	..	1	1	0
Orr Miss	..	1	1	0
" , Mary L. (Cot)	Sea-Side Home	15	0	0
Osborne G. F.	Camp	1	4	0
Ottley Robert	..	2	2	0
" "	Shelter	2	2	0
" "	Camp	2	2	0
" Otto "	..	0	5	0
Ouston Mrs.	..	0	10	0
Owen Miss	..	0	5	0
" , per Rev. P. K. Batchan	Camp	0	6	0
Oxley Miss Alice & Thornton, per Rev. P. K. Batchan	Camp	0	6	0
Paine Mrs.	..	1	1	0
" Mrs., per Miss Low	..	1	1	0
Palmer Ed. A. (Victoria B.C.)	..	2	2	0
" Miss (Altrincham)	Cripples Home	0	10	0
" , (Bromley)	..	5	0	0
" , Lucy	..	5	0	0
" , " "	Orphan Homes	1	0	0
" , " "	Camp	0	12	0
" , " "	P.G. Mission	5	0	0
" , " "	Sea-Side Home	1	0	0
" , " "	Cripples Home	1	1	0
" , " "	Motherless Children	0	10	0
Parke Miss	Camp	0	2	6
" Mrs. Herbert	..	2	2	0
Parker Lord & Co., Ltd.	..	1	1	0
" Mrs.	Camp	1	1	0
" , (Dinner)	..	2	2	0
Parkin Wm., per Miss Gleave	..	1	1	0
Parkinson J. B.	..	1	1	0
" The Misses	..	0	10	0
" , " "	Cripples Home	0	2	6
" , " "	P.G. Mission	0	2	6
Parkyn Miss, per Mrs. Boutflower	Orphan Homes	0	5	0
Parmee Jesse	Camp	1	0	0
Parry, Son, & Hanson, Ltd.	..	1	1	0
"Part of God's Tithe"	..	2	1	0
Pasley H. F.	..	0	7	8
Paterson D. W.	..	0	10	6
Paton J. L., M.A.	..	1	0	0
" J. W. & Mrs.	Camp	4	4	0

	Fund	£	s.	d.
Patterson Mrs. (Mobberley)	Camp	0	10	0
" " " "	Sea-Side Home	0	10	0
" " (Windermere)	Cripples Home	2	0	0
Paulden Mrs., per Miss Aldred	..	0	10	6
Payments by Relatives and Friends	..	16	8	0
" " " " "	Sea-Side Home	8	18	3
" " " " "	Emigration	18	2	2
" " " " "	Cripples Home	2	9	0
" " " " "	Camp	0	16	0
Payne A. L.	..	2	0	0
" Charles	Cripples Home	1	1	0
" Geoffrey G.	..	1	1	0
" George	Shelter	2	2	0
" Mrs.	Camp	1	1	0
Payton Miss E.	..	0	2	0
P.D.	Camp	0	5	0
Pearson Miss H. M.	..	10	0	0
" Mrs. (Disley)	Cripples Home	1	1	0
" " (Eccles)	..	0	2	6
" " (Wilmslow)	Shelter	1	1	0
" " (Rochdale)	..	0	10	6
" Thos.	..	0	7	6
Peel F. W.	..	0	5	0
" Watson & Co., Ltd.	..	1	0	0
Percy Mrs. R. M.	..	2	2	0
Perry Thos.	..	0	10	0
Petrie W. J.	..	1	11	6
P.G.	..	0	6	0
Phillips J. & N. & Co., Ltd.	..	10	0	0
" Miss A. M.	..	1	0	0
Phillipson A. L.	Shelter	0	5	0
" " "	Camp	0	6	0
" " "	Cripples Home	0	10	0
" " "	Orphan Homes	0	2	6
Phythian Arthur T.	..	0	10	6
Phoenix Rev. W. J.	..	0	10	0
Picard Miss	Sea-Side Home	0	10	0
Pickering J. H.	Camp	1	16	0
Pickup Miss M.	..	0	3	6
Pidduck J. Cresswell	Camp	1	1	0
" W. B.	..	1	0	0
Pidgeon Mrs.	..	0	5	0
Pigott A. W.	Camp	0	10	6
Pilkington Ed., J.P.	..	10	0	0
" Sir George A., J.P.	Camp	5	0	0
" H. E.	..	0	12	0
" Lawrence, J.P.	..	1	1	0



	Fund	£	s.	d.
Pilkington Mrs. Chas. .. .. .		1	1	0
Pilling John S. .. .. .		0	10	0
" Mrs. Abram .. .. .		1	0	0
Pimlott J. W. (Victoria B.C.) .. .. .		0	10	6
Pingstone Henry C. ....		1	1	0
Platt Miss .. .. .		0	5	0
Platt-Higgins Mrs., per Mrs. Boutflower	Orphan Homes	12	0	0
Plummer J. Humphrey .. .. .	Camp	1	1	0
Plymley T. (Victoria B.C.) .. .. .		0	4	2
Pointer J. .. .. .	Camp	1	0	0
Pollard Gabriel .. .. .		1	1	0
" Mrs. ....	Sea-Side Home	0	6	6
Pollitt Miss Florence... ..		0	2	6
Poole Mrs. Edgar .. .. .	Camp	1	1	0
"Poplar" .. .. .	Cripples Home	1	0	0
" .. .. .		0	10	6
"Poppie" .. .. .	Camp	0	10	6
" .. .. .		2	0	0
Porter J. G. .. .. .	Camp	2	0	0
" Mrs. ....		2	2	0
" .. .. .	Cripples Home	2	0	0
" Thos., Equipment Fund (for the Equipment of Orphan Children) ..		200	0	0
" W. H. ....	Camp	1	0	0
Potter Mrs. A. E. .. .. .		1	0	0
" Miss .. .. .	P. G. Mission	1	1	0
Potts F. L. ....		0	10	0
Pountain A. ....		0	2	6
Pownall Dr., per Miss Ellison .. .. .		0	5	0
Poyser Chas. F. ....	Camp	1	1	0
" Geo. H. ....	"	1	0	0
Preston Mrs. Ed. Henry .. .. .		0	6	0
" .. .. .	Camp	0	6	0
" T.L.C., per G. K. Thompson .. .. .		0	6	0
" Mrs. T.L.C., " .. .. .	"	0	6	0
Price J. B. ....		1	0	0
" Misses .. .. .		1	1	0
" .. .. .	Camp	0	12	0
Priest Arthur .. .. .		0	10	6
Prince H. M. ....		0	10	6
" .. .. .	Christmas	0	10	6
" Miss .. .. .	Camp	1	1	0
Pritchard A. J. ....		0	6	0
Procter T. ....	"	0	2	6
" W. ....		0	10	0
Prodgers Mrs. ....	Cripples Home	10	0	0
Pugh James .. .. .		10	0	0
Purdy Mrs. T. E., per Rev. P. K. Batchan	Camp	1	0	0

	Fund	£	s.	d.
Radcliffe G. .. .. .	Camp	1	0	0
Radforth Mrs. ....	P. G. Mission	0	5	0
Raeper W. ....		0	5	0
Railton John .. .. .		20	0	0
" .. .. .	per Miss May Bickham ..	2	2	0
" Mrs. Chas. " .. .. .		2	0	0
Ralli Bros. ....		1	1	0
Ralph Miss .. .. .		1	0	0
Ramsbottom Mrs. ....		2	0	0
" .. .. .	per Miss May Bickham	0	10	6
Ramsden C. B. ....		1	1	0
Ransome Dr. Arthur .. .. .		3	0	0
" Miss M. A. ....	Cripples Home	1	0	0
Ratcliffe H. S. ....	Camp	0	7	0
" Samuel .. .. .		0	5	0
" .. .. .	Camp	0	5	0
Rawson Mrs. .. .. .		1	0	0
" .. .. .	Camp	1	0	0
Ray Wm. ....	Cripples Home	1	1	0
Rayner Mrs. ....		1	1	0
R.E. ....		0	10	0
Redfern S. ....	Camp	3	0	0
Reid J. P. ....		1	1	0
" Wm. ....		2	0	0
Reilley Rev. K. H. ....		0	5	0
Reiss Bros. ....		2	2	0
" F.E. ....		5	5	0
Renshaw Mrs. W. H. ....		1	1	0
" Arthur .. .. .	Camp	1	0	0
" Mrs., per G. K. Thompson .. .. .	"	0	6	0
Reynier The late Miss, per Mrs. Hamilton..		2	2	0
Reynolds John P. ....		0	10	6
R.H. ....		1	0	0
" .. .. .	Camp	0	12	0
" .. .. .	"	0	10	0
Rhodes Charles .. .. .		1	0	0
" Rev. D. ....		5	0	0
" Mr. & Mrs. George (Bowdon) .. .. .		3	0	0
" .. .. .	Orphan Homes	1	0	0
" .. .. .	Cripples Home	1	0	0
" .. .. .	Emigration	1	0	0
" .. .. .	Camp	0	12	0
Richards Miss M., Collected by .. .. .	Sea-Side Home	1	1	0
Richardson Miss A. J. ....	Shelter	0	10	0
" W. ....		0	10	0
Richmond Wm., J.P. ....		20	0	0
Riddick Mr. & Mrs. Robert F. ....		10	10	0
Rider Ed. G. ....		0	2	0
Ridge Norman, per Rev. P. K. Batchan ..	Camp	0	5	0
Rigby Miss .. .. .	Cripples Home	0	6	0
" Chas., per Rev. P. K. Batchan ..	Camp	0	6	0
Rigg William " .. .. .	"	2	2	0
Riley R. J. ....	Camp	1	1	0
" .. .. .				



	Fund	£	s.	d.
Ritchie Mrs., per Rev. P. K. Batchan ..	Camp	0	6	0
Roberts Miss (Helsby) ..	"	0	5	0
" Jos. T. ..	"	5	0	0
" Miss (Ansdell) ..	Camp	1	1	0
" Mrs. Hugh, per Miss May Bickham	"	0	10	6
" W. & Co. ..	"	1	1	0
Robertshaw James ..	"	2	2	0
" Mrs. ..	"	0	10	0
Robertson James ..	Camp	1	1	0
" Mrs., per Miss Hurst ..	"	1	1	0
Robinson Wm. ..	"	1	0	0
Robinson Francis ..	"	1	1	0
" Geo. & Co. ..	"	1	1	0
" James ..	"	1	1	0
" Miss (Kersal) ..	"	1	0	0
" Mrs. ..	Orphan Homes	0	10	0
" Mrs. Oswald, per Miss Bickham	"	1	1	0
" W.J. ..	Sea-Side Home	1	10	0
Robson W. G. ..	Camp	1	10	0
Rodocanachi Dr. A. J. ..	"	0	6	0
Rogerson J. T. ..	Cripples Home	2	2	0
Rollinshaw Lovel ..	Camp	3	0	0
" Mrs. ..	"	1	0	0
Rome Miss ..	"	0	5	0
Rose Miss May H. ..	"	0	5	0
Ross Hugh ..	Camp	0	12	0
" Mrs., per Miss Aldred ..	Orphan Homes	0	10	0
Rossendale Manufacturing Co. ..	"	0	10	0
Rothwell J. ..	"	0	5	0
" ..	"	0	2	6
" J. W. ..	Camp	0	6	0
" Mrs. ..	"	0	2	6
" W. T. ..	"	0	2	6
Rowbotham Richard ..	"	1	1	0
Rowbottom R. ..	"	1	0	0
Rowcliffe J. B. ..	Camp	0	10	0
Rowland Rev A. Norman, M.A. ..	"	5	0	0
" ..	"	0	10	0
Rowley S. H. ..	Camp	0	10	0
Roy Mrs., per Miss Ellison ..	"	0	5	0
Roylance Miss ..	"	0	5	0
" ..	Cripples Home	1	1	0
" ..	Camp	1	1	0
" Mrs. ..	"	1	10	0
" ..	"	1	0	0
" ..	Cripples Home	1	0	0
" ..	Camp	1	0	0
" ..	Emigration	1	0	0
" ..	Shelter	1	0	0
" ..	P.C. Mission	0	10	0

	Fund	£	s.	d.
Royle J. & Co. ..	"	1	1	0
" Mrs J J. ..	"	1	1	0
Royston Miss E. ..	"	0	2	0
" ..	Camp	0	2	6
Rumney Miss ..	"	1	1	0
Ruscoe Chas. A. ..	Camp	0	10	6
" Mrs. M. J. ..	"	1	1	0
Russell Edwin S. ..	"	0	6	0
" John ..	"	1	1	0
" J. B. ..	"	2	2	0
" Miss, per Mrs. Boutflower ..	Orphan Homes	1	1	0
" Misses ..	Camp	0	10	0
" Dr. W. B. ..	"	0	10	6
" W.S. ..	"	0	6	0
Rylands & Sons, Ltd. ..	"	2	2	0
R.W. ..	"	0	5	0
Rymer Miss A. L. ..	"	1	0	0
" ..	Orphan Homes	0	5	0
" .. M. E. ..	"	1	0	0
" .. Thos. H. ..	Orphan Homes	0	5	0
S. ..	"	5	0	0
Sadler Robert ..	Camp	10	0	0
Salford Corporation (remand cases)	"	2	2	0
Scarlsbrick Sir Chas. ..	Camp	1	2	3
" Chas. Ewald ..	"	1	1	0
Scarlett Miss ..	"	1	1	0
Scheerbart Charles ..	"	1	1	0
Schill Mrs. ..	"	2	2	0
" ..	Camp	2	2	0
Schofield Miss ..	"	2	2	0
Schroder Miss A.A. ..	"	1	0	0
Schwann, Rt. Hon. Sir Chas., Bart., M.P.	"	10	0	0
Scott C. P. ..	"	1	1	0
" E., per Miss Scott ..	"	1	1	0
" E. H. ..	"	1	1	0
" Misses ..	"	0	12	6
" .. F. ..	"	2	10	0
" ..	Camp	2	10	0
" Mrs. Edward, per Miss May Bickham	"	0	5	0
" Walter, J.P. ..	Cripples Home	1	1	0
Seeborn Mrs. ..	"	10	0	0
" ..	Orphan Homes	15	0	0
" ..	Emigration	5	0	0
Sellers Miss ..	"	1	1	0
Sellers Mrs. ..	"	1	0	0
Sharp, Exors. of the late E. H. ..	"	4000	0	0
" Miss, per G. K. Thompson ..	Camp	0	6	0
" Mrs. Cecil ..	"	1	0	0
" ..	P.G. Mission	1	0	0



	Fund	£	s.	d.
Sharples Mrs...		2	10	0
Shaw George ..		7	0	0
" Miss per Rev. P. K. Batchan ..	Camp	0	6	0
" " Edith ..	"	0	6	0
" Leonard K. & Son ..		2	2	0
" Robert ..	Orphan Homes	1	0	0
Shelmerdine Mr. & Mrs. C.E., per G. K. Thompson ..	Camp	1	1	0
Shelmerdine Henry per G. K. Thompson ..	"	0	6	0
" W. P. " ..	"	0	6	0
Shepherd & Co., ..		0	2	6
Sherratt Mrs. E. ..		1	0	0
" " ..	Camp	1	0	0
Sherriff Herbert ..		1	1	0
Shimwell Mrs.. ..		1	1	0
Shipway Mr. & Mrs.. ..		1	1	0
Shuttleworth Rt. Hon. Lord ..		2	2	0
Sidebottom G. I. & Co. ..		1	1	0
" Miss E. Watts ..		2	0	0
Simmons A.W. (Victoria B.C.) ..		0	4	2
Simon Carves, Ltd., Employees of..	Camp	2	14	6
Simon, Son & Co. ..		1	1	0
Simons Geo. H. ..	Cripples Home	1	1	0
Simpson & Godlee ..		5	5	0
" O. ..		2	2	0
" Mrs. O. ..		1	1	0
" Theo.. ..	P.G. Mission	1	1	0
" Wm.. ..		1	1	0
Sington A. & Co. ..		1	1	0
Sisman G. (Victoria B.C.) ..		0	10	6
S.J.S. ..		0	5	0
Skellern Miss Rachel, per Rev. P.K. Batchan ..	Camp	0	12	0
Slater William.. ..		2	2	0
Sloane Nurse J., collected by ..	Camp	0	6	0
Smalley Arthur, per Rev P. K. Batchan ..	"	0	6	0
" Miss Nellie " ..	"	0	10	0
" R. " ..	"	0	6	0
" " " ..	"	0	5	0
Smith Alfred A. ..		2	2	0
" " " ..	Orphan Homes	2	2	0
" Allen ..		1	0	6
" " " ..	Camp	0	6	0
" Rev. Benjamin.. ..		0	10	0
" Mr. & Mrs. C. Simpson ..		2	2	0
" " " " ..	Camp	1	4	0
" Ernest ..		0	6	0
" G.W. ..	"	0	10	0
" James ..	Camp	0	6	0
" Miss (Withington) ..	Shelter	0	2	6
" " (Didsbury) ..	Camp	0	6	0

	Fund	£	s.	d.
Smith Miss Thirza ..	P. G. Mission	0	10	0
" Mrs. (Admaston) ..		0	5	0
" " (Alton) ..		0	2	6
" Mrs. F. ..	Camp	0	5	0
" " J. ..		0	5	0
" " " ..	Camp	0	6	0
" Mr. & Mrs. J. ...		2	2	0
" Mr. & Mrs. Norman ..		2	2	0
" Mrs. Norman ..	Camp	1	0	0
" R. Heaton ..		2	2	0
" " " ..	Camp	1	1	0
" Sidney L. ..		1	1	0
" " " ..	Camp	0	12	0
" T. Arthur ..		0	10	6
" W. A. ...		2	0	0
" W. B. ..		1	1	0
" W. W. Hind ..		0	6	0
Smithells Mrs. ..		2	0	0
Smithies J. ..		0	10	6
" Mrs. ...		0	10	6
Southern Dr. T. Frank ..		1	1	0
Southcomb Mrs. & Miss ..	Orphan Homes	1	10	0
" Southport " ..		0	6	0
Southworth Miss M... ..		2	2	0
" " " " ..	Camp	0	12	0
Sparkes Miss Lily per Rev. P. K. Batchan ..		0	6	0
" T. G. " ..		0	12	0
Sparrow, Hardwick & Co., Employees of ..		8	3	6
Speakman Mrs., per Mrs. H. T. Gaddum ..		1	1	0
" Mr. & Mrs. A. ..	Camp	0	12	0
Spencer, Miss ..		0	6	0
Spibey, Mrs. W. ..		1	1	0
Spicer Jas. & Sons ..		1	1	0
Spinner Miss ..	Camp	1	1	0
Spurrier Mr. & Mrs., per Miss Hurst ..		5	5	0
Stadelbauer Mrs. O., " " ..		0	5	0
Staffurth, Mrs., per Mrs. H. T. Gaddum..		0	5	0
Stancliffe F. ..		2	2	0
" " " " ..	Camp	4	4	0
" " " " ..	Sra-Side Home	1	1	0
Stanfield Mrs.. ..		0	15	0
Stanier J. ..		2	0	0
Stanley Arthur ..	Sea-Side Home	0	10	6
" Henry ..	Camp	0	6	0
" Rd. ..		0	4	0
Statham H. & Co. ...		1	1	0
" John R. ..		0	10	0
Steinthal Edgar Frederic ..	Shelter	1	0	0
Stephenson H. G., Ltd ..		1	1	0
Stevens Mrs. Marshall ..		2	2	0



	Fund	£	s.	d.
Stevenson A. H., per Miss Gleave..		1	1	0
" Mr. & Mrs. Arthur ..	Orphan Homes	15	0	0
" C.P. ..	Camp	0	6	0
" Phyllis and Rosalie ..	"	0	12	0
Stewart Miss (Victoria, B.C.) ..		1	1	0
" John ..		0	10	6
Stockton Mrs. Edwin F. ..		2	2	0
Stockwell R. B. ..	Camp	0	10	6
Stone E., per Miss Ellison ..		0	5	0
" Miss E. ..		0	2	6
" E.A. ..		1	1	0
Stott John ..		1	1	0
" Mrs. ..		1	0	0
" Mr. and Mrs. Samuel T. ..	Shelter	1	0	0
Stowell Miss A. ..		1	1	0
" " " ..	New Shelter	1	1	0
" " " ..	Camp	1	4	0
" Stranger"... ..		0	10	6
Stubbs Joseph Ltd. ..		2	2	0
" Miss ..		0	10	0
Sturgeon S. ..		0	10	6
Sugden Alan V. ..		1	1	0
" Benjamin ..	Orphan Homes	0	5	0
" " ..	Cripples Home	0	5	0
" H. B. ..		1	1	0
" " " ..	Camp	0	10	6
" James ..		1	1	0
" J. D. ..	Shelter	2	2	0
" Miss Carrie S. ..	Sea-Side Home	0	10	6
" Mr. & Mrs. W. ..	Camp	1	10	0
Summers Miss N. ..	"	1	0	0
" Mrs. ..		5	0	0
" " " ..	Camp	5	0	0
Sumner John M. & Co. ..		2	2	0
" W., Junior ..	Camp	0	5	0
" Susie " ..	Cripples Home	1	1	0
Sutcliffe Edgar ..		1	1	0
" Fred ..		0	5	0
" Miss M. ..		0	10	0
" " " ..	Sea-Side Home	0	18	0
" W. & Son ..		1	0	0
Sutton W. H., per Miss Carter ..	Orphan Homes	1	1	0
Swales J. G. & Co., Ltd. ..		1	1	0
Swift Geo., per G. K. Thompson ..	Camp	0	10	0
" Mrs. ..		1	0	0
" " " ..	Emigration	12	0	0
Swindells Miss ..	Camp	2	0	0
" " (Dinner) ..	"	3	0	0
Sykes Arthur H., D.L., ..	"	3	0	0
" Miss ..	"	3	3	0
" " M. ..	"	0	10	0

	Fund	£	s.	d.
" Sympathiser " ..		1	1	0
Tait D. S. (Victoria B.C.) ..		0	10	6
" Robert ..		2	2	0
" " " ..	Cripples Home	1	0	0
" " " ..	Camp	1	0	0
Talbot Mrs. (Victoria B.C.) ..		0	4	2
" Tamworth " ..	Cripples Home	1	0	0
" " " ..	Camp	0	12	6
Tanner J. E. ..	"	0	10	0
Tarbolton Miss Edith ..	"	1	0	0
Tatton Reginald A. ..		2	0	0
Taylor Councillor Arthur ..		10	10	0
" Fred ..		3	3	0
" " " ..	Orphan Homes	2	2	0
" Mrs. Fred ..	Camp	1	10	0
" " " ..	Cripples Home	1	1	0
" " " ..	Sea-Side Home	1	5	0
" Miss Elsie, per ..	"	3	5	0
" Elias ..	Camp	0	10	0
" Edmund C. ..		1	0	0
" John ..		3	3	0
" " " ..	Camp	3	3	0
" " & Son ..	"	1	1	0
" Miss Constance ..		0	10	6
" Misses, per G. K. Thompson ..	Camp	0	6	0
" Mrs. (Birkdale) ..	"	0	6	0
" Mrs. (Eccles Old Road) ..		2	10	0
" " H. (Hazlegrove) ..		1	1	0
" " Henry (Hale) ..		1	1	0
" " " " ..	Camp	1	0	0
" " H. M. " ..		0	5	0
" " Wm. " ..		1	1	0
" per Mrs. (Special Cases) ..	Orphan Homes	28	12	0
" Mr. & Mrs. William ..	Camp	0	12	0
" R. " ..		0	2	6
Tennant S. J. ..		10	0	0
Thackray Ed. ..		1	1	0
" Thankfulness " ..	Sea-Side Home	5	5	0
" " " ..	Camp	5	5	0
" Thankoffering " ..	Sea-Side Home	0	6	0
" " " ..	Emigration	0	10	0

## THANKOFFERINGS FROM OUR BOYS AND GIRLS.

Beatrice ..	Orphan Homes	0	5	0
Edith ..	"	0	5	0
Ella ..	"	0	5	0
Eva ..	"	0	5	0
" Garnett " Home boy ..	"	2	0	0
Gertrude ..	"	0	5	0



Thankoffering from our Boys and Girls.—Continued.		Fund	£	s.	d.
Hamer Fred	.. .. .		0	5	0
Hawkes Jos.	.. .. .		0	4	2
Hill Benjamin	.. .. .		0	4	0
Leah	.. .. .	Orphan Homes	0	5	0
Lightfoot Jas.	.. .. .		0	5	0
Mabel	.. .. .	"	0	10	0
Minnie	.. .. .	"	0	5	0
Mottram W.	.. .. .	"	0	3	0
Roberts Edward	.. .. .	"	0	4	0
Vaughan Edith	.. .. .	"	0	4	2
Girls' contributions towards outfits	.. .. .	"	2	6	0
Thewlis Mrs.	.. .. .		1	0	0
Thomas George	.. .. .		1	1	0
" Mrs. W. H.	.. .. .	Camp	0	10	0
Thompson Chas. J.	.. .. .		2	2	5
" Miss Winnie, per Rev. P. K. Batchan	.. .. .	Camp	0	6	0
" Misses, per Mrs. H. T. Gaddum	.. .. .		30	0	0
" " L. & I.	.. .. .		1	0	0
" " " "	.. .. .	Sea-Side Home	0	6	0
" " " "	.. .. .	Camp	0	6	0
" E. R., per G. K. Thompson	.. .. .	"	0	6	0
" G. K.	.. .. .	"	0	6	0
" Kenworthy "	.. .. .	"	0	10	0
" Sam	.. .. .	"	0	6	0
" Mrs. S.	.. .. .	"	0	6	0
" W. H.	.. .. .	"	0	2	6
" Mrs. Sam	.. .. .	Cripples Home	0	10	6
" Mrs. T. H., per Miss Armitage	.. .. .		2	2	0
Thomson Arthur R.	.. .. .		10	0	0
" Miss Agnes	.. .. .		1	0	0
" Mrs., per Mrs. H. T. Gaddum	.. .. .		5	0	0
" Mrs. Wm.	.. .. .		1	1	0
" " " "	.. .. .	Camp	1	5	0
" S. I.	.. .. .		1	1	0
Thorburn Miss Jessie, Mamie and Jean, per Rev. P. K. Batchan	.. .. .	Camp	0	18	0
Thorp Mrs. A. A.	.. .. .	"	1	4	0
" Three Little Californians "	.. .. .	"	1	1	0
" " " "	.. .. .	Camp	3	3	0
Threlfall Charles	.. .. .		2	2	0
Threlfall's Brewery Co., Ltd.	.. .. .		3	3	0
T. L.	.. .. .	P. G. Mission	1	0	0
Tobin Mrs. (Victoria B.C.)	.. .. .		0	4	2
Todd Mrs. E.	.. .. .		1	1	0
" " " "	.. .. .	Camp	1	1	0
Toller T. N.	.. .. .		1	0	0
Tomlin Miss	.. .. .		2	2	0
Tomlinson Ed. C.	.. .. .		1	1	0
" F. A., per G. K. Thompson	.. .. .	Camp	0	10	0
" Mrs., per Rev. P. K. Batchan	.. .. .	"	0	6	0

		Fund	£	s.	d.
Tonkin Mrs. per Rev. P. K. Batchan	..	Camp	0	6	0
"Towards Christmas"	.. ..		0	5	0
T. R. .. ..	.. ..	Camp	1	1	0
Traquair W. G. .. ..	.. ..		2	2	0
" " " " " "	.. ..	Camp	1	1	0
Travis Eric, per Rev. P. K. Batchan	.. ..	"	0	6	0
Tredwell Ernest .. ..	.. ..	"	0	6	0
Trevor Alderman W., J.P. ....	.. ..		5	0	0
" Miss. ....	.. ..	Sea-Side Home	0	6	0
Trustring Edward .. ..	.. ..		15	0	0
Turner Miss M. ....	.. ..	Camp	0	2	6
" Mrs. (Cheadle Hulme) .. ..	.. ..	"	1	0	0
" Mrs. (Hale) .. ..	.. ..	"	0	6	0
" Dr. & Mrs. .. ..	.. ..	"	1	1	0
Tutton W. H. .. ..	.. ..	"	0	10	0
Twining Thos. C. .. ..	.. ..	"	0	10	6
Twissaday Miss .. ..	.. ..		1	0	0
Taylor Miss Rachel S. .. ..	.. ..		0	5	0
Tyson Mrs. .. ..	.. ..	Sea-Side Home	1	0	0
" Miss .. ..	.. ..	Camp	0	6	0
Unsworth Walker .. ..	.. ..		2	2	0
Vickers W. .. ..	.. ..		0	10	0
Vickery J. H. & Co. .. ..	.. ..		1	1	0
"Victoria Park" .. ..	.. ..	Camp	1	10	0
Vipond Miss .. ..	.. ..		0	10	0
" " " " " "	.. ..	Camp	0	6	0
W. A. Thankoffering .. ..	.. ..	Emigration	0	10	0
Wadsworth J. .. ..	.. ..	Camp	0	2	6
Wagstaffe Miss (Cheadle) .. ..	.. ..		1	0	0
" (Didsbury) .. ..	.. ..	Orphan Homes	1	0	0
Wagstaffe Miss per Miss Carter .. ..	.. ..	" "	0	5	0
Wainwright T. F. ....	.. ..		0	10	0
Waites & Knapton (Victoria, B.C.) .. ..	.. ..		0	6	3
Walkden John & Co., Ltd. .. ..	.. ..		1	1	0
" P. J. ....	.. ..	Camp	1	1	0
Walker Edward .. ..	.. ..		2	10	0
" " " " " "	.. ..	Christmas	1	10	0
" " " " " "	.. ..		1	1	0
" John .. ..	.. ..		0	10	6
" " " " " "	.. ..	P. G. Mission	0	10	6
" Joseph .. ..	.. ..	Camp	0	10	0
" Miss .. ..	.. ..		3	0	0
" Mr. & Mrs. L. .. ..	.. ..		1	1	0
" Mrs. .. ..	.. ..		1	0	0
" Mrs. Thos. .. ..	.. ..	Camp	0	12	0
Wallis Owen .. ..	.. ..	"	0	6	0
Walls J.P. (Victoria B.C.) .. ..	.. ..		0	4	2



	Fund	£	s.	d.
Walmsley Miss .. .. .		0	10	0
" Mrs. George .. .. .		0	10	6
Walton Charles F. .. .. .	Camp	1	1	0
" Mrs. .. .. .		0	5	0
Wane O. R. .. .. .		0	10	0
Warburton Misses .. .. .	Camp	0	18	0
" Mrs. Elizth. .. .. .		2	0	0
" .. .. .	Cripples Home	20	0	0
" .. .. .	Christmas	1	0	0
" W. .. .. .	Camp	1	1	0
Ward Edwin F. .. .. .	Camp	5	0	0
" H.A. .. .. .		0	10	6
" J. W. .. .. .		0	5	0
" Mrs. per G. K. Thompson .. .. .	Camp	0	10	0
Waterhouse Miss B. .. .. .		0	6	0
" Mrs. T. C. .. .. .		1	0	0
" T. Crompton .. .. .		5	0	0
" .. .. .		1	0	0
Watney Mrs. .. .. .		2	0	0
Watson John .. .. .		0	10	0
" C. J. .. .. .		2	2	0
" Miss E. .. .. .	Camp	1	1	0
" Mrs. per Miss Armitage .. .. .		0	2	6
Watson & Woodhead .. .. .		0	5	0
Watt Mrs. per Miss Armitage .. .. .		0	10	6
Watts James, per Miss Hurst .. .. .		5	0	0
" Miss Edith, per Rev. P. K. Batchan .. .. .	Camp	1	1	0
" P. J. .. .. .		0	12	0
" S. & J. & Co. .. .. .		1	0	0
" .. .. .	Shelter	5	0	0
" .. .. .	Camp	1	1	0
Weaver T. C. .. .. .		1	1	0
Webb Mrs. .. .. .		1	1	0
Wellock Miss E. .. .. .		0	5	0
" .. .. .	Shelter	1	0	0
" .. .. .	Camp	0	10	0
Wells A. C. & Co. .. .. .		0	10	0
Wells Lionel B. .. .. .		0	10	6
Wellwisher .. .. .	Camp	1	1	0
" M.W. .. .. .		0	6	0
Welsh G. Strafford .. .. .		0	10	0
West E. .. .. .		10	0	0
" .. .. .		0	10	0
" .. .. .		0	5	0
Westwood Robert .. .. .		0	5	0
Wetton Miss M. .. .. .	Shelter	0	2	6
Whaite Mrs. A. .. .. .		0	10	0
" .. .. .	Camp	0	10	0
Whichello Richard .. .. .		0	10	0
Whitaker Miss Ellen .. .. .		15	6	0
" .. .. .		5	0	0

	Fund	£	s.	d.
White Mr. and Mrs. Edwin .. .. .		2	2	0
" M. .. .. .		0	5	0
" W., M.D., J.P. .. .. .		2	0	0
" W. L. .. .. .		2	2	0
White Ribbon Band, per Rev. P. K. Batchan .. .. .	Camp	0	15	0
Whitehead Mrs. (Southport) .. .. .		1	0	0
" (Buxton) .. .. .		0	5	0
" Thos. Hoyle, J.P. .. .. .		1	0	0
Whitelegg Miss .. .. .	Camp	0	6	0
" Newton .. .. .		1	0	0
" Mrs. R. C. .. .. .		0	5	0
Whiteley L., per Miss Ellison .. .. .	Christmas	1	0	0
Whitley Mr. & Mrs. C. W. .. .. .		1	1	0
Whitney Albert .. .. .		5	0	0
Whittaker Birley .. .. .	Camp	0	5	0
" James .. .. .	Shelter	0	5	0
" Mrs. .. .. .	Camp	1	1	0
" Miss Florence M. .. .. .		0	6	0
" Richard .. .. .		0	10	0
" W. .. .. .		1	1	0
Whittall Mrs., per Mrs. H. T. Gaddum .. .. .		0	10	0
Whitworth J. .. .. .	Camp	1	0	0
Wigelsworth Miss Winnie per Rev. P. K. Batchan .. .. .	Camp	0	5	0
Wihl Hy. S. .. .. .		0	10	0
Wild J. (Dinner) .. .. .		3	0	0
Wilde Miss S. A., per G. K. Thompson .. .. .		0	12	0
Wilkinson James F. .. .. .		2	2	0
" J. G. per Miss Gleave .. .. .		0	10	0
" Mrs., Senr. .. .. .		0	10	0
" W. .. .. .		0	10	0
" Miss A. .. .. .		0	5	0
Willcocks W. H. .. .. .		12	12	0
Willett Councillor J. E., J.P. .. .. .	Camp	3	0	0
Williams Arthur .. .. .	Emigration	12	0	0
" John & Sons Ltd. .. .. .	Camp	6	0	0
" John, Junr. .. .. .	Emigration	12	0	0
" Miss Jessie S. .. .. .	Sea-Side Home	0	7	0
" J. D. and Mrs. .. .. .		1	1	0
" Mrs. H. .. .. .	Orphan Homes	1	1	0
" R. H. .. .. .	Camp	0	5	0
" Thos. .. .. .	Orphan Homes	1	1	0
Williamson John .. .. .	Shelter	1	1	0
" Mrs. A. .. .. .	Camp	0	12	0
" Walter .. .. .		1	0	0
" Irene .. .. .	Camp	0	1	0
Willis Mrs. .. .. .		2	0	0
" .. .. .	Camp	0	10	0
" .. .. .	Cripples Home	0	10	0



	Fund	£	s.	d.
Wilson C. M. & Co. .. .. .		1	1	0
" G. W. .. .. .		2	2	0
" Miss, per Miss Carter .. .. .	Orphan Homes	0	10	0
" Miss .. .. .	Camp	0	6	0
" Mrs. Julia .. .. .		1	1	0
" per Miss Carter .. .. .	Cripples Home	0	10	6
Wilson's Brewery Co., Ltd. .. .. .		1	1	0
Winfield, per Miss .. .. .	Cripples Home	16	5	0
Winstanley Hubert .. .. .		0	10	6
"With best wishes for Anniversary" .. .. .		0	10	0
"With Tom's love to his little brothers and sisters in Manchester, .. .. .		0	5	0
Withers Dr. Percy .. .. .	Camp	1	0	0
Wollaston E. W. .. .. .		1	0	0
Wood Edward G., J.P. .. .. .		2	2	0
" Arthur .. .. .	Camp	0	10	6
" (Dinner) .. .. .	"	3	3	0
" G. Stanley .. .. .	"	1	1	0
" Miss (Altrincham) .. .. .		0	10	0
" per G. K. Thompson .. .. .	Camp	0	12	0
" Misses .. .. .	"	0	5	0
" Miss A. H. .. .. .	"	1	0	0
" T., per Rev. P. K. Batchan .. .. .	Camp	0	6	0
Woodhead Joshua .. .. .		0	5	0
Woodhouse, Hambly & Co. .. .. .		1	1	0
" .. .. .	Shelter	1	1	0
Woods Miss A. M. .. .. .	Camp	1	1	0
" W. H. .. .. .	"	0	10	0
Woolf Miss .. .. .	"	0	5	0
" M. A. .. .. .	Camp	0	12	0
Woolfe Miss .. .. .	P. C. Mission	0	10	0
Woolfenden J., & Co. .. .. .		0	10	0
Woollett Mrs. .. .. .		1	1	0
Woolley Hermann .. .. .		2	2	0
" Mrs. J. E. .. .. .	Sea-Side Home	0	6	0
Worsfold J. K. (Victoria, B.C.) .. .. .		0	4	2
Worthington Miss Daisy, per Rev. P. K. Batchan .. .. .	Camp	0	3	0
Wray John .. .. .		1	1	0
" Rev. G. D., per G. K. Thompson .. .. .	Camp	0	6	0
W.R.C. .. .. .		0	2	6
Wright John H. .. .. .		0	2	6
" Miss A. H. .. .. .		0	2	6
" Miss Romley .. .. .	Camp	0	10	6
" Mrs. Wm. .. .. .		0	10	0
" Captain Wm. .. .. .		1	0	0
Wrigley Mrs. .. .. .		1	1	0
" Miss .. .. .	Sea-Side Home	0	10	0
" Mrs V. T. .. .. .		1	1	0
W.W.J. .. .. .		0	10	0
" .. .. .	Cripples Home	0	10	0

	Fund	£	s.	d.
Wybrow Mrs., per Miss Carter .. .. .	Orphan Homes	0	2	6
Wylde Mrs., per Miss Low .. .. .		0	10	0
Yates Mrs. .. .. .		0	5	0
" .. .. .	Camp	0	5	0
Yeoman "Misses Stella, Grace, Joyce and Ursula .. .. .	Sea-Side Home	1	4	0
Young Colonel T. Pilkington .. .. .		2	2	0
" Major & Mrs. Frank .. .. .		5	0	0
" Mrs. S. R. .. .. .		0	10	0
Ziegler Fred .. .. .	Camp	1	0	0
Zill Mrs. per Miss Scott .. .. .		0	5	0

### Collecting Boxes.

	Fund	£	s.	d.
Ackroyd Freddy .. .. .		0	9	0
Albion Hotel .. .. .	Camp	0	0	6
Allitt Miss Ella M. .. .. .		0	2	0
Anderson John .. .. .		0	7	2
" Miss Annie .. .. .	Cripples Home	1	11	0
Arthur A. T. .. .. .		0	8	0
Ashworth Mrs. Geo. .. .. .		0	5	0
" Atkinson " Home .. .. .	Orphan Homes	0	11	10
Aynge Augustus .. .. .		0	5	0
Ball H. .. .. .	Camp	0	1	0
Bamford Miss Dorothy .. .. .		0	2	6
Belfast Linen Co. .. .. .	Camp	0	0	10
" Bethesda " Box .. .. .	Cripples Home	0	7	4
Blundell Arms Hotel .. .. .	Camp	0	5	0
Bowes Mrs. .. .. .		0	6	0
Brett Miss .. .. .		0	15	0
Bridge Ridley .. .. .		0	5	0
Brighton Hydro .. .. .	Camp	0	4	2
Broadbent Mrs. .. .. .	"	0	1	1
Brodie Leslie .. .. .		0	8	1
Brook Miss Alice M. .. .. .	Camp	0	3	3
Bull J. H. .. .. .	"	0	10	4
Burgon & Co. .. .. .		0	16	11
Bushill A. .. .. .		0	2	6
Cafe Royal .. .. .	Camp	0	2	3
Camp Boxes on Camp Ground .. .. .	"	15	11	4
Carrier Miss Rosa .. .. .		0	10	0
Chadwick Miss Edith G. .. .. .		1	5	0
Champness John .. .. .	Camp	0	11	4
Cheshire Lines Railway Stations :-				
Birkdale Palace Station .. .. .	Camp	0	1	8
Central Station .. .. .	"	0	13	1
Chorlton-cum-Hardy .. .. .	"	0	3	8
Flixton .. .. .	"	0	4	2



Cheshire Lines Railway Stations:—	Fund	£	s.	d.
Irlam .. .. .	Camp	0	2	11
Southport .. .. .	"	0	5	11
Urmston .. .. .	"	0	9	1
Warrington .. .. .	"	0	5	3
" Children's Shelter " Box .. .. .	Shelter	0	17	0
Clackson Miss E. .. .. .	"	1	10	0
Clifton Hotel .. .. .	Camp	0	1	11
Conservative Club .. .. .	"	0	1	10
Cook Mrs. .. .. .	"	0	5	0
Cosgrove Miss Rose .. .. .	Orphan Homes	0	10	6
" Cottage " The .. .. .	"	0	12	6
County & Lane Ends Hotel .. .. .	Camp	0	1	8
Coupland Mrs. & Miss Lloyd .. .. .	"	0	2	7
Crabtree E. .. .. .	"	0	0	6
Crook G. .. .. .	"	0	1	2
" Crossley " Home .. .. .	Orphan Homes	0	9	1
Curbishley Miss Carrie L. .. .. .	"	0	5	6
Cyprus Restaurant .. .. .	Camp	0	1	9
Dakin Miss .. .. .	"	0	4	0
Dale Miss Alice .. .. .	"	0	6	0
Dewhurst J. H. .. .. .	Camp	0	4	10
" C. W. .. .. .	"	0	2	0
Donald Mrs. .. .. .	"	0	0	11
Doolittle Miss Bella .. .. .	"	0	15	0
Doward Bros. .. .. .	Camp	0	1	0
Emigration Home .. .. .	"	0	1	0
Falstaff Hotel... .. .	"	0	2	1
Faulkner S. H. .. .. .	"	0	3	0
Fennell S. .. .. .	Camp	0	4	3
Fleming, Reid & Co. .. .. .	"	0	2	2
Foster T. .. .. .	"	0	1	10
Freeberne Mrs. .. .. .	"	0	12	6
Frith Mrs. Henry .. .. .	"	0	11	0
Garner F. E. .. .. .	Camp	0	3	9
" Garnett " Home .. .. .	Orphan Homes	0	2	3
Geeling Fredk. .. .. .	Camp	0	3	0
Goulden Miss, Pupils of .. .. .	"	0	10	0
Grand Hotel (Blackpool) .. .. .	Camp	0	7	3
" " (Manchester) .. .. .	"	0	8	2
Greenwood J. C. Exors .. .. .	"	0	4	6
Grotto Cafe .. .. .	"	0	6	9
Hacking Percy .. .. .	"	1	16	7
Hattersley Mrs. .. .. .	"	0	9	6
Hayley Mrs. .. .. .	Camp	0	0	9
Hayton Miss .. .. .	"	0	3	0
Hodge G. W. .. .. .	Camp	0	3	11
Hoghton Arms Hotel .. .. .	"	0	9	9
Hopkins Miss Alice .. .. .	"	0	4	1

Hulme William Ltd.. .. .	Fund	£	s.	d.
.. .. .	Camp	0	0	6
Imperial Hotel .. .. .	"	0	5	9
Industrial Exhibition .. .. .	"	2	16	5
Irish Linen Co. .. .. .	Camp	0	1	6
Jackson Mrs. .. .. .	"	0	2	7
Jowle Miss Gwladys .. .. .	"	0	10	0
Joye J. .. .. .	"	0	11	2
Kenyon C. .. .. .	"	0	1	7
Ladies' Cloak Room, Southport .. .. .	"	0	1	9
Lamb Miss F. A. .. .. .	"	0	10	0
L. & Y Railway Co., (Victoria Station) .. .. .	"	0	18	2
Land's End Hotel .. .. .	Camp	0	2	5
" Langworthy " Home .. .. .	Orphan Homes	0	11	10
Leigh & Son .. .. .	Camp	0	2	3
Lindley A. .. .. .	"	0	0	10
Lloyd W. .. .. .	"	0	0	10
Lockhart's Restaurants (Blackpool) .. .. .	"	0	2	1
" (Manchester) .. .. .	"	0	2	5
Lodge Mrs. S. E. .. .. .	"	0	6	0
London Oyster Co. .. .. .	"	0	3	11
Luce Mrs. .. .. .	"	1	5	0
McCulloch Miss Agnes .. .. .	"	0	13	0
McMurdo Mr. & Mrs. Rixon's Class .. .. .	"	0	10	0
Mallard Miss Kate .. .. .	Cripples Home	3	2	0
Manchester & Salford Savings Bank .. .. .	"	2	3	6
" " .. .. .	Camp	0	2	4
Marsden Mrs. .. .. .	"	0	7	0
Messenger Brigade .. .. .	Camp	0	2	9
Metcalfe J. & Son .. .. .	"	0	1	0
Molyneux Mrs. .. .. .	"	0	0	6
Muirhead & Willcock Ltd. (Manchester) .. .. .	"	0	2	10
" " (Southport) .. .. .	Camp	0	7	0
Newton Mrs. .. .. .	"	0	0	9
North Shore Boarding House .. .. .	"	0	5	5
Ogden Joel .. .. .	"	0	10	0
" Miss B. .. .. .	"	0	3	0
Palatine Hotel .. .. .	Camp	0	3	9
Palmer Miss Lucy .. .. .	"	6	10	6
Park House Private Hotel .. .. .	Camp	0	2	1
Parker & Sons Ltd. .. .. .	"	1	15	1
Parker's Private Hotel .. .. .	Camp	0	3	6



	Fund	£	s.	d.
Pavilion Hotel .. .. .	Camp	0	1	5
Prestbury Station .. .. .	"	0	3	6
Prideaux Mrs. M. E. .. .. .	"	0	17	0
Queen's Hydro .. .. .	Camp	0	2	9
" Hotel .. .. .	"	0	12	5
Railway Hotel .. .. .	"	0	0	10
Raynor Thomas .. .. .	Shelter	0	7	6
Refuge Boxes .. .. .	"	0	2	9
Rhodes James .. .. .	"	0	5	6
Rimmer W. A. .. .. .	Camp	0	4	2
Robinson J. .. .. .	"	0	7	10
" Rosen Hallas " Girls' Home .. .. .	Orphan Homes	1	4	3
Rowntree's Cafe .. .. .	Camp	0	4	3
Royal Hotel .. .. .	"	0	13	9
Ruscoe Miss .. .. .	"	0	10	6
Sainsbury Restaurant .. .. .	"	0	10	1
St. Ann's Hydro .. .. .	Camp	0	1	1
Sandringham Hotel .. .. .	"	0	1	6
Scarisbrick Hotel .. .. .	"	0	0	7
" School Girls " Home .. .. .	Orphan Homes	1	2	7
Scott Miss Kathleen .. .. .	"	0	1	6
Shaw Harold L. .. .. .	"	0	8	0
Sheard Mrs. .. .. .	Camp	0	3	1
Sherwood J. H. .. .. .	"	0	10	0
Simister Mrs. .. .. .	"	0	10	0
Simons Miss Ivy .. .. .	"	0	4	5
Skinner Dr. .. .. .	"	0	6	4
Sloane Nurse .. .. .	"	0	19	0
Smith Mrs. .. .. .	"	0	2	0
" Jas. .. .. .	Camp	0	0	9
Southport Pier .. .. .	"	0	1	8
South Shore Hotel .. .. .	"	0	9	7
Stanworth Miss M. E. .. .. .	"	1	12	0
Star Hotel .. .. .	"	0	3	4
Steele Mrs. .. .. .	Camp	0	3	7
Stott & Sons .. .. .	"	0	4	4
Tatham Dorothy and Marjery .. .. .	"	0	5	0
Taylor Miss Cicely H. .. .. .	"	0	5	0
" Mrs. Mary Ellen .. .. .	"	2	10	0
Toase George .. .. .	"	1	13	0
" Miss J. .. .. .	"	0	15	0
Tobias A. J. .. .. .	"	1	0	0
Townsend R. .. .. .	"	0	3	6
Travis T. A., Ltd. .. .. .	Camp	0	1	3
Turner & Son .. .. .	"	0	0	4

	Fund	£	s.	d.
Victoria Cafe (Deansgate) .. .. .	"	0	4	5
" " (Blackpool) .. .. .	Camp	0	9	8
" Hotel (Deansgate) .. .. .	"	0	17	2
Vint Mrs. .. .. .	Camp	1	15	2
Wagstaff Robert .. .. .	Orphan Homes	0	9	0
Walker Frederic J. .. .. .	"	0	12	0
Walmsley Miss .. .. .	"	1	11	6
" Miss .. .. .	Cripples Home	0	10	6
Waterhouse Miss Gertrude B. .. .. .	"	1	0	0
Waverley Hotel .. .. .	Camp	0	1	0
Werrett Miss Florrie .. .. .	"	0	11	1
White J. E. .. .. .	Camp	0	6	0
Wilkinson Miss M. .. .. .	"	0	12	0
Williams Mrs. A. .. .. .	"	1	0	0
" F. .. .. .	"	0	10	6
Willis Miss E. Dorothy .. .. .	"	0	12	6
Withers Mrs. Sheldon .. .. .	"	0	7	0
Wolseley Cafe .. .. .	"	0	17	5
Wolstenholme & Son .. .. .	Camp	0	0	8
Wood Walter and Family .. .. .	"	2	13	3
Woodhead's Creamery .. .. .	Camp	0	12	9
Woodward Miss .. .. .	"	0	4	0
Woosnam Miss Monica .. .. .	Camp	0	19	2
Wright Frank .. .. .	"	1	5	0
Yates' Wine Lodge .. .. .	"	0	5	1
Per Miss Ellison :				
Backhouse Miss Vinnie .. .. .	"	0	5	6
Bennett Miss Nellie .. .. .	"	0	6	0
Crowcroft Miss Elaine .. .. .	"	1	13	7
Eastwood Miss Kathleen .. .. .	"	0	8	3

### Collecting Cards and Books.

	Fund	£	s.	d.
Anderson Buller .. .. .	Camp	1	11	3
Brown Miss Vera .. .. .	"	0	17	7
Carter Miss Elsie .. .. .	"	0	7	5
" " Kitty .. .. .	"	0	14	6
Crompton Miss Dorothy .. .. .	"	0	12	0
Davis Miss Marjorie .. .. .	"	0	11	0
Davies Geo. H. .. .. .	"	0	5	0
Dearden Miss F. .. .. .	Camp	0	1	1
Evans Arnold W. .. .. .	"	0	5	0
Friends at Imperial Cafe per Miss Blundell .. .. .	"	1	10	0
McArthur Miss Nana .. .. .	"	0	6	1
Mellor S. .. .. .	"	0	3	3
Mills Colin .. .. .	"	0	5	6
Rider Mrs. .. .. .	"	0	4	0



	Fund	£	s.	d.
Robinson Miss Hilda .. .. .	Camp	0	6	0
Rushworth Miss Winifred .. .. .	"	0	6	0
Silcock Ralph C. .. .. .	"	0	6	0
Singleton Miss .. .. .	"	0	5	6
Stewart Roy .. .. .	Camp	0	6	0
Werrett Miss Florrie .. .. .	"	0	3	0
Whittingham Harold .. .. .	"	0	6	0
" Herbert .. .. .	"	0	6	0

### Church and Sunday School Effortories.

	Fund	£	s.	d.
Collections at Camp and Sand Services ..	Camp	15	15	9
Ashley Road (Hale), Congl. Sunday Sch. ..	Cripples Home	15	0	0
" " " Church Ladies' ..	"	5	0	0
" Working Party .. .. .	Cripples Home	3	0	0
St. Paul's Church, Kersal .. .. .	"	12	18	2
Leyland Road Wesleyan Church, Southport	Camp	7	18	3
St. Andrew's Church, Southport .. .. .	"	5	0	0
" " " " .. .. .	Camp	2	5	5
St. James's Church, Birkdale .. .. .	"	7	1	6
Gorton Brotherhood .. .. .	"	6	4	2
Salford P.S.A. .. .. .	"	5	10	3
Primitive Methodist Church, Southport ..	"	5	0	0
Radcliffe Congregational Brotherhood ..	"	5	0	0
Southbank Rd. Wesleyan Church, South- port .. .. .	"	4	15	11
Hoghton Street Baptist Church, Southport	"	4	8	10
Portland Street Congregational P.S.A., Southport .. .. .	"	4	6	3
Smithills Chapel, Bolton-le-Moors .. ..	"	3	16	5
Holy Innocents' Church, Fallowfield ..	"	3	16	3
Trinity Wesleyan Church, Southport ..	Camp	3	15	3
Mornington Road Wesleyan Church, South- port .. .. .	Camp	3	12	0
Christ Church, Southport .. .. .	"	3	1	6
St. Paul's Church, Southport .. .. .	"	2	16	9
Chapel Street Congregational Church, Southport .. .. .	"	2	14	3
St. Philip's Church, Southport .. .. .	"	2	13	9
Holy Trinity Church, Southport .. .. .	"	2	13	4
St. John's Church, Cheetham, per W. Birbeck for R. E. .. .. .	Orphan Homes	2	11	0
Birkdale Congregational Church .. .. .	Camp	2	9	0
Crossley Hall, Openshaw .. .. .	"	2	5	7
Upper Aughton Road Wesleyan Church, Southport .. .. .	Camp	2	2	4

	Fund	£	s.	d.
Chorlton Road Congregational Sunday School, Missionary Society .. ..	Cripples Home	1	1	0
St. Peter's Church, Birkdale .. .. .	Camp	1	17	10
Methodist Church, Duke Street, Southport	"	1	17	9
Christ Church, West Didsbury Women's Bible Class .. .. .	"	1	17	0
West End Congregational Ch., Southport	Camp	1	10	3
Hulme Hall Lane Wesleyan Sunday Sch. Portland Street Congregational Church, Southport .. .. .	Camp	1	10	0
Refuge Sunday Evening Services .. ..	"	1	9	6
All Saints' Church, Southport .. .. .	Camp	1	2	9
Trinity Sunday School, Buxton .. .. .	Sea-Side Home	1	2	0
St. Vincent de "Paul" Society St. Joseph's Conference, Birkdale .. .. .	Camp	1	1	3
Young Ladies' Class, Ebenezer S.S. Uppermill .. .. .	"	1	1	0
Salford Dock Mission .. .. .	Cripples Home	1	0	0
Chapman Street Hall, Hulme .. .. .	Sea-Side Home	1	0	0
Rochdale Y.W.C.A. .. .. .	Camp	0	15	0
Friends at Baptist Church, King Street, Oldham .. .. .	Orphan Homes	1	0	0
Broadheath Congl. S.S. Young Men's Bible Class .. .. .	"	0	13	6
Senior Girls' Class, Chinley Chapel ..	"	0	12	0
Miss Fish's Class, Tintwistle Independent Sunday School .. .. .	Camp	0	3	7
Whalley Range Presbyterian Church of England, Juvenile Missionary Association	"	0	7	0
Boarshurst Sunday School .. .. .	"	0	10	6
Trinity Wesleyan S.S., Patricroft .. ..	"	0	10	6
Cavendish P.S.A. .. .. .	Camp	0	10	0
Children of Queenstown Mission School, Blackpool .. .. .	"	0	10	0
Brunswick Street Presbyterian Sunday School .. .. .	"	0	10	0
Bible Class per Mrs. Heaton Smith ..	"	0	8	1
Sunday School Class G 5, Congl. Church S.S., Chorlton Rd., per Miss Andrew	Sea-Side Home	0	7	0
Fakenham Baptist C.E. .. .. .	"	0	6	0
Queen Street Congl. Church, Arbroath ..	Camp	0	6	0
First Class, Young Men, Heaton Mersey Congregational Sunday School .. ..	"	0	5	0
Central Hall Brotherhood .. .. .	"	0	5	0

### Bazaars, Sales of Work, Meetings, etc.

	Fund	£	s.	d.
Refuge Sale of Work .. .. .	"	401	12	8
Bethesda Sale of Work .. .. .	Cripples Home	62	6	6
Proceeds of Cricket Match, Royal Exchange v. Corn Exchange .. ..	Camp	57	7	0



	Fund	£	s.	d.
Collection at Annual Meeting .. ..		37	17	3
Bury Cinderella Club .. ..	Camp	34	7	6
Proceeds of Sale of Work held by Pupils of Saxenholme School, Birkdale .. ..	Camp	33	5	0
Proceeds of Sale of Work per Mrs. H. Knott and Mrs. A. Thompson .. ..	Cripples Home	17	0	0
Sale of Work per Miss Rigby & Miss Paine	Sea-Side Home	15	0	0
Openshaw Lads' Club .. ..	Emigration	13	11	2
Stockport Poor Children's Fresh Air Fund	Camp	12	18	0
Burnley Fresh Air Fund .. ..	"	10	0	0
Sale of Work per The Misses Cook, Bramhall	"	5	0	0
"	Cripples Home	5	0	0
Collection at Camp Opening Ceremony ...	Camp	9	3	0
Sale of Work per Miss Doris Hughes ..	"	9	0	0
Proceeds of Alderley Edge Meeting ..	"	8	18	9
Proceeds of Entertainment per Ellen Threlkeld and Friends .. ..	Cripples Home	7	3	7
Pupils of Miss Goulden, Linwood School	"	7	0	0
Weekly Dispatch, Part Proceeds of Parodies Competition .. ..	"	6	4	3
National Independent Order of Oddfellows Cheetham Hill & Hr. Bro'ton Branch	"	5	3	5
Lily Choir at Bridgewater Hall .. ..	"	5	0	0
Girls of Warehousemen & Clerks' School	"	1	12	0
"	Orphan Homes	1	13	0
Co-operative Holidays Association .. ..	Camp	3	0	0
Proceeds of Cheadle Meeting .. ..	"	2	9	4
Police Sports, Manchester Division, Lancashire Constabulary .. ..	"	2	2	0
Part Proceeds of Concert given by Pupils of Miss Hickson, Pendre School, Prestatyn .. ..	Camp	2	1	6
Boys of Preparatory School, Sedbergh, Yorks.	"	2	0	0
Council School, Chorlton-cum-Hardy ..	"	2	0	0
Contributions at Second Annual Flower Show, Tramway Employees, Hyde Road and Stockport Road Routes .. ..	Cripples Home	2	0	0
Proceeds of Assembly, per Miss Thomson	"	1	17	6
Proceeds of Concert per Pupils of Gisborne School .. ..	Camp	1	6	7
Failsworth Welcome Stranger Lodge, No. 3132, I.O.G.T., .. ..	P.G. Mission	1	7	5
Southdale Club .. ..	Camp	1	4	0
Pupils of Miss Bell's School .. ..	Sea-Side Home	0	12	0
"	Camp	0	12	0
Children's Bazaar per Jessie and Dorothy Hoole and Gertrude Dennis .. ..	Sea-Side Home	1	0	0
Sale of Work per Muriel Lomas, Dorothy Robinson, Connie Allen, Hilda Keaston, and Elsie Wade .. ..	Camp	0	16	9

	Fund	£	s.	d.
Miss Wilson and Pupils, Withington ..	Camp	0	12	0
Cheadle Hulme High School .. ..	"	0	10	0
Ladies at Refuge Assurance Co. .. ..	Sea-Side Home	0	7	6
Children's Bazaar per Jessie Hoole, Edna Green, Florence McHardie and Ger- trude Dennis .. ..	Camp	0	6	0
Ladies' College, Birkdale .. ..	"	0	5	7

### Christmas Family Collections.

	£	s.	d.
Alexander Chas F. .. ..	2	18	0
Baynes Miss .. ..	3	17	0
Bock Richard .. ..	1	17	6
" Broom Holm" .. ..	0	10	0
Bushill A. .. ..	0	1	0
Caldwell Miss W. .. ..	0	13	0
Collins Mrs. Edward .. ..	1	10	0
Cowcill Jas. .. ..	2	4	6
Garnett Mrs. .. ..	1	0	0
Goodman J. .. ..	0	5	0
Hardy F. .. ..	0	6	0
Haynes Mrs. .. ..	0	4	0
Hayward Miss N. .. ..	1	2	6
Hertz Miss Olga .. ..	0	15	0
Hinchliffe Miss .. ..	0	2	6
Jones Frank B. .. ..	0	5	9
McGovern Miss Kathleen .. ..	0	5	0
McPetrie J. .. ..	0	7	0
Midgley Mrs. R. .. ..	0	7	0
Muckelt Miss .. ..	0	4	0
Nicklin per Miss N. .. ..	0	6	0
Orr Miss .. ..	0	8	4
Prideaux Mrs. M. E. .. ..	0	15	0
Rushworth A. C. .. ..	1	1	0
Saxelby Miss B. N. .. ..	0	5	0
Silcock Ralph C. .. ..	0	10	0
Smith Mrs. J. .. ..	1	0	0
Stott Miss Josephine .. ..	0	2	0
Suringar Miss Kathleen .. ..	0	4	0
Warburton Mrs. .. ..	0	10	0
Whaley Bridge .. ..	0	2	6
Whittaker Miss Gertrude E. .. ..	0	13	0
Wood Walter .. ..	0	8	9



## SUMMARY OF CONTRIBUTIONS.

1910.

	£	s.	d.
General Fund, including Subscriptions, Donations, Collecting Cards and Boxes, Bazaars, Entertainments, Christmas Offerings, and Church and Sunday School Offertories; for Refuges, Homes, and Orphanages ... ..	8203	1	10
Home for Crippled and Incurable Children ...	472	15	7
Emigration Fund ... ..	569	8	4
Sea-Side Home Fund ... ..	124	7	3
Sea-Side Camp Fund ... ..	1408	12	11
Prison Gate and Police Court Missions Fund	38	3	5
Children's Shelter Fund ... ..	56	1	6
New Children's Shelter Building Fund ...	256	6	0
	<b>£11,128</b>	<b>16</b>	<b>10</b>

## SUBSCRIPTIONS.

Subscriptions are NOW due and will be thankfully received by any of the Committee, the Treasurer, or at the Union Bank of Manchester, Limited.

---

£200

is required every week to carry on the various operations of the Institution.

---

## GIFTS.

Donations of clothing, new or second hand, or of useful articles of any description, will be most thankfully received. As the children from three to sixteen years of age, both boys and girls, come to us needing everything, there is hardly any limit to the way in which the work can be helped forward.



Kindly circulate this Report as widely as possible  
Extra copies may be obtained at the Central Refuge,  
Strangeways.

THOS. R. ACKROYD,  
Hon. Sec.

Strangeways,  
Manchester,  
April, 1911.

FORTY- SECOND  
**ANNUAL REPORT**  
OF THE  
MANCHESTER AND SALFORD  
Boys' and Girls' Refuges and Homes  
AND  
CHILDREN'S AID SOCIETY.  
1911.