

The Together Trust Archive

The Thirty-Ninth Annual Report of the Manchester and Salford Boys' and Girls' Refuges and Homes and Children's Aid Society [1909]

Reference number: DA/2020/1/7 (1908)

Original copies can be viewed at Manchester Central Library Rare
Books Collection: 362.7M1 1907-09

SUBSCRIPTIONS.

Subscriptions are NOW due and will be thankfully received by any of the Committee, the Treasurer, or at the Union Bank of Manchester, Limited.

Kindly circulate this Report as widely as possible. Extra copies may be obtained at the Central Refuge, Strangeways.

THOS. R. ACKROYD,
Hon. Sec.

Strangeways, Manchester,
April, 1908.



*Pres. by the Refuges & Homes,
per Secretary.*

362.7 M1

THIRTY-NINTH

ANNUAL REPORT

OF THE

MANCHESTER AND SALFORD

Boys' and Girls' Refuges and Homes

AND

CHILDREN'S AID SOCIETY.

1908.

Who is it, in the deep-breathed winter night,
While snow lies starry-bright,
Knocks at my door? (Or did a passing wind
Deceive my empty mind?)

It is a little child, sore pinched with cold,
Ragged and hunger-bold,
Houseless and friendless goes from door to door,
Knocking as oft before.

"Arise and let Him in!" a voice is heard,
At which my sleep was stirred
A little, oh a little! and my heart
Beat with a quickening start.

"Arise and let Him in!"—a voice, no more,
Sleep double-locks the door;
And Christ, who, child-like, piteously came,
Leaves me to waking shame.

* * * *

He, born as each of these, the Son of God
Walks, so disguised, abroad;
Dwells in mean places, nursed by cold and want,
Abused, half-naked, gaunt.

He goes, a homeless child, to happy homes,
Whence light, with laughter, comes
From blissful hearths, through many a shining pane.
He waits, in frost or rain.

Blessèd are they who hearken when He knocks,
And open eager locks;
Who bid from out-of-doors the stranger come,
And give the homeless home.

Oh, blessèd they who in His piteous guise,
The Wanderer recognise;
The Light of the World through conscious doors they win
Who rise and let Him in!

JOHN JAMES PIATT.

"These Homes are based upon Christian principles, they are managed by practical methods, and are doing a great work for all the Churches. They are doing the work of ten Societies, and are in danger of only receiving the support of one."—THE LORD BISHOP OF MANCHESTER (Dr. Moorhouse) *at the Annual Meeting, 1892.*



Central Refuge
and Workshops

Working Youths' Home,
and Institute.

Street
Boys' Home.

Emigration
Training Home

Group of Homes at Strangeways.

Manchester and Salford
BOYS' AND GIRLS' REFUGES
AND HOMES AND
CHILDREN'S AID SOCIETY,
STRANGWAYS, MANCHESTER.

Trustees:

ISAAC HOYLE, Esq., J.P. *LOUIS M. HAYES, Esq.
W. J. CROSSLEY, Esq., M.P. W. A. ARNOLD, Esq.
Sir W. H. HOLLAND, Bart., M.P. THEODORE CREWDSON, Esq., J.P.
*HENRY CHARLTON, Esq., J.P. ERIC CROSSLEY, Esq.
*ALDERMAN JAMES FILDES, J.P.
*Property Trustees of the Institution.

Committee:

W. J. CROSSLEY, M.P., (Chairman) MRS. LEONARD K. SHAW.
JAMES BOYD. HARRY E. GADDUM, J.P.
THOMAS R. ACKROYD. ARTHUR TAYLOR.
ALDERMAN J. FILDES, J.P. WM. C. DUNKERLEY.
GEO. LEADER WILLIAMS.

Honorary Sec.: THOMAS R. ACKROYD, Central Refuge, Strangeways.

Hon. Treasurer:

HENRY CHARLTON, Esq., J.P., Strangeways.

Honorary Medical Officers:

ANDREW BOUTFLOWER, Esq., M.R.C.S., Kersal.
EDWARD J. WALKER, Esq., M.D., Strangeways.
ANDREW B. FULTON, Esq., M.B., C.M., Cheetham Hill.
HOWSON RAY, Esq., M.B., Ch.M., F.R.C.S., Victoria Park.
THOMAS YOUNG, Esq., M.D., C.M., Ardwick.

Honorary Dentists:

WILLIAM SIMMS, Esq., L.D.S.
HAROLD SIMMS, Esq., M.D., L.D.S.
A. T. SPAVEN, Esq., L.D.S.

Honorary Solicitors: MESSRS. FARRAR & Co., Fountain Street.

Honorary Counsel:

A. C. MABERLY, Esq. EDMUND SUTTON, Esq.

Honorary Surveyor: F. H. BANCROFT, Esq.

Secretary: WM. EDMONDSON.

Superintendents of Central Refuge: MR. & MRS. F. A. WOOD.

Bankers: The UNION BANK of MANCHESTER, Limited.

Summary of Annual Meeting.

The Thirty-Ninth Annual Meeting of the Manchester and Salford Boys' and Girls' Refuges and Homes, and Children's Aid Society, was held in the Town Hall, Manchester, on Monday, April 26th, 1909, at 3-30 o'clock.

The chair was taken by The Lord Mayor, who was supported by The Very Rev. The Dean of Manchester (Bishop Welldon), Rev. A. Norman Rowland, M.A., W. J. Crossley, Esq., M.P., Vice-Chancellor Hopkinson, E. J. Broadfield, Esq., Councillor Thewlis, Alderman Fildes, J.P., Theodore Crewdson, Esq., J.P., Geo. H. Charlesworth, Esq., W. A. Arnold, Esq., and others.

The Rev. A. Norman Rowland, M.A., offered prayer.

The Annual Report and Balance Sheet were presented. The Hon. Sec., Mr. Thos. R. Ackroyd, gave a summary of the Report, which was taken as read, and also an abstract of the Financial Statement in the absence of the Hon. Treasurer, Mr. H. Charlton.

It was then moved by The Lord Mayor, seconded by Bishop Welldon, supported by W. J. Crossley, Esq., M.P., and resolved:—

"That the Report together with the Financial Statement be adopted, printed and circulated, under the direction of the Committee.

It was also moved by Vice-Chancellor Hopkinson, seconded by Councillor Thewlis, supported by E. J. Broadfield, Esq., and resolved:

"That the Committee for the ensuing year be Messrs. W. J. Crossley, James Boyd, James Fildes, Mrs. L. K. Shaw, Messrs. Arthur Taylor, Harry E. Gaddum, W. C. Dunkerley, Geo. Leader Williams; The Hon. Secretary, Mr. Thomas R. Ackroyd; The Hon. Treasurer, Mr. Henry Charlton; and the Auditors, Messrs. Jones, Crewdson, and Youatt."

A vote of thanks to The Lord Mayor for use of his Parlour, and to the Lady Mayoress for kindly providing hospitality, proposed by Alderman Fildes, and seconded by Theodore Crewdson, Esq., closed the proceedings.

Immediately prior to the above meeting, a special meeting of Subscribers was held, at which resolutions re the Trust as explained by Mr. G. H. Charlesworth, Solicitor, and set out in the circular convening the meeting were passed.



Andrew Boutflower, Esq., M.R.C.S.

*Photo by G. K. Bradshaw & Co.,
Altrincham.*

THIRTY-NINTH
ANNUAL REPORT

OF THE MANCHESTER AND SALFORD

Boys' and Girls' Refuges and Homes,
AND CHILDREN'S AID SOCIETY,
FOR THE YEAR 1908.

**The Year's
Work.**

A STATEMENT which has for its object an account of a year's work among the sensitive material of young human life may well begin with the admission that it is impossible to convey by the written page one tithe of the facts, and this for the good reason that they soon lead from the surface of mere statistics into the deeps of mind, of morals, and of character. And so, while we speak mainly by figures in the following pages, we would beg our readers to interpret them by the love they bear to their own and other children, and in the light of all the possibilities latent in the young life. It is easy to make the clear, bald statement that a boy was admitted from degrading surroundings on a certain day years ago, lonely, orphaned, friendless; and again that to-day, as a young man he holds a position of trust,

honoured and self-reliant, but what lies between?—the work of the Institution.

A girl comes in the dawn of her maidenhood not “trailing clouds of glory,” but giving evidence of the staining power of the polluted moral atmosphere amid which she has lived; and now see her as wife and mother, mistress of a pretty Canadian farm, loved by her husband, and valued as a worthy member of an enterprising community; what lies between? more than figures can tell or money can value—the work of the Institution.

**Interpreted
by Love.**

We invite then our readers to take this lamp of interpretation—a veritable Aladdin’s lamp to those who use it well—as we glance at the record of the various branches for 1908, the thirty-ninth year of the work. Many of our subscribers and friends know the facts connected with the establishment of the Institution, but it may be of interest to others to restate them briefly.

**Beginning
of the Work.**

It was found in the winter of 1870 that there were children in attendance at the Sunday Ragged Schools, who, after being dismissed on the Sunday evening had neither shelter nor food. They slept in empty houses, in goods yards, in brick-kilns, or in any corner where the policeman’s



First Home.

Opened in Quay Street, Deansgate, for Homeless lads,
39 years ago.



N. F.

Lived as a child with father in a common Lodging' House. Now happy and respected in a good situation.

lantern was not likely to find them out, and during the day begged for bread. In those early years we knew their haunts, and have found them many a time, after midnight, asleep on a bale of cotton or crouching in some hovel. The need was so dreadful and urgent that when once realised means were taken to at least provide better shelter for the night. The house in Quay Street, shown in the illustration, was rented, a few hammocks slung up, and an open door offered to the poor city waif. As this simple form of help became known it was the means of revealing the appalling condition of poor, destitute children, and so the work grew, until to-day the Institution has fifteen branches with nearly 500 resident children.

**Thirty-Nine
Years.**

During this long period of thirty-nine years, tens of thousands of children have received temporary or permanent help, and testimony comes from all parts of the world from former inmates, gratefully acknowledging the equipment for the battle of life received in the Old Homes at Manchester.

**Voluntary
Support.**

All the work of the Institution during these years has been done without any financial assistance from State or Municipal funds, the whole cost being provided from voluntary sources, and by the earnings of the children of working age. It

would seem to be necessary in the social evolution to better conditions of life, that the voluntary agency should be in the vanguard, demonstrating to the slower apprehension of the State what can be, and ought to be, done for these needy and dependent children. And this is in the natural order, for the voluntary effort is the outcome of love and sympathy, while that of the State is largely based on expediency and self-interest.

**Foundation
Principles.**

Though many of our friends are quite familiar with the foundation principles of our work, as expressed in the Trust Deed, it is well for the sake of those who read our Report

for the first time that we should restate them here.

To receive Homeless and Destitute Children found in Manchester and Salford and District.

To give immediate admission to such without distinction of Creed.

To provide such with suitable food, clothing, and Industrial training.

To educate such in Christian principles based on the Bible only.

For children and young people up to sixteen years of age without friends, our doors are wide open day and night, for as an Institution we hold ourselves responsible that no destitute child in our city need be without food and shelter. These are not the difficult cases to decide, but rather those children who have relations



The Family at Bethesda,
(Home for Crippled and Incurable Children)



Neglected: a waste and a menace.



Neglected: a waste and a menace.



Central Refuge : Boys at Play

and homes, and are yet suffering from poverty and hunger. Between the responsibility of relieving the parents and the wish to help the little child in distress, we are often in a quandary as to what we ought to do.

**Advocacy through
many Years.**

As a Society we claim to have been with others in the front rank of the fight for the common rights of friendless, necessitous children, not only receiving such into the shelter of Christian Homes with all that that implies, but time after time since 1870 through municipal and parliamentary channels, as well as by means of the press, focussing upon public attention the lamentable condition of these neglected children.

The evils of street hawking and casual labour for young children; the protection of children from cruel parents and the limitation of parental rights so widely abused; the giving to Magistrates discretionary powers not to convict for a first offence; the establishment of separate Courts for the trial of children; their committal to Homes and not to gaol during remand; their protection from association with the drink traffic; the necessity for continuation schools; the importance of removing children from influence of degraded relatives by emigration or otherwise; these reforms so necessary in the interests of the children have been advocated in these annual statements, in our monthly magazine, and at public meetings, year after year.

**Rights
not Privileges.**

No one could be long in the active administration of the work of the Institution without realizing the urgent necessity of these reforms and the duty of advocating them. They were in no degree privileges to be granted but common rights to be secured for those unable to enforce their claim to an ordinary chance in the throng of human life. As we read them we give ready assent to the justice and necessity of their being enacted, and yet how slowly does public opinion in our land formulate itself to the point of legislative action even in a case of such imperative need.

Something has been gained, however, through the years, especially in the matter of street trading by poor children, but we rejoice to think that the battle on their behalf has been pushed to the gate in many respects during the last parliamentary session.

**Children
Act.**

The Children Bill, which has been piloted through the House of Commons with so much skill and tactful enthusiasm by the Right Hon. H. L. Samuel is a welcome piece of legislation not only to those interested in poor children for their own sake, but to all who realize that the true prosperity of the nation is vitally involved in this question of caring for its child-life.



Applicants for Camp Holiday.

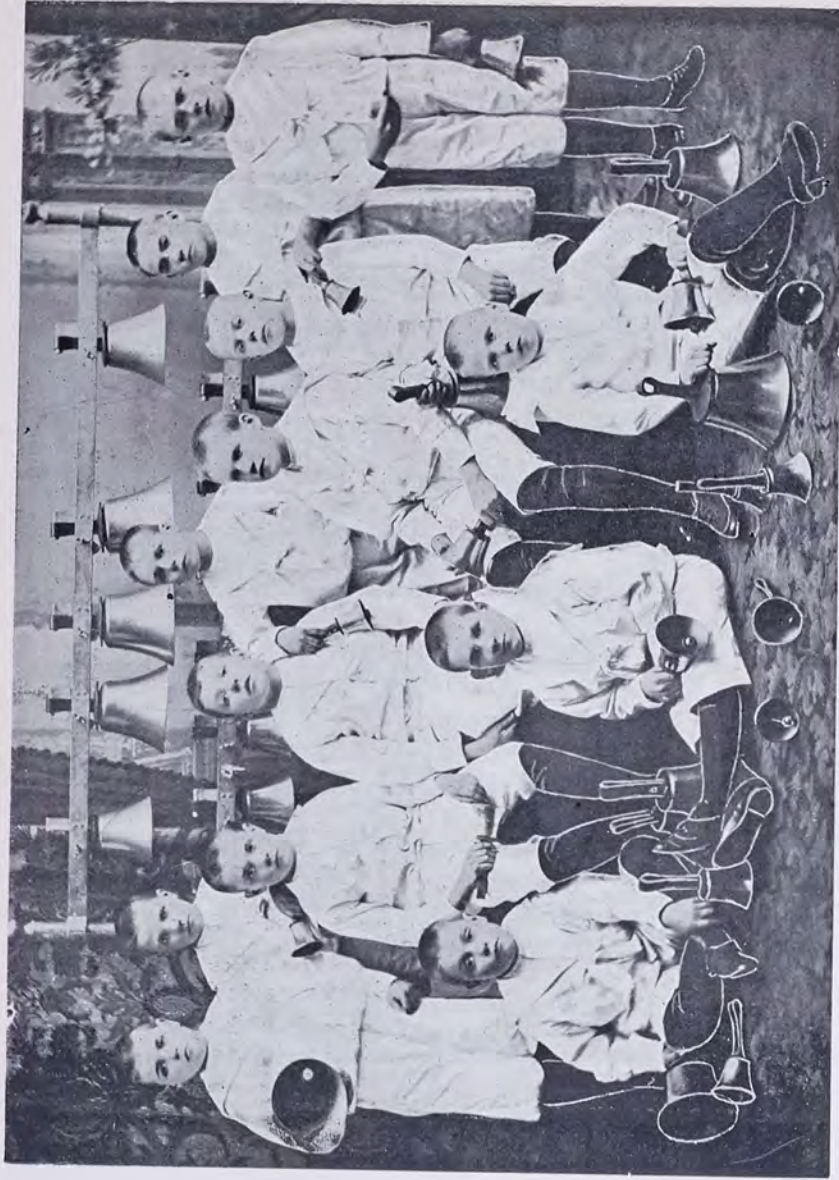

Boys' Refuge Handbell Ringers.

**Government
Inspection.**

We do not need, of course, to recapitulate here the various provisions of the Act but we may in a word refer to certain features which have a special interest to us as an Institution.

In part two it is enacted that the Secretary of State may cause any institution for the reception of poor children or young persons supported wholly or partly by voluntary contributions, and not liable to be inspected by or under the authority of any Government department, to be visited and inspected from time to time by persons appointed by him for the purpose. This is a wise provision in view of the unscrupulous exploitation of poor children by some persons for their own benefit.

Another commendable feature from our stand-point is the increased legal responsibility which is put upon the parents in respect to the wrong doing of their children; it is they surely who should be proceeded against when a child is found begging or exposed to its peril on the streets, and not the child.

The establishment of separate courts for the trial of children's cases is now made compulsory. Previous to the passing of the Act many local authorities, including our own city, had voluntarily established such courts.

From our experience of its necessity we appreciate very fully the value of the Act and are convinced it will, when fully administered, be very beneficent in its effect alike on poor children and on the Community.

**Voluntary and
State Effort.**

There will, however, always be a place for the voluntary effort even when the State organisation is much nearer perfection than it is to-day, if for no other reason than that it informs and leads the nation's conscience in respect to its duty towards those who are the victims of poverty, sickness, or immoral environment. The glory which made the Victorian era so resplendent a page in our national history, was connected with more than the achievements in science and literature and art. The theories of philanthropy became realities in the acts and lives of some enthusiastic humanitarians, and leading the way in voluntary efforts for the amelioration of the conditions of the poor and degraded, they set an example which has resulted in many social reforms being embodied in laws of State.

**Value as a Local
Institution.**

May we take this opportunity of emphasising the fact that we are a local Institution established for the direct and immediate benefit of destitute children in Manchester and Salford and District. We are not national in the sense of receiving such children from any part of the country (though for exceptional reasons we have occasionally done so) nor do we appeal for help to distant counties. This is not the case with many large towns for they are dependent for help for their homeless children on national societies,

There will, however, always be a place for the voluntary effort even when the State organisation is much nearer perfection than it is to-day, if for no other reason than that it informs and



A City Court.



Children of the Orphan Homes at Play.

centred in the metropolis. Many of our citizens do not realise how complete an organisation is in their midst for the purpose and how that the city has value and honour in the fact. If they did we are sure a spirit of local patriotism would lead them to help us on the principle that charity begins at home though we would not for a moment suggest that it should end there.

**Extent
of the Work.**

The Institution now comprises 16 distinct branches, each of which is in active operation on behalf of poor, needy, and suffering humanity. The following list shewing the numbers dealt with

during the year will convey some idea of the extent of the work, and in addition to these figures there has been a very large number of applications for temporary help and advice both of which have been freely and gladly given.

	Average number resident	Dealt with during the year.
Central Refuge and Home	101	161
Working Youths' Home and Institute ..	42	47
Street Boys' Home	21	31
Boys' Emigration Training Home ..	33	61
Elder Girls' Training Home and Laundry	36	55
Orphan Homes for Little Children <i>(5 in number)</i>	98	108
Home for Crippled and Incurable Children	68	86
Home for Motherless Little Girls.. ..	19	26
Open Day-and-Night Shelter		478
Lytham Sea-Side Home		287
Southport Summer Camp		3113
Messenger and Shoe-black Brigade ..		195
Police Court Mission, lads and girls ..		133
Training Ship		1
Emigrated to Ontario		34
Prison Gate Mission, chiefly adults ..		9842

By means of these 16 branches, omitting the Prison Gate Mission which deals chiefly with adults, no fewer than 4816 boys and girls have during the year received the help their varied cases required.

**Those
Admitted.**

The number of admitted ones has been 360, and these, added to the 429 in the various homes at the beginning of the year, make a total of 789 under care and training during the twelve months. Most of these cases were full of the deepest interest, and as we listened to the sad stories of suffering and sin, and sought to help these needy ones, we were thankful for the existence of such an Institution as ours.

The following is the table of results for 1908:—

Placed in situations in the United Kingdom ...	34
Placed in Farm Homes in Canada	34
Placed with friends	76
Sent to other Institutions	26
Remand Cases returned to the Authorities ...	132
Other Cases " " " "	42
Left without cause	13
Died (Four at the Bethesda Home)	6
Adopted	1
Leaving retained under our care and training in the Central Refuge and Branch Homes ...	425
	<u>789</u>

**New
Applications.**

These number 587 boys and 153 girls, making a total of 740. As regards parentage it will be interesting to record that 369 had lost one or both parents while 371 had a father and



Emma—after admission.



Emma—before admission.

mother living somewhere. Most of these children, who were so greatly in need of our help, were from Manchester and the district.

Headquarters of the Work.

The Central Refuge and Home in Strangeways is the headquarters of the work, and all applications are first dealt with here. As each story of need is told it is sympathetically and patiently listened to, and all the particulars are carefully noted. If apparently homeless and destitute the children are immediately admitted and all necessary investigation takes place afterwards. After such enquiry the boy or girl is placed in the Home most suitable for their age and their special circumstances, or if need be they are restored to friends or relatives. It is at these headquarters that the Committee regularly meet to direct and control all the work of the large organization.

The Workshops.

Work has always been a feature of the Institution, and from the earliest days the motto "We help those who try to help themselves" has always been kept prominently before the minds of all the children. There are five workshops, *i.e.*, **Letterpress-Printing, Carpentry, Shoemaking, Tailoring, Firewood-making**, and they have been kept busy throughout the year. Each shop has its own fully qualified foreman, and they are all conducted on a sound



Central Refuge : Printing Department.

business basis. The boys, on the completion of their apprenticeship, find no difficulty in obtaining situations in their own particular trade, and some of the lads who received their early training in these shops are now in business on their own account and doing well.

A very gratifying feature in connection with these workshops and one we have great pleasure in recording is the fact that after charging every proper expense, with the exception of a rent charge, to each department and paying boys' and foremen's wages there is a nett profit of £454 10s. 2d. This has been placed to the credit of the Institution.

**Working Youths'
Home & Institute.**

This is a very important Branch of our work, and is situated in Strangeways. It is occupied chiefly by the elder boys who have passed through the Refuge and are now engaged in various occupations in our own workshops or elsewhere in the city. It is really a well appointed Young Men's Home and each member has full board, a separate cubicle, use of sitting room, reading room, baths, gymnasium, etc., and all these are provided for the small payment of ten shillings per week.

Youths are also admitted, who, coming from the country to situations in our city, are almost friendless here and whose small wages often compel them to dwell in uncomfortable and undesirable lodgings. The value of this Branch is found in the opportunity which it affords the Committee of keeping in touch with many of the old



Recreation Ground, Heywood Street, Cheetham.



Canadian Homestead : Home of one of our girls.

boys, and one of the most enjoyable parties during the year is the Annual Reunion of former residents who gather with their wives and little ones.

**Street Boys'
Home.**

This particular Home is set apart for, among others, little boys found destitute upon the streets. All its inmates are of school age and are cared for here till old enough to be transferred to the Central Refuge and the workshops.

**The Boys'
Emigration Home.**

Here, the boys who are likely to go some day to Canada are housed and trained. We admit that the training they receive at this Home is of a very limited character, for in a great city like ours it is very difficult to fit them for a life on the farmsteads away in Ontario.

Whilst this Home in Strangeways is necessary and useful, what we need for this special Branch of our work is some farm house in the country where all our children intended for Canada could be carefully trained beforehand. Another useful purpose such a Home in the country would serve, would be the providing of a kind of labour colony for some of the bigger boys who come to us from the streets. How to deal with these youths is often a difficult problem but one solution we believe is to place them on some farm in the country

and provide them with wholesome out-door occupation and recreation. We are still hoping that some day we may be in possession of such a Home.

This Home, as well as the Refuge and our Rosen Hallas Girls' Home at Cheetham Hill, is certified by the Local Government Board for the reception of children from the Poor Law Unions. Each year we take a number of boys and girls from Boards of Guardians and they are emigrated with our own children to Canada.

The number of boys emigrated last year was 20, some of whom came to us from the Chorlton Board of Guardians.

**The Ever-open
Door.**

This is the Children's Shelter which is situated at No. 1, Chatham Street, Piccadilly, and its door ever since it was opened, 25 years ago, has never been shut night nor day. Prob-

ably no Branch of our work is more useful or more important than this and we are constantly realizing the need and the blessing of such a place of safety for wandering, lost, or homeless children and for friendless and destitute girls up to 18 years of age. During the year 475 boys and girls of all ages have been received and of this number 175 were brought by the police and others between 10 p.m. and 4 a.m.

It is here, too, that all the young prisoners, who are remanded to us from the Courts for a period, are received, and we are glad that the magistrates have so very largely made use of our Institution in this respect.



Children's Shelter, Chatham Street, Piccadilly.

The Ever-Open Door.

Now being demolished, see page 29 for New Building.



Gathering of Old Girls at "Rosen Hallas" Home.

**Cheetham Hill
Orphanages
and Homes.**

These special Homes, which form so important a part of our work, have been fully occupied during the twelve months. We would first mention the Orphanages in George Street,

each of which is named after the donors as follows :

- No. 2—The Langworthy Home for girls.
- No. 4—The Garnett Home for boys.
- No. 6—The Crossley Home for boys.
- No. 8—The Higgins Home for Motherless Children.
- No. 10—The Atkinson Home for boys.
- No. 12—The Schoolgirls' Home for girls.

Each Home contains 16 to 20 children, a "mother" and a helper and a true natural family life is lived. All the children at Cheetham Hill, as at Strangeways, attend the ordinary day school in the neighbourhood and none of them wear any distinctive uniform.

**The Elder Girls'
Training Home
and Laundry,
Rosen Hallas.**

It is here that the homeless and destitute girls rescued from dangerous surroundings are dealt with. Each of them receives a thorough training for domestic service and the laundry work for the Cheetham Hill Homes is also done by the girls in this Home. All the inmates have been taken from sad surroundings and many of them were found in grave moral danger. This work, so difficult in its peculiar character, needs much patience, prayer, and faith, but we have cause for much rejoicing in the blessed results obtained in the after life and

character of so many of the elder girls. We are thankful to know of those who have been saved for time and eternity through the agency of this Branch of our work.

As in former years, a party of girls from this Home were emigrated in the spring to Canada and on May 14th left for their new life in Ontario. We would here take the opportunity of once more making it clear to our subscribers that the children, and especially in the case of girls, sent to Canada are only those whose early surroundings are such that if they remained in Manchester they would be exposed to great temptation and dangerous risks.

On their arrival at the Marchmont Home, Belleville, which for many years has been under the care of Rev. Robert Wallace and his wife, the children are placed in excellent farm homes, and in nearly every case the most satisfactory results have followed.

It may be interesting to our readers if we give copies of the following letters out of very many similar ones recently received from those young emigrants who were only a short time ago living in the slums of our great city and rescued from vicious surroundings.

"Thank you for the pretty card you sent me. How are you all keeping that side of the Atlantic. My, but it seems a long way. I would like to be on my way to see you instead of writing, but I intend to come and see you all some day. You will see I have changed my address. I am more in the city now than I was before. There are only two in the family (one a lady 75 although she doesn't look it), and a girl of 16 who goes to High school. We have good times in the evenings. We either sew, knit, or read, and sometimes Bessie and I are doing a little study. I have also taken up Bible study so you see my evenings are pretty well taken up. When I had done my ironing last week Mrs. Dudley said they are a credit to somebody's teaching so I am glad I was in the Laundry at Rosen Hallas. It may seem hard while you are there but it is of great use to you afterwards. So if I can't be a Missionary at least I shall be able to be something. Love to all." M.D.



Orphan Homes, George Street, Cheetam Hill.



N.N. and F.J.

Two girls rescued years ago from poor and dangerous surroundings, now in Canada training for Nurses.

"I received your kind and welcome letter and was so glad to hear from you. I am getting on fine. We have 28 cows and a lot of hens. It is fine out here. I milk eight cows, and churn butter and make bread. I wish you were out here. We have plenty of apples and other kind of fruit. I wish I could send you some in a letter, but you might come out here with some of your girls and then I can give you some. Will you please give me your photo. I will send mine in summer for it is so cold out here I cannot go out only to the cowshed. Me and my mistress are going to have it taken together so please send me one. I will have to say good bye for I have to get supper ready. Good night and God bless you all." T.T.

* * *

"I often think of you but don't very often write. It is not very cold now here. It has been all buggy rides this winter, there has been no snow for sleighing. There is going to be an entertainment at our Church on Wednesday. I am going to sing, and our Choir leader says I am sure to get an encore. How are all the girls. Give my love to them. We have another little baby, he is a dear little thing. We call him Harold. I got a lot of Xmas presents. Mrs. Barrowclough gave me four shillings. I also got a letter from Mr. Ackroyd and Mr. Wallace. Our Church and the people are all working for local option. I hope they win for in the cities the distress through drink is fierce. It is late and hoping to hear from you soon." M.R.

**The Home for
Neglected,
Motherless
Little Ones.**

The very title of this branch—so full of pathos and meaning—indicates the class of children received beneath its roof.

During the year 26 little ones have been lovingly cared for, and this Home has again proved its great usefulness for a particularly sad class of child-sorrow.

**Convalescent
Cottage.**

This house, though only small, supplies a very real need. It stands in the grounds of Rosen Hallas and it is here that the weak and delicate children belonging to our large family at

Cheetham Hill are sent for a period of rest and special nursing.

**Cripple
for Life.**

Among the sad aspects of human life there are few perhaps more pathetic than that of the little child for whom there is little or no hope of ever being active and well. Lying week after week and year after year helpless with spine or hip disease the little life seems blighted and useless. Add to this the conditions of extreme poverty—scanty food and clothing, the winter cold and summer heat endured in a crowded house of two small rooms in a city slum, cleanliness impossible, little relief from the pain and weariness, and perhaps a drunken mother completes the dreadful environment.

The Bethesda Home receives such and is indeed to these weary little souls a "House of Mercy." Some of them say it is heaven and their thought is not far wrong, for the care and comfort and cleanliness with nourishing food and constant attention from doctor and nurses, to say nothing of books and toys, is such a contrast to former conditions that if they are not to call it heaven a new and adequate word will have to be coined.

We have had 86 inmates during the year and the sum of happiness resulting from the change of conditions for these little afflicted ones is inexpressible. Several of the less afflicted cases have been greatly benefited

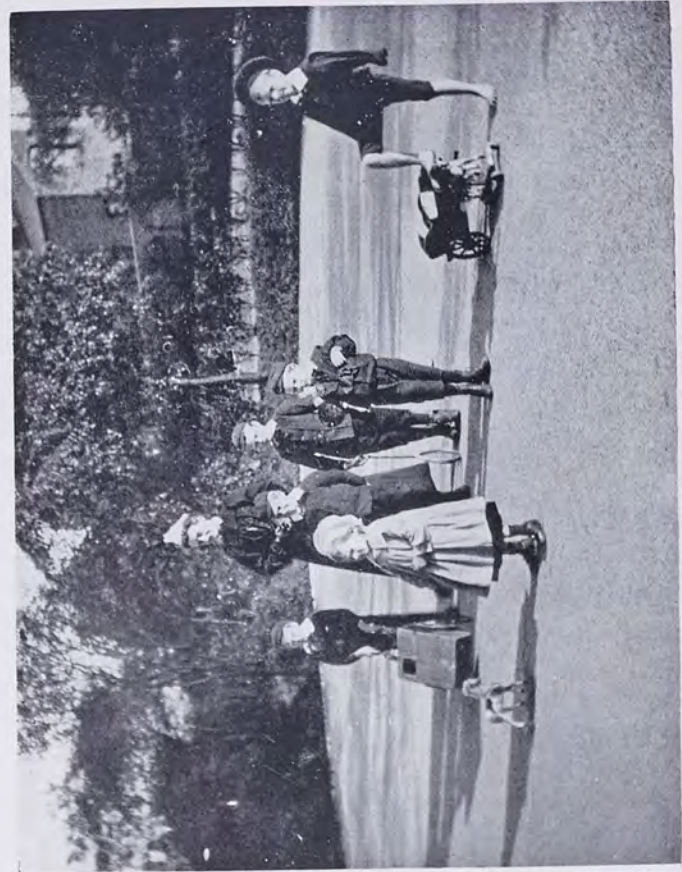

Cripples' Home: A few of the children.

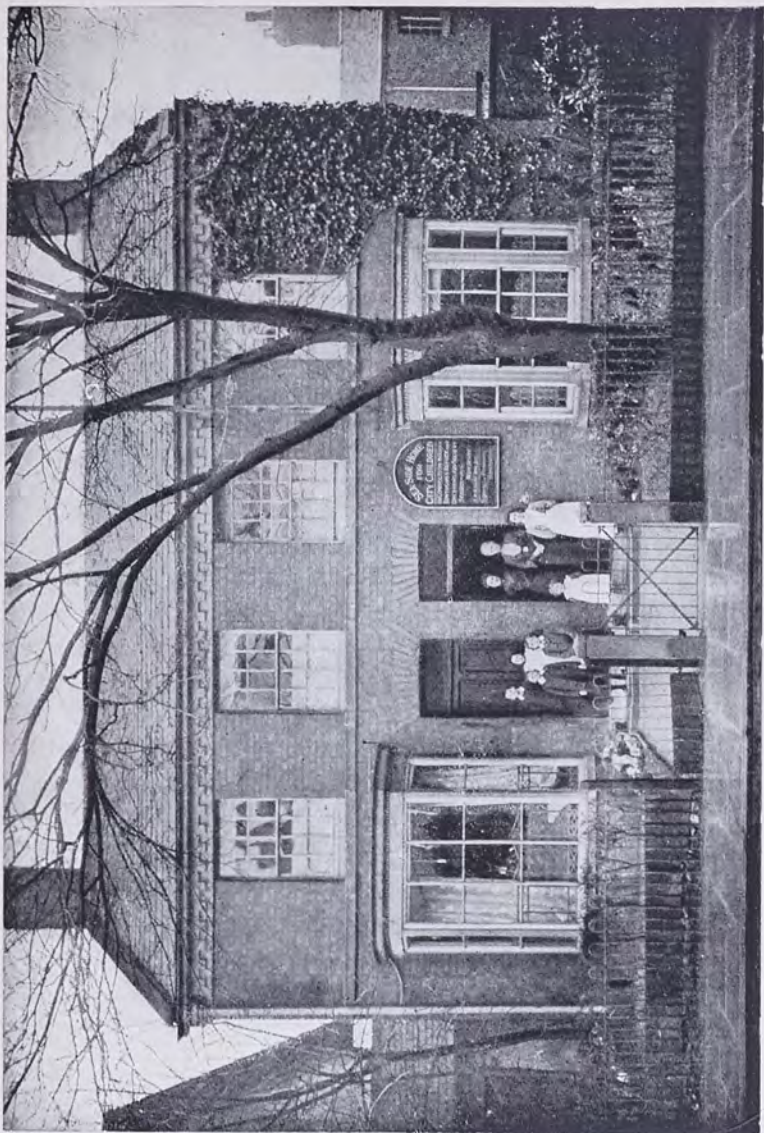

Sea-Side Home, Lytham.

and some quite cured. Others have had the comforts and benefits of the home for a few months ere they passed from the pain and limitation of their earthly life to the Homeland of which they had heard for the first time, perhaps, under this roof.

The object of the Home is thus defined :—

To provide for crippled, maimed, paralysed, and generally incurable poor children—boys up to the age of ten, girls up to the age of fourteen—whose cases are unsuitable for the ordinary hospitals.

Several of the 70 cots here are endowed, some in memory of loved ones. £600 is the cost of endowment and the Committee earnestly appeal for gifts of this sum for the purpose of providing in perpetuity for a cripple or incurable child. In a few cases the yearly amount necessary for the maintenance of a cot is provided by friends and we shall be glad to receive from any of our readers an annual gift of £20 for the support of a bed.

**Sea-Side Home,
Lytham.**

This branch of the work has been in existence for 26 years and it serves a very blessed purpose. It is used as a home of rest for the weak and delicate children of the poorer parts of our city who are in need of change of air and good food. The home is open all the year round and many workers in the slums of Manchester and Salford find it invaluable to the delicate and pale-faced little ones who are often in sore need of two or three weeks

at the sea-side. This home is specially for little boys and for girls up to 16 years of age.

**Summer Camp for
Poor City Boys.**

We take a pardonable pride in having been the pioneers in this country to organize holidays for poor children, and for the last 23 years we have provided a week's holiday during the summer months for poor city lads.

The Camp, which is at Birkdale, Southport, has again had a most successful season, and from May to September 3,113 boys spent a delightful seven days in the tents pitched by the sea-shore. This department of the Refuge work has always been most popular and we are very grateful for the special interest and support of so many of our friends. We have been very glad this year to take a number of poor boys from Stockport, Burnley, and Bury, the friends of these towns paying all the expenses of their own lads. The sub-committee who have the management of this special branch have again rendered magnificent service and we would here place on record our grateful appreciation of their devotion and loyalty to this work.

**Messenger, Parcel,
and Shoeblick
Brigades.**

Through this department 195 boys have been found employment during the year. It exists for the purpose of saving lads, who, having passed school age and desirous of securing work, are in danger of drifting on to the streets unless some



Summer Camp: One Week's Campers.



Extension of Bethesda Home for Crippled and Incurable Children:
Leonard K. Shaw Memorial Wing.



Boys' Summer Camp: Tea in the open.



Prison Gate Mission: Leaving Gaol.

useful occupation is secured for them. We do not hesitate to state that it is serving a real need and we are glad to know that it continues to receive the sympathetic recognition of the public and the authorities of the city.

A most gratifying feature in connection with the Brigade is the fact that 47 have been passed on to permanent situations. We would again remind our subscribers that the boys helped by this agency are not those in residence in any of our Homes, they are all outside lads and in very many cases are the sons of poor respectable widows who are sorely in need of the help which they are able to receive by the earnings of their boys.

**At the
Prison Gate.**

The Prison Gate Mission under the care of our own staff and assisted by a Deaconess from the City Mission and other friends, has continued its Christ-like work. Every morn-

ing at 7 o'clock the devoted workers have stood at the doors of Strangeways Gaol and with a word of welcome have invited the discharged prisoners to a simple breakfast provided at our Mission Hall. Out of a total of 13,467 met at the gate during the year 9842—6919 men and youths, 2923 women and girls—accepted this invitation.

During the simple meal, which is so greatly enjoyed by these unfortunate people, a few earnest, helpful words are spoken and special cases of need are

at once relieved. Last year 1,175 voluntarily signed the total abstinence pledge. Our workers are often very much cheered by the happy results of their work but the final harvest of their seed sowing, which requires much faith and patience, will only be known in the day of "His appearing."

**Help at the
Police Courts.**

The Police Court Mission to lads and girls, involving the attendance of our representatives at the Courts of our city, has continued its most useful work. Our officers had 163 cases referred to them by the Bench—nearly all of which were first offenders—and we are glad to have the assurance of the magistrates that the assistance of our workers has been a very real help to them and is much appreciated by the Bench.

**Probation
Officers.**

Under the Probation of Offenders' Act 1907, Magistrates are empowered to appoint probation officers in connection with the respective Police Courts whose duties are, on the instructions of the Magistrate, to exercise a kindly oversight in the case of offenders who are put on probation. Two of our officers who attend the City and County Police Courts in connection with our Police Court Mission to boys and girls have been appointed Probation Officers for youths under sixteen.



Repentant

First Offender.



F.O.

An old Messenger Brigade Boy now serving in India.

During the year at the City Police Court thirteen youths have been put on probation and have been, according to rule, visited once a week for the first month and twice a month afterwards by the Probation Officer. He reports that ten of these have done well and recovered their character, three had to be brought again before the magistrates.

Our experience is, that this is a kind and salutary method of dealing with these young offenders and we think more use might be made of the Act in their interests. So much is gained if their self-respect is preserved or recovered by a sympathetic supervision during the critical period which follows their first appearance before the magistrate.

**Boy
Labour.**

The question of boy labour is another aspect of the social movement which seeks better conditions for the masses of the people, and the hope of its satisfactory solution lies in the fact that the nation is slowly realising in this as in other matters the importance to the State of healthy, intelligent, self-respecting citizens.

In this connection we owe a word of explanation seeing we employ a hundred boys in the Messenger and Shoeblock Brigades.

We agree that it is a social evil and a rank injustice to the boy that he should be practically shut up

during the important years following school to employment, that is casual, uneducative, and that leaves him as a young man stranded, untrained, one among the crowd of unemployables. Apprenticeships seem to have become almost extinct and the boy is exploited for his labour in those precious years when he should be in training for some handicraft or business. The Government with their telegraph message boys are among the greatest offenders. And we admit this applies largely to the boys in our Brigades, but what do we find is the present actual position of these poor lads we are endeavouring to help.

They are poor boys who have passed the school age of 14, or otherwise have received a certificate of exemption from school attendance, living with their parents or other relations. Being allowed under the present state of the law to seek employment they do so. At the best, the work they obtain is casual, and often work is not obtainable at all, with the result that they drift on to the streets, earning what they can by selling papers, &c., at all hours. It was this fact years ago that suggested our organising these poor lads in the brigades named. They are under supervision, uniform cap and jacket are provided, a minimum wage of 5/- per week is assured, and best of all they are drafted to more permanent situations as opportunity serves—47 were so placed during the past year.

So, in the meantime, until some remedy is applied, we must give a helping hand to those, who, under the



Group of sisters and brother at Marchmont Home, Canada.

present conditions are the most heavily handicapped. Of course the proposed remedies of increasing the school age, abolition of the half-time system under 14, compulsory technical training schools, absolute prohibition of street trading under 17 years of age, &c., involve much in boy labour circles but the problem will sooner or later have to be faced in the interests of the nation.

New Children's Shelter.

AN APPEAL.

It is with much satisfaction that we look back on the work done at our Children's Shelter in the city during the last 24 years. For nearly a quarter of a century the door has stood open day and night offering a warm welcome to the poor child in distress—lost, neglected, cruelly ill-treated,—the wayward wanderer, the juvenile prisoner while on remand, the young girl stranded in a strange city. It has been a veritable children's haven for our city all these years, for to the end of last year 9355 young lives have been sheltered and dealt with since its establishment.

On the average every day sees a child, needy in one form or another, brought beneath its roof for protection, for guidance, for restoration, or for permanent help. Our city policemen value it as a place to which they can take at any hour of the day or night the deserted child, the erring



NEW CHILDREN'S SHELTER,
In course of erection in Chatham Street, Piccadilly.

boy, or the girl exposed to the peril of the streets, and it must be a satisfaction to every thoughtful citizen to know that whatever may be the case with men and women, no child need be exposed during the night and without shelter and food.

It would be impossible to describe the variety of cases received here not only in respect to the circumstances which we have to some extent indicated but in regard to the condition of the children. Some have been at the point of death through ill-treatment and neglect, others have borne evidence of blows and even burns by brutal parents, and hundreds have been received in a condition of filth which has necessitated the destruction of every thread of clothing and an immediate bath, often at midnight, before they were fit to occupy one of the beds.

We have now, however, come to a crisis in the location of this important branch of our work, for the present building in Chatham Street, as shown on another page, is to be pulled down and we have notice to quit in March, 1909. The Messenger and Shoeblick Brigades are also involved as they occupy the basement and ground floor of same premises. The question has been a matter of some anxiety and much consideration, for the Committee felt it was most desirable to retain the Shelter in the neighbourhood where it had been for so long a period. Diligent search was made for suitable premises without success.

Then came the offer of the owners of the present site to sell a portion of the land in Chatham Street



C. M. : Before and After Admission.



Camp Holiday—Passing the Doctor.

adjoining the building we now occupy and it was ultimately decided in view of all the circumstances to secure this plot and erect a new building. This will enable us to have premises much more suitably adapted for the work carried on than those under the old conditions.

This, of course, involves a large expenditure, probably

Eight Thousand Pounds,

but the Committee are convinced it is, in view of the future, the wisest course for it gives a permanent position, much more convenience, and saves a heavy rent charge.

We are glad to announce that we are able to apply the legacy of £2,000 under the will of the late Mrs. Rylands to this object and that other contributions bring the amount at the time we write to over £4,000.

We earnestly appeal for special and generous contributions towards this urgent and important scheme, not only in the interests of these poor defenceless children but in those of the community itself for the well-being of the commonwealth depends in the last instance on the well-being of its members.

Temporary premises during building have been arranged as follows:—

CHILDREN'S SHELTER, 120, Upper Brook Street,
(Corner of Brunswick Street).
BOYS' MESSENGER BRIGADE, 61, Dale Street.

Finances.

In a year of much trade depression it is with deep gratitude that we report the ordinary income to be but little below the average. The income from special donations and legacies has been more than usual. This is specially gratifying in view of the fact that we commenced the year with a deficit of £1446. We have been able to reduce this to £251, and to place the legacy of £2,000, received under the will of the late Mrs. Rylands, to the new Shelter Fund as referred to on previous page. A cot at Bethesda has been endowed during the year by an old friend at a cost of £600.

The total expenditure for the year, covering all the various operations of the Charity, as shewn in the full financial statement, was £14,601 9s. 1d. Towards this amount, the sum of £2,981 4s. 1d. represents the contribution of the young people of working age in the various Homes, being their earnings and the profits on their work in the various trading departments. And we may say that the work has been done under reasonable and healthy conditions, having in mind the training of the boy or girl as well as the efficiency of each department.

In addition to this many of the old boys and girls send contributions as thankofferings for the benefits received in years gone by.

The annual amount required from voluntary contributions to cover the expenditure of the whole

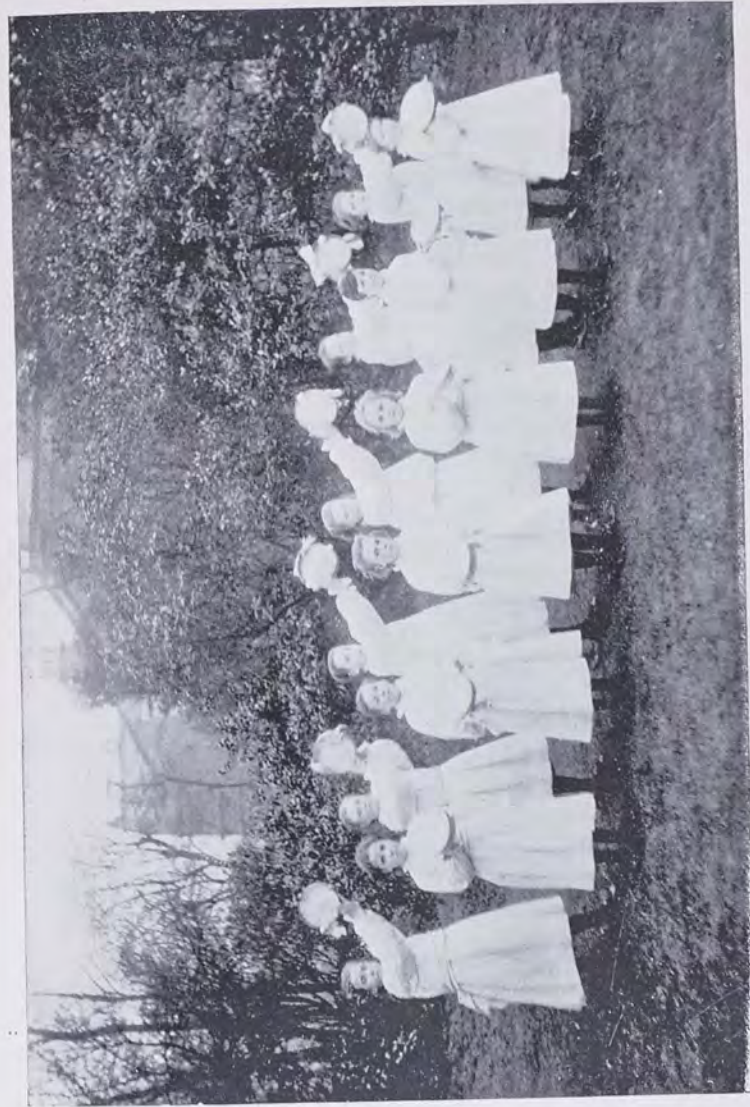

Lily Choir of Girls: Cymbal Drill.



Summer Camp : Presenting Medal to best Boy.

Institution is about £10,000. We should much esteem the help of any friend in our effort to increase the number of subscribers.

**Dr.
Boutflower.**

As an Institution we are fortunate in the staff of Honorary Medical Officers who kindly place their skill and experience at the call of the Committee for the good of the children, and we cannot too warmly acknowledge our indebtedness.

Our senior Medical Officer, Dr. Boutflower, whose portrait we are presuming to place as the frontispiece of this report, has served the Strangeways group of Homes for thirty-eight years, during which time he has visited the Homes twice a week, passing all admitted cases, and generally superintending the health of the inmates. In addition he has given immediate and unremitting attention to all sick cases, and has secured for us for many years the prompt admission of serious cases to the Salford Royal Hospital, where doctors and nurses alike have been most attentive and kind.

Perhaps in the whole round of officers necessary in so large a work for poor children, there is none—not even the matron-mothers—so popular as the good doctor, at any rate among the boys. It is natural for a boy to make a hero of his doctor, who has such wonderful power of re-setting the broken limb, and dealing effectually with mysterious pains.

Dr. Boutflower can never hope to be repaid for his long and devoted services, except it be by the happy consciousness that all these years he has given of his best for the poorest.

**Closing
Words.**

In sending forth this report of our thirty-ninth year's work amongst the poorest and most needy of the children of our city and district, the Committee would commend it to the thoughtful reading of all those who have so liberally and loyally supported the Institution. We have looked upon our work not only as a Christian duty but as a distinct privilege and a great joy. In this, many voluntary workers have shared, and we would place on record our indebtedness to them for all their devoted services. We would assure them that their help has been simply invaluable, and we would here tender to them our heartfelt thanks.

We would not forget to make recognition of the devotion and loyalty also of the members of our large staff. All their work has been characterised by thoroughness and earnestness, and the Committee desire to acknowledge in every way possible, that the conscientious discharge of their various duties by the masters, matrons, and all the officials has greatly helped to make the work of the year so successful.

Our last word shall be one of praise to our Divine Lord and Master. It is for Him and His children we have laboured

and throughout the year His benediction has been ours. At His command we continue to carry on the work, and "in His name" and in full reliance upon His strength, we cheerfully enter upon a fresh year of service.

On behalf of the Committee,

THOMAS R. ACKROYD, *Hon. Sec.*

*Strangeways,
Manchester,
April, 1909.*



ADDENDA.

The Committee are deeply sensible of their great obligation to the Honorary Solicitors, Messrs. Farrar & Co., and to the Honorary Medical Officers, Doctors Boutflower and Walker, Strangeways; Doctors Fulton and J. Howson Ray, Cheetham Hill; Doctors Barlow and Fisher, Lytham; to Mr. W. and Mr. H. Simms as Dentists for the Homes at Strangeways; and Mr. A. T. Spaven, Dentist, for the Cheetham Hill Homes; also to Dr. Walsh and Dr. Brown, who have specially helped in the work of the Summer Camp; and to Dr. Young for services rendered at the Children's Shelter.

We are also under a debt of gratitude to the Board of Management of the Salford Royal Hospital who are always ready to admit cases requiring hospital treatment: several cases have been received from our Homes during the past year. The Governors of the Thomas Porter Equipment Fund have again most generously helped in providing the outfit of children passed on to situations at home and abroad, and we gratefully recognise their valuable assistance.

We would assure all our Collectors, the Teachers of the Sunday and week evening classes, the members of Working Parties, and all those who took part in the Annual Sale of Work, that their interest in the Institution and the practical help they have rendered are highly appreciated by the Committee and are thankfully acknowledged.

To all who in any way, either by gifts, active service, loving interest, prayerful sympathy, have contributed to the success of another year's work, the Committee, in sending forth this report, tender their heartfelt thanks.

MEDICAL REPORTS.

Strangeways Homes.

Last year, in my annual report, I was unable to give a satisfactory account of the health of the inmates (owing chiefly to climatic conditions) such as I had been glad to record for the previous three or four years. This year I am happy to report that we have quite returned to our former normal conditions, and I have to record a year free from all severe or serious disease. And although I have to mention the fact of two deaths having occurred, one at the Institute and the other belonging to the Refuge, they were both cases of advanced Consumption when admitted, as they were, entirely from humanitarian considerations. Otherwise our complaints have been of the mildest description. Everything, so far as my observation has gone, has been extremely satisfactory in all the Strangeways Homes.

ANDREW BOUTFLOWER,

Honorary Surgeon.

Feb. 2nd, 1909.

Cheetham Hill Homes

The general health of the inmates of these Homes continues to be satisfactory. Of Infectious diseases there have been 10 cases. These included seven cases of Measles, four at Bethesda and three at No. 10. All of them did well, and it is very gratifying that having gained entrance to Bethesda it was limited to four cases. The other infectious cases were two cases of Chicken-pox and one of Mumps. We were troubled for some time at Bethesda with an epidemic of Septic sore throat. No fewer than 18 cases occurred. This I think must have been due to inadequate drainage. When a heavy fall of rain took place, the drains were unable to carry off the water, causing a little flooding on each occasion. When this was put right the sore throats disappeared.

The other ailments we had to deal with were, as a rule trifling. Four girls and one boy were dealt with for enlarged Tonsils and Adenoids. Only two Accidents took place. One, a boy in No. 4 got a bad gash on the thigh, and a girl in No. 2 got badly scalded feet. Both did well.

Four deaths took place during the year, all at Bethesda. Three were due to Tubercular disease, and one to Heart Disease. The management of the Homes still continues to be exemplary and leaves nothing to be desired. The children seem to appreciate what is being done for them by those in charge, and they seem very contented and happy.

J. DUNN NISBET, M.B.,

Pro. A. B. FULTON, M.B.,

Honorary Medical Officer.

Feb. 9th, 1909.

Messenger Brigade and Summer Camp

Committee :

THOMAS R. ACKROYD.
J. PEERS ELLISON.
HENRY GEORGE

ARTHUR TAYLOR.
HAROLD ELLISON.
REGINALD GEORGE.

STANLEY ELLWOOD.

The object of the Messenger Brigade is to provide employment for poor boys (who otherwise might drift on to the streets) and after probation, to pass them on to permanent situations.

Offices : Chatham Street, Piccadilly, Manchester.

Brigade Superintendent : Mr. GEORGE JONES,

To whom application for Messenger Boys should be made.

The object of the Camp is to give a week's holiday by the sea, to the poorest lads of Manchester and Salford.

Sea-Side Home.

FOR WEAK AND AILING CHILDREN,

2 & 4, WARTON STREET, LYTHAM.

Treasurers : Mr. and Mrs. E. R. LIGHTWOOD, Pembroke House.

Hon. Medical Officers : Drs. BARLOW and FISHER.

Matron : Mrs. GOODE.

This Home gives a few weeks' fresh air, rest, and nourishing diet, to weak and ailing children.

Contributions will be thankfully received by any of the above, or by the Hon. Secretary, Thos. R. Ackroyd, Central Refuge, Strangeways, Manchester, from whom forms of application for admission may be obtained.



Crowd of Candidates for Week's Holiday.

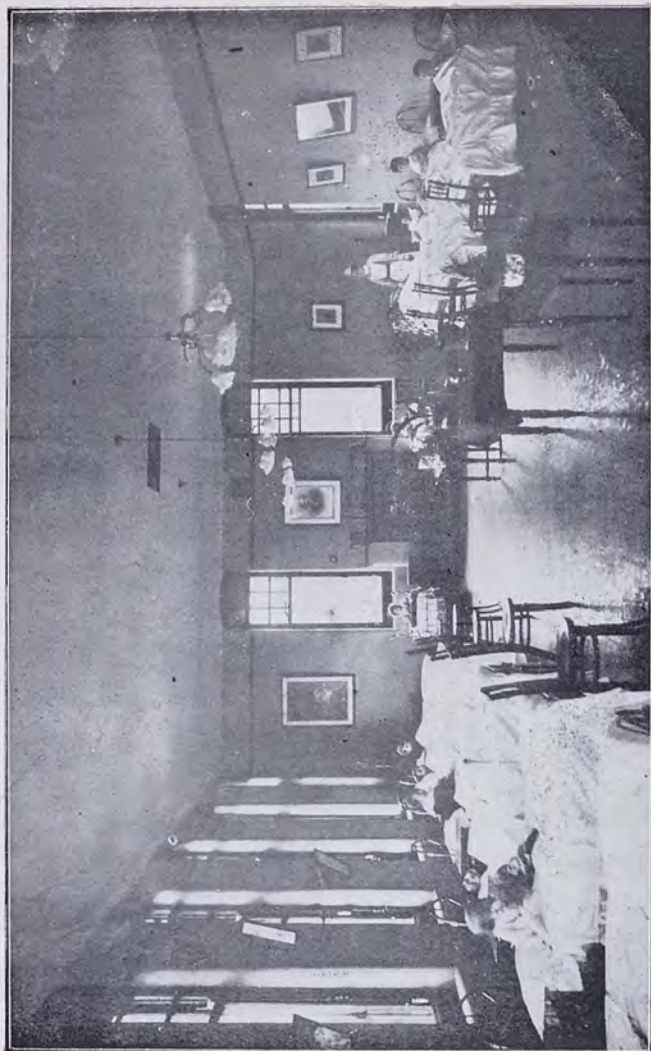

New Ward in Leonard K. Shaw Memorial Wing.
(Bethesda Home for Crippled Children).

ENDOWED COTS.

BETHESDA HOME.

AS it was felt that many might desire to endow a cot either as a thankoffering or as a memorial of some loved member of their family, the Committee have fixed £600 as the cost of such endowment.

"OAKLEY COT"	Mr. & Mrs. H. T. Gaddum, A thankoffering
"WILLIE GALLOWAY COT"	Mr. & Mrs. John Galloway, Junr.
"BISHOP FRASER COT"	Mrs. Fraser, The late
"ELLEN COT"	The Misses Thompson.
"DANIEL PROCTER COT"	D. Procter, Executors of the late
"HIGH BANK COT"	Mr. James Chadwick.
"GRANNIE'S COT"	The Grandchildren of Mrs. Bellhouse.
"FYNNEY COT"	Mrs. Fynney, The late
"CHARLES & FLORENCE CROMPTON"	The Misses Gaskell.
"BARNES-SLACKE COT"	Rev. W. S. Barnes-Slacke.
"BARNES COT"	The Misses Barnes.
"OLIVER HEYWOOD COT"	Mr. Oliver Heywood, The late
"ELIZABETH BARLOW COT"	Mrs. Barlow, The late
"GERTIE'S COT" (In memory of)	Alderley Edge Friends, per Miss Holliday
"THOMAS PRICE COT"	Misses Elizabeth and Emily Price.
"GEORGE & ABIGAIL COT"	Mrs. Abigail Green, The late
"Mrs. ISAAC HOYLE COT"	Mr. Isaac Hoyle.
"Mrs. LANGWORTHY COT"	Mrs. Langworthy, The late
"Miss HEAVEN COT"	Miss Heaven, The late
"LOSH-CROSSBY COT"	Mrs. Crossby.
"FRANCES COT"	A Friend.
"MARY ANN WHITEHEAD COT"	Mrs. Mary Ann Whitehead, The late
"SNOWDROP COT"	A Friend.
"ABERYSTWYTH COT"	Anonymous.
"CULCHETH HALL COT"	Per Miss Joan Haworth.
"MANASSAH GLEDHILL COTS" (4).	Manassah Gledhill, The late
"BENGER COT"	Mrs. F. B. Benger.
"HARLING COT"	The Harling Trustees.
"CARIE COT"	Mrs. Armitage.
"Mrs. JAMES ORR COT"	Miss Orr.
"GAUTHORP COT"	Miss Gauthorp.
"PEACOCK COT"	Mrs. Peacock, The late
"ARNOLD COT"	Mrs. Mary Seaton, The late
"MARY SEATON COT"	" " "
"JAMES HOLDEN COT"	James Holden, Executors of the late.
"SARAH ANNE HOLDEN COT"	" " "
"UGHTRED COT"	" A.G. "
"WILMSLOW COT" (yearly support)	Per Mrs. Heckley.
"ASHLEY ROAD, (Hale), Congregational	Sunday School Cot" (yearly support)
"MARGARET COT" (yearly support).	A Friend.
"ALTRINCHAM MEN'S BIBLE CLASS	(yearly support)
"EMMA ELIZABETH WARBURTON COT" (yearly support)	E.E.W.

Friends desiring to endow a cot will please communicate on the subject with the Hon. Secretary, The Refuge, Strangeways.



BETHESDA SALE

AND

Garden Party,

Bethesda Home,
George Street,
Cheetham Hill

Saturday Afternoon,

June 26th, 1909.

Friends are invited to attend on this occasion when the useful and fancy articles made by the

Crippled and Incurable Children

at this Home are offered for Sale, the proceeds being applied to the maintenance account.

Sale of Work, December 3rd, 1909,

REFUGE HALL, STRANGWAYS.

The Annual Sale of Work will be held on the

First Friday in December.

The proceeds of this Sale are a valuable addition to the income of the Institution, and the Committee appreciate very highly the efforts of the ladies who have made it such a marked success.

May they call the attention of all interested to the date, and ask them to bear it in mind in their working arrangements during the year.



Bethesda Sale and Garden Party: Opening Ceremony.

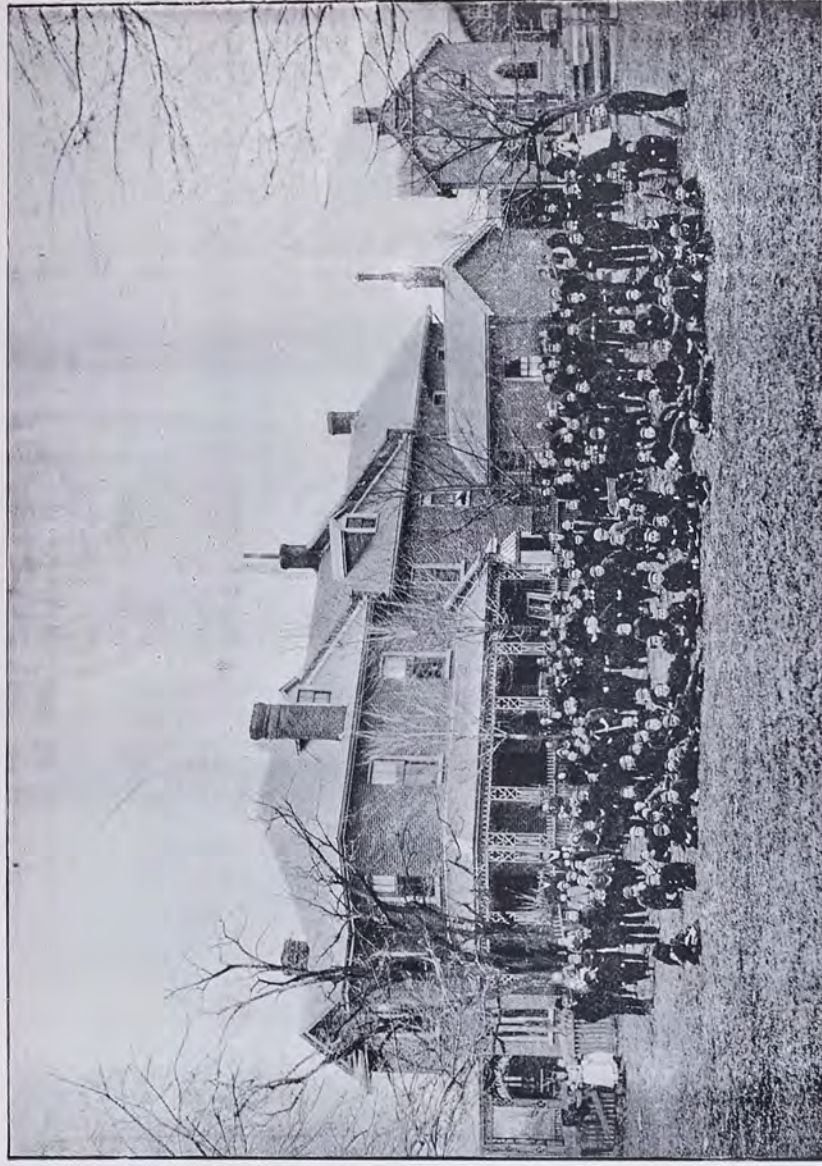

Children's Home, Marchmont, Belleville, Ontario



Boys' Refuge Brass Band.



“Rosen Hallas” Girls’ Training Home.

Collectors.

SHAW, Mrs. L. K., Broom Holm, Cheetham Hill.
 WYBROW, Miss, West Lynn, Crumpsall.
 ORFORD, Mrs. L. A., Bent House, Prestwich.
 LEE, Mrs. Harold, Fairfield, Broughton Park.
 BOUTFLOWER, Mrs., Stenecourt, Higher Broughton.
 HURST, Miss, Osborne House, Higher Broughton.
 LOW, Miss, Great Clowes Street, Higher Broughton.
 CLEMON, Miss Edith, Sedgley Park, Prestwich.
 CHARLTON, Miss, Tytherington Hall, Prestbury.
 BEAUMONT, Miss, 35, Whitefield Street, London, W.
 HECKLEY, Mrs., Rosegarth, Wilmslow.
 ALDRED, Miss, Lacy Oaks, Wilmslow.
 BICKHAM, Miss May, Alderley Edge.
 SCOTT, Miss Marguerite, Rookwood, Alderley Edge.
 GADDUM, Mrs. H. T., Green Walk, Bowdon.
 CLEGG, Mrs. Neville, Oldfield Brow, Bowdon.
 ARMITAGE, Miss Mary, Dunham Lodge, Bowdon.
 ELLISON, Miss, 18, Keppel Road, Chorlton-cum-Hardy.
 GLEAVE, Miss, 31, Withington Road, Whalley Range.
 THOMPSON, GEO. K., Brentwood, Altrincham.
 THOMPSON, EDWARD R., Brentwood, Altrincham.
 TAYLOR, Miss Olive, 2, Gloucester Road, Birkdale.

LADIES’ WORKING PARTY.

SHAW, Mrs. L. K.	BELL, Mrs.
LOW, Miss.	COLLES, Mrs. T. O.
ARCHER, Mrs.	COLLES, Miss.
Mrs. MACDONALD.	

The Ladies meet at the *Refuge* on the last Tuesday of each month at Three o'clock.

Trade Departments.

Printing. Magazines, Reports, Circulars, Posters, and all classes of General Printing executed with neatness and despatch.

Shoemaking in all its branches.
Repairs promptly attended to.

Joinery. All kinds of Plain and Fancy Tables.
General Joinery Work, etc.
Estimates given.

Tailoring. Style and Workmanship guaranteed.

Firewood.

ORDINARY BUNDLES	..	5/-	per hundred.
Dipped in Resin	..	6/-	„ „

Enquiries and Orders addressed to F. A. Wood, General Superintendent, Central Refuge, Strangeways, for any of these five departments, will receive prompt attention.



THE above is an illustration of a Monk's Bench made in our Workshop, in respect to which the following is a Testimonial received from the purchaser:

COPY OF TESTIMONIAL.

July, 1907.
We are greatly pleased with the Monk's Bench, it looks well in the Hall, and shall certainly recommend you to our friends.
M.F.

This Bench is useful as a BOX, TABLE, or SEAT, and can be made in most fashionable woods and sizes.

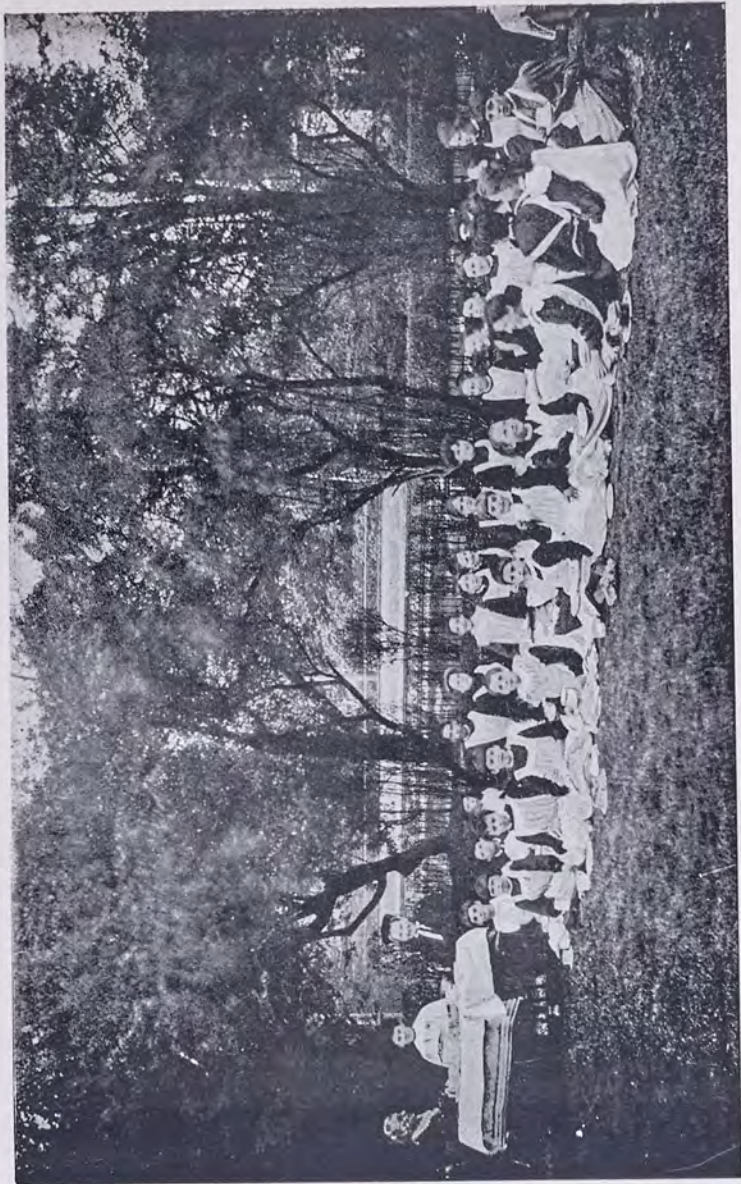

In the Garden at "Rosen Hallas" Girls' Home

How to Help the Work.

IF you think you can collect £15 to support a child, or £12 to cover the Emigration expenses of one child, write to the Secretary, and he will send you the photograph of one. It would be a happy thing to feel that you were thus the means of the rescue of "one such little child."

Or, send us any article that you can spare, and that can be turned into money for the benefit of our work; such as jewellery, pictures, articles of vertu, &c.

But not least; when you see or hear of a poor, wretched, neglected child, don't give it a copper and pass on; stay a minute and enquire into the case, and if you cannot bring it to the Refuge, send us the name and address and the case shall be visited, and, if possible, permanently helped.

Above all, when enjoying the comforts of your own happy home, breathe a prayer for poor homeless children, and for those who are working among them.

THOMAS R. ACKROYD, *Hon. Sec.*

Financial Statement of the Boys' and Girls'

Dr.

For the year ending

	£	s.	d.	£	s.	d.
To SUBSCRIPTIONS AND DONATIONS:—						
General Fund	8,602	0	2			
Orphan Homes	370	17	6			
Home for Crippled and Incurable Children.....	435	2	1			
" " " " (Endowment)	600	0	0			
Emigration	371	4	5			
Training Ship	12	0	0			
Sea Side Home	108	2	8			
Sea Side Camp	1,711	19	3			
Prison Gate and Police Court Missions.....	34	17	6			
				12,246	3	7
				1	6	3
Balance of Pensions a/c						
INTEREST ON INVESTMENTS:—						
Interest on £6,338 Manchester Corporation Loan at 3½% (Charles Leigh Clare Fund) applied to Administration Expenses.....	210	14	10			
Interest on £1,300 Oldham Corporation Stock at 4% for Orphan Homes	49	8	0			
Interest on £1,062 City of Montreal Permanent Debenture Stock at 3% for Orphan Homes.....	30	5	4			
Interest on £1,425 Cape of Good Hope Consolidated Stock at 4% for Orphan Homes	54	3	0			
Interest on £1,934 10s. Victoria Government Inscribed Stock at 4% (Lucy Oram Clegg Fund) applied to Administration Expenses.....	73	10	0			
Interest on £93 Canadian Pacific Railway Co. Perpetual Consolidated Debenture Stock at 4% applied to Administration Expenses.....	3	10	10	421	12	0
Interest on £1,000 Manchester Corporation Stock at 4% for Girls' Home.....	38	0	0			
Interest on £470 Oldham Corporation Stock at 4% for Girls' Home	17	17	4			
				55	17	4
Interest on £1,750 New Zealand Government Consolidated Inscribed Stock at 4% for Cripples' Home	66	10	0			
Interest on £1,540 7s. South Australian Government Inscribed Stock at 4% for Cripples' Home	58	10	6			
Interest on £1,400 Manchester Ship Canal Co., First Mortgage Debenture Stock at 3½% for Cripples' Home	46	9	6			
Interest on £500 Manchester Ship Canal Co., Second Mortgage Debenture Stock at 4% for Cripples' Home	19	0	10			
Interest on £832 14s. 10d. Victoria Government Inscribed Stock 1885, at 4% for Cripples' Home.....	31	13	0			
Interest on £1,415 17s 7d. Victoria Government Inscribed Stock 1889, at 3½% for Cripples' Home..	47	1	6			
Interest on £312 8s. 8d. Consols at 2½% for Cripples' Home.....	7	8	4			
Interest on £500 Caledonian Railway Co. Preferred Converted Ordinary Stock at 3% for Cripples' Home.....	14	5	0			
Interest on £2270 Canadian Pacific Railway Co., Perpetual Consolidated Debenture Stock at 4% for Cripples' Home	86	5	0			
Interest on £1574 11s. 0d. Canadian Pacific Railway Co. Preference Stock at 4% for Cripples' Home...	59	16	8			
Interest on 30 £10 Crossley Bros., Ltd., 5% Cumulative Preference Shares for Cripples' Home.....	14	4	8			
Interest on £864 0s. 2d. Cape of Good Hope Consolidated Stock at 4% for Cripples' Home.....	32	16	8			

Carried forward.....£484 1 8 12,724 19 2

Refuges & Homes & Children's Aid Society.

December 31st, 1908.

Cr.

	£	s.	d.	£	s.	d.
By Balance, being deficiency at Dec. 31st 1907.....						
„ CENTRAL REFUGE:—Expenses including Stock at 31st December, 1907.....	2,689	14	3	1446	10	7
Less Boys' Earnings.....	902	5	4			
„ Sundry Sales.....	14	17	8			
„ Stock December 31st, 1908.....	129	14	0			
				1,046	17	0
„ WORKING LADS' INSTITUTE:—Expenses including Stock at 31st December, 1907.....	1,526	17	6	1,642	17	3
Less Payments by Residents.....	988	4	9			
„ Sundry Receipts.....	9	0	2			
„ Stock December 31st, 1908.....	31	12	9			
				1,028	17	8
„ STREET BOYS' HOME:—Expenses including Stock at 31st December, 1907.....	590	7	1	497	19	10
Less Stock Dec. 31st, 1908.....	10	14	5			
				579	12	8
EMIGRATION TRAINING HOME:—Expenses including Stock at Dec. 31st, 1907.....	629	18	6			
Less Stock at Dec. 31st, 1908	19	13	6			
				610	5	0
„ FIVE ORPHAN HOMES AND COTTAGE:—Expenses	1990	0	8			
„ GIRLS' TRAINING HOME, "Rosen Hallas," (for Emigration and Situations):—Expenses	559	5	10			
„ HOME FOR MOTHERLESS CHILDREN:—Expenses	420	17	5			
„ HOME FOR CRIPPLED AND INCURABLE CHILDREN, "Bethesda" Expenses including Stock December 31st, 1907	1,037	6	10			
Material for Children's Work, Chief Rents, etc.	74	12	3			
				1111	19	1
Less Stock Dec. 31st, 1908.....	34	0	0			
				1077	19	1
„ SEA-SIDE HOME, (Lytham):—Expenses.....	1511	9	2	358	18	2
„ SEA-SIDE CAMP, (Birkdale):—Expenses	117	9	9			
„ Sundry Sales	17	9	6			
				134	19	3
				1376	9	11
„ CHILDREN'S OPEN-ALL-NIGHT SHELTER:—Expenses	327	9	2			
„ TRAINING SHIP:—Expenses.....	10	0	0			
„ EMIGRATION OUTFIT AND PASSAGE, &c.—Expenses including Stock at Dec. 31st, 1907.....	686	11	6			
Less Stock at Dec. 31st, 1908	31	18	7			
				654	12	11

Carried forward.....£11,552 18 6

Dr.

FINANCIAL

	£	s.	d.	£	s.	d.
Brought forward ..	484	1	8	12,724	19	2
To Interest on Manchester Corporation Bond for £1,300 at 3½% for Cripples' Home.....	43	4	6			
„ Interest on £1,250 New Zealand Government Consolidated Inscribed Stock at 4% for Cripples' Home ..	47	10	0			
„ Interest on Salford Corporation Bond £1000 at 3½% for Cripples' Home	33	5	6	608	1	8
„ Interest on £400 Manchester Ship Canal Co., Second Mortgage Debenture Stock at 4% for Sea-Side Home.....	15	4	8			
„ Interest on £379 9s. od. Canadian Pacific Railway Co. Preference Stock at 4% for Sea-Side Home.....	14	8	4	29	13	0
„ Interest on £1,820 11s. 5d. South Australian Government Inscribed Stock at 3½% for Emigration Training Home.....	60	16	8			
„ Interest on £1,874 11s. 9d. New South Wales Government Inscribed Stock, at 3½% for Emigration Training Home.....	62	6	8	123	3	4
„ Interest on £500 Gt. Northern Railway Co. Preferred Converted Ordinary Stock.....		19	0	0	0	0
„ Interest on Salford Corporation Bond £500 at 3½% ..		16	12	0		
„ Interest on Salford Corporation Loan £700 at 3½% from May 17th		14	1	3		
„ Interest on 80 £10 Crossley Bros., Ltd., 5% Cumulative Preference Shares for Pension Fund.....		38	0	4		
„ Interest on £86 Canadian Pacific Railway Co., 4% Perpetual Consolidated Debenture Stock for Prize Fund.....		3	5	4		
„ Sundry Sales and Receipts.....		38	4	1		
„ TRADING DEPARTMENTS:—Sales and Receipts.....	8,049	9	9			
Purchases including Stocks at Dec. 31st, 1907.....		4,318	13	9		
Less Stocks at Dec. 31st, 1908.....		1,337	9	7		
Wages paid Foremen and Boys		2,981	4	2		
		4,112	10	10		
		7,093	15	0		
Balance being deficiency at Dec. 31st, 1908.....		251	15	5		

Examined and found correct,

JONES, CREWDSON & YOUATT,

Chartered Accountants,

Manchester.

March 18th, 1909.

£14,822 10 4

STATEMENT—Continued.

Cr.

	£	s.	d.	£	s.	d.
Brought forward.....	11,552	18	6			
By PRISON GATE MISSION, POLICE COURT MISSION, and EVANGELISTIC EXPENSES	129	12	3			
„ GENERAL EXPENSES:—						
Taxes, Chief Rents, and Insurances.....	365	10	7			
Less Income Tax repaid	72	1	2			
	293	9	5			
Auditors' Fee and Legal Expenses	18	10	7			
Magazine Expenses, Printing, Postage, etc.....	147	10	0			
Special Repairs, Painting and Renewals.....	101	4	5			
Inspector's Salary and Expenses.....	108	16	3			
Meetings and Sales of Work Expenses	44	18	1			
Hospital, Surgical, and Funeral Expenses	43	11	0			
Whitsuntide, Christmas, and Holiday Expenses	45	13	0			
Recreation, Prizes, Technical School Fees, &c....	66	4	0			
Sundry Expenses, Outfits, Remand Cases, etc. ...	27	2	9			
	896	19	6			
„ LAUNDRY EXPENSES:—Wages, Soap, Coal, Engine, Repairs, etc	344	12	10			
„ ADMINISTRATION EXPENSES:—Office Salaries, Postages Printing, Telephone, etc	851	3	7			
„ BRASS BAND, AND MUSIC EXPENSES:—	126	6	10			
Less Earnings.....	38	2	6			
	88	4	4			
„ Boys' Bank Balances extinguished.....	20	16	6			
„ Pensions & Grants.....	58	8	0			
„ Bank Interest charged	79	14	10			
„ Special Contribution reserved for Camp Expenditure ..	200	0	0			
„ Invested in Bolckow, Vaughan & Co. as loan for 7 years at 4% (Bethesda Cot endowment).....	600	0	0			

£14,822 10 4

Dr.

BALANCE SHEET

	£	s.	d.
To Investment Fund.....	40,598	19	9
" Industrial Departments Depreciation Fund.....	143	19	18
" Boys' Bank Balances.....	13	9	9
" Recreation Ground, Bethesda Extension and New Shelter a/c.....	2,405	16	4
" Summer Camp.....	200	0	0

£43,362 5 8

December 31st, 1908.

	£	s.	d.	£	s.	d.
By £6,338 Loan Manchester Corporation 3½% (Chas. Leigh Clare Fund a/c).....	6,338	0	0			
" £1,300 Stock Oldham Corporation 4% (Charles Leigh Clare Fund a/c).....	1,166	0	0			
" £1,062 City of Montreal Permanent Debenture Stock 3% (Chas. Leigh Clare Fund a/c).....	999	9	5			
" £1,425 Cape of Good Hope Consolidated 4% Stock (Chas. Leigh Clare Fund a/c).....	1,508	15	6			
" £1,934 10s. Victoria Government 4% Inscribed Stock 1885 (Lucy Oram Clegg Fund a/c).....	1,999	15	9			
" £93 Canadian Pacific Railway 4% Perpetual Consolidated Debenture Stock.....	100	19	1			
				12,112	19	9
" £1,000 Stock Manchester Corporation 4% (Girls' Home Fund a/c).....	1,000	0	0			
" £470 Stock Oldham Corporation 4% (Girls' Home Fund a/c).....	502	18	0			
				1,502	18	0
" £1,750 New Zealand Government 4% Consolidated Inscribed Stock (Cripples' Home Fund a/c).....	2,017	17	3			
" £1,400 Manchester Ship Canal Co. 3½% First Mortgage Debenture Stock (Cripples' Home Fund a/c).....	1,413	15	6			
" £500 Manchester Ship Canal Co. 4% Second Mortgage Debenture Stock (Cripples' Home Fund a/c).....	500	0	0			
" £1,540 7s. South Australian Government 4% Inscribed Stock (Cripples' Home Fund a/c).....	1,600	0	9			
" £832 14s. 10d. Victoria Government 4% Inscribed Stock 1885, (Cripples' Home Fund a/c).....	900	8	0			
" £1,415 17s 7d. Victoria Government 3½% Inscribed Stock, 1889 (Cripples' Home Fund a/c).....	1,500	0	0			
" £312 8s. 8d. Consols 2½% (Cripples' Home Fund a/c).....	338	5	2			
" £500 Caledonian Ry. Co. Preferred Converted Ordinary Stock 3% (Cripples' Home Fund a/c)...	506	12	3			
" £2,270 Canadian Pacific Railway Co. Perpetual 4% Consolidated Debenture Stock (Cripples' Home Fund a/c).....	2,483	14	3			
" 30 Crossley Bros., Ltd. 5% Cumulative Preference Shares £10. (Cripples' Home Fund a/c).....	397	8	6			
" £864 0s. 2d. Cape of Good Hope Consolidated 4% Stock (Cripples' Home Fund a/c).....	902	18	0			
" £1,574 11s. Canadian Pacific Ry. Co. 4% Preference Stock (Cripples' Home Fund a/c).....	1,704	5	9			
" £1,300 Loan Manchester Corporation 3½% (Cripples' Home Fund a/c).....	1,300	0	0			
" £1,250 New Zealand Government 4% Consolidated Inscribed Stock (Cripples' Home Fund a/c).....	1,414	2	3			
" £1,000 Loan Salford Corporation 3½% (Cripples' Home Fund a/c).....	1,000	0	0			
" £600 Bolekow, Vaughan & Co., Loan at 4% (Cripples' Home Fund a/c).....	600	0	0			
				18,579	7	8
" £400 Manchester Ship Canal Co. 4% Second Mortgage Debenture Stock (Sea-Side Home Fund a/c)...	400	0	0			
" £379 9s. od. Canadian Pacific Ry. Co. 4% Preference Stock (Sea-Side Home Fund a/c).....	399	4	9			
				799	4	9
" £1,829 11s. 5d. South Australian Government 3½% Inscribed Stock (Emigration Training Home Fund a/c).....	2,000	0	0			
" £1,874 11s. 9d. New South Wales Government 3½% Inscribed Stock 1918 (Emigration Training Home Fund a/c).....	2,000	0	0			
				4,000	0	0
" 80 Crossley Bros., Ltd. 5% Cumulative Preference Shares £10. (Pensions Fund a/c).....				1,046	9	4
" £86 Canadian Pacific Railway Co. Perpetual 4% Consolidated Debenture Stock (Nadin Prize Fund a/c).....				98	19	9
" £1,000 Great Central Ry. Co. 5% Preference Stock (General Fund a/c).....	1,331	6	0			
" £500 Great Northern Ry. Co. Preferred Converted Ordinary Stock (General Fund a/c).....	627	14	6			
" £500 Loan Salford Corporation 3½% (General Fund a/c).....	500	0	0			
				2,459	0	6
" Union Bank of Manchester, Ltd.....				916	7	8
" Stock of Clothing, Wood, Paper, etc.....				1,595	2	10
" Deficiency as per Financial Statement.....				251	15	5
				£43,362	5	8

Recreation Ground, Bethesda Extension & New Children's Shelter Account.

For year ending December 31st, 1908.

	£	s.	d.
To Street Paying Expenses at Recreation Ground 31st 5 1			
" Balance in hand for New Children's Shelter a/c.....	2405	16	4
	£ 2717 15		
By Balance brought forward from 1907.....	567	1	5
" Contribution during 1908.....	150	0	0
" Legacy under the will of the late Mrs. Kylands 2000 0 0			
	£ 2717 15		

Subscriptions and Donations.

Any amount contributed for a special branch of the work is so designated by the fund placed opposite the amount, viz:—Orphan Homes, Home for Crippled and Incurable Children, Sea-Side Home, Motherless Children's Home, Emigration, Training Ship, Summer Camp, Police Court Mission, Prison Gate Mission, Open Door (Shelter).

Where there is no designation the amount has been placed to the General Fund of the Institution.

See end of Report for Contributions from Collecting Boxes and Cards, Church and Sunday Schools, Bazaars, Entertainments, Meetings, &c.

	Fund	£	s.	d.
Abbott Frank S.	Camp	1	1	0
" N... .. .		0	10	6
A.B.C.	Open Door	0	4	6
"	Sea Side Home	0	10	6
"	Camp	0	6	0
A. B. M.		1	0	0
" Acomb Street, 90 "	Sea Side Home	0	7	0
Adam Lady Forbes		1	0	0
" J. W., per Rev. P. K. Batchan	Camp	1	1	0
" Gerald " " " "	"	0	3	6
Addleshaw H. P. " " " "	"	2	2	0
" " " " " "	Camp	2	2	0
Affleck & Brown, Ltd.		1	1	0
A. G. (Endowment of Cot)	Cripples Home	600	0	0
Agnew J. H. & Bro.		2	2	0
" Miss		1	1	0
" Mrs. Ernest, per Miss Bickham		0	10	6
Aikman Misses	Open Door	0	5	0
Ainley, per Rev. S. B.	Sea-Side Home	0	10	0
Aitken Mrs. (Birkdale)		2	2	0
" " (Fallowfield)		2	6	0
" " Thos.		5	0	0
" " " " " "	Camp	5	0	0
A.J.R.	Sea Side Home	1	1	0
Aldred Isaac C... .. .		1	1	0
" Misses, per Rev. P. K. Batchan	Camp	0	6	0
Aldridge Gilbert	"	0	6	0
Allen J. E. T.		3	3	0
" Miss Edith	Sea Side Home	0	6	0
Almond Alfred H.		1	0	0
" " " " " "	Camp	0	10	0
" " " " " "	Orphan Homes	15	0	0
Altham Miss	Camp	0	13	0

	Fund	£	s.	d.
Amounts under 2/6		1	0	0
" " " " " " " " " " "	Camp	0	10	0
" " " " " " " " " " "	Sea Side Home	0	1	0
" " " " " " " " " " "	P. G. Mission	0	1	0
Anderson D. E.		1	1	0
" M. Graham	Sea Side Home	1	0	0
Anglin Sam.		1	1	0
Anonymous		0	5	0
" " " " " " " " " " "		0	2	6
" " " " " " " " " " "	Camp	0	5	0
" " " " " " " " " " "	"	0	5	0
" (Stockport)	"	5	0	0
" per W. H.	"	2	0	0
" per Miss Charlton	Orphan Homes	1	0	0
Anson Geo. E., per Miss Armitage		5	0	0
" Mrs. Geo. E. " " " " " " " " " " "		1	0	0
Appleton Mrs. J. " " " " " " " " " " "	Camp	1	0	0
A.R.B. " " " " " " " " " " "	"	0	10	0
" Ardenconnel " " " " " " " " " " "	"	1	0	6
Armitage Fred, per Miss Armitage		1	0	0
" Mr. & Mrs. G.F., per Miss Armitage		2	2	0
" Mrs. Rigby " " " " " " " " " " "		2	2	0
" Mrs. Wm. " " " " " " " " " " "		0	10	0
" Mrs. Samuel " " " " " " " " " " "		2	0	0
" " " " " " " " " " "	Camp	2	2	0
" Miss E. C. " " " " " " " " " " "	"	2	2	0
" & Rigby " " " " " " " " " " "	"	5	5	0
" V. K.	Camp	5	0	0
" W. H. " " " " " " " " " " "	"	5	0	0
Armstrong F. E. " " " " " " " " " " "	"	1	1	0
" Miss " " " " " " " " " " "		0	10	6
" " " " " " " " " " "	Orphan Homes	0	10	6
" " " " " " " " " " "	Cripples Home	0	10	6
" " " " " " " " " " "	Emigration	0	10	6
" " " " " " " " " " "	Christmas	0	10	0
" " E. " " " " " " " " " " "		1	1	0
" " " " " " " " " " "	Camp	0	6	0
" Jane B. " " " " " " " " " " "		0	10	0
" T. & Bro. " " " " " " " " " " "		1	1	0
Arning A. W. " " " " " " " " " " "	Camp	2	2	0
Arnold Mrs. (Whalley Range) " " " " " " " " " " "		4	2	0
" Sydney " " " " " " " " " " "		2	2	0
" " " " " " " " " " "	Camp	1	1	0
" W. A. " " " " " " " " " " "		10	0	0
" " " " " " " " " " "	Camp	2	2	0
Arrowsmith Miss " " " " " " " " " " "		1	0	0
Arthur Andrew T. " " " " " " " " " " "		2	2	0
Ashton Mrs. B.B., per Rev. P. K. Batchan.	Camp	0	6	0
Ashworth Francis, J.P. " " " " " " " " " " "		1	1	0
" J., per Miss Gleave " " " " " " " " " " "		0	5	0

	Fund	£	s.	d.
Ashworth Philip " " " " " " " " " " "		0	10	0
A.S.H.Y., Buxton " " " " " " " " " " "		0	10	6
Aspden Mrs. " " " " " " " " " " "	Camp	0	6	0
Aspinwall J. H.		0	5	0
Aston Exors. of the late Ed.		2000	0	0
Aston Misses " " " " " " " " " " "		1	1	0
Atcherley Roger " " " " " " " " " " "	Camp	1	1	0
Atherton A. A. " " " " " " " " " " "		1	1	0
" Mrs. " " " " " " " " " " "		1	0	0
Atkinson Alfred J., per Miss Hurst " " " " " " " " " " "		1	1	0
" " " " " " " " " " "	Cripples Home	1	1	0
" " " " " " " " " " "	Orphan Homes	1	1	0
" " " " " " " " " " "	Cripples Home	50	0	0
" Cyril " " " " " " " " " " "		2	2	0
" John " " " " " " " " " " "		3	0	0
" Leonard W.		3	3	0
" " " " " " " " " " "	Cripples Home	2	2	0
" Miss " " " " " " " " " " "		0	5	0
" Mrs. S. " " " " " " " " " " "		0	5	0
Austin J. W. " " " " " " " " " " "		0	10	6
Avery Mrs. " " " " " " " " " " "		0	5	0
" " " " " " " " " " "	Cripples Home	0	5	0
" " " " " " " " " " "	Sea Side Home	0	12	0
" " " " " " " " " " "	P. G. Mission	0	5	0
Ayre Mrs. " " " " " " " " " " "		1	1	0
Backhouse Mrs. " " " " " " " " " " "		0	5	0
Baerlein Mrs. Max " " " " " " " " " " "	Cripples Home	0	5	0
Bagnall Mrs. D. " " " " " " " " " " "		1	1	2
Bagshaw T. " " " " " " " " " " "	Cripples Home	1	1	0
Bahin Mrs. M. " " " " " " " " " " "	Camp	0	5	0
Bailey Chas. A.	"	0	7	0
" Mrs. " " " " " " " " " " "		0	10	0
" " " " " " " " " " "	Camp	1	1	0
" Sir Wm. H., J.P. " " " " " " " " " " "		0	10	6
Bain W. H. " " " " " " " " " " "		1	1	0
Baldwin Miss " " " " " " " " " " "		1	6	0
Bancroft James, per Mrs. Harold Lee " " " " " " " " " " "		0	5	0
" Miss " " " " " " " " " " "	Sea Side Home	1	0	0
Banks Mrs. " " " " " " " " " " "	Camp	1	0	0
Bannerman Mrs. " " " " " " " " " " "		0	5	0
Barber Miss " " " " " " " " " " "		2	2	0
" Miss G. E. " " " " " " " " " " "		0	5	0
" Mr. & Mrs. Tom S. " " " " " " " " " " "	Camp	1	1	0
Barbour R. & Bro. " " " " " " " " " " "		1	1	0
Barclay J. W., per Miss Hurst " " " " " " " " " " "		2	2	0
" R. N. " " " " " " " " " " "		2	10	0
" Robbie, Margaret, and John " " " " " " " " " " "	Camp	2	10	0
Bardsley Miss Mabel, per Rev. P. K. Batchan " " " " " " " " " " "		0	13	0
" " " " " " " " " " "	"	0	6	0

	Fund	£	s.	d.
Bardsley Miss Mabel	<i>Cripples Home</i>	0	5	0
" S., per Rev. P. K. Batchan ..	<i>Camp</i>	0	7	6
" Mrs., per Miss Bickham ...		0	5	0
Barker Mrs., per Mrs. Neville Clegg ..		2	2	0
" John L.		1	1	0
Barlow Frank, J.P., C.A.		4	4	0
" " " "	<i>Motherless Children</i>	2	2	0
" " " "	<i>Open Door</i>	1	1	0
" H. B.		2	0	0
" John		1	1	0
" " " "	<i>Camp</i>	1	1	0
" Miss A. E. F.		2	0	0
" Miss E.		0	5	0
" " " "	<i>Camp</i>	0	5	0
" Miss, per Miss Wybrow	<i>Orphan Homes</i>	0	5	0
" Thos. & Bro.		2	2	0
Barnes H. R.	<i>Camp</i>	0	5	0
" Miss	"	1	1	0
" Miss Esther		10	0	0
" " Mary		10	0	0
Barningham Thos.		5	0	0
Barratt T. H.		0	10	0
" Walter E., per Miss Hurst		1	1	0
Barritt Miss		0	5	0
Barrow Mrs.	<i>Orphan Homes</i>	0	10	0
" Miss Annie	" "	0	5	0
" Frank	" "	0	5	0
Barton Mrs.	<i>Camp</i>	0	6	0
Basford B.		1	1	0
Batchan Misses, Jeanie & Enid	<i>Camp</i>	0	12	0
Bate Miss		0	5	0
Bateson Mr. & Mrs. Gordon, per G. K. & E. R. Thompson	<i>Camp</i>	0	6	0
Bathe Miss E.	<i>Sea-Side Home</i>	0	6	0
Battersby John Wilson		0	10	6
" " " "	<i>Camp</i>	0	10	6
Batty Fred " "	"	1	1	0
" W. D., per Miss N. Ellison		0	5	0
Baxendell Miss		1	0	0
Bayley Francis S.		2	2	0
" Mrs. C. H.	<i>Cripples Home</i>	1	0	0
" Miss	<i>Sea-Side Home</i>	0	6	0
" Wm.		2	2	0
Baynes Miss	<i>Open Door</i>	0	5	0
" " " "	<i>Camp</i>	0	5	0
Bazley Sir Thos. S., Bart.		5	5	0
B.C.		5	0	0
Bean William		1	1	0
Beaumont Miss, per Miss Aldred		0	10	0
Beckett Mrs.		1	0	0
" " " "	<i>Camp</i>	0	12	6

	Fund	£	s.	d.
Beddie Mrs., per Miss Hayton		0	4	0
" " " "	<i>Cripples Home</i>	0	5	0
Bedell Mrs., per Miss Aldred		0	5	0
Bee Mrs., per Rev. P. K. Batchan	<i>Camp</i>	0	6	0
Beech Percy, per Miss Low		1	0	0
" Rowland		1	1	0
Beeley Thos. & Son, Ltd.		1	1	0
Behrens Mrs., per Mrs. H. T. Gaddum		0	10	6
" The Brothers (S. L. Behrens & Co.)	<i>Open Door</i>	2	2	0
" " " "	<i>Orphan Homes</i>	2	2	0
" W.L.	<i>P. C. Mission</i>	1	1	0
Beith Alexander	<i>Cripples Home</i>	1	1	0
" Mrs. J. A.		2	2	0
" " " "	<i>Camp</i>	2	2	0
" Stevenson & Co.		5	5	0
Bell Rev. Benjamin		0	5	0
" J.		0	10	0
" J. Carter	<i>Camp</i>	2	2	0
" Mr. and Mrs. Geo. H.		1	1	0
" Mrs. H. T.		0	2	6
" Thomas	<i>Camp</i>	7	10	0
" Mrs. Thos.		5	0	0
" G. H., per G. K. & E. R. Thompson	<i>Camp</i>	0	6	0
" Wm. " " " "	"	0	6	0
" " " "	"	1	1	0
" " " "	"	0	10	6
Bellamy, Walker & Co.		0	10	6
Bellhouse Miss	<i>Cripples Home</i>	3	5	0
" " " "		1	0	0
" " " "		1	1	0
" " " "		1	0	0
Benger Mrs.	<i>Camp</i>	2	0	0
" " " "		1	1	0
" " " "	<i>Orphan Homes</i>	1	1	0
Bennett Mrs., per Miss Clemson		0	10	0
" " S. A.		0	10	0
Bennion Edward		1	1	0
Benson D.		0	5	0
Bentley Alfred T.		2	0	0
" Miss (Crowborough)		2	2	0
" " " "	<i>Orphan Homes Boys</i>	2	2	0
" " " "	<i>Orphan Homes Girls</i>	2	2	0
" " " "	<i>Motherless Children</i>	2	2	0
" " " "	<i>Cripples Home</i>	5	0	0
" " " "	<i>Sea-Side Home</i>	2	2	0
" " " "	<i>Prison Gate Mission</i>	2	2	0
" " " "	<i>Camp</i>	0	5	0
" " " "		0	10	6
" T. P.		0	10	6
" William	<i>Orphan Homes</i>	0	10	0
Berisford S. & W., Ltd.		1	1	0
" " " "		1	0	0
" " " "	<i>Camp</i>	1	0	0
" Bessie " " " "		10	0	0

	Fund	£	s.	d.
" Bessie "	Camp	5	0	0
Beveridge Mrs., per Miss Bickham ..		0	2	6
Bewley W. F., per Miss N. Ellison ..		0	10	0
Bickerton Thos. H. ..	Camp	0	5	0
" "		0	6	0
Bickham Mrs., per Mrs. H. T. Gaddum ..		1	1	0
Biesty John ..		0	5	0
Bilsborough Miss, per Miss Scott ..		0	2	0
Bindloss Misses ..	Camp	0	12	0
Binns Mrs. L. ..		0	10	0
Birch Herbert T. ..		1	1	0
" Mrs. H. T. ..		0	10	6
" "	Sea-Side Home	0	5	0
Birkbeck Alderman W. ..	Camp	1	1	0
Birley Rev. H. H. ..	P. G. Mission	0	10	0
" "	Sea-Side Home	0	10	0
" Philip A. ..	Cripples Home	15	0	0
Blackburn G. A. ..	Camp	0	6	0
" Mrs., per Miss Bickham ..		1	1	0
Blacklock H. & Co., Ltd. ..		2	2	0
Blackstock & Co. ..		1	1	0
Blackwell Alderman John, J.P. ..		1	1	0
" (dinner) ..	Camp	3	0	0
" S. N., per Rev. P. K. Batchan ..		0	6	0
Blair Jas. T. ..	Camp	10	0	0
" "		10	0	0
" G. Beatson ..	Camp	5	0	0
" "		5	0	0
Blake James, per Rev. P. K. Batchan ..		2	2	0
Blakeley Miss ..		0	7	6
" Miss K. S. ..		0	7	6
" Mrs. ..	Camp	1	0	0
" "	Cripples Home	1	0	0
Blakey James ..	Camp	0	10	0
Bleackley Miss E. A. ..		0	6	0
Bles A. J. S., J.P. ..	Camp	3	3	0
" "		1	1	0
" Jos., per Miss May Bickham ..		0	5	0
" Mrs. ..		0	5	0
Bloomer H. W. ..	Camp	0	12	0
Blundell Miles ..		1	0	0
Blunt Mrs. J. ..		1	0	0
Boardley Mrs. Wm. ..		1	1	0
Boardman The Misses ..	Orphan Homes	2	2	0
" "	Cripples Home	2	2	0
" "	Camp	0	18	0
Boddington R. S. ..		0	10	0
Boddington's Breweries Ltd. ..		2	2	0
Boden Miss, per Mrs. H. T. Gaddum ..		0	10	6
Bolton H. H. ..	Camp	1	1	0

	Fund	£	s.	d.
Bolton J. J. ..		2	2	0
" J. ..	Camp	1	0	0
" Miss ..		2	2	0
Booth Geo. J., J.P. ..		5	0	0
" Miss, per Miss N. Ellison ..		0	5	0
" Miss E. C. ..	Orphan Homes	1	0	0
" Miss F. M. ..	Camp	0	18	0
Borrowdale Geo. A. ..		2	0	0
" "	P. G. Mission	1	0	0
Boston Herbert ..	Camp	2	2	0
" John ..		2	2	0
Botsford Mrs. ..		0	5	0
Bottrill Miss Dora ..		0	7	6
Bottrill and Bendorffe, The Misses, per Miss Ellison ..	Camp	0	6	0
Boullen Charles G. ..	Camp	1	0	0
" "		0	12	0
" Bounders " ..		0	6	0
" Bournemouth " ..		0	2	6
Boutflower Mrs. ..	Orphan Homes	12	0	0
Bowden Miss ..		0	10	6
" Robert ..		1	1	0
" "	Cripples Home	0	10	0
" Bowdon " ..		1	0	0
" "	Camp	2	0	0
Bowen G. ..		0	8	0
" Misses M. & G. ..	Camp	1	0	0
" "		0	12	0
Bowker J., per Miss Charlton ..	Orphan Homes	1	1	0
Bowman H. J. ..		0	5	0
" Mark S. ..		1	0	0
Boyd James (Exchange Street) ..		5	0	0
" Mrs. ..		2	0	0
Boydell J. H. ..		1	1	0
Bradburn E. ..		1	1	0
" "	Camp	2	2	0
Bradbury Mrs., per Mrs. H. T. Gaddum ..		1	1	0
Braddon Mrs., per Miss Wybrow ..	Orphan Homes	0	5	0
Bradford Thos. & Co. ..		2	2	0
Bradley Richard W. ..	P. G. Mission	0	5	0
Bradshaw Frank & Arthur ..		1	1	0
" Mr. & Mrs. Jas. ..		1	1	0
Bradwell S. J. ..		1	1	0
Brassey Miss ..	Camp	1	1	0
Brayshay Miss ..	Cripples Home	1	1	0
" "	Camp	1	1	0
Breaks Miss ..		0	2	6
Brett Alfred ..		1	1	0
Brewster Harold J. ..	Camp	0	10	0
Bridge C. S. ..		1	1	0

	Fund	£	s.	d.
Bridge C. S.	<i>Cripples Home</i>	1	0	0
" Mrs.		0	5	0
Bridgford Frederick		5	0	0
" Miss M., per Miss Charlton ..	<i>Orphan Homes</i>	0	10	0
Briggs Mrs	<i>Cripples Home</i>	1	1	0
" William		2	2	0
" "	<i>Sea-Side Home</i>	2	10	0
" "	<i>Camp</i>	2	10	0
Brightmore Henry		5	0	0
" Miss A. C.	<i>Camp</i>	0	6	0
" " E.	"	0	6	0
" " F.	"	0	6	0
" Mrs.	"	0	6	0
Brindle Exors of the late Wm. ...	"	500	0	0
Brink S., per Miss Low		1	1	0
Bristow H.	<i>Camp</i>	0	5	0
Broadbent Miss		1	0	0
" Miss J.	<i>Sea-Side Home</i>	0	6	0
Broadmeadow Samuel E.		0	2	6
Broady Mrs. R.		0	10	0
" "	<i>Camp</i>	0	12	0
Brocklehurst J.D., per G.K. & E.R. Thompson	"	0	2	6
Brookes Miss G.		0	2	6
" "	<i>Camp</i>	0	5	0
Brooks Miss		0	5	0
" "	<i>Camp</i>	0	6	0
Broughton Copper Co., Ltd		2	2	0
Brown Dr. & Mrs.		2	2	0
" Jack, Bessie, Agnes, Ethel, Alma, & Willie, per Rev. P. K. Batchan	<i>Camp</i>	1	16	0
" Miss Lucy C.		2	2	0
" Mr. & Mrs. Reginald		1	1	0
" Robert	<i>Camp</i>	0	6	0
" Theo., J.P.	"	2	0	0
" T. M., per Miss Gleave		0	10	0
Brownell Mrs., per Miss Scott		0	10	0
Broxap Ernest		0	10	0
Bruton F. A.	<i>Cripples Home</i>	0	10	6
" "	<i>Camp</i>	0	10	6
Bryce-Smith Miss, per Miss Hurst		0	5	0
" " M., "		0	5	0
Buckle E.		2	0	0
" "	<i>Camp</i>	0	18	0
Buckley C. R.		1	1	0
" Mrs.		1	1	0
" Wm.		1	1	0
" R. W.	<i>Camp</i>	0	6	0
Burd John		0	5	0
Burdiit Stanley, Nita, Phyllis, & Edmund, per Rev. P. K. Batchan	<i>Camp</i>	1	4	0

	Fund	£	s.	d.
Burgess Ed.		0	10	6
" Mrs. S.	<i>Camp</i>	0	6	0
Burgon & Co.		2	2	0
" "	<i>Camp</i>	1	1	0
Burman Mrs. Fred		0	5	0
Burnley W. P.		1	1	0
Burns Robert		5	0	0
" "	<i>Christmas</i>	1	0	0
" "	<i>Cripples Home</i>	2	0	0
" "	<i>Camp</i>	2	0	0
Burrows Mr. & Mrs. Miles F.		1	0	0
" "	<i>Camp</i>	1	10	0
" "	"	0	10	0
Burtles, Tate & Co.	"	0	10	0
Bury Cinderella Club (for Bury Boys) ..	"	35	10	5
Buss Mr. and Mrs., per Rev. P. K. Batchan	"	0	12	0
Butlin Miss		0	5	0
Butterworth Alfred		5	0	0
" E. & Son, Ltd.		1	1	0
" Mrs. per Miss Bickham		0	5	0
B.W.F., Chorlton		0	2	6
Byrom John R.		2	2	0
" " (Dinner)	<i>Camp</i>	4	0	0
" Miss M. W.	"	2	2	0
Bythway J. E.	"	0	10	0
C.	"	0	10	0
Cain C.	"	0	6	0
Cairnie J. Bruce		1	1	0
Caldwell Rev. Stuart		0	5	0
Candlin Lieut.-Colonel		5	0	0
" "	<i>Orphan Homes</i>	1	0	0
" "	<i>Cripples Home</i>	1	0	0
" "	<i>Sea-Side Home</i>	2	0	0
" "	<i>Camp</i>	1	0	0
" "	<i>Emigration</i>	10	0	0
" "	<i>Camp</i>	0	6	0
Cariola, O.		5	0	0
Carlisle D.		1	1	0
" E. J., M.A.		1	0	0
Carlow G. B.	<i>Camp</i>	1	0	0
Carmichael Donald and Mary	<i>Camp</i>	1	0	0
" Mrs. E. J.	<i>Camp</i>	1	0	0
" "	<i>Camp</i>	0	10	0
" Mrs. R. B.	"	1	16	0
" R. B.	"	10	0	0
" Lomas & Co., Ltd.		2	2	0
Carrington W. H.		1	1	0
Carroll Dr. and Mrs.	<i>Camp</i>	0	6	0
" Miss Elsa	"	0	2	0
Carryer Miss Rosa	<i>Emigration</i>	0	5	0

	Fund	£	s.	d.
Carter, Geo. H..		1	1	0
" Mrs.		1	1	0
" Mr. & Mrs. R. N.	Camp	2	2	0
" W. B. per Miss N. Ellison		1	1	0
Carver Bros. & Co., Ltd.		5	0	0
" Thos., J.P.	Camp	50	0	0
" " "	Special	5	0	0
" " "		20	0	0
" T., Junr.		5	0	0
" W. Oswald		5	0	0
C. F. (for " Catherine " Cot)	P. C. Mission	5	0	0
Chadwick Mrs. F.	Sea-Side Home	15	0	0
" "		0	10	0
Chadwick William	Camp	0	18	0
Chalk Mrs. (Linton)	"	0	5	0
" " per R. B. Barningham..		5	2	0
Challiner Charles		1	1	0
Chamberlin, Donner & Co.		0	10	0
Chambers G. A.	Camp	2	2	0
Champness Wm., Junr.		0	10	0
Chappel Mrs. per Mrs. Gaddum		0	10	0
Charles Miss		1	0	0
Charlton Mr. & Mrs. Alfred..		0	2	5
" " per Miss Charlton	Orphan Homes	5	0	0
" Miss ..	"	3	3	0
" Henry, J.P.	"	3	3	0
" Miss Edith	"	50	0	0
Chatterton W. J., B.A.	Camp	2	0	0
Cheetham Miss, per Miss Gleave		0	6	0
Cheetham Mrs. Alice	Camp	0	2	0
" Chester "	"	0	6	0
Chester's Brewery Co., Ltd.	"	0	6	0
Chesters Miss, per Miss May Bickham	"	1	0	0
Chevalier Miss..	"	2	2	0
Child The Misses	"	1	10	0
Chorlton James	"	0	10	0
" " "	Cripples Home	2	2	0
" " "	Sea-Side Home	1	1	0
" " "	P. C. Mission	1	1	0
" Mrs. (Dinner)	Camp	3	0	0
" Mrs. ..	"	2	10	0
" Chorlton-cum-Hardy "	"	0	5	0
C.J.B.	Orphan Homes	20	0	0
Clanahan H. C., J.P.		10	0	0
Clapham Colonel W. W.		2	2	0
Claremont Mrs. E.	Camp	0	10	6
Clark Mrs. A. J.		1	11	6
Clarke Bernard F.		1	0	0
" Harry R.		0	5	0

	Fund	£	s.	d.
Clarke Miss Jessie	Camp	0	6	0
" Wm. & Geo. Senior	"	1	1	0
Claye R...	Camp	0	5	0
Clayton Mrs.	"	0	6	0
" Claytonian "	"	1	0	0
Clegg Mrs. C. H.	"	1	1	0
" Neville	"	2	2	0
" Neville	Training Ship	10	0	0
Clemson Miss	Orphan Homes	0	10	6
" Mrs., per Miss Clemson	"	1	1	0
Clifton & Kersley Coal Co., Ltd.	"	2	2	0
Coates Mrs.	Camp	0	12	0
" Miss	"	0	6	0
" Dr. W., C.B.	P. C. Mission	1	1	0
Coddington & Lamb	"	5	5	0
Coller Rev. W. E.	"	0	2	6
Colles Mr. & Mrs. T. O.	Cripples Home	1	0	0
" " "	Camp	0	10	0
" A. H.	"	1	0	0
" " "	Camp	0	10	0
Colley Mrs. D...	Sea-Side Home	0	6	0
Collins H., per G. K. and G. R. Thompson	Camp	0	2	6
" Mrs. Ed.	"	1	0	0
" " "	Camp	2	0	0
" " per Mrs. Neville Clegg	"	1	1	0
" William	Camp	0	6	0
Colquhoun Mrs.	"	1	1	0
Comber Geo., J.P.	"	5	0	0
Compston Misses Flora & Madge	Sea-Side Home	0	10	0
Coney Mrs.	Camp	0	6	0
Constable Mr. and Mrs.	"	0	10	0
Constantine E. G.	"	1	1	0
" J. A.	"	0	5	0
" J. A.	Camp	0	5	0
Consterdine Cecil	"	0	5	0
" G. H.	Camp	0	2	6
" Harold	Cripples Home	0	6	0
" Rev. J. W.	"	0	10	6
Conway W.	"	0	2	6
Cook Geo. T.	"	2	2	0
Cooke, per Mrs..	Sea-Side Home	0	10	0
" R..	Camp	0	10	0
Coop J.	"	5	0	0
Cooper G. H.	"	0	10	6
" " "	Camp	0	6	0
" Miss Mary	"	1	10	0
" Mrs., per Miss Clemson	Orphan Homes	1	1	0
Cope Mrs. (Seedley)	"	1	0	0
" " (Ashton)	"	0	5	0
" " "	Camp	0	6	0

	Fund	£	s.	d.
Copeland Alderman A. G.		1	1	0
Corlett T. H.		0	10	0
Costeker Mrs.		2	0	0
Coulborn Mr. & Mrs. W. W.		5	0	0
" " " "	Orphan Homes	3	0	0
" " " "	Cripples Home	3	0	0
" " " "	Camp	1	0	0
" " " "	Sea-Side Home	1	0	0
" " " "	Open Door	1	0	0
" " " "	P. G. Mission	0	10	0
" " " "	P. C. Mission	0	10	0
" " " "	Emigration	12	0	0
Coward Miss B. C.		2	2	0
Cowburn J. R.	Camp	0	6	0
Cowley R. B.	"	0	10	0
Cowper Miss G. D.	"	0	3	0
Cox Geo. F.	"	2	2	0
" Joshua J., M.D.	"	1	1	0
" Owen W.	"	0	10	0
" " " "	Cripples Home	0	10	0
" " " "	Camp	1	0	0
Cradock Mrs.	"	2	2	0
Craig Mrs. (Bowdon)	"	0	10	0
" " " "	Camp	1	0	0
Cramp Wm. "	"	0	6	0
Craven Bros., Ltd.	"	3	3	0
Creaser Harold, per G. K. & E. R. Thompson	Camp	0	6	0
Credwdson Alfred	"	20	0	0
" F. W.	"	1	1	0
" Theodore, J. P.	"	25	0	0
Crick Mrs.	Camp	0	10	0
Crighton Miss M. A.	"	1	1	0
" " " "	Camp	0	12	0
Crofton, Craven & Worthington	"	2	2	0
Crompton Mrs.	"	0	3	0
" " " "	Camp	0	10	0
Crossby Mrs.	"	5	0	0
Crossley Mrs. J. A., collected by	"	0	13	6
" W. J., M.P.	"	200	0	0
" Crumpsall "	"	1	0	0
Cummings W. A.	Camp	3	3	0
Cunliffe-Owen Miss	Cripples Home	0	10	0
" " " "	Camp	0	10	0
Curnick H. D.	"	2	2	0
" " " "	Camp	1	1	0
Currie William	"	1	0	0
Curtis Mrs.	"	2	2	0
Dale F. T.	"	0	10	0
Davidson Miss, Exors of the late	"	300	0	0

	Fund	£	s.	d.
Davies Hubert Hy.	Orphan Homes	15	0	0
" J. S.	Sea-Side Home	1	10	0
" Leslie	Camp	0	6	0
" Miss	"	0	10	0
" " Ethel	"	0	10	0
" " " "	Cripples Home	0	5	0
" " " "	Sea-Side Home	0	5	0
" Miss Winifred	"	0	10	0
" Miss R.	Cripples Home	0	5	0
" Mrs. Bevan	"	0	2	6
" Mrs. Charles A.	"	1	1	0
" " " "	Emigration	1	1	0
Dawson James, per G. K. & E. R. Thompson	Camp	1	0	0
" " " "	"	500	0	0
Dejersey & Co.	"	2	2	0
Dennison Mrs.	"	0	5	0
" " " "	Camp	0	6	0
Dent Geo. M.	"	0	10	6
" Devonian "	Camp	0	10	0
Dewhurst G. & R. Ltd.	"	3	3	0
Dickins Mrs. Thos.	"	2	0	0
" " " "	Cripples Home	1	0	0
Dickinson Mrs. J.B.	"	2	0	0
" " " "	P. G. Mission	0	10	0
" " " "	Open Door	0	10	0
" Didsbury "	"	0	2	6
" " " "	"	0	2	6
" " " "	"	0	5	0
Dilworth & Son.	"	5	0	0
Dixon Geo. W.	"	1	1	0
" F. W. (Dinner)	Camp	3	0	0
Dochard Mrs.	"	3	3	0
" " " "	P. G. Mission	1	1	0
" " " "	Camp	3	0	0
Dockray Wm.	"	2	2	0
Dodd W. Edmund	"	0	6	0
Dodds John	Cripples Home	2	0	0
Donner Lady	Orphan Homes	1	0	0
Donovan Edward W.	"	1	1	0
" Dorothy "	Cripples Home	1	0	0
Dorrington J. T.	"	1	1	0
" Douglas Orphan Homes "	Emigration	24	12	6
Dryden Mrs.	Orphan Homes	5	0	0
Ducie Rt. Hon. the Earl of	"	30	0	0
Duckworth C.	"	5	0	0
" J.	"	1	1	0
Dugdale, Mrs.	Camp	0	5	0
Duncan Miss	Sea-Side Home	0	3	0
Dunkerley Miss F., per Miss N. Ellison	"	0	2	6
" Mrs. per Mrs. H. T. Gaddum	"	1	0	0

	Fund	£	s.	d.
Dunkerley W. C.		5	0	0
" "	Xmas	1	0	0
Dunn Peter		20	0	0
Dutton Mr. & Mrs. John		1	1	0
Du Val Mrs. Bartram (Cheadle)		0	5	0
" "	Camp	0	5	0
" "		0	2	6
" " (Colne)		0	10	0
Dymond Miss, per Miss Aldred		1	1	0
Dyson Mrs. A. K.		1	1	0
" H. G.		1	1	0
" Mrs. A. E., per G. K. & E. R. Thompson	Camp	0	6	0
Eadie Peter Junr.		10	0	0
E. A. M.		0	5	0
Earle N. A.		1	1	0
Eaton Miss		0	2	6
" W.	Camp	0	5	0
Eayrs, per Mrs.	Cripples Home	8	0	0
Ede N. J., per Miss Hurst		1	1	0
" Mrs. N. J., per Miss Hurst		2	2	0
Edgar Mrs.		1	1	0
Edghill Mrs., per Miss Armitage		0	2	6
Edminson L. Oswald	Camp	0	6	0
" Ruth, Oswald, & Vera		0	6	6
" Miss		0	10	0
" Edmund	Camp	3	0	0
" "		2	0	0
Egan John		1	1	0
E. H.		1	0	0
Ehrenbach, Brumm & Co.,	Camp	1	10	0
E.K.F.		0	6	0
E.L.A.		0	10	0
E.L.M.		0	4	0
Ellam Elsie & Geoffrey	Camp	0	12	0
Ellerby Miss Frances M	Cripples Home	0	10	6
" "	Sea-Side Home	0	6	0
" "	Camp	0	6	0
Ellesmere The Right Hon. the Earl of		2	10	0
Elliott Chas.	Camp	0	10	6
" J. M., J. P.		0	10	6
" "	Camp	0	10	6
" "	Open Door	0	10	6
" "	P. G. Mission	0	10	6
" "	Camp	1	4	0
Elvy Mrs.		1	1	0
E.M. & L. B.		1	1	0
Empress Brewery Co., Ltd.		1	1	0
Entwistle W.	Camp	0	6	0
E.P.	Cripples Home	0	2	6
" "	P. G. Mission	0	2	6
" "	Camp	0	6	0

	Fund	£	s.	d.
Ermen Henry	Camp	1	1	0
Evans Miss	"	0	6	0
" Mrs. Frances		0	5	0
" Thos. & Co., Ltd.		1	1	0
" Wm. & Co.		2	2	0
Fail Miss Jeanie	Cripples Home	0	3	6
Fairbrother Mrs. H	Camp	1	4	0
Falconer Mrs. J. S.		1	0	0
" "	Sea-Side Home	1	0	0
Farmer S.	Cripples Home	0	5	0
" "	Sea-Side Home	0	4	0
Farnworth Miss		1	0	0
" Helen	Camp	0	10	0
Farrer-Morgan Mrs.		2	2	0
" "	Camp	5	0	0
Farrow Mrs. Edwin, per Miss N. Ellison		0	10	0
Faulder Hy. & Co., Ltd.		1	1	0
Fausset Rev. Canon		1	0	0
Fearnley Richard	Camp	1	0	0
Feilden Miss		0	10	0
Ferguson & Co., per Miss Hurst		1	1	0
" Kathleen, Jack, & Margaret	Camp	1	1	0
" W. (Macclesfield)	"	1	1	0
" W. (South Parade)	"	1	1	0
Ferris R. S.	"	0	6	0
Field J. N.		10	0	0
" Mrs., per Mrs. Neville Clegg		1	0	0
Fielden Miss Helen		0	5	0
" "	Camp	0	10	0
" Miss M. E.	"	0	2	6
" L. & H.	"	0	5	0
Fielding Mrs. L.	Camp	1	4	0
" Thos. M.		0	10	0
" "	Camp	0	12	0
Fildes Alderman James, J.P., per Mrs. H. T. Gaddum		10	10	0
Firth Samuel		1	0	0
Fish Thos.	Camp	0	6	0
Fisher Mr. & Mrs., per G. K. & E. R. Thompson		0	6	0
Fitton Chas., per G. K. & E. R. Thompson	"	0	1	0
" Mrs. James	"	1	1	0
" Mrs. Robert	"	3	3	0
F. J. H.	"	1	0	0
" "	Camp	1	0	0
F. J. S.		100	0	0
Flanagan Mrs. E.	Camp	0	10	6
Fletcher Ernest		1	1	0
" "	Camp	1	1	0
" Leonard R.		1	1	0
" R. H. & Misses	Camp	2	2	0

	Fund	£	s.	d.
Flockton Mrs.		0	2	6
F.M.B.		0	5	0
" For a Week at Birkdale "	Camp	0	6	0
" For five little ones "	"	1	10	0
" For Poor Children "	"	1	0	0
" For Poor Children's Holiday "	"	0	10	0
" For the Holiday "	"	0	7	0
Ford E. H., per Miss N. Ellison		0	10	0
" Gerard N., J.P.		1	1	0
" Mrs., per Miss Aldred		0	10	0
Foster Herbert	Camp	0	10	6
" Mrs. per G. K. & E. R. Thompson	"	0	6	0
" Mrs. E.	Cripples Home	1	0	0
Fowler The late Miss		0	10	0
France Mrs.	Open Door	0	3	0
" "	Motherless Children	0	2	6
" "	Cripples Home	0	2	6
Frank Ernest		10	0	0
" "	Open Door	1	1	0
Frankenburg Alderman	Camp	10	0	0
Freston Mrs.	Orphan Homes	2	2	0
Frevillier Mrs., per G. K. & E. R. Thompson	Camp	0	6	0
Friend		1	0	0
"	Camp	1	0	0
"	"	0	6	0
" C.	Open Door	0	5	0
" H.	Camp	0	10	0
" Cheadle Hulme		0	5	0
" per Rev. P. K. Batchan	Camp	0	6	0
" "	"	0	10	0
" "	"	0	10	0
" " Miss May Bickham	"	1	1	0
" "	"	0	2	6
" per Mrs. Gibbon		0	5	0
" Mrs. Tom Jones	Cripples Home	0	10	0
Friends		1	0	0
"	Camp	1	0	0
" at Wilmslow, per Mrs. Heckley for Wilmslow cot	Cripples Home	20	0	0
" per 5 o'clock Chester train	Camp	3	0	0
From a Friend	Sea-Side Home	0	6	0
" "	Camp	0	10	6
From Two Little Children	"	0	12	0
Fryer Miss A.		0	10	6
Furber J. T.	Orphan Homes	0	5	0
F.V.H.	Camp	1	1	0
Gaddum & Co.		2	2	0
" Harry E.		5	0	0
" "	Camp	2	0	0
" "	Sea-Side Home	0	5	0
" Mrs. H. T.		5	0	0

	Fund	£	s.	d.
Galbraith & Co.		2	2	0
Galloway Daniel		1	1	0
" Henry, J.P.	Camp	3	0	0
" Mrs.		5	0	0
" Mrs. Edward N.		2	2	0
" Mrs. W. L., per G. K. & E. R. Thompson	Camp	2	2	0
Galloway W. Lewis		15	15	0
Gamble Sam.		1	0	0
Gardner Mrs.	Camp	5	0	0
" "	Cripples Home	5	0	0
" "	Camp	0	10	0
Garner F. C.		0	1	0
" Miss, per G. K. & E. R. Thompson	"	0	2	6
" Miss Lizzie		0	2	6
Garnett B.		0	5	0
" Frank		2	2	0
" H. A.		1	1	0
" "	Camp	2	2	0
" Mrs. B.	Cripples Home	0	5	0
" R. L.		10	0	0
" "	Camp	1	0	0
" Stewart		1	1	0
Garside H.		2	0	0
Garton Miss Lucy A.		0	5	0
Gatenby Mrs.		1	1	0
Gatty Victor H.		1	10	0
" "	Camp	1	10	0
Gauthorp Miss.	Cripples Home	3	0	0
" "	P. G. Mission	2	0	0
G.A.W.	Emigration	12	0	0
G.B.	Cripples Home	2	2	0
" "	Orphan Homes	2	2	0
" "	Camp	0	10	0
G.D.		1	0	0
Gibbon Mrs.		0	5	0
" "	Camp	0	6	0
" W.		0	5	0
Gibson Alderman R., J.P.		1	1	0
Gilbey W. & A.		0	10	0
Gill J.W.		1	1	0
" Jos. W.		0	7	6
" Miss	Emigration	24	0	0
" W.P.	Camp	1	10	0
Gilliat Mrs. F. E.		0	5	0
Gillies Mrs. per Miss Bickham		0	10	6
Gillison Mrs.	Camp	0	12	0
Gilman John W.		0	2	6
" "	Camp	0	6	0
Gleave J. J.		3	3	0
" "	Camp	0	10	0

	Fund.	£	s.	d.
Gleave Miss		1	1	0
" " " " " " " " " " " "	Camp	0	10	0
Glover Mrs. J. H.	"	1	1	0
" " R. Vincent	"	1	1	0
" " " (Treat)	"	1	0	0
Godbert C. W.	"	5	0	0
Godfrey Miss Emily J.	"	0	10	0
Godlee Francis	Camp	5	0	0
" " " " " " " " " " " "	Emigration	10	0	0
Godley Miss J.	Camp	0	2	6
Godson Molly, Nelly & Enid.. .. .	"	0	10	6
" " " " " " " " " " " "	Sea-Side Home	0	7	6
" " " " " " " " " " " "	"	1	1	0
" " Golden Wedding Thankoffering, "	Cripples Home	5	0	0
Goldschmidt P.	"	1	1	0
Goldschmidt Mrs. Oscar B., out of money bequeathed to her by her husband for charitable purposes		100	0	0
Goodall Miss	Orphan Homes	2	2	0
Goodfellow B.	Camp	0	10	0
Goodier Mrs. per Miss Scott.. .. .	"	0	2	0
Goodwin Alfred	"	1	0	0
Gorell Miss	Cripples Home	15	0	0
Gottschalck G. & Co.	"	1	1	0
Gould Mrs.	Camp	0	6	0
Goulder Sybil, John, Humphrey, Robin, Mercy, Colin, & Clare		1	7	0
Graham Wm. & Co.		2	2	0
" " Graham and Hilda "	Camp	0	5	0
Graham, Kenny, and Douglas, per Rev. P. K. Batchan	Camp	0	2	0
Gratrix Saml., Junr., & Bro., Ltd.	"	1	1	0
Gray Mrs. W.	"	1	1	0
" " Rev. Robert D. H.	Camp	1	1	0
Green Rev. C. S. & Mrs.	"	0	10	0
Greener Mrs. H.	Camp	1	1	0
Greenhalgh Andrew	"	2	2	0
" " C. D. L.	Sea-Side Home	5	0	0
" " " " " " " " " " " "	"	1	0	0
Greenhough C. H.	Camp	1	0	0
" " Frank	"	1	0	0
Greenup Richard	"	0	5	0
Greenwood B. H.	"	1	0	0
" " Miss Jessie	Sea-Side Home	0	10	6
" " Nurse	Orphan Homes	0	5	0
Greg Hugh S.	Camp	1	0	0
" " Miss S. Eleanor	"	10	0	0
Gregory Mrs.	"	1	0	0
" " J. D.	"	0	10	0

	Fund	£	s.	d.
Gregson Chas H.	Camp	0	6	0
Gresham James.. .. .	"	2	2	0
" " Mrs.	"	1	1	0
" " Miss Gladys.. .. .	"	0	10	6
Griffiths Thomas	"	1	1	0
" " " " " " " " " " " "	Camp	0	10	6
Gorgan William	"	0	5	0
" " " " " " " " " " " "	Camp	0	6	0
Groves Edward.. .. .	"	1	10	0
" " Mrs. W. G.	Sea-Side Home	5	0	0
" " W. G.	"	10	0	0
" " " " " " " " " " " "	Camp	10	0	0
Grundy The Misses	"	2	0	0
" " " " " " " " " " " "	Camp	2	0	0
" " Mrs. James	"	1	0	0
" " Samuel.. .. .	"	0	5	0
Guardians of the Poor, Bromyard Union	Orphan Homes	20	16	0
" " " " " " " " " " " "	Cripples Home	3	3	0
" " " " " " " " " " " "	"	17	0	0
" " " " " " " " " " " "	Emigration	52	0	0
" " " " " " " " " " " "	"	2	0	0
" " " " " " " " " " " "	Emigration	12	0	0
Guest Miss	"	0	10	0
" " Mrs., per Mrs. Freston	Orphan Homes	1	1	0
Guinness Arthur Son & Co. Ltd.	"	0	10	6
Guterbock Richard	Cripples Home	1	0	0
H. A Wellwisher	"	0	10	0
" " " " " " " " " " " "	Orphan Homes	1	0	0
" " " " " " " " " " " "	Camp	0	10	0
Hacking Percy	"	1	1	0
" " " " " " " " " " " "	Orphan Homes	1	1	0
Hadfield " George "	"	2	2	0
" " " " " " " " " " " "	Camp	1	1	0
" " Miss " " " " " " " " " " " "	"	1	1	0
Hailwood A.	Sea-Side Home	3	0	0
" " " " " " " " " " " "	Camp	3	0	0
Hale Miss Ada	"	0	6	0
Haley Henry	"	1	1	0
Hall A.	Camp	0	10	0
" " David	"	0	5	0
" " John & Co.	"	2	2	0
" " Miss	Camp	2	2	0
" " " " " " " " " " " "	"	1	4	0
" " Mrs. A.	"	10	6	0
" " " " " " " " " " " "	"	0	5	0
" " " " " " " " " " " "	"	1	0	0
" " per Mrs. H. T. Gaddum.. .. .	"	0	5	0
" " Mr. & Mrs. R.H.	"	0	5	0
Halliday Jas.	"	5	5	0
Halstead J., Junr.	Camp	1	0	0

	Fund	£	s.	d.
Hamilton Mrs.	Sea-Side Home	1	1	0
" " Lady Ruth Baillie.. .. .	"	5	0	0
" " Handforth "	Camp	0	12	0
Hankinson Misses.	Orphan Homes	0	10	0
" " " "	Cripples Home	0	10	0
Hardcastle M. J.	Camp	2	0	0
Hardwick Mrs.	"	1	0	0
Hardy's Crown Brewery Co.	"	1	1	0
" " " "	Camp	60	0	0
Hargraves Geo. H.	"	1	1	0
" " " "	Camp	1	1	0
Hargreaves Fred	"	0	10	6
" " John H.	Camp	5	0	0
" " Mr. & Mrs. Jos.	"	1	1	0
Harland W. D.	"	1	1	0
Harper Miss Amy	Sea-Side Home	0	6	0
Harper Misses	"	1	0	0
Harris Miss H.	"	0	5	0
Harrison, Exors. of the late George	"	2000	0	0
" " Mrs. & Mrs. Houghton	Orphan Homes	1	1	0
" " Miss	"	1	0	0
Hart Mrs.	"	5	0	0
Hartley Miss E.	Open Door	1	0	0
" " " "	Orphan Homes	1	0	0
" " " "	Cripples Home	1	0	0
Hartwig Alfred, per G.K. & E. R. Thompson	Camp	0	10	0
Harwood C. E.	"	4	0	0
" " " "	Camp	2	0	0
" " Mrs.	"	1	0	0
" " Mr. & Mrs. John	"	0	12	0
" " Hastings "	Camp	0	18	0
Hatton V.	"	0	6	0
Hawe James	Emigration	2	2	0
Hawkins William	"	1	1	0
Haworth Arthur A. M.P. per Miss. Armitage	"	2	0	0
" " Alfred	"	10	0	0
" " Frank A. per Miss Armitage	"	1	0	0
" " Mrs. Jesse	"	2	0	0
" " Miss	"	2	0	0
" " Mrs.	Camp	0	12	0
" " Rev. R.	"	0	10	6
" " Richard & Co., Ltd	"	5	0	0
" " R. C. & Henry & Co.	"	0	10	0
Hayes Louis M.	"	10	0	0
Hayton Miss	"	1	0	0
" " Rev. Wm.	Camp	0	10	0
Hazeldine Mrs.	"	0	10	0
Heald W. N.	"	25	0	0
" " " "	Camp	10	0	0
Heap Miss	"	0	10	0

	Fund	£	s.	d.
Heap Miss	Camp	0	18	0
" " Burton	"	1	0	0
Heape Chas.	"	1	1	0
" " Heaton Mersey "	Emigration	12	0	0
" " " "	"	0	5	0
" " " "	"	0	5	0
Hellawell T. H.	Camp	0	6	0
Helm Mrs. E., per Miss Gleave	"	1	1	0
H. E. & M.	"	0	5	0
Henderson Arthur L.	"	5	5	0
" " " "	Camp	2	2	0
" " " "	"	1	0	0
Henshall C.M.	"	1	0	0
Herbert Mrs.	Camp	0	10	0
Herford Mr. & Mrs. C. H.	"	1	1	0
Hertz Mrs. T.	"	5	0	0
" " " "	Cripples Home	5	0	0
Hervey Miss Isabel M.	"	2	2	0
Hewitt Joseph I.	Camp	2	2	0
" " Chas. A.	"	1	1	0
" " " "	Cripples Home	1	1	0
Hewlett Mrs. E.	"	1	0	0
Heys Mrs. & Miss Barlow	P. G. Mission	1	0	0
Heywood & Hughes	"	1	1	0
" " Mrs. C., per Miss May Bickham	"	0	5	0
" " " " A. H.	"	2	2	0
" " " " Collected by Miss Marion	Cripples Home	1	7	6
" " W. W.	"	1	0	0
" " " "	Camp	0	10	0
Heyworth A. W., per Miss Bickham	"	5	0	0
" " Miss	Camp	0	12	0
" " Mrs.	Open Door	0	10	0
H. H.	Camp	0	6	0
Hick Miss	"	1	1	0
Hickson, Lloyd & King	"	1	1	0
Higgin, Lloyd & Co.	"	1	1	0
Higginbotham J.	Camp	1	1	0
Higginbottom C.	"	0	5	0
Higgins Geo.	Orphan Homes	9	10	0
" " John	"	2	0	0
" " " "	Camp	1	1	0
Higginson Joseph	"	5	0	0
Higgs, per Mrs.	Cripples Home	12	10	0
Higham Miss (Cheadle)	"	2	2	0
" " (Blackburn)	Cripples Home	0	10	0
" " " "	Camp	2	2	0
" " Highfield, " Rochdale	"	0	5	0
" " " " " "	"	0	5	0
Higson John	Open Door	4	4	0
Hilditch Mrs., per Rev. P. K. Batchan	Camp	1	0	0
" " Miss Winnie, " "	"	0	1	0
Hill Francis	"	0	10	0
" " Mrs., per Miss Bickham	"	0	5	0

	Fund	£	s.	d.
Hiller Henry		5	0	0
" Henry	<i>Cripples Home</i>	2	0	0
" Henry	<i>P. C. Mission</i>	1	0	0
Hiltermann Bros.		1	1	0
Hilton Miss A. S.		0	5	0
Hinchliffe Miss	<i>Camp</i>	0	6	0
Hindshaw Miss B.		0	2	6
Hind-Smith W.W.	<i>Open Door</i>	0	10	0
Hinmers Edward		1	1	0
" Willie & Jack	<i>Camp</i>	0	12	0
Hinson Mrs.		0	5	0
Hird John		2	2	0
Hobbs Mrs., per Mrs. Freston	<i>Orphan Homes</i>	1	1	0
Hodgkinson Ed. M.		0	8	0
"	<i>Camp</i>	0	12	0
" Herbert		1	1	0
" W. B.		1	1	0
" Wm. E.		1	1	0
Hodgson Mrs. Wm.		2	2	0
"	<i>Camp</i>	2	2	0
"	<i>Cripples Home</i>	2	2	0
" R. E.		5	0	0
"	<i>Cripples Home</i>	2	2	0
"	<i>Camp</i>	3	3	0
Hogg Mrs.		0	3	0
Holden John J.		1	1	0
"	<i>Camp</i>	1	1	0
" (Dinner)	"	3	0	0
Holdsworth Mrs., per Miss Bickham		0	10	6
Holford Geo.		1	0	0
Holgate F. H.		1	1	0
"	<i>Cripples Home</i>	1	1	0
"	<i>Orphan Homes</i>	1	1	0
Holland Mrs. S., per Miss Clemson		1	1	0
" W. Heap	"	1	1	0
" Sir W. H., Bart., M.P.	"	3	3	0
Hollings Miss Florence G.		1	0	0
"	<i>Cripples Home</i>	1	0	0
"	<i>Camp</i>	0	10	0
"	<i>Sea-Side Home</i>	0	10	0
" Miss S. G.		0	10	0
"	<i>Camp</i>	0	10	0
Hollinworth Mrs. & Miss	"	0	12	0
Holme Miss	"	1	0	0
Holt J., per Miss Aldred		0	10	0
" James T.		1	1	0
" W. H.	<i>Camp</i>	0	6	0
" Mrs. A. H.	"	0	3	6
Hoole Mrs.		0	12	0
" H.		0	10	0
Hope John B.	<i>Camp</i>	0	10	6
" Miss Katie	"	0	6	0

	Fund	£	s.	d.
Hopkin Mrs.	<i>Cripples Home</i>	1	0	0
"	<i>Camp</i>	1	0	0
Hopkinson Vice-Chancellor Alfred		2	2	0
" Chas.		2	0	0
" Dr., per Miss May Bickham		5	0	0
" John		0	10	0
" Miss, per Miss Armitage		1	0	0
" Mrs.		20	0	0
Hornby Mrs.	<i>Camp</i>	0	12	0
Horrocks Fred Peel		1	1	0
"	<i>Camp</i>	1	1	0
Horsfall T. C., J.P.		2	2	0
"	<i>P. C. Mission</i>	1	1	0
Houldsworth Sir W. H., Bart.		5	0	0
"	<i>Open Door</i>	2	2	0
Houston Miss J.	"	0	10	0
Howarth Hy., J. (Dinner)	<i>Camp</i>	2	10	0
Howe Thos.		1	1	0
" Mr. & Mrs.	<i>Camp</i>	0	6	0
Hoyle E. L.		1	1	0
" Isaac, J.P.		52	10	0
" Dr. W. E.	<i>Camp</i>	1	0	0
H.S., per Rev. P. K. Batchan	"	0	6	0
Hubner Julius	"	0	10	6
Hughes Mrs. Mary	"	0	5	0
" Huia	"	2	0	0
Hulme Charles	"	1	1	0
" Alderman William	<i>Camp</i>	1	1	0
" G.	"	0	7	6
Hunter Mrs., per Miss May Bickham	"	0	2	0
Huntley Mrs.	"	1	1	0
Hurrell Miss Louie	<i>Camp</i>	0	10	0
Hurst Miss		8	0	0
"	<i>Cripples Home</i>	1	0	0
"	<i>Camp</i>	2	2	0
"	<i>P. G. Mission</i>	1	0	0
Hutchinson James		0	5	0
" W.		0	5	0
"	<i>Sea-Side Home</i>	0	2	6
Hutton Mrs. J. A.	<i>Camp</i>	1	1	0
Huxley Miss A. Muriel	"	0	6	0
Hyde's Queen's Brewery	"	1	1	0
Illingworth Mrs., per Miss Bickham		1	1	0
" Inchmarlo,		0	5	0
"	<i>Camp</i>	0	12	0
" In Grateful memory of a Good Mother	<i>Cripples Home</i>	0	10	0
In loving memory		0	5	0
" of Colin's Birthday	<i>Cripples Home</i>	1	1	0
" of Ellen A. Cummings	"	2	4	5
" of J. & M. McAllister	"	0	10	0

		Fund	£	s.	d.
" In Memoriam "		1	0	0
" "	Open Door	0	5	0
" "	Camp	0	6	0
" "		10	0	0
" "	Camp	0	5	0
" "		0	6	0
" "	E.T.	"	1	0	0
" "	March 25th	Orphan Homes	1	0	0
" "	S.D.		5	0	0
" "	Mr. & Mrs. Hy. Lowe "		0	10	0
" "	Ethel A. Tooley "		1	0	0
" "	September 20th "	Sea-Side Home	1	0	0
"In memory of a loved one,"	Camp	1	10	0
" "	Annie Newbould		1	0	0
" "	J.M.A. (Dinner)	Camp	5	0	0
" "	Mrs. Aitken, Heaton Moor				
	White Ribbon Band..	Camp	0	18	0
" "	Chris "	Cripples Home	0	10	6
" "	Jack "	" "	0	10	6
" "	H.B.	" "	1	1	0
" "	J. R. "	Camp	7	10	0
" "	Little Ethel "	Cripples Home	0	5	0
" "	my husband's Birthday "	" "	1	1	0
" "	Wm. Young	Camp	1	11	0
" "	W. H. Pasley		0	10	0
Innes Master & Brother	Camp	0	10	0
" Ronald S.		"	0	6	0
Ireland John T.		"	0	10	6
Irwin Wilfrid		"	2	0	0
J. 71831		Orphan Homes	25	0	0
J. A.		Cripples Home	15	0	0
Jackson Frank B.			1	0	0
" Geo. B. & Son			0	10	6
" " " "		Cripples Home	0	10	6
" " " "		Emigration	0	10	6
" " " "		Open Door	0	10	6
" James			1	1	0
" " " "		Camp	0	10	0
" J.		Orphan Homes	0	8	0
" Mrs. (California)		Camp	0	10	0
" Mrs., per Miss N. Ellison ..			0	5	0
Jaffe & Sons			1	1	0
James Edward		Camp	1	0	0
" Mrs. Madeley			1	1	0
Jameson Mr. & Mrs. J. W. ..			0	10	0
" " " "		Cripples Home	1	0	0
" " " "		Camp	1	10	0
" Mrs. (Urmston)			0	3	6
" " " "		Camp	0	3	6

		Fund	£	s.	d.
Jarratt Mrs. E. G.		Camp	2	2	0
J. B.		"	0	2	6
J. B. R.		"	0	6	0
" "		P. G. Mission	0	5	0
Jefferis Mrs.		Camp	1	0	0
Jenkinson Miss		Sea-Side Home	0	8	0
Jennison J. & Co.			1	1	0
Jepson Thos.			1	1	0
Johnson Herbert A.		Camp	1	0	0
" James (China Lane)			1	1	0
" (Portland Street)			1	1	0
" J. W.		Camp	0	5	0
" Miss		"	0	5	0
" "		Camp	0	6	0
" Mrs. W. H., per Mrs. Neville Clegg			2	2	0
" W. & J.		Camp	0	5	0
Johnston Jas., per Rev. P. K. Batchan		"	0	6	0
Johnstone C. A.			5	5	0
Jones Bros., Ltd.			5	5	0
" E. Herbert		Camp	0	10	0
" E. & R.		"	0	10	6
" Miss Amy		"	1	0	0
" " " "		Camp	2	0	0
" Mrs.		"	1	1	0
" Mrs. Tom.		Cripples Home	1	1	0
" Philip			0	5	0
" " G.		Camp	0	6	0
" T.		"	0	2	6
" T. Ward		"	1	1	0
" " " "		Camp	2	2	0
Jopson Mr. and Mrs. (1907-8) ..			4	0	0
" " " "		Camp	1	4	0
Joyce Mrs. & children		"	0	12	0
Joyson R. H., per Mrs. H. T. Gaddum			2	2	0
J.S.H. & Family		Camp	0	12	8
Judell Miss		Emigration	12	0	0
Kay Thomas, J.P.		Camp	10	0	0
Kearsley Mrs., per Rev. P. K. Batchan		"	0	10	0
Keeling Miss		"	0	10	0
Keevil Mr. and Mrs. C. Percy ..			1	1	0
Kemp Francis			5	5	0
" " " "		Christmas	1	1	0
" " " "		Camp	2	2	0
" " " "		Sea-Side Home	3	3	0
" The Misses			8	0	0
Kendal, Milne & Co., Ltd.			2	2	0
Kendall Lewis B.			3	3	0
Kennedy W. F.			0	5	0
Kennish W.		Sea-Side Home	0	5	0

	Fund	£	s.	d.
Kenyon James		1	1	0
" Miss G. E.	<i>Cripples Home</i>	0	10	0
"	<i>Sea-Side Home</i>	0	5	0
" P.S.		0	5	0
" William		2	0	0
Kerr Richard J.		2	2	0
Kershaw E., per Miss Scott		0	2	6
" Thos. Clare	<i>Camp</i>	1	1	0
Kessen Mrs. Mary A.	"	1	1	0
Keymer Mrs. J. H., per G. K. and E. R. Thompson	<i>Camp</i>	0	6	0
Kidd J. C., per Mrs. Boutflower	<i>Orphan Homes</i>	0	10	0
Killick Mrs.	<i>Camp</i>	2	2	0
King Miss, per Miss Bickham		0	2	0
Kirkman W. W., per G. K. & E. R. Thompson	<i>Camp</i>	1	0	0
Kneen W., per Miss N. Ellison		0	3	0
Knott Herbert		20	0	0
" John E.	<i>Camp</i>	1	1	0
" Cyril W.		0	5	0
" Roger B.		0	5	0
" F. W.		0	3	0
" Miss Norah F. P.		0	2	0
" " Phyllis A.		0	1	6
" " Doris S.		0	1	6
" John F.		5	5	0
" Miss Gertrude		1	1	0
" " M. E.		1	1	0
Knowles Miss, per Miss Scott		0	2	0
Knowlson Mrs.	<i>Camp</i>	1	7	0
Kolp N.	<i>Emigration</i>	2	2	0
" Kullmann & Co.		1	1	0
L.	<i>Emigration</i>	12	0	0
Lambert John, per G. K. & E. R. Thompson	<i>Camp</i>	1	1	0
Lambert G. L.	"	1	1	0
Lancaster Miss		1	2	0
"	<i>Christmas</i>	0	10	0
" Mrs. (Romiley)		0	5	0
" (East Bowling)		0	5	0
Lang Mr. & Mrs., per Miss Charlton	<i>Orphan Homes</i>	2	2	0
Langley Edward, Annie and George	<i>Camp</i>	0	6	0
" Geo. E.	<i>Cripples Home</i>	1	1	0
Langworthy Bros. & Co. Ltd.		5	0	0
Lapidus M.		0	5	0
Laverack George H.		0	5	0
Lawson Mrs. S.		0	10	0
" per Miss N. Ellison		0	2	6
Laxton Wm. Allison	<i>Camp</i>	1	1	0
Leach Mrs.	"	1	4	0
Leak Mrs.	<i>Sea-Side Home</i>	1	1	0
Leaver Henry		1	1	0
" Thos.		1	1	0

	Fund	£	s.	d.
Ledward H. Davenport		10	0	0
Lee Harold, per Mrs. Harold Lee		10	0	0
" Mrs. Harold		1	0	0
" Jos.		0	3	6
" Miss M. E.		1	0	0
"	<i>Camp</i>	3	0	0
" Mrs. per Mrs. Freston	<i>Orphan Homes</i>	1	1	0
" Samuel F.	<i>Camp</i>	0	12	0
Leech Mrs.		1	0	0
Lees J. D.		1	1	0
" Miss		1	0	0
" Mrs. Hartley	<i>Cripples Home</i>	5	0	0
" Mrs., per Miss May Bickham		0	2	6
" Wm., J.P.		2	0	0
"	<i>Camp</i>	3	0	0
Le Hurey J. E.		0	5	0
Leigh Miss (Swinton)		2	0	0
" C. H.	<i>Camp</i>	1	1	0
" (Bramhall)		1	1	0
"	<i>Cripples Home</i>	1	1	0
" Miss Edith		10	0	0
"	<i>Christmas</i>	10	0	0
"	<i>Motherless Children</i>	5	0	0
"	<i>Cripples Home</i>	5	0	0
"	<i>Sea-Side Home</i>	5	0	0
"	<i>Camp</i>	5	0	0
"	<i>Emigration</i>	12	0	0
"	<i>Open Door</i>	3	0	0
" Mrs. James		11	1	0
" (Girls' Home)	<i>Orphan Homes</i>	5	0	0
"	<i>Sea-Side Home</i>	5	0	0
"	<i>Camp</i>	5	0	0
"	<i>Emigration</i>	12	0	0
" T.B.		1	1	0
Leighton T. N.	<i>Emigration</i>	12	0	0
Le Mare Miss		0	2	6
"	<i>P. G. Mission</i>	0	2	6
"	<i>P. C. Mission</i>	0	6	0
Lent Offerings, per Wm. Flanagan, J.P.		1	1	0
Leresche Mrs.		1	1	0
Leroy Mrs. J. J.		1	1	0
Letherbrow L.	<i>Camp</i>	1	1	0
Levinstein Ltd.		1	1	0
Levy Mrs. Israel	<i>Camp</i>	0	5	0
Lewis John T. & Sons, Ltd.		2	2	0
Lewis's		2	2	0
Lingard J.		1	1	0
Little G. W.	<i>Camp</i>	0	10	0
" per Miss Ellison		0	10	0
Littler C. A.	<i>Camp</i>	1	0	0
" Mrs. J.	<i>Orphan Homes</i>	0	2	6

	Fund	£	s.	d.
Livesey H.		1	1	0
" Miss Jane		1	1	0
" Thos.	Camp	1	10	0
Livesley Miss E.	"	1	0	0
Lloyd Miss		1	0	0
" R. R.	Camp	1	0	0
L. N.	"	0	6	0
Lockett, Crossland & Co.		1	1	0
Loekhart Miss, per Miss Hurst		0	5	0
Lodge Matthew & Son.. .. .		1	1	0
Lomas Miss		1	1	0
Lomax John, J.P.		2	2	0
" "	P. C. Mission	1	1	0
" Miss "	Camp	0	10	0
" "		0	2	6
Longden Miss	Sea-Side Home	0	10	0
" Mrs. J.	Orphan Homes	0	10	6
" J.	" "	0	10	6
Lord Abraham		5	0	0
" J. E. C.	Camp	1	1	0
Lord Mayor of Manchester (Clarke's and Marshall's Bequests)		20	0	0
Lord Mayor of Manchester (Clarke's and Marshall's Bequests)	Camp	10	0	0
Lord Mayor of Manchester (Smith's Charity)		15	4	0
Lord Mrs.	Camp	1	1	0
Lord Samuel		3	0	0
Lovell Wm. J. G.	Camp	0	10	0
Lowcock Mrs. W. B.		0	5	0
Lowe James, Ltd.		1	1	0
" A.		0	2	6
" Miss		0	2	6
" Mrs. T.		0	5	0
" Wm.		2	2	0
" W. H.		0	10	0
Lowthian Mrs. T. H.		1	1	0
Lucas James		3	3	0
Lucius K. Wm.		1	0	0
Luke Robert		10	0	0
Lutton A. J.		1	0	0
Lycett Miss, per Mrs. H. T. Gaddum		1	0	0
Lyon, Lord & Co.		5	0	0
Lythgoe Mrs.		0	7	6
Mabbott & Co. Ltd.		5	0	0
Macalpine G. W.		2	2	0
McClymont, A.	Camp	0	12	0
McConnel F. R.		1	1	0
" John	Cripples Home	0	5	0
" John W.		5	0	0

	Fund	£	s.	d.
McConnel Miss Lucy H.		5	0	0
" Mrs. F. G.	Cripples Home	10	0	0
McCullagh Mrs.	Camp	0	6	0
McDougall Arthur	"	1	1	0
" Mrs.		2	0	0
" Robert		20	0	0
" "	Camp	2	2	0
McGill Miss "	"	1	4	0
McGovern Miss Kathleen	"	0	6	0
Macgregor & Co.	P. C. Mission	2	0	0
McGuffie Wm.		1	0	0
Macintosh Chas. & Co. Ltd.		5	0	0
McIntyre, Hogg, Marsh & Co.		5	0	0
McKay Mrs. (Blackrod)		0	5	0
" " (Isle of Man)	Girls' Home	5	0	0
Mackenzie Dr. D. J.		1	1	0
McKenzie Miss, per Mrs. H. T. Gaddum		1	0	0
McLachlan Miss	Camp	0	6	0
McLardy Miss	"	0	6	0
" " per Miss Wybrow	Orphan Homes	0	10	0
McLean Miss J.		1	1	0
McLeod M.	Camp	0	6	0
Maclure Lady		2	2	0
McMillan J. & Co.		1	1	0
McNiel Mrs. Henry	Sea-Side Home	0	6	0
McPetrie J. & Family	Camp	1	2	6
Macrae Mrs.	"	0	5	0
Madders Geo.		0	2	6
" "	Camp	0	3	0
Makant J. W., J.P.		2	0	0
Makeague Mrs., per Miss N. Ellison		0	10	6
Mallalieu J. & J. W. Ltd.		1	1	0
"Manchester City News" per	Camp	1	0	0
Manchester Corporation (for maintenance of remand cases)		25	12	0
Marchanton B.	Camp	0	10	0
" James		2	2	0
" Margaret Cot "	Cripples Home	20	0	0
" Margaret & Gladys "	Camp	3	0	0
Mark Sir John, J.P.		1	1	0
Markendale Ellis		1	0	0
Marks & Spencer Ltd.		1	1	0
"Marple"		0	5	0
Marriott John	P. C. Mission	1	1	0
" W. K.	Camp	1	1	0
Marsden Benj.	"	1	1	0
" Mrs.	"	0	6	0
Marshall Dr.	"	0	10	6
" & Aston		2	2	0
" F.		1	0	0
" Mrs. Wm. L.		0	5	0

	Fund	£	s.	d.
" Martha "	Sea-Side Home	0	10	6
" Mary "	" "	0	10	6
Massey Mrs. Jas., per Miss Scott	" "	0	2	6
Mastin J.	" "	0	10	0
Mather C.	Camp	0	10	0
" Colin, per Miss Low	" "	1	1	0
" & Platt, Ltd.	" "	20	0	0
Matthews Henry, J.P.	" "	0	10	6
" Henry, J.P.	Camp	0	10	6
" R.	" "	5	0	0
Mawer Alfred	" "	1	0	0
Maxwell Mrs.	Camp	1	1	0
Mayer Mrs., per Miss Clemson	Orphan Homes	1	1	0
Mayor Fred J.	" "	0	10	6
M.B.	Orphan Homes	5	0	0
Mead T. Seymour & Co., Ltd.	" "	1	1	0
Meadowcroft Nathan, J.P.	" "	1	1	0
Meakin, Mrs. (dinner)	Camp	2	0	0
Medrington Arthur S.	" "	0	10	6
Meldrum Nurse	" "	0	15	0
" W. K., per G. K. & E. R. Thompson	Motherless Children	0	10	6
Melland Miss	Camp	0	6	0
" Will	" "	10	0	0
Mellor James	" "	5	5	0
"	" "	1	1	0
M.F.	Cripples Home	1	1	0
Middleton John Wane	" "	5	0	0
Midgley D. & Sons	" "	0	5	0
" Mrs. Catherine	" "	1	1	0
"	Camp	1	0	0
" Mrs. E.	" "	0	10	0
" Robert B.	" "	0	5	0
Milford W. J.	" "	1	0	0
Miller Chas. J.	" "	0	5	0
" Miss T.	" "	5	0	0
Millers Miss M. T.	Camp	0	5	0
Millington Miss L.	Cripples Home	1	0	0
Mills Henry	" "	1	1	0
Milne Mrs.	" "	2	0	0
" Herbert	Camp	1	0	0
Mitchell Dr. A. M.	" "	0	2	6
" J. T.	" "	0	10	0
"	Camp	0	10	0
M. J. J.	" "	1	0	0
M.M. J.	" "	1	0	0
Moller Ricardo	" "	0	10	0
Moncur Mrs.	" "	1	1	0
"	Camp	0	10	6
"	" "	0	12	0
Moon Miss Ada	" "	2	0	0

	Fund	£	s.	d.
Moore James	Camp	3	0	0
" The Misses	" "	2	0	0
Moores T. A.	Orphan Homes	1	1	0
Moorsom Mr. & Mrs. C. W. M.	Camp	1	0	0
Mootz Mrs. H.	" "	0	2	6
Morgan H., per Miss Clemson	Orphan Homes	1	1	0
Morville Miss	" "	0	5	0
"	Camp	0	6	0
" " A.	" "	0	5	0
"	Camp	0	6	0
Moseley Miss R. Gertrude	" "	12	0	0
Moss Miss Gertrude H.	Camp	0	6	0
" Mrs.	" "	0	10	0
Mothersill Mrs., per G.K. & E.R. Thompson	" "	0	6	0
" W. & Co.	" "	2	2	0
Mottershead J. F.	Camp	1	4	0
Mottram Chas.	" "	0	10	6
Moulton G. H., per Miss N. Ellison	" "	0	5	0
Moxon Mrs., per Miss Scott	" "	0	10	0
M.S. (Sale)	" "	0	10	0
Muckelt Miss	Camp	0	6	6
Muirhead Chas.	Orphan Homes	2	2	0
Murray, Ben, per Rev. P. K. Batchan	Camp	0	2	6
" Wm. R. W.	" "	0	10	6
Musgrave Miss Hilda	Orphan Homes	0	10	0
N.	Camp	0	6	0
Nathan's N. P. Sons	Open Door	1	1	0
N.S.P.C.C. (Special case)	" "	13	0	0
"	Open Door	2	11	3
Naylor-Leyland Trustees of Sir Ed.	Camp	1	1	0
N.B.	" "	10	0	0
Neal Mrs. & Miss	" "	0	5	0
Needham Mrs., per Mrs. H. T. Gaddum	" "	1	1	0
Neild Miss L.	" "	1	1	0
Neill Miss	" "	1	1	0
Nelson T. & Co.	" "	1	1	0
" Wm.	" "	5	0	0
Nelstrop Geo.	" "	1	1	0
"	Christmas	1	0	0
" James	" "	0	10	0
Nevill Chas. H.	" "	1	1	0
Newman H. E., per G.K. & E.R. Thompson	Camp	0	6	0
Newton Miss	" "	0	5	0
Nichols Henry W. (dinner)	Camp	4	0	0
" Mrs. S. A.	" "	2	2	0
" Mrs.	Camp	0	3	0
Nicholson Mrs. (Buxton)	" "	0	10	6
"	Camp	0	10	6
" " (Whalley Range)	" "	0	5	0

	Fund	£	s.	d.
Nicklin G.		0	3	0
Nickson Misses, per Miss Armitage..		2	2	0
" Misses, per G.K. & E.R.Thompson	Camp	1	1	0
Nidd John G.		1	1	0
Nightingale J. (Ashton-under-lyne)		1	0	0
" " " " " " " "	Camp	0	6	6
" " (Bury) " " " "		0	10	6
Noble Miss E.		1	1	0
Nordlinger S. & C.		1	1	0
Norquoy Alderman W.	Camp	0	10	0
Norris Mr. & Mrs. Herbert		0	10	0
" J. H.	Camp	1	1	0
" Thos. C.		1	1	0
Norton W. H.		1	1	0
" " " " " " " "	Camp	2	2	0
Noton G. W.		1	1	0
Novelli L. W.		5	5	0
" " " " " " " "	Camp	2	2	0
Nuttall Harry, M.P.		2	2	0
" J.		0	10	6
" Miss	Camp	0	10	0
" Robert H.	"	0	10	0
O'Brien Mrs., per G. K. & E. R. Thompson	"	0	1	0
Ockleston Mrs.		1	1	0
" " " " " " " "	Camp	1	1	0
" " " " " " " "	Cripples Home	10	0	0
" " " " " " " "	Orphan Homes	10	0	0
O'Dwyer Mr. & Mrs. S.	Camp	0	10	0
Ogden Ed. W.		2	2	0
" Geo. H.	Camp	0	2	6
" H. J.		2	0	0
" J.E.		0	10	6
" Miss		2	0	0
" " M. Beatrice		1	1	0
" " Bertha	Open Door	0	2	6
" Misses	Camp	0	12	0
" Mrs.		0	15	0
" & Madeley Ltd.		1	1	0
Okell A. E.	Camp	0	12	0
Oldfield Mrs. E.		2	0	0
" H. N.		1	0	0
Oliver Edwin		10	0	0
" " " " " " " "	Camp	3	0	0
" " " " " " " "	Christmas	3	0	0
" John R.		10	10	0
Openshaw Mrs.		2	0	0
Oppenheim S., J.P.		1	1	0
Orford Mrs. L. A.	Orphan Homes	0	10	0
Orme & Son		1	1	0

	Fund	£	s.	d.
Orr Miss.		1	1	0
Osborne G. F.	Camp	1	4	0
Ottley Robert		2	2	0
" " " " " " " "	Open Door	2	2	0
" " " " " " " "	Camp	2	2	0
Ouston Mrs.		0	10	0
Owen Miss		0	5	0
Page F. Ferguson		1	1	0
Faine Mrs., per Miss Low		1	1	0
Palmer Miss (Altrincham)	Cripples Home	0	10	0
" " (Bromley)		2	0	0
" " Lucy		5	0	0
" " " " " " " "	Orphan Homes	1	0	0
" " " " " " " "	Camp	0	12	0
" " " " " " " "	P. G. Mission	5	0	0
" " " " " " " "	Sea-Side Home	1	0	0
" " " " " " " "	Cripples Home	1	1	0
" " " " " " " "	Motherless Children	0	10	0
" Mrs.		2	0	0
Parke Miss	Camp	0	2	6
Parker, Lord & Co., Ltd.		1	1	0
" Mrs.	Camp	3	2	0
" W.O.	"	0	10	0
" " " " " " " "		2	2	0
Parkes Mrs. Herbert		1	1	0
Parkin Wm., per Miss Gleave		1	1	0
Parkinson J. B.		1	1	0
" The Misses		0	10	0
Parkyn Miss, per Mrs. Bouflower	Orphan Homes	0	5	0
Parmee Jesse	Camp	1	0	0
Parry, Son, & Hanson		1	1	0
"Part of God's Tithe"		1	1	0
Pasley H. F.		0	5	6
Paterson D. W.		0	10	0
Paton J. L., M.A.		1	0	0
Patterson Miss Rosa	Camp	1	0	0
Pattinson Mrs. (Moberley)	Sea-Side Home	0	10	0
" " " " " " " "	Camp	0	10	0
" " (Windermere)	Cripples Home	0	10	0
Paulden Mrs., per Miss Aldred		0	10	0
Payments by Relatives and Friends		22	14	0
" " " " " " " "	Sea-Side Home	7	6	9
" " " " " " " "	Emigration	17	4	7
" " " " " " " "	Orphan Homes	2	17	6
Payne A. L.		2	0	0
" Charles	Cripples Home	1	1	0
" Geoffrey G.		1	1	0
Peacock Mrs. J. L.		0	2	6
" W. E.	Cripples Home	1	1	0

	Fund	£	s.	d.
Pearson Miss H. M.		0	2	6
" Mrs. (Disley)		1	1	0
" " (Wilmslow)	<i>Open Door</i>	0	10	6
" " (Rochdale)	<i>Camp</i>	0	5	0
" " W.	<i>Cripples Home</i>	0	10	0
" Thos.		0	5	0
Peel F. W.		2	2	0
" Watson & Co., Ltd.		1	1	0
Perry Thos.	<i>Sea-Side Home</i>	1	1	0
Philips J. & N. & Co., Ltd.		0	6	0
" Miss A. M.		10	0	0
Phillipson A. L.		1	0	0
" " "	<i>Camp</i>	0	2	6
" " "	<i>Cripples Home</i>	0	7	0
" " "	<i>Orphan Homes</i>	0	5	0
" " "	<i>Emigration</i>	0	5	0
Phythian Arthur T.		0	2	6
Picard Miss	<i>Sea-Side Home</i>	0	10	6
Pickin Jos.	<i>Camp</i>	0	10	0
Pickup Miss M.		0	10	0
Pidduck J. Cresswell	<i>Camp</i>	0	3	6
" W. B.		1	1	0
Pigott A. W.	<i>Camp</i>	1	0	0
" Miss Marjorie		0	10	6
Pilkington Chas. R.		5	0	0
" Ed., J.P.		10	0	0
" H. E.	<i>Camp</i>	0	12	0
" Sir George A.	"	5	0	0
" Lady	"	2	10	0
" Lawrence	"	1	1	0
" Mrs. Chas.	"	1	1	0
Pilling John S.		0	10	0
" Mrs.		1	0	0
Pingstone Henry C.		1	1	0
Platt Miss		0	4	0
Platt-Higgins Mrs., per Mrs. Bouflower	<i>Orphan Homes</i>	12	0	0
Pollard Gabriel		1	1	0
" Mrs.	<i>Sea-Side Home</i>	0	6	6
" Doris & Margaret, per Rev. P. K. Batchan	<i>Camp</i>	0	6	0
Pollitt Miss Florence		0	2	6
Poole Mrs. Edgar	<i>Camp</i>	1	1	0
" " "	<i>Cripples Home</i>	1	0	0
Porter J. G.		5	10	0
" Rev. Sydney	<i>Camp</i>	0	12	0
" Thos., Equipment Fund (for the Equipment of Orphan Children)		200	0	0
" W. H.		1	2	6

	Fund	£	s.	d.
Potter S. B.	<i>Camp</i>	0	12	0
Potts F. L.		0	5	0
Pownall Dr., per Miss N. Ellison		0	5	0
Poyser Chas. F.	<i>Camp</i>	1	1	0
" Geo. H.	"	1	0	0
Preston Mrs. Ed. Henry		0	6	0
" " "	<i>Camp</i>	0	6	0
" T.L.C. per G.K. & E.R. Thompson		0	6	0
" Mrs. T.L.C., " " " "	"	0	6	0
Price J. B.		1	0	0
" Miss	<i>Camp</i>	0	12	0
" " Emily	"	0	12	0
" Misses	"	1	0	0
" Mrs. (Dinner)	<i>Camp</i>	3	0	0
Priest Arthur (1907 & 1908)		1	1	0
Prince H. M.		1	1	0
" " "	<i>Camp</i>	1	1	0
" Miss	"	1	1	0
Procter W.	"	0	10	0
Progdgers Mrs.	<i>Cripples Home</i>	20	0	0
Pugh James		10	0	0
Purdy Mrs. T. E., per Rev. P. K. Batchan	<i>Camp</i>	0	12	0
Quarby & Co.		1	1	0
Queen Street Mission, Bolton	<i>Sea-Side Home</i>	20	0	0
Railton John		20	0	0
" " per Miss May Bickham		2	2	0
" Mrs. Chas. " " "		2	0	0
Ralli Bros.		1	1	0
Ralph Miss		1	1	0
Ralphs Miss, per Miss Wybrow	<i>Orphan Homes</i>	0	5	0
Ramsbottom J. W., per Rev. P. K. Batchan	<i>Camp</i>	0	2	6
" Mrs.	"	1	0	0
" " per Miss May Bickham	"	0	10	6
" " "	<i>Camp</i>	1	1	0
Ransome Dr. Arthur	"	3	0	0
" Miss M. A.	<i>Cripples Home</i>	5	0	0
Ratcliffe H. S.		0	10	0
" " "	<i>Camp</i>	0	6	0
" S.	"	0	5	0
" " "	<i>Camp</i>	0	5	0
Rawson Mrs.	"	2	0	0
" " "	<i>Camp</i>	1	0	0
Ray Wm.	<i>Cripples Home</i>	2	2	0
Rayner Mrs.	"	1	1	0
" " "	<i>Christmas</i>	1	1	0
R.E.	"	0	10	0
Readers of "Life of Faith"	"	4	0	0
Redfern Mrs.	<i>Camp</i>	0	6	0

	Fund	£	s.	d.
Reid J. P.		1	1	0
.. Wm.		2	0	0
Reiss Bros.		2	2	0
.. F. E.		5	5	0
Renshaw Mrs. W. H.		1	1	0
.. Mrs., per G.K. & E.R. Thompson	Camp	0	6	0
" Restitution "		5	0	0
Reyner The late Miss, per Mrs. Hamilton..		2	2	0
Reynolds John P.		1	1	0
R.H.		1	0	0
.. .. .	Camp	0	12	0
.. .. .	"	1	0	0
Rhind Edwin		0	10	0
.. .. .	Camp	0	12	6
Rhodes Charles.. .. .	Camp	1	1	3
.. Rev. D... .. .		1	0	0
.. Mr. & Mrs. George (Bowdon)		5	0	0
.. .. .	Orphan Homes	3	0	0
.. .. .	Cripples Home	1	0	0
.. .. .	Emigration	1	0	0
.. George., K.C.	Camp	2	2	0
Richards Miss M., Collected by		0	13	0
.. .. .	Sea-Side Home	0	7	0
Richmond Wm.		0	10	0
Rickard Miss Isa G.		1	1	0
.. .. .	Camp	0	12	0
Riddick Mr. & Mrs. Robert F.		20	0	0
Rider Ed. G.		10	10	0
Ridge Mr. & Mrs. A., per Rev. P.K. Batchan	Camp	1	0	0
Ridgway Mrs.		0	10	6
Rigby Miss	Cripples Home	0	5	0
Ritchie Geo., per Rev. P. K. Batchan ..	Camp	0	6	0
.. Mrs.	"	0	6	0
Roberts Miss (Helsby)		0	10	0
.. .. .	Sea-Side Home	0	5	0
.. Miss (Ansdell)	Camp	1	0	0
.. Mrs. Hugh, per Miss May Bickham		0	10	6
.. W. & Co.		1	1	0
Robertshaw James		2	2	0
.. Mrs.	Cripples Home	0	10	0
Robertson Mr. & Friend		0	7	0
.. Mrs., per Miss Hurst		1	1	0
Robinson Francis		1	1	0
.. Geo. & Co.		1	1	0
.. James..		1	1	0
.. Miss (Kersal)		1	0	0
.. (Ryde)..	Camp	1	5	0
.. Mrs Oswald, per Miss Bickham		1	1	0
.. W. J.	Sea-Side Home	1	10	0
.. .. .	Camp	1	10	0

	Fund	£	s.	d.
Rodocanachi Dr. A. J.	Cripples Home	2	2	0
Rogerson Ed.		3	3	0
.. J. T.	Camp	3	0	0
.. Nurse		0	3	0
Rome Miss		0	5	0
Ross Hugh	Cripples Home	0	10	0
.. Mrs. per Miss Aldred		0	10	0
Rossendale Manufacturing Co.		0	10	6
Rothwell J.		0	2	6
.. J. W... .. .		0	2	6
.. Mrs.		0	2	6
.. W. T.		1	1	0
Rowbotham Richard		1	0	0
Rowbottom R.	Camp	0	10	0
Rowcliffe J. B.		5	0	0
Rowley S. H.		0	5	0
Roy Mrs., per Miss N. Ellison		0	5	0
Roylance Miss		1	1	0
.. .. .	Cripples Home	1	1	0
.. .. .	Camp	1	10	0
.. Mrs.		1	0	0
.. .. .	Cripples Home	1	0	0
.. .. .	Sea-Side Home	0	10	0
.. .. .	Camp	1	0	0
.. .. .	Emigration	1	0	0
.. .. .	P. G. Mission	0	10	0
Royle J. & Co		1	1	0
.. Mrs., per Miss Aldred.. .. .		0	10	0
.. J. J.		1	1	0
Royston Miss E.		0	10	0
.. .. .	Christmas	0	5	0
Rumney Miss		1	1	0
Ruscoe Chas. A.	Camp	0	10	6
.. Miss	"	1	1	0
Rushworth Thos.	"	0	10	0
Russell Edwin S.	"	0	6	0
.. J. B.	"	2	2	0
.. Jack	"	0	3	0
.. Miss, per Mrs. Boutflower	Orphan Homes	1	1	0
.. Misses	Camp	0	10	0
.. W. B.	"	0	10	0
Rylands Exors of the late Mrs.		2000	0	0
.. & Sons Ltd		2	2	0
Rymer Miss A. L.		1	0	0
.. .. .	Orphan Homes	0	5	0
.. .. .	"	1	0	0
.. .. .	Orphan Homes	0	5	0
.. .. .	"	5	0	0
Sadler Robert	Camp	2	2	0

	Fund	£	s.	d.
Salisbury F. S...		1	0	0
" " " " " " " "	Camp	1	0	0
Samter Julius		1	0	0
" Santa Fina" Committee	Sea-Side Home	0	15	6
Scarlsbrick Sir Chas,	Camp	1	1	0
" Chas. Ewald	"	1	1	0
Scarlett Miss		1	1	0
Scheerbart C.		1	1	0
Schill Miss H. C.		10	0	0
" Mrs. (Colwyn)		2	2	0
" " " " " " " "	Camp	2	2	0
" " " " " " " "	Christmas	2	10	0
Schofield Miss (Dinner)	Camp	2	2	0
Schroder Miss A. A.		1	0	0
Schwann Sir Chas., Bart., M.P.	Camp	2	2	0
Scott C. P.		1	1	0
" E. H., per Miss Scott		1	1	0
" Miss " " " " " "		0	2	6
" Miss M. " " " " " "		0	10	0
" " F. " " " " " "		2	10	0
" " " " " " " "	Camp	2	10	0
" Mrs. Edward, per Miss May Bickham		0	5	0
" Mr. & the late Mrs. Walter	Cripples Home	1	1	0
" The late Mrs. Walter		1	1	0
Seeborn Mrs.		10	0	0
" " " " " " " "	Orphan Homes	15	0	0
" " " " " " " "	Emigration	5	0	0
Sellars Miss		1	1	0
Sellers Mrs.		1	0	0
Seville Mrs.		0	10	0
Shankland, Miss Lena.. .. .	Camp	0	10	0
Sharp E. Hamilton (Japan)	Emigration	12	0	0
" " " " " " " "	Camp	4	0	0
Sharpe Miss per G. K. & E. R. Thompson	"	0	6	0
" Miss		5	0	0
" Mrs. Cecil		1	0	0
" " " " " " " "	P. G. Mission	1	0	0
Sharples Mrs.		1	0	0
" Wm.	Camp	0	12	0
Shaw George		3	0	0
" Leonard K. & Son		2	2	0
" Robert	Orphan Homes	1	0	0
" Thos, per Rev. P. K. Batchan	Camp	1	0	0
Shelmerdine C. E., per G. K. & E. R. Thompson	Camp	0	7	0
" Mrs. C. E. " " " "	"	0	7	0
" Henry " " " "	"	0	6	0
" Miss M. " " " "	"	0	7	0
" W. P. " " " "	"	0	6	0
" Mrs. Walter	"	0	5	0

	Fund	£	s.	d.
Shepherd & Co		0	2	6
Sherman W. E.	Camp	1	10	0
Sherratt Mrs. E.		1	0	0
" " " " " " " "	Camp	1	0	0
Sherriff Herbert		1	1	0
Shimwell Mrs.		0	10	6
Shipway Mr. & Mrs.		0	10	0
Shuttleworth Rt. Hon. Lord.. .. .		2	2	0
Sidebotham Mrs., per Mrs. H. T. Gaddum		1	1	0
Sidebottom G. I. & Co.		1	1	0
" Miss E. Watts		2	0	0
Silcock R. C.	Camp	0	6	0
Simon, Son & Co.		1	1	0
" Employees of Henry, Ltd.	Camp	2	12	3
Simpson E. H.		1	0	0
" & Godlee		5	5	0
" O.		2	2	0
" Wm.		1	1	0
Sington A. & Co.		1	1	0
S. J. S.		0	5	0
Skellern Miss Rachel, per Rev. P. K. Batchan	Camp	0	18	0
Sladen A. R.		25	0	0
" " " " " " " "	Emigration	12	0	0
" " " " " " " "	Camp	8	0	0
" " " " " " " "	Christmas	5	0	0
" J. M.		25	0	0
" " " " " " " "	Camp	8	0	0
" " " " " " " "	Emigration	12	0	0
" " " " " " " "	Christmas	5	0	0
" " " " " " " "	New Shelter	100	0	0
Slater William		2	2	0
" Slops, Didsbury "	Camp	0	6	0
Smalley R., per Rev. P. K. Batchan	Camp	0	6	0
" Robert		0	5	0
Smith Mr. & Mrs. Alfred A.		1	11	6
" " " " " " " "	Orphan Homes	1	11	6
" Rev. Benjamin		0	10	0
" Mr. & Mrs. C. Simpson		2	2	0
" " " " " " " "	Camp	1	4	0
" Mrs. F. H. & Family	"	0	10	6
" G. W.	"	0	10	0
" Miss (Withington)	Open Door	0	2	6
" " (Didsbury)	Camp	0	6	0
" " Ida B.		0	10	0
" Miss Thurza	P. G. Mission	0	10	0
" J. T.		0	5	0
" J. W.	Camp	0	2	6
" Mrs. (Admaston)		0	5	0
" " (Alton)		0	2	6
" Mrs. (Buxton)		1	1	0

	Fund	£	s.	d.
Smith Mrs. J.	Camp	0	6	0
" Mr. & Mrs. J.		2	2	0
" Norman		2	2	0
" Mrs. Norman	Camp	1	0	0
" R. Heaton		2	2	0
" " " " " " " " " " " "	Camp	1	1	0
" Sidney L.		0	10	6
" " " " " " " " " " " "	Camp	0	12	0
" T. Arthur	"	0	10	6
" Wm.	"	1	0	0
" W. A.	Camp	2	0	0
" W. B.	"	1	1	0
Smithells Mrs.	"	2	0	0
Smithies J.	"	0	10	0
Southam Dr. T. Frank		1	1	0
Southcomb Mrs. & The Misses	Orphan Homes	3	0	0
Southworth Miss M.		2	2	0
" " " " " " " " " " " "	Camp	0	12	0
Sparkes Miss Lily, per Rev. P. K. Batchan		0	6	0
" T. G.	"	0	12	0
Sparrow, Hardwick & Co.		3	3	0
" " " " Employees of	Camp	8	4	6
Speakman J. R.		0	10	6
" Mrs., per Mrs. H. T. Gaddum		1	1	0
" Mr. & Mrs. A.	Camp	0	12	0
Spence Mrs. F.	"	2	0	0
Spencer Miss	"	0	12	0
Spibey Mrs. W.	"	1	1	0
Spicer Jas. & Sons	"	1	1	0
Spiers Josiah	"	0	10	0
Spinner Miss		0	10	0
" " " " " " " " " " " "	Camp	1	1	0
Spurr W. H.	"	0	6	0
Spurrier Mrs., per Miss Hurst		5	5	0
Stacey Mrs. Edward	Orphan Homes	0	10	0
Staffurth Mrs., per Mrs. H. T. Gaddum		0	5	0
Stancliffe F.	Camp	2	2	0
Stanley Arthur	Sea-Side Home	0	10	0
" Hy.	Camp	0	6	0
Statham H. & Co.		1	1	0
" John R.	"	0	10	0
Staton Mr. & Mrs. S.	Camp	0	6	0
" Arthur and Percy	"	0	6	0
Stephens Mrs.	"	1	0	0
Stephenson H. G., Ltd	"	1	1	0
Stevens Mrs. Marshall	"	2	2	0
Stevenson Mr. and Mrs. Arthur	Orphan Homes	15	0	0
" Albert H. (1907-8) per Miss Gleave		2	2	0
" C.P.	Camp	0	12	0
" Hugh	"	5	0	0
" Phyllis and Rosalie	Camp	0	12	0

	Fund	£	s.	d.
Stewart Miss	Cripples Home	1	1	0
Stirrup Exors of Mrs. J.		10	0	0
" Stockport "		0	5	0
" " " " " " " " " " " "		0	5	0
Stockton Mrs. Edwin F.		1	1	0
Stone E., per Miss Ellison		0	5	0
" Miss E.		0	2	6
Stott John		1	1	0
" Mrs.		1	0	0
" Samuel T.	Open Door	1	0	0
" Mr. and Mrs. Samuel T.	" "	1	0	0
Stowell Miss A.	" "	1	1	0
" " " " " " " " " " " "	Camp	1	4	0
Stubbs Joseph		2	2	0
" Miss		0	10	0
Sturgeon S.		0	10	0
Sugden Alan V.		1	1	0
" B.	Orphan Homes	0	10	0
" " " " " " " " " " " "	Cripples Home	0	10	0
" H.B.		2	2	0
" James		1	1	0
" Mr. and Mrs. W.		2	0	0
" W.	Camp	1	0	0
Summers John, J.P.		5	0	0
" Mrs.	Camp	2	2	0
Sumner John M. & Co.		2	2	0
" W., Junior	Camp	0	5	0
" Surplus "	"	1	16	1
" per Miss Ruscoe		0	6	0
" Susie "	Cripples Home	1	1	0
" " " " " " " " " " " "		0	9	0
Sutcliffe Edgar		0	10	0
" J. L., per G. K. & E. R. Thompson	Camp	0	2	6
" Miss		0	10	0
" " " " " " " " " " " "	Sea-Side Home	0	6	0
" W. and Son		1	0	0
Sutton, W. H., per Miss Wybrow	Orphan Homes	1	1	0
Swales J. G. & Co., Ltd		1	1	0
Swift Geo., per G. K. & E. R. Thompson	Camp	0	10	0
" Mrs.		1	0	0
" " " " " " " " " " " "	Emigration	12	0	0
Swindells Miss	Camp	2	0	0
" Miss (Dinner)	"	3	0	0
Sykes Arthur H., D.L.	"	2	0	0
" Miss M.	"	0	7	6
Tait Robert	"	2	2	0
" " " " " " " " " " " "	Christmas	1	0	0
" " " " " " " " " " " "	Cripples Home	1	0	0
" Tamworth "	Camp	0	12	0
" " " " " " " " " " " "	"	0	10	0
Tanner J. E.	"	0	10	0

	Fund	£	s.	d.
Tarbolton A., per Miss Gleave		1	1	0
" Miss Edith	Camp	1	0	0
Tattersall Samuel		0	5	0
Tatton Reginald A.		5	0	0
Taylor Arthur		10	10	0
" Elias	Camp	0	10	0
" E. C.		0	5	0
" Fred		3	3	0
"	Orphan Homes	2	2	0
" Mrs. Fred	Camp	1	10	0
"	Cripples Home	1	1	0
" Miss Elsie		0	5	0
"	Cripples Home	0	5	0
" per	Sea-Side Home	2	10	0
" Rev. J. Harryman	Orphan Homes	0	10	6
" James H.		0	5	0
" Mrs John	Camp	2	10	0
" John & Son	"	1	1	0
" Mrs. (Eccles Old Road)		2	0	0
" .. H. (Hazlegrove)		1	1	0
" .. Henry (Southport)	Camp	1	1	0
" (Hale)		1	1	0
"	Camp	1	0	0
" .. per Mrs. (Special Cases)	Orphan Home	32	9	0
" Misses, per G. K. & E. R. Thompson	Camp	0	6	0
" Mr. & Mrs. William		0	12	0
" W.	Cripples Home	0	5	0
Thackray Ed.		1	1	0
" "Thankoffering"	Cripples Home	0	5	0
" .. W.	Emigration	0	10	0

THANKOFFERINGS FROM OUR BOYS AND GIRLS.

	Fund	£	s.	d.
Albert M.		0	12	0
Alice	Orphan Homes	0	5	0
Annie W.		0	4	0
" M.	Orphan Homes	0	5	0
Beatrice		0	5	0
Clara	"	0	5	0
Dora	"	0	5	0
Edith	"	0	5	0
Ellen	"	0	5	0
Elsie	"	0	5	0
Ethel F.	"	0	5	0
Eva	"	0	5	0
" Garnett " Home boy	"	4	0	0
" old boys	"	6	4	0
Girls' contributions towards outfits	"	5	0	0
Hannah	"	0	2	6

THANKOFFERINGS—continued.

	Fund	£	s.	d.
Harriett	Orphan Homes	0	5	0
Henry T.	"	0	4	0
Kitty	"	0	5	0
Lilian	"	0	5	0
Lottie	"	0	5	0
Maud	"	0	5	0
Minnie	"	0	5	0
Nancy	"	0	5	0
Nellie S.	"	0	5	0
Nellie V.	"	0	5	0
Nina	"	0	5	0
Olive T.	"	0	4	0
Ordish Ellen	"	0	15	0
Porter Beatrice		1	0	0
Sarah M.	Orphan Homes	0	3	0
Sarah S.	"	0	5	0
Trueblood Eliza	"	0	15	0
Thewlis Mrs.	"	1	0	0
Thomas George		1	1	0
"	Camp	0	10	6
Thompson Chas. J.		5	14	0
" Francis J.	Camp	0	6	0
" Miss	"	1	0	0
" Miss Winnie, per Rev. P. K. Batchan ..	"	0	6	0
" Misses, per Mrs. H. T. Gaddum ..		30	0	0
" Misses. L. & I.	Sea-Side Home	0	6	0
"	Camp	0	6	0
" E. R., per G. K. & E. R. Thompson ..	"	0	6	0
" G. K.	"	0	6	0
" Kenworthy	"	0	10	0
" Sam	"	0	6	0
" Mrs. S.	"	0	6	0
" W. H.	"	0	2	6
" Mrs. Sam	Cripples Home	0	10	6
" T. H., per Miss Armitage		2	2	0
Thomson Arthur R.		10	0	0
" Miss Agnes		1	0	0
" Mrs., per Mrs. H. T. Gaddum		5	0	0
" Mrs. Wm.		1	0	0
"	Camp	1	1	0
" S. I.		1	1	0
Thorburn Miss Jessie & Minnie, per Rev. P. K. Batchan	Camp	0	12	0
Thorp Mrs. A. E.	"	1	4	0
" "Three Little Californians"	"	1	1	0
"	Camp	3	3	0
Threlfall Charles		3	3	0
" Mrs.	Camp	4	0	0
Threlfall's Brewery Co., Ltd.		3	3	0
Todd Mrs. E.		1	1	0
"	Camp	2	1	0

	Fund	£	s.	d.
Toller T. N.		2	0	0
Tomlin Miss		3	0	0
Tomlinson Ed. C.,		1	1	0
.. Mrs., per Rev. P. K. Batchan..	<i>Camp</i>	0	6	0
Tonkin Miss,	"	0	6	0
Townend H. L.	"	0	6	0
Townsend Mrs. R.	"	1	1	0
T. R.	<i>Camp</i>	1	1	0
Traquair W. G.	"	1	1	0
.. .. .	<i>Camp</i>	0	18	0
Travis H. E., per Rev. P. K. Batchan ..	"	0	6	0
Tredwell Ernest	"	0	6	0
Trevor Alderman W., J.P.	"	5	0	0
Trickett J. J.	<i>Camp</i>	0	10	0
Turner Miss	"	0	2	6
.. Mrs. (Cheadle Hulme)	"	1	0	0
.. Mrs. (Hale)	"	0	10	0
.. .. .	<i>Camp</i>	0	6	0
Tutton W. H.	"	0	10	0
Twining Thomas C.	"	1	1	0
Twisaday Miss	"	1	0	0
" Two Chums "	<i>Camp</i>	1	1	0
" Two Tin Gee Gees "	"	0	10	6
Taylor Miss Rachel S.	"	0	5	0
Tyson Mrs.	<i>Sea-Side Home</i>	1	0	0
.. Miss	<i>Camp</i>	0	12	0
" Unknown "	<i>Camp</i>	0	6	0
Unsworth Walker	"	2	2	0
Uren H.	<i>Camp</i>	0	6	0
" VII., Y. A. "	<i>Orphan Homes</i>	20	0	0
Varley Miss	"	0	2	6
Vickers W.	"	0	10	0
Vickery J. H. & Co.	"	1	1	0
" Victoria Park "	<i>Camp</i>	1	10	0
Vipond Miss	"	0	5	0
.. .. .	<i>Camp</i>	0	6	0
W.	<i>Emigration</i>	1	0	0
Wagstaffe Miss (Cheadle)	<i>Orphan Homes</i>	1	0	0
.. .. (London)	"	1	0	0
.. .. per Miss Wybrow..	<i>Orphan Homes</i>	0	5	0
Wainwright T. F.	"	0	10	0
Walkden John & Co., Ltd.	"	1	1	0
Walker Edward	"	4	10	0
.. .. .	<i>Camp</i>	1	0	0
.. .. J.	"	1	1	0
.. Joseph	<i>Camp</i>	0	10	0

	Fund	£	s.	d.
Walker Miss (Barkisland)		5	0	0
.. .. (Churchtown)	<i>Camp</i>	0	10	0
.. Mr. & Mrs. L.	"	0	10	0
.. Mrs.	"	1	0	0
.. Mrs. Thos.	<i>Camp</i>	1	1	0
Wallace W.	"	0	5	0
Walmsley Mrs. Geo.	"	0	10	6
Walton James	"	2	2	0
.. Mrs.	"	0	5	0
.. Chas. F.	"	1	1	0
.. .. .	<i>Camp</i>	1	1	0
.. Frank & Dora, per Rev. P. K. Batchan ..	<i>Camp</i>	0	6	0
Wane O. R.	"	0	10	0
Warburton Misses	<i>Camp</i>	0	18	0
.. W.	"	5	0	0
Ward Edwin F.	<i>Camp</i>	0	10	6
.. Mrs.	"	0	10	6
.. .. per G. K. & E. R. Thompson ..	<i>Camp</i>	0	6	0
Waterhouse Miss B.	"	0	10	0
.. Mrs. T. C.	"	5	0	0
.. T. Crompton,	"	1	0	0
.. .. .	<i>Training Ship</i>	2	0	0
Watney Mrs.	"	0	10	0
Watson John	<i>Camp</i>	2	2	0
.. Mrs. per Miss Armitage	"	0	5	0
Watson & Woodhead, Ltd.	"	0	10	6
Watt Mrs., per Miss Armitage	"	5	0	0
.. .. .	<i>Emigration</i>	12	0	0
Watts James, per Miss Hurst	"	1	1	0
.. Miss Edith, per Rev. P. K. Batchan ..	<i>Camp</i>	0	12	0
.. P. J.	"	1	0	0
.. S. & J. & Co.	"	5	0	0
.. .. .	<i>Open Door</i>	1	1	0
.. .. .	<i>Camp</i>	1	1	0
W. B.	"	0	5	0
Weaver T. C.	"	1	1	0
Webb Mrs.	<i>Camp</i>	0	5	0
Weld Walter	"	1	0	0
Wells A. C. & Co.	"	0	10	6
Wells Lionel B.	"	1	0	0
West E.	<i>Camp</i>	1	0	0
Wetton Miss M.	<i>Open Door</i>	0	2	6
Whaite Mrs. A.	"	0	10	0
.. .. .	<i>Camp</i>	0	10	0
Whitaker Miss Ellen	"	5	0	0
.. .. .	<i>Emigration</i>	12	0	0
White M.	"	0	5	0
.. W., M.D., J.P.	"	2	0	0
.. W. L.	"	2	2	0

			Fund	£	s.	d.
Whitehead Mrs. (Rusholme)	Camp		2	2	6	
" " (Southport)	"		1	0	0	
" " (Buxton)	"		0	5	0	
" " (Birkdale)	"		4	0	6	
" Thos Hoyle, J.P.	"		1	0	0	
Whitelegg Miss	Camp		0	12	0	
Whiteley L.	"		0	10	0	
" " per Miss Ellison	"		1	0	0	
Whitley Mr. & Mrs. C. W.	"		1	1	0	
Whitney Albert	"		5	0	0	
Whittaker Birley	Camp		0	5	0	
" John	"		3	0	0	
" Miss Florence M.	"		0	6	0	
" W.	"		0	10	0	
Whittall Mrs., per Mrs. H. T. Gaddum ..	"		0	10	0	
Whittle Mrs.	"		0	4	0	
Wigelsworth Mrs., per Rev. Rev. P. K. Batchan	Camp		0	2	0	
Wihl Hy. S.	"		0	10	0	
Wild J. (Dinner)	"		3	0	0	
Wilde Miss S. A., per G. K. & E. R. Thompson ..	Camp		0	12	0	
Wilkins Miss	"		0	18	0	
Wilkinson James F.	"		2	2	0	
" J. G. (1907-8), per Miss Gleave ..	"		1	10	0	
" Mrs. " " "	"		0	10	0	
" W. " " "	"		0	10	0	
" John	Camp		1	0	0	
" Miss (Birkdale)	"		0	10	0	
" " (Ardwick)	"		0	5	0	
Willcocks W. H.	"		12	12	0	
Willet Councillor J. E.	Camp		3	0	0	
Williams Arthur	Emigration		12	0	0	
" John & Sons Ltd.	Camp		6	0	0	
" F. V.	"		5	0	0	
" J. D.	"		3	3	0	
" Mrs. (Sale)	Orphan Homes		1	1	0	
Williamson Miss	"		0	10	0	
" Mrs. A.	"		0	10	0	
" "	Camp		0	12	0	
" R. H.	"		0	5	0	
" Walter	"		0	10	0	
Willis Mrs.	"		2	0	0	
Wilson C. M. & Co.	"		1	1	0	
" G. W.	"		2	2	0	
" Miss, per Miss Wybrow	Orphan Homes		0	10	0	
" Miss	Camp		0	6	0	
" Mrs. Julia	"		1	1	0	
" " per Miss Wybrow	Cripples Home		0	10	6	
" " (Perth)	Sea-Side Home		0	7	0	
Wilson's Brewery Co., Ltd.	"		1	1	0	

			Fund	£	s.	d.
Winfield, per Miss	Cripples Home		9	15	0	
Winkfield G. W.	Camp		5	0	0	
Winstanley Hubert	"		0	10	6	
" " With best wishes "	Emigration		10	10	0	
Withers Dr. Percy	Camp		1	0	0	
" " Withingtonian "	"		0	2	6	
W. K.	Camp		0	5	0	
Wollaston Mrs.	"		1	0	0	
Wood Edward G.	"		2	2	0	
" "	Camp		1	0	0	
" G. Stanley	"		1	1	0	
" Miss (Altrincham)	"		0	10	0	
" " per G. K. & E. R. Thompson ..	Camp		0	12	0	
" " " " " " " "	"		1	0	0	
" Mrs. Tedbar	"		0	5	0	
" T., per Rev. P. K. Batchan	Camp		0	6	0	
Woodhead Geo.	"		1	1	0	
" "	Camp		0	5	0	
" Joshua	"		0	5	0	
Woodhouse, Hambly & Co.	"		1	1	0	
" " " " " " " "	Open Door		1	1	0	
Woods, Miss A. M.	"		2	0	0	
" " " " " " " "	Camp		2	2	0	
" W. H. " " " " " "	"		0	10	0	
Woolf Miss M. A.	"		0	12	0	
" " " " " " " "	"		0	5	0	
Woolfe Miss " " " " " "	P. C. Mission		0	10	0	
Woollett Mrs.	"		0	10	0	
Woolley Hermann	"		2	2	0	
" Mrs.	Camp		0	10	0	
Woosnam Mrs.	"		2	2	0	
Worthington Thos., per Miss May Bickham	"		0	10	6	
Wray John	"		1	1	0	
" Rev. G. D., per G. K. & E. R. Thompson ..	Camp		0	6	0	
Wright E., per Miss N. Ellison	"		0	10	0	
" John H.	Cripples Home		0	2	6	
" Miss A. H.	"		0	3	8	
" Miss Romley	Camp		0	10	6	
" Miss J. E.	"		0	10	0	
" Mrs. Wm.	"		0	10	0	
Wrigley, Exors of the late Chas. H.	"		45	0	0	
" Mrs. (St. Annes)	"		1	1	0	
" " (Poynton)	Camp		0	10	6	
Wroe Miss Lottie	Cripples Home		0	5	0	
W.W.H.	"		0	5	0	
W.W.J.	"		0	10	0	
" " " " " " " "	Cripples Home		0	10	0	
Wybrow Mrs., per Miss Wybrow	Orphan Homes		0	2	6	
Wylde Mrs., per Miss Low	"		0	10	0	

	Fund	£	s.	d.
Yates Mrs. (Hale)		0	5	0
Young Colonel T. Pilkington		2	2	0
" Major & Mrs. Frank		5	0	0
" Mrs. S. R.		0	10	0
Ziegler Fred	Camp	1	0	0
Zill Mrs. per Miss Scott		0	5	0

Collecting Boxes.

	Fund.	£	s.	d.
Ackroyd Charles and Eric		0	10	0
" Cyril B.		1	2	0
Albion Hotel	Camp	0	0	10
Allitt Miss Ella M.		0	2	0
Anderson Miss Bessie	Cripples Home	2	7	6
Anonymous	Camp	0	2	0
Archer Mrs.	"	0	1	4
Ashworth Mrs. M. E.		0	5	0
" Atkinson"	Orphan Homes	2	0	2
Aynge Augustus		0	4	0
Ball H.	Camp	0	1	7
Bamford Miss Dorothy		0	3	6
Bank of England	Camp	0	3	6
Barnaby Miss Emily		1	0	0
" Bayley's" The		2	0	0
" Bethesda" Box	Cripples Home	0	10	6
Bible Class per Miss Schofield		0	6	6
Birkdale Palace Hotel	Camp	0	12	1
Blundell Arms Hotel		0	6	0
Bold Arms Hotel	"	0	3	7
Brandreth Miss Maggie		0	2	0
Brett Miss		1	0	8
Bridge Ridley		0	3	6
Brighton Hydro	Camp	0	4	9
Brodie Leslie		0	6	0
Brooke, Bond & Co.	Camp	0	3	4
Brown Misses Aggie & Ethel		0	18	9
Bull J. H.	Camp	0	16	1
Burgon & Co. (Manchester)		0	18	5
" " (Southport)	Camp	0	1	4
Bushill A.		0	1	6
Cafe Restaurant	Camp	0	1	7
Cafe Royal	"	0	10	4

	Fund	£	s.	d.
Camp Boxes on Camp Ground	Camp	17	18	11
Cardwell Misses & Master	"	0	6	10
Carnell Brothers	"	0	1	2
Carryer Miss Rosa	Emigration	0	10	0
Champness Mrs.	Camp	0	9	9
Cheshire Lines Railway Stations :—				
Birkdale Palace Station	Camp	0	7	1
Central Station	"	1	12	2
Chorlton-cum-Hardy	"	0	4	6
Flixton	"	0	2	9
Gateacre	"	0	0	9
Irlam	"	0	7	5
Lord Street	"	0	15	5
Urmston	"	0	14	11
Warrington	"	0	12	7
Cities Ltd.	"	0	17	8
Clackson Miss E.		1	5	0
Claremont Hotel		0	6	0
Clifton Hotel	Camp	0	4	2
Clowes W.	"	0	1	6
Clydesdale Club	"	0	3	0
Cook Mrs.	"	0	3	6
Cosgrove Miss Rose		0	16	0
" Cottage" The	Orphan Homes	0	10	11
Counsel J. H.	Cripples Home	0	10	9
County & Lane Ends Hotel	Camp	0	1	2
Coupland Mrs. & Miss Lloyd	"	0	1	9
Crook G.	"	0	3	0
Crosby & Walker	"	1	17	9
" Crossley" Home	Orphan Homes	0	15	3
Curnick Miss Muriel		1	0	0
Cyprus Restaurant	Camp	0	2	1
Dakin Miss		0	2	6
Dale Miss Alice		0	5	6
Day Miss		0	6	8
Dearden Mrs.	Camp	0	0	8
Dewhurst J. H.	"	0	3	10
Doolittle Miss Bella		0	15	0
Duncan & Foster		0	7	1
Dunn Alfred	Orphan Homes	0	7	11
Eastman's Ltd.	Camp	0	1	1
Falstaff Hotel		0	11	3
Faulkner S. H.		0	2	6
Fell T.	Camp	0	0	5
Fennell S.	"	0	3	11
Fleming, Reid & Co.	"	0	8	5
Foxhall Hotel	"	0	2	1

	Fund	£	s.	d.
Freeberne Mrs.		1	0	0
Frith Mrs. Henry		0	11	6
"Garnett" Home	Orphan Homes	0	4	10
Gentlemen's Lavatory, Southport	Camp	0	1	1
Grand Hotel (Blackpool)	"	0	3	9
Greenwood J. C.	"	0	3	10
Grey R. E.	"	0	3	0
Grosvenor Hotel	"	0	3	8
Grotto Cafe	Camp	0	11	3
Hacking Percy		2	1	11
Hanmer Mrs.	Cripples Home	1	8	6
Harrod Miss Elsie M.		0	1	0
Hattersley Mrs.		0	12	0
Hayton Miss		0	5	3
Hewlett Mrs.		0	5	0
"Higgins" Home	Orphan Homes	0	7	1
Higham Miss	Camp	0	6	0
Hodge G. W.	"	0	0	6
Hopkins Miss Alice	"	0	2	6
Horrocks Miss Alice	Cripples Home	0	11	0
Hotel Metropole	Camp	0	5	3
Houghton Arms	"	0	7	10
Houldsworth J. M.	"	0	0	6
Hulme William Ltd.	"	0	1	7
Hurst R.	"	0	1	10
Imperial Hotel	"	0	1	7
Inman's Ltd.	"	0	4	0
Irwin H. W.	"	0	2	0
Jackson Mrs.	Camp	0	3	3
Jones C. A.	"	0	3	0
Jowle Miss Gladys	"	0	12	1
Joye J.	Camp	0	14	0
Kenyon C.	"	0	5	0
Kuit A.	"	0	13	6
Ladies' Cloak Room Southport	Camp	0	2	6
L. & Y. Railway Co., (Newton Heath)	"	0	4	3
Lancashire Banking Co.	Camp	0	2	3
"Langworthy" Home	Orphan Homes	1	3	9
Lawson Miss Cissie	Cripples Home	1	0	0
Lea R. J.	Camp	0	5	4
Lees Doris, Gerald and Phyllis	"	0	12	1
Lees Lillian, Elsie & Jack	"	0	5	0
Levy Miss	Camp	0	19	2
Lloyd John	"	0	2	2
Lockhart's Restaurant	"	1	6	8
"	"	0	9	6

	Fund	£	s.	d.
Lomas R.	Camp	0	0	8
Luce Mrs.	"	1	0	0
Lupton Mrs.	Camp	0	0	2
McMurdo Mr. & Mrs. Rixon's Class		0	10	0
Mallard Miss Kate	Cripples Home	2	2	0
Manchester & County Bank	Camp	0	1	2
Manchester Hotel	"	0	1	5
M. & S. Savings Bank	"	0	2	0
"	Camp	1	2	2
Marsden Mrs.	"	0	7	0
Mayor Fred J.	"	0	10	0
Meadowcroft Miss	"	0	12	5
Metcalfe J. & Son	Camp	0	1	2
Molyneux Mrs.	"	0	2	11
Moss Mrs.	"	0	11	9
Muirhead & Willcock Ltd.	"	0	2	8
" (Southport)	"	0	14	10
" (Southport)	"	0	5	3
National Provincial Bank	"	1	0	9
Newton Mrs.	"	0	0	9
Ogden J.	"	0	10	0
" Miss Bertha	"	0	5	0
Palatine Hotel	Camp	0	1	6
Palmer Miss Lucy	"	6	10	11
Park House	Camp	0	2	1
Park Hotel	"	0	2	9
Parker & Sons Ltd., (St. Ann's Square)	"	1	2	0
" (St. Mary's Gate)	"	2	0	5
Parker's Private Hotel	Camp	0	1	2
Pavilion Hotel	"	0	5	7
Phoenix Rev. J.	"	0	5	0
Prince of Wales Hotel	Camp	0	3	6
Prestbury Station	"	1	2	2
Queen's Hydro	Camp	0	2	8
Railway Hotel	"	0	7	1
Raynor Thomas	Open Door	0	7	6
"	Cripples Home	0	7	6
"	"	0	11	4
Refuge Boxes	"	0	11	4
Robins Mrs.	Camp	0	3	2
Robinson J.	"	0	3	7
" Rosen Hallas " Girls Home	Orphan Homes	1	0	7
Ruscoe Miss	Camp	0	13	0
Rowntree's Cafe	"	0	12	4
Russell Miss	Cripples Home	0	7	0
Rutland Boarding House	Camp	0	1	11

	Fund	£	s.	d.
Royle Booth		0	5	10
Sainsbury Restaurant		0	4	7
St. Chad's House	Camp	0	0	6
Sam's Chop House		0	10	0
Scarisbrick Hotel.. .. .	Camp	0	1	1
" School Girls " Home	Orphan Homes	0	11	11
Scott Miss Kathleen		0	2	6
Shaw Harold L.		0	6	0
Sherwood J. S.	Camp	0	0	6
Sheard Mrs.	"	0	1	10
Silcock J.		0	2	3
Silcock Ralph		0	8	0
Simister Mrs.		0	10	0
Simons Miss Ivy		0	6	0
Skinner Dr.		0	10	8
Slater & Sons	Camp	0	1	0
Sloane Nurse Jane		1	4	6
Smith Mrs., (Horsforth)		0	2	0
" " (Blackpool)	Camp	0	4	10
Southport Pier	"	0	0	9
South Shore Hotel	"	0	2	3
Southam Miss		0	7	6
Stanworth Miss M. E.		1	8	0
Star Hotel		1	2	9
Steele Mrs.	Camp	0	0	6
Sugden Miss M.		0	5	0
Tatham Misses Dorothy & Marjory	Cripples Home	0	6	0
Taylor Miss Cicely H.		0	5	0
" Mrs. Mary Ellen		2	10	0
Thatched House Hotel		0	1	4
Theman's	Camp	0	1	7
Tilson Miss		0	5	0
Toase George		1	5	6
Tobias A. J.		1	0	0
Townsend Miss Alice		0	9	0
Travis T. A. Ltd.	Camp	0	5	0
Turner & Son	"	0	1	11
Union Bank	"	0	2	3
Valentine Miss	"	0	1	6
Victoria Cafe (Deansgate)		0	4	1
" " (Blackpool)	Camp	0	11	11
" Hotel (Deansgate)		0	10	2
" " (Blackpool)	Camp	0	0	11
" " (Southport)	"	0	0	6
Vint Mrs.	"	4	8	0
Wagstaff Robert	Orphan Homes	0	7	1
Walker Frederic J.		0	11	6

	Fund	£	s.	d.
Walmsley H.	Camp	0	9	10
" Miss		1	10	0
" Miss	Cripples Home	0	10	0
Waterhouse Miss Gertrude B.		1	0	0
Waverley Hotel	Camp	0	2	4
White J. E.	"	0	6	0
Wilkinson Miss M.		0	12	6
" Mrs.	Camp	0	6	0
Willcox Mrs. Tyrrell	Cripples Home	0	6	0
Williams Mrs. A.		1	0	0
Willis Miss E. Dorothy		0	14	6
Willoughby's Restaurant		0	2	11
Wolseley Cafe		0	15	8
" " "	Camp	0	14	6
Wolstenholme & Son	"	0	0	6
Wood & Co.	"	0	4	3
Wood W.		4	1	2
Woodhead's Creamery	Camp	0	16	0
Woosnam Miss Monica		1	0	0
" " "	Camp	1	0	0
Yates' Wine Lodge		0	1	10
Per Miss Ellison :				
Backhouse Miss Vinnie		0	7	1
Bennett Miss Nellie		0	7	0
Bruce Miss Emily		0	2	6
" Camp"	Camp	0	2	10
Crowcroft Miss Elaine		0	10	0
Dean Miss Phyllis		0	2	5
Eastwood Miss Kathleen		0	11	0
Higginbotham Miss May		0	5	0

Collecting Cards and Books.

	Fund	£	s.	d.
Anderson Buller	Camp	0	18	0
Blundell Miss	"	0	12	0
Bahin Miss Madeleine.. ..	"	0	2	6
Boston Miss Lucy	Camp	0	6	0
Brereton Miss Dolly	"	0	2	7
Carter Miss Elsie	"	0	17	0
Cartwright Eric	"	0	6	0
Cooke T... .. .	"	0	12	0
Curbishley Miss Carrie L. ..	"	0	17	0
David Miss Marjorie	Camp	0	15	0
Edwards Joe	"	0	6	0
Ehlinger Miss	"	0	6	0
Endrick Misses Dorothy & Kathleen	"	0	6	0
Fowkes Tom Catterall	"	0	6	0
Friends at Imperial Cafe per Miss Blundell	"	1	4	0
Garnett Mrs. L.	"	1	10	0
Gregson Wm. E.	"	1	2	0
Guildford Alan.. .. .	Camp	1	6	7
Hoseason Mark D.	"	0	4	6
Lloyd Miss	"	0	6	0
Mellor Sidney.. .. .	"	0	6	0
Neill Miss Mary L.	"	0	10	6
Pennington Miss Dollie	Camp	0	4	0
Rider Mrs.	"	0	3	0
Sharp Miss Edith	Camp	0	12	0
Silcock Ralph C.	"	0	16	11
Singleton Miss.. .. .	"	0	6	6
Smith Misses May & Gladys.. ..	Camp	1	0	0
Wilson Miss Jeanie	"	0	15	3

Church and Sunday School Offerings.

	Fund	£	s.	d.
Collections at Camp and Sand Services ..	Camp	32	15	10
Ashley Road (Hale), Con. Sunday School ..	Cripples Home	15	0	0
do, do, do.	Sea-Side Home	1	9	9
Men's Bible Class, Bank Street, Altrincham	Cripples Home	15	0	0
do, do, do.	Camp	5	0	0
St. Paul's Church, Kersal	"	13	7	11
Manchester Sunday Ragged School Union	Camp	13	0	0
Strawberry Rd. Sunday School, Pendleton	"	12	9	11
St. Andrew's Church, Southport	"	10	0	0

	Fund	£	s.	d.
St. James's Church, Birkdale	Camp	8	16	6
Portland Street Congregational P.S.A., Southport	Camp	8	0	0
Salford P.S.A.	"	7	10	10
Didsbury Brotherhood, St. Paul's Wesleyan Church, Withington	"	7	1	6
St. John's Church, Cheetham	Orphan Homes	6	0	0
Hoghton Street Baptist Church, Southport	Camp	5	3	11
Leyland Road Wesleyan Church, Southport	"	5	1	8
Southbank Rd. Wesleyan Church, South- port	"	5	0	0
New Road P.S.A., Bury	"	5	0	0
Young Men's Class, Wesleyan Sunday School, Hazel Grove	"	5	0	0
Sale Congregational Church,.. .. .	"	4	4	10
Holy Innocents' Church, Fallowfield ..	"	3	18	6
Christ Church, Southport	Camp	3	15	0
United Methodist Church, Southport ..	"	3	14	4
Mornington Road Wesleyan Church, South- port	"	3	2	9
Holy Trinity Church, Southport	"	3	1	6
Smithills Chapel, Bolton le Moors	"	3	0	2
Trinity Wesleyan Church, Southport ..	Camp	2	16	4
Refuge Sunday Evening Services	"	2	10	4
Union Chapel Choir, Stretford	"	2	8	0
St. Paul's Church, Southport	Camp	2	5	9
Chorlton Road, Congregational Sunday School, Missionary Society	Cripples Home	2	2	0
Chapel Street, Congregational Church, Southport	Camp	2	2	1
Wesley Guild, Trinity Wesleyan Church, Sale	"	2	0	2
Chapel Street Mission, Christmas Dinner Committee	Camp	2	0	0
Christ Church, West Didsbury, Women's Bible Class	"	2	0	0
All Saints' Church, Southport	Camp	2	0	0
Birkdale Congregational Church	"	2	1	6
Blowick Wesleyan Church, Southport ..	"	1	15	0

	Fund	£	s.	d.
St. Andrew's Church, Southport	<i>Camp</i>	1	14	7
Portland Street Congregational Church, Southport	"	1	10	7
Upper Aughton Road Wesleyan Church, Southport	"	1	10	0
St. Philip's School, Southport	"	1	3	7
Trinity Sunday School, Buxton	<i>Sea-Side Home</i>	1	2	6
" " " " " " " "	<i>Camp</i>	1	2	6
West End Congregational Church, South- port	"	1	1	11
Chorlton-cum-Hardy Congregational Sunday School	"	1	1	0
Boy Carollers, per Rev. G. J. Howson ..	<i>Cripples Home</i>	0	19	6
Brunswick Street Presbyterian Sunday School	"	0	18	0
Members of Salford P.S.A.	<i>Camp</i>	0	14	0
Children of Baptist Church, King Street, Oldham	"	0	16	2
B., 1 Class, Broadheath Sunday School ..	"	0	15	0
Christmas Carol Singing per Miss R. Malpas, Miss B. Miller, & Master R. Malpas ...	"	0	14	0
Broadheath Sunday School	"	0	12	6
Rusholme Road Congregational Sunday School	<i>Open Door</i>	0	12	2
Union Church, Band of Hope, Stretford ..	<i>Camp</i>	0	12	0
Free Emanuel Church, Chorlton-cum-Hardy	"	0	11	2
Whalley Range Presbyterian Church of England, Juvenile Missionary Society..	"	0	10	6
Urmston P.S.A.	<i>Camp</i>	0	10	0
Children of Queenstown Mission School, Blackpool	"	0	10	0
Boarshurst Sunday School	"	0	7	6
Sunday Bible Class per Mrs. Heaton Smith	<i>Sea-Side Home</i>	0	6	2
Girls' 5th Class Chorlton Road Congrega- tional Church Sunday School	" "	0	6	0
Carol Singing per S. J. Dickenson & Friends	" "	0	6	6
Infants of Gt. Western Street Primitive Methodist Sunday School	<i>Sea-Side Home</i>	0	6	0

	Fund	£	s.	d.
Salford Dock Mission	<i>Sea-Side Home</i>	0	10	0
Sunday School Class, per Miss Marshall ..	"	0	5	0
St. Peter's Rambling Club, Levenshulme ..	"	0	2	3

Bazaars, Sales of Work, Meetings, etc.

	Fund	£	s.	d.
Refuge Sale of Work	"	401	10	8
Bethesda Sale of Work	<i>Cripples Home</i>	74	5	9
Proceeds of Concert per Miss Annette Levy	<i>Camp</i>	24	12	8
Proceeds of Entertainment per Miss Cook and young friends at Bramhall.. ..	"	24	0	0
Collection at Camp Opening Ceremony ..	<i>Camp</i>	16	11	7
Openshaw Lads' Club.. .. .	<i>Emigration</i>	15	3	10
Children's Sale of Work at Wilmslow ..	<i>Cripples Home</i>	14	1	8
Proceeds of Ashton-under-Lyne Meeting ..	"	11	14	0
"Sunshine" Stockport	<i>Camp</i>	10	4	0
Part Proceeds of Exhibition per Mrs. Wm. Brown	"	10	0	0
Proceeds of Performance given by Miss Goulden's Pupils, Linwood School ..	<i>Cripples Home</i>	10	0	0
Collection at Annual Meeting	"	8	6	1
Children's Garden Sale per Stella, Grace, and Joyce Yeoman	<i>Camp</i>	5	15	0
Council School, High Lane, Chorlton-cum- Hardy	"	5	13	0
Burnley Boys, For	"	5	5	10
Ladies' Working Party, Ashley Road Congregational Church, Hale	<i>Cripples Home</i>	5	0	0
"Cercle Francais," Manchester	<i>Camp</i>	3	0	0
Southdale Club, Southport	"	5	0	0
Girls of Warehousemen & Clerks' Orphan Schools	"	4	16	0
Children's Bazaar per Misses Mitchell and Miss Hilda Waterhouse.. .. .	<i>Camp</i>	3	14	0
Co-operative Holidays Association	"	3	10	0
	"	3	0	0

	Fund	£	s.	d.
Police Sports, Manchester Division, Lancashire Constabulary		2	2	0
Proceeds of Concert by Pupils and Singing Class of Mr. Fred Sutcliffe	<i>Camp</i>	2	0	0
Children's Sale of Work per Minnie Newell, Mary Rothwell, Mary Tunnicliffe, Amy Rainey, Elizabeth & Charlotte Harrop, Amy Wadsworth, Ethel Leah, & Sarah Hayward		2	0	0
Crossley Hall, Girls' Club	<i>Cripples Home</i>	1	13	6
Boys of the Preparatory School, Sedbergh..	<i>Camp</i>	1	10	0
Flower Show, Manchester Tramway Employees	<i>Cripples Home</i>	1	3	0
Broughton Ladies	<i>Cripples Home</i>	1	1	0
" "	<i>Camp</i>	0	10	6
Rochdale Y.W.C.A.	<i>Orphan Homes</i>	1	0	0
Salem Cycling Club	<i>Camp</i>	0	15	0
Collected at Smoking Concert per J. H. Jones	<i>Open Door</i>	0	14	0
St. James's School Social Society, Higher Broughton		0	12	10
Party of Visitors per E. Oldfield		0	12	6
Pupils of Miss Bell, Bramhall		0	5	0
" "	<i>Camp</i>	0	12	0
Proceeds of an Assembly, per R. & F. Weaver & H. Stone		0	10	6
Failsworth Welcome Stranger Lodge	<i>P. G. Mission</i>	0	18	6
Proceeds of Garden Sale per Olga Massey & Ethel Stansby	<i>Camp</i>	0	8	7
Pupils of Birkdale Ladies' College	"	0	6	6
Children's Bazaar per Ethel Watson, Gertrude Watson, & Connie Hyde	<i>Camp</i>	0	6	0
St. Anne's, Newton Heath, Rambling Society		0	5	4
Greenfield Athletic Football Club		0	5	0
Pupils at Gisborne School	<i>Camp</i>	0	2	6
I.O.G.T. Henshaw Lodge, Oldham.. .. .	<i>P. G. Mission</i>	0	2	6

Christmas Family Collections.

	Fund	£	s.	d.
Alexander Chas. F.		3	11	6
Arnatt J. R.		0	3	0
Ashley John, Junior		0	8	6
Austin Geoffrey G.		0	3	6
Baynes Miss		1	17	0
Braddon Mrs.		0	5	0
"Broom Holm"		0	10	0
Bushill A.		0	2	0
Cartwright Noel		0	13	0
Clayton Ernest G.		0	2	6
Collins Mrs. Edward		1	6	6
Corner Edward.. .. .		0	6	6
Crow James		0	5	7
Curnick Miss Muriel E.		0	11	6
Davies A.. .. .		0	5	0
Davies Owen		0	3	6
Enris T... .. .		0	2	9
Fall Miss Jeanie	<i>Cripples Home</i>	0	6	0
Fanmer S.		0	11	9
Gillison J.		0	6	0
Hardy F.		0	9	0
Hayward Miss N.		1	0	0
Hertz Miss Olga		0	15	0
Hinchliffe Miss.. .. .		0	3	6
Jones C.		0	12	6
Jones Frank B.		0	6	6
Langley House, Urmston		1	0	0
Lee Frank & Family		0	16	0
Leigh Jos.		0	10	3
McCulloch W.		0	15	0
Mace Miss		0	10	9
McPetrie J.		0	3	9
Muckelt Miss		0	6	6
Munro Fergus		0	4	0
Openshaw Charles		0	7	6
Orr Miss.. .. .		0	13	3
Palmer's Miss Class		0	4	7
Ray Dorothy & Muriel		0	12	0
Richardson Daniel		0	1	3
Ruscoe Charles A.		0	12	6
Sadler Miss Olive		0	2	0
Saxelby Miss B. N.		0	11	0
Schill Mrs. P. H.		0	10	0
Shaw Miss A.		0	14	0

Sherlock Isabel..	0	2	0
Silcock R. C.	0	8	6
Smith Mrs. J.	1	4	6
Smith P. C.	0	5	0
Statham W.	0	5	0
Whittaker Miss Gertrude E...	0	10	6
Wild Thomas R.	0	4	6
Wood W.	0	5	0

SUMMARY OF CONTRIBUTIONS.

1908.

	£	s.	d.
General Fund, including Subscriptions, Donations, Collecting Cards and Boxes, Bazaars, Entertainments, Christmas Offerings, and Church and Sunday School Offertories ; for Refuges, Homes, and Orphanages	8972	17	8
Home for Crippled and Incurable Children ...	435	2	1
do. do. (Endowment)	600	0	0
Emigration Fund	371	4	5
Training Ship Fund	12	0	0
Sea-Side Home Fund	108	2	8
Sea-Side Camp Fund	1711	19	3
Prison Gate and Police Court Missions Fund	34	17	6
Recreation Ground, "Bethesda" Home Extension and New Children's Shelter Fund... ..	2150	0	0
	<u>£14,396</u>	<u>3</u>	<u>7</u>

GIFTS.

Donations of clothing, new or second hand, or of useful articles of any description, will be most thankfully received. As the children, from three to sixteen years of age, both boys and girls, come to us needing everything, there is hardly any limit to the way in which the work can be helped forward.

£200

Is required every week to carry on the various operations of the Institution.

FORM OF MONEY LEGACY.

I bequeath to the "MANCHESTER AND SALFORD BOYS' AND GIRLS' REFUGES AND HOMES AND CHILDREN'S AID SOCIETY," established in Manchester, the sum of £ free of legacy duty, to be applicable for the General purposes of such Society, and I declare that the receipt of the Treasurer or other proper officer for the time being of the said Society shall be a sufficient discharge for the same.

Form of Gift of Freehold or Leasehold Property.

[May now be given by Will to a Charity under Statute 54 and 55 Vic. cap. 73.]

I give to the persons who at the time of my decease shall be the Property Trustees of the MANCHESTER AND SALFORD BOYS' AND GIRLS' REFUGES AND HOMES AND CHILDREN'S AID SOCIETY established in Manchester, (my freehold or leasehold) property consisting of (*shortly describe it*) situate at
in county of free of succession or legacy duty (which duty I hereby direct shall be paid out of my general estate) and I direct that such property and all moneys arising therefrom shall be applicable for the general purposes of the Society.

SUBSCRIBERS AND FRIENDS

Are cordially invited to visit any of the Branches of the Institution: the best time for visitors is, CENTRAL REFUGE any day before the workshops close at 5-30 p.m.; BETHESDA AND ORPHAN HOMES, Saturday afternoon, when the children are at home.

"THE CHILDREN'S HAVEN."

Monthly Organ of the Institution.

This is an interesting and attractive monthly record of the various operations carried on by the Institution, and is forwarded to Subscribers free. We should be pleased to send it to other friends with a view to enlisting their interest and help, if their names and addresses are given by any of our present contributors.

SUBSCRIPTIONS.

Subscriptions are NOW due and will be thankfully received by any of the Committee, the Treasurer, or at the Union Bank of Manchester, Limited.

Kindly circulate this Report as widely as possible. Extra copies may be obtained at the Central Refuge, Strangeways.

THOS. R. ACKROYD,
Hon. Sec.

Strangeways,
Manchester,
April, 1909.