

The Together Trust Archive

The Thirty-Eighth Annual Report of the Manchester and Salford Boys' and Girls' Refuges and Homes and Children's Aid Society [1908]

Reference number: DA/2020/1/7 (1907)

Original copies can be viewed at Manchester Central Library Rare
Books Collection: 362.7M1 1907-09

THIRTY-EIGHTH
ANNUAL REPORT

OF THE

MANCHESTER AND SALFORD

Boys' and Girls' Refuges and Homes

AND

CHILDREN'S AID SOCIETY.

1907.

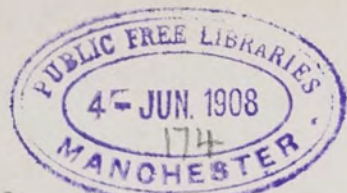

Pres. by the Society.

*Love much. There is no waste in freely giving :
More blessed is it, even than to receive.
He who loves much alone finds life worth living :
Love on through doubt and darkness ; and believe
There is no thing which Love may not achieve.*

“These Homes are based upon Christian principles, they are managed by practical methods, and are doing a great work for all the Churches. They are doing the work of ten Societies, and are in danger of only receiving the support of one.”—THE LORD BISHOP OF MANCHESTER (Dr. Moorhouse) *at the Annual Meeting, 1892.*

362-7 M 1

Summary of Annual Meeting.

The Thirty-Eighth Annual Meeting of the Manchester and Salford Boys' and Girls' Refuges and Homes, and Children's Aid Society, was held in the Town Hall, Manchester, on Friday, April 3rd, 1908, at 3-30 o'clock.

The chair was taken by W. J. Crossley, Esq., M.P., who was supported by Lady Henry Somerset, Mrs. L. K. Shaw, The Very Rev. The Dean of Manchester (Bishop Welldon), Rev. G. Erskine Nicol, Sir W. H. Holland, Bart., M.P., Mr. Alderman McDougall, E. J. Broadfield, Esq., Dr. Boutflower, Dr. Walker, E. R. Lightfoot, Esq., Mr. Alderman Fildes, J.P., Theodore Crewdson, Esq., J.P., Thomas Johnson, Esq., T. L. Farrar, Esq., and others.

The Rev. G. Erskine Nicol offered prayer.

Letters of regret at non-attendance were received from Vice-Chancellor Hopkinson, Dr. Fulton, Sir Thomas T. Shann, Sir Wm. Stephens, and others.

The Annual Report and Balance Sheet were presented. The Hon. Sec., Mr. Thos. R. Ackroyd, gave a summary of the Report, which was taken as read, and also an abstract of the Financial Statement in the absence of the Hon. Treasurer, Mr. H. Charlton.

It was then moved by W. J. Crossley, Esq., M.P., seconded by Lady Henry Somerset, and resolved:—

"That the Report together with the Financial Statement be adopted, printed and circulated, under the direction of the Committee.

It was also moved by Bishop Welldon, seconded by Mr. Alderman McDougall, supported by Mr. Alderman Fildes, and resolved:

"That the Committee for the ensuing year be Messrs. W. J. Crossley, James Boyd, James Fildes, Mrs. L. K. Shaw, Messrs. Robert Shaw, Arthur Taylor, Harry E. Gaddum, W. C. Dunkerley; The Hon. Secretary, Mr. Thomas R. Ackroyd; The Hon. Treasurer, Mr. Henry Charlton; and the Auditors, Messrs. Theodore Jones, Crewdson, and Youatt."

A vote of thanks to Lady Henry Somerset, The Lord Mayor for use of his Parlour, and Lady Mayoress for kindly providing hospitality, proposed by Sir Wm. H. Holland, Bart., M.P., and seconded by E. R. Lightfoot, Esq., closed the proceedings.

Child Life.

Figures convey so little unless experience or at least a sympathetic imagination clothe them with life and make them reveal what they represent. This is true if we are dealing with bales of cotton or counting stars in a constellation, but how much more important when each unit is a young life quick with the potentialities of good and evil. Bales we may speak of by the thousand and of stars in groups according to their magnitude; but each child with its history of homelessness, of poverty, or of neglect with its own individual character and with its future now bright with hope, might be a text for a report eloquent with all that is involved for the child, the community and the nation.

Multiply this by hundreds and we have the basis of a year's record which would make a large volume of sadly pathetic interest and yet one, as seen in the development of these young lives, of real encouragement.

**Types
of
Cases.**

To focus the reader's attention at once on the object of our work may we say that broadly speaking there are three classes of poor children

among the many applicants throughout the year whose need we try to meet.

First.—Those children who on investigation are found to be friendless and requiring immediate and permanent admission.

Second.—Those who require some form of temporary help which we can render.



Children of the Slums.



Six Boys admitted one Winter's evening.

Third.—Those whose case on enquiry we find needs the attention of some other authority to alter the conditions of poverty or suffering under which they live, often through the gross and criminal neglect of their natural guardians.

We venture to give a typical case of each of these three classes of children.

1.—Cases for immediate and permanent admission.

An application was made for the admission of two lads aged 12 and 10. Their father had died of consumption in the hospital a few months

**Abject
Poverty.**

previously. Our visitor found the mother and four children in a room in Pendleton; the house was in a filthy condition almost unbearable; the children were half-naked though it was mid-winter and were evidently most neglected. The mother earned a little as a charwoman and they were all on the edge of starvation. The lads were admitted and soon gave evidence of the better conditions. They had no chance of an honest, industrious life in the old environment and we were glad to make such a life possible for them.

2.—Cases in need of temporary help.

**In
Great
Peril.**

After midnight in the early hours of the morning an attractive looking girl was found wandering about the streets of our city. A constable spoke to her but she refused to give an account of herself. She was conducted to our Children's Shelter where she was

admitted for the night and cared for by the matron. It transpired she lived on the outskirts of the city. She had quarrelled with a member of the family, left home and had wandered about until that hour of the night to her imminent peril. Her mother was communicated with and was very grateful to receive the wayward one home again without harm.

3.—Cases where the help of other authorities is enlisted.

**A Child
of
Sorrow.**

Not long ago we received information that a little boy of nine was sent out by his parents to hawk chips from door to door. He was a cripple with hip disease and had discharging abscesses. He dragged himself along with the aid of a stick. He was without boots, almost naked, and was forced out night after night in the bitter winter weather. The rope which held the bag containing the chips was round his neck causing it to chafe and swell under the pressure. He had both parents, the father employed by a well known firm and earning fair wages. Such were the conditions under which a little fellow creature lived in our city during the last Christmas season. The case was at once investigated by us and reported to the Society for the Prevention of Cruelty to Children who took active measures against the parents.

Of course in these three classes there are many varieties of cases and though all are helped the character of such help takes many forms. This will appear as we name the several branches which comprise the Institution.



Children of the Orphan Homes at Play.



C.K.

Who went to Canada in 1893, now happily settled there.
See children on opposite page.



Children of C.K.

While the following pages give an outline of the extent and variety of the work as it is now carried on it will be no doubt interesting for a new friend to know something of the beginning of the charity some thirty-eight years ago.

**Beginning
of the
Work.**

In the winter of 1870 Mr. L. K. Shaw and Mr. R. B. Taylor, workers in connection with St. Ann's Sunday Ragged School, found children after the evening service absolutely homeless and leaving the school to seek shelter in some empty house, outbuilding, or archway. The need was so dreadful and so evident that they sought means to provide at least a shelter. The house in Quay Street, shewn in the illustration, was rented, a few hammocks slung up and an open door offered to the poor city waif. So began the Institution which to-day has in its fifteen branches nearly 500 children besides rendering aid to thousands of other poor and needy ones.

**Foundation
Principles.**

The Trust Deed of the Institution prepared in those early days states clearly the object of our work and it is well that we should for the interest of new friends give the following extracts.

To receive Homeless and Destitute Children found in Manchester and Salford and District.

To give immediate admission to such without distinction of Creed.



First Home.

Opened in Quay Street, Deansgate, for Homeless lads,
38 years ago.

To provide such with suitable food, clothing, and Industrial training.

To educate such in Christian principles based on the Bible only.

**The Late
Mr. R. B. Taylor.**

In last year's Report we congratulated ourselves on still having with us (though unfortunately not in active service) Mr. R. B. Taylor to whom we have already referred. Now we have to mourn his loss for he fell asleep after a strenuous life on April 29th, 1907. He was a Trustee and member of Committee to the end and an active and wise administrator of the Institution for over 30 years. His was a singularly beautiful character in its simplicity and strength. The poorest whom he served so well in many ways felt no patronage in his service for any such possibility was lost in a sympathy at once deep and discriminating. And those who were his fellow labourers in philanthropy know how personal and direct was his work for others, and how unambitious he was for any mere official or recognised status. On the other hand his kindly and generous appreciation of the services of others was a real inspiration to some to whom his memory will still be an incentive to obey the ever recurring admonition—Be not weary in well doing. In taking his honoured name from our title page where it has been for 37 years we snap another link with those early days when many little children were "homeless near a thousand homes" until our friend opened a door for them in the name of Christ. Mrs. Taylor, who was associated with him in all his good work, only survived him a few months.



A Corner in the New Recreation Ground.

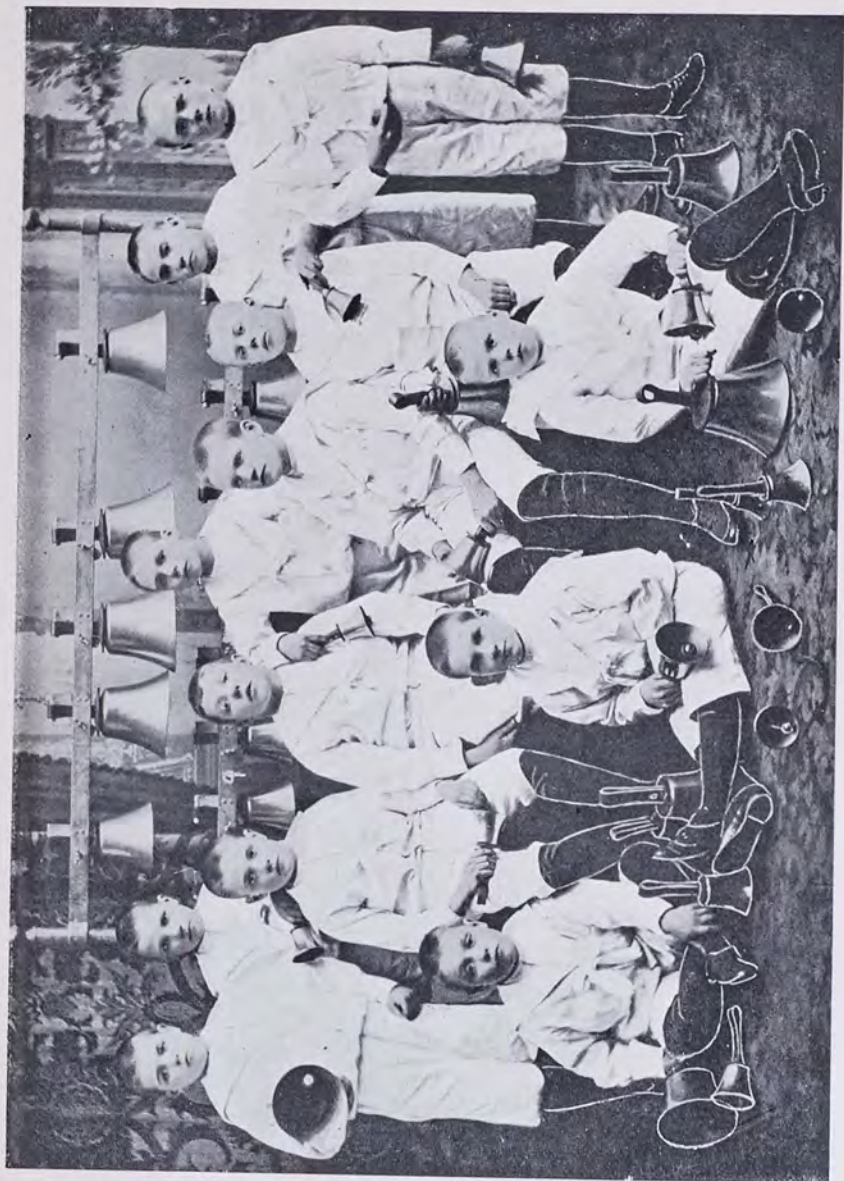

Boys' Refuge Handbell Ringers.

**In
Memoriam.**

We have lost many other old friends during the year, to whom reference has been made in "The Children's Haven," month by month. Among them were Mr. and Mrs. G. F. Watts, of Plymouth Grove, who provided the Christmas Dinner for the boys at the Strangeways Homes for over thirty years; Mr. Thomas W. Freston closely associated with the inception of the Institution; the Rev. Samuel Pearson who took so deep an interest in our Orphan Homes at Cheetham Hill; and Mrs. Rylands whose death is announced as we are preparing this report.

**The
Great
Object.**

And so amid the stress of its administration we constrain ourselves to look steadily for our own heartening at the primary object of the work—To take the child in all its distress and helplessness from surroundings of misery and degradation, and place it under conditions where it may have a normal chance of a happy child-life, and the prospect of growing up to be an honest, industrious, and respected member of the community.

**Loom
of
Love.**

This result is not attained by mere shelter, food and clothing—things money will buy—but by sympathy, patient training, a prayerful interest, and love on the part of those under whose immediate care the child is placed. In this aspect we would wish to

think of our work as a loom of love weaving by Divine help good character from the raw material of neglected childhood in which lie dormant, things of worth and good repute. A great authority on the welfare and protection of children has said that there is a Divinely given uplifting power in humanity which overcomes bad heredity, provided the child is removed from the evils of a bad environment at an early age.

The extent of the Institution
Operations of the Charity. continues as before and the 15 Branches are in active operation.

The following is the list showing the numbers dealt with during the year.

These statistics while giving some idea of the work done, do not include the applications for temporary help and for advice.

	Average number resident	Dealt with during the year
Central Refuge and Home	106	191
Working Youths' Home and Institute	44	52
Street Boys' Home	25	67
Boys' Emigration Training Home ..	31	90
Elder Girls' Training Home and Laundry	38	74
Orphan Homes for Little Children (<i>5 in number</i>)	93	108
Home for Crippled and Incurable Children	67	80
Home for Motherless Little Girls	20	23
Open-Day-and-Night Shelter		442
Lytham Sea-Side Home		353
Southport Summer Camp		2520
Messenger and Shoe-Black Brigade ..		195
Police Court Mission, lads and girls ..		74
Training Ship		2
Emigrated to Ontario		66
Prison Gate Mission, chiefly adults ..		9677



Orphan Homes, George Street, Cheetham Hill.



Jos. L.—Went to Canada in 1906, thinks it a grand country, and would not return. Has a comfortable home. He came to us some years ago. Father dead: Mother deserted him: living with a drunken aunt.



Thos. H.

Tom went out to Canada three years ago from poor surroundings. Father in prison for neglect of family, mother ill, unable to look after him. Last report from Canada says:—Mrs. D. thinks there is no boy like Tom, takes a great deal of interest in his work, is getting \$60 for the year.

New Trustee.

Mr. Alderman Fildes has been appointed a general Trustee of the Institution and also as one of the three Property Trustees in the stead of the late

Mr. R. B. Taylor, who held both positions.

Those Admitted.

These numbered 327 which added to the 427 in the various Homes at the beginning of the year make a total of 754 under care and training during the

twelve months.

Many of these cases were full of the deepest interest and some sad stories of suffering and sin could be written concerning them but the limits of this report forbid.

The following is the table of results for 1907:—

Placed in situations in the United Kingdom ...	40
Placed in Farm Homes in Canada	66
Placed with Friends	73
Sent to other Institutions	13
Remand Cases returned to the Authorities ...	86
Other Cases " " " " ...	29
Left without cause	15
Died	2
Adopted	1
Leaving retained under our care and training in the Central Refuge and Branch Homes ...	429
	—
	754
	—

Fresh Applications.

The figures for the year stand out clearly. The applicants number 591 boys and 179 girls making a total of 770. Of this number 361 had lost one or both parents, while 409 had a father and mother living somewhere. With the exception of a very few cases, all these were from Manchester and the district and were in need of our help.

Head Quarters of the Work.

These are at the Central Refuge in Strangeways and all applications for admission and help are first dealt with here. Every story is listened to patiently and all particulars carefully recorded. If the children are apparently homeless and destitute they receive immediate admission pending the necessary investigation which follows immediately. After the enquiry the boy or girl is placed in which ever branch of the work their age and circumstances require, or they are restored to friends.

All the work of administration of the large organization is directed from here, and every fortnight the Committee gather to guide and control the various activities of the Charity.

This is the largest Home of the Institution and it is full of activity every day and evening. A portion of the big family go forth each morning to the school in the neighbourhood, another division to various situations in the city, while the remainder and larger portion are employed in our own workshops on the premises.



Central Refuge: Children at Play.



Shoemaking Department, Central Refuge.

The Workshops.

These—Letterpress Printing, Joinery, Tailoring, Shoemaking, and Firewood-making etc.,—have been kept busy throughout the year and they are conducted on strictly business principles. Each shop has its own fully qualified foreman and provides employment for a large number of lads who are apprenticed to the various handicrafts. The result of last year's trading after paying every proper expense to each department and paying foremen's and boys' wages shows a net profit of £1077 1s. 3d. to the funds of the Institution.

Working Youths' Home and Institute.

This Branch provides for our elder youths and young workmen a safe and comfortable home, combined with the educational advantages of an institute and with its splendid gymnasium, games room and reading room, it is a well appointed young men's club. It is chiefly occupied by those of our elder lads who have passed through the Refuge and are now promoted to this place. When vacancies occur, youths are admitted who, coming from the country to situations in our city, are almost friendless here and whose small wages often compel them to dwell in uncomfortable and undesirable lodgings.

During the year interesting gatherings of the old boys who have passed through the Institute are held, and one of the most enjoyable of these is the annual re-union of former inmates together with their wives and little ones.

**Street Boys'
Home.**

This particular Home receives boys of tender years rescued from poverty and crime. All its inmates are of school age and are cared for here till old enough to be transferred to the workshops.

**Emigration
Home.**

The boys admitted to the Institution with a view of being emigrated sooner or later to Canada, are placed in this Home. They are carefully trained as far as is possible in a great city like ours, for a life in some farmhouse in Ontario, and each spring a certain proportion of them are sent to our Marchmont Home in Belleville where they are placed under the experienced guidance of the Rev. Robert and Mrs. Wallace. This home in Strangeways is one of the most important and useful, but what we really need is a farm house in the country where children intended for Canada could be trained beforehand. It is a great change from the streets of a large town with all its noise and traffic and its lighted thoroughfares at night to the lonely farm in the country. One decided advantage of a training farm some little distance from Manchester would provide the opportunity of sending there some of the boys who come to us, boys whose salvation lies in the breaking off altogether of their old street life and who are sadly in need of pure country air. Some day we may be in possession of such a home.

This Home, as well as the Refuge and our Rosen Hallas Girls' Home, at Cheetham Hill, is certified

A Canadian Now.

SIXTEEN years ago Walter B. came to us at 10 years of age, needing a helping hand. His mother was unable to maintain him, and his grandfather with whom he had lived previously had had to go into the workhouse. Walter was admitted and grew into a sturdy lad. Expressing a desire to go to Canada he was sent out in 1896 with the boys' party, one of our lady friends paying his emigra-



tion expenses. He is shown in his Canadian outfit on the point of departure. He was placed with a farmer in the neighbourhood of our Home in Ontario, and earned for himself an excellent character. After some years he went further west and then on to British Columbia, where he has prospered. He has just paid a visit to the old country, getting leave of absence for four months. The portrait will give some idea of the fine fellow he is. He is now in a position to help his mother who may well be proud of him. After a trip which must have cost him £100, he has just returned to Canada, for he is a thorough Canadian now, and proud of his adopted country as well as grateful for the help which enabled him to emigrate.



Children's Shelter, Chatham Street, Piccadilly,
The Ever-Open Door.

by the Local Government Board for the reception of children from the Poor Law Unions. Each year we take a number of boys and girls from Boards of Guardians, and they are emigrated with our own children to Canada.

All the boys resident in the Homes in Strangeways of school age attend the Day School close by, and there receive an excellent education. On Sunday morning they attend one of the places of worship in the neighbourhood, and are always made most welcome. In the afternoon all are at school at the Refuge, and in the evening they attend their own special service which is held in the Conference Hall, and which is also attended by the residents in the district. This service is very bright and hearty and is conducted by many friends of various evangelical churches.

**The
Ever-open
Door.**

No department of our work is more important than this. Opened in 1884 its door has never been shut night nor day. No less than 442 children of all ages and of "all sorts and conditions" have been received during the past year. The nature of the cases and the needs of those admitted may be judged by the fact that no less than **142 of this number were brought by the police and others between 10 p.m. and 4 a.m.**

The importance to the whole community to have in the centre of the city such a "place of safety" for neglected and suffering children and for girls up to 18

years of age who are found on our streets, friendless, destitute, and in grave moral danger cannot be over-estimated. Every day we are finding the great need there is for such a shelter and the fact of its existence cannot be too widely known.

A very important part of the operations of the Institution is work amongst girls, which is carried on at Cheetham Hill where there are nine homes altogether. First, there are the Orphanages in George Street as follows:—

- No. 2—The Langworthy Home for girls.
 - No. 4—The Garnett Home for boys.
 - No. 6—The Crossley Home for boys.
 - No. 8—The Higgins Home for Motherless Children.
 - No. 10—The Atkinson Home for boys.
 - No. 12—The Schoolgirls' Home for girls.
- And the Convalescent Cottage.

Each Home has its own mother who with the helper and the children dwell together as one family. In this way the family life is more truly carried out than in any other, the result of which is seen in the after lives of those who are brought up therein. As each boy or girl reaches the age of 14 to 15 they enter some tradesman's family as an apprentice or fill a place of service. The mothers of the various Homes keep up a personal interest by correspondence with their former children, and many of them delight to visit their old home and have tea with "mother."



Mrs. Leonard K. Shaw.

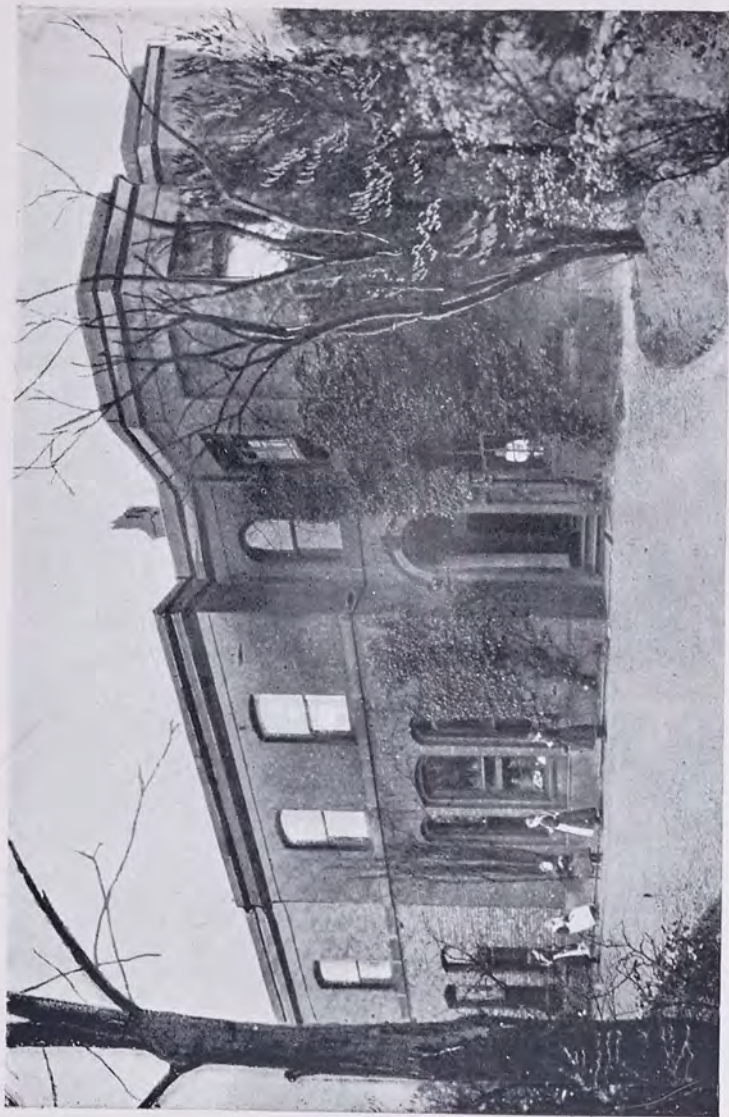

“Rosen Hallas” Girls’ Training Home.

**Our
Elder Girls.**

We consider the work amongst the elder girls who reside at the Rosen Hallas Home, Cheetham Hill, amongst the most important of all our operations. In this Home, destitute and homeless girls as well as those rescued from grave moral danger, are received and thoroughly trained for domestic service. The results obtained here are such as to give cause for much thankfulness. No branch of our work needs more patience, prayer, and faith, and we rejoice in the knowledge of many girls taken from the worst possible surroundings, saved for time and eternity through the agency of this Home.

May we venture to give the following case which illustrates the kind of work done here.

A.R.—This girl was before the magistrates charged with stealing. She had been discharged from several situations, and was fast drifting to the level of her parents both of whom had been convicted of drunkenness and theft. The immoral environment of the child was evident in her behaviour when she was first received at “The Shelter.” After much patience and forbearance on the part of those who have had to do with her, she is now doing well at our Girls’ Home, growing in self-respect, and forming habits of industry. She is another example of the powerful influence of surroundings to debase or uplift—a few more months and she would have been lost, a curse to herself and to the community.

Each year a few girls, whose surroundings are such that remaining in Manchester would be highly dangerous, go forth from Rosen Hallas to Canada where they are placed in specially selected and excellent farm homes. In almost every case the result of emigration has been of the happiest character, and many of them have risen to positions of prominence and usefulness in the Dominion.

**Our Home
of Healing,
"Bethesda."**

This Home, which, as our friends know, is set apart for the relief of the most suffering of all God's suffering ones. Its beneficent object is:—*To provide for crippled, maimed, paralysed, and generally incurable poor children—boys up to the age of ten, girls up to the age of fourteen—whose cases are unsuitable for the ordinary hospitals.* With such this beautiful Home has been filled throughout the year and it is universally acknowledged as supplying a real need in our great city. The inner life of the Home is full of the greatest interest and though the inmates are afflicted and many of them full of suffering they are wonderfully patient and contented. The place, standing in its own pretty grounds, is full of brightness and joy, and the children are tenderly nursed and cared for by our good matron and the staff of nurses. Some we rejoice to record, are nursed back to health and strength, and as a result of care and special training are fitted to earn in some degree their own living in later years. Some of these little ones, however, come to us with only a little while to live and very soon are taken from us by the Healer of all pain and pass into Eternal Rest.

A very delightful feature in connection with this branch is the fact that of the 70 cots 39 are endowed. £600 is the cost of endowment and the Committee earnestly appeal for gifts of this sum for the purpose of providing in perpetuity for a cripple or incurable child. In a few cases the yearly amount necessary for the



Extension of Bethesda Home for Crippled and Incurable Children:

Leonard K. Shaw Memorial Wing.

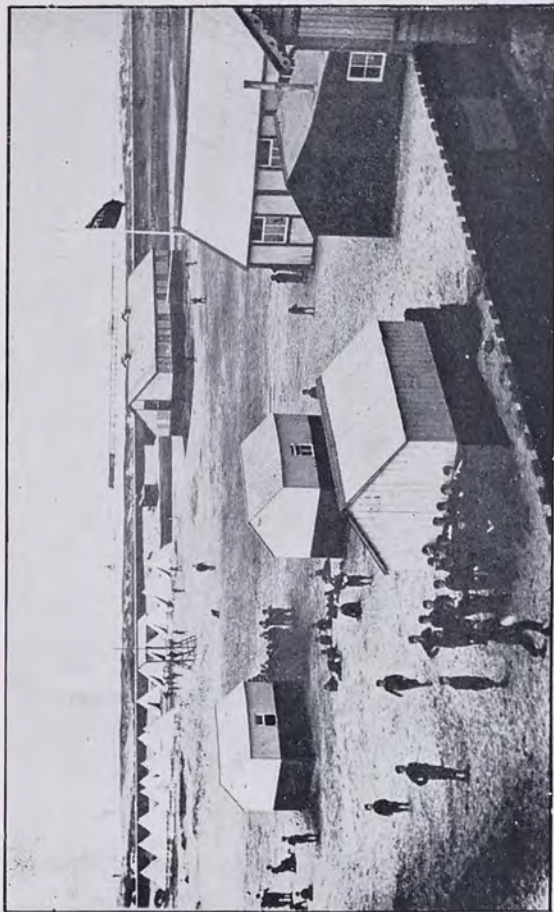

Summer Camp for Poor City Lads, Birkdale.

maintenance of a cot is provided by friends and we shall be glad to receive from any of our readers an annual gift of £20 for the support of a bed.

**Home at the
Sea-side,
Lytham.**

For many years our cottage close to the sea has been a haven of rest to weak and ailing children from the city's slums. It is open all the year round and is invaluable to us in all our work. It is occupied by little boys and by girls up to 16 years of age who are in delicate health and need a change of air. These children are taken from all parts of the district and stay for a fortnight or three weeks.

**Summer Camp
for Poor
City Lads.**

This department, ever since its commencement, has been most successful and is a very popular branch of our work. It exists to provide a week's holiday at Southport for the boys living in the poorest parts of Manchester and Salford, and last year 2,520 of them enjoyed a delightful time under the tents pitched by the sea at Birkdale. The Camp opens in May and closes in September, and has accommodation for 300 boys each week.

We would here pay a tribute to the devotion and enthusiasm of the members of the sub-committee who have charge of this branch, and acknowledge our debt of gratitude to them for all their very real help and services.

**Industrial
Brigades for
Outside Boys.**

The object of this special department is to save lads, who have passed school age and are desirous of finding employment, from drifting on to the streets.

By the agency of the Messenger, Shoeblack, and Parcel Brigade we have been able to provide work for 195 boys during the year and in very many cases these lads have been the sons of poor respectable widows who have been sorely in need of the help we have in this way rendered to them. A most satisfactory feature in connection with the Brigade is that 47 lads have been passed on to permanent situations. This branch, as indeed many of the others, is constantly receiving the sympathetic recognition of the authorities of the city.

**Prison Gate
Mission.**

This Mission was begun many years ago, at a time when it was not so unusual to see boys and girls issuing from the gaol as, thank God, it is today. Though now dealing chiefly with adults, it is continued because of the close proximity of the Refuge to the Strangeways prison, and of the continued blessing of God upon the work.

During the past year "The Gate" has been attended every morning in all weathers by our workers and the invitation given to the breakfast at the Mission Hall has been accepted by

668 ₃ men and youths	} or a total of 9677,
299 ₄ women and girls	



Repentant

First Offender.

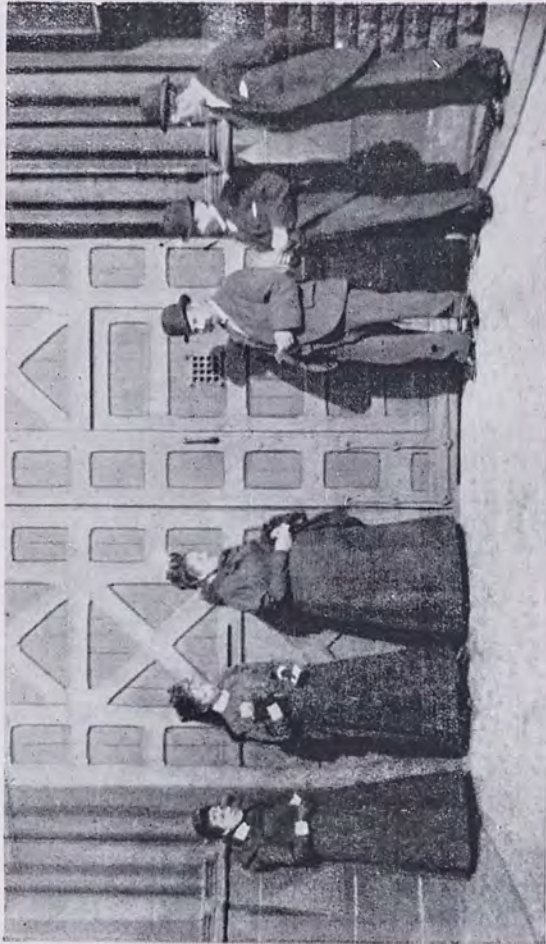

Waiting at the Prison Gate, Seven o'clock a.m.

out of 13,933 met at the gate as they were discharged.

While a simple breakfast is being given at the Hall a few earnest helpful words are spoken and special cases of need relieved, and 1426 voluntarily signed the total abstinence pledge. It is a work of great patience and requires much faith and the final results will only be known in "The Great Day."

Help at the Police Courts.

Each morning our officers attend the Police Courts to render what assistance may be possible to any boys or girls who may be brought up there.

In this way we are frequently able to render help and advice to the Bench and we believe the magistrates are glad to avail themselves of the assistance we can give them in very many cases. Our Mr. Ashley and Mr. Binns have recently been appointed by the magistrates as probation officers for young people under the new Act which came into operation on January 1st, 1908.

Fresh Start in Canada.

The number of children sent out to our Home in Ontario during the year was 66—boys 36, girls 30. Of this number however, 26 were from the

Chorlton Board of Guardians.

The selection of these children for emigration is made largely in view of the fact that they have unfortunately, degraded relatives or friends from whose

influence it is most desirable they should be entirely removed. This influence has been sometimes reasserted when the child has come to working age with disastrous results, especially in the cases of girls on whom much care and money has been spent.

Emigration is the only safeguard in these cases. The children are received at the Canadian Home and cared for by our agents, Rev. Robert and Mrs. Wallace, and placed out with farmers after careful enquiries as to their respectability. Afterwards the children are visited by Mr. Wallace or his assistant, and reports sent on to us at home.

**Canadian
Government
Inspection.**

The Home is under Canadian Government inspection: the latest report of the Inspector says "On the occasion of my official visit I found but two young lads in the Home. The records are splendidly kept, and needed information readily available. In 1906, 117 children passed through the Home. No difficulty was found in placing them; they have settled down in their new homes very satisfactorily, and the work of visiting has been prosecuted as usual, and the reports have been most satisfactory on the whole both from the children's standpoint and that of the employers."

We are constantly having cheerful letters from the children, almost invariably expressing their preference for the new country.

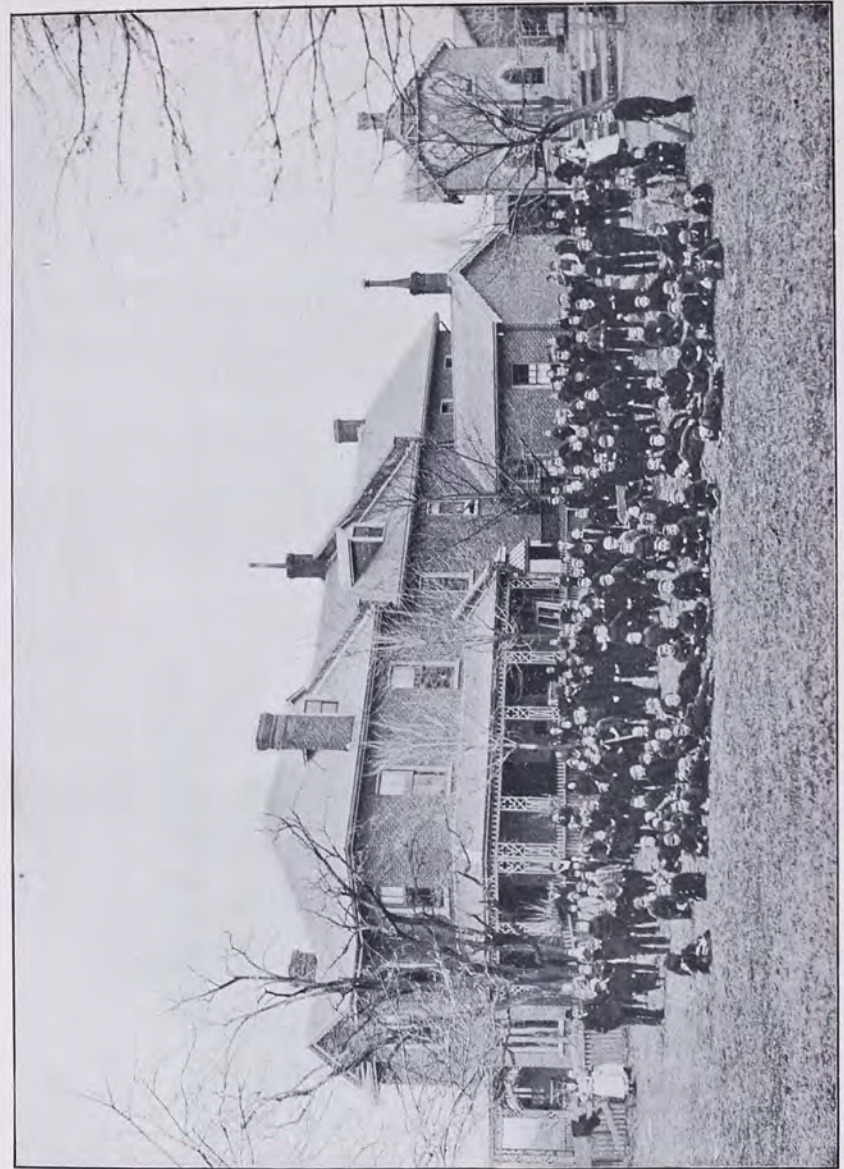

Children's Home, Marchmont, Belleville, Ontario.

After Many Days.

ONE of our old boys, now a leading member of the community where he resides, called to see us after an absence of thirteen years in North West Canada. He reminded us that at eight years of age he was left an orphan in the slums of Deansgate over twenty years ago, and that the late Mr. R. B. Taylor gave him a helping hand in his great need. He passed through the Shoe-black Brigade, and afterwards was in the workshops at the Central Refuge. In



Mr. Thomas Hughes.

1894 he went out with the boys' party to Canada. In his own words he goes on to say "I was in two or three situations and saved money in order to purchase some land. I am now the owner of 160 acres of capital land in the Swan River Valley. I am Chairman of the District School, and Churchwarden, and try to do what I can to help on any good work that is started in our locality. I owe all my success to the Old Refuge where I was taught to walk in the right path; I often think of an address by Mr. Ackroyd many years ago on 'Ambition,' which often helped me to persevere."

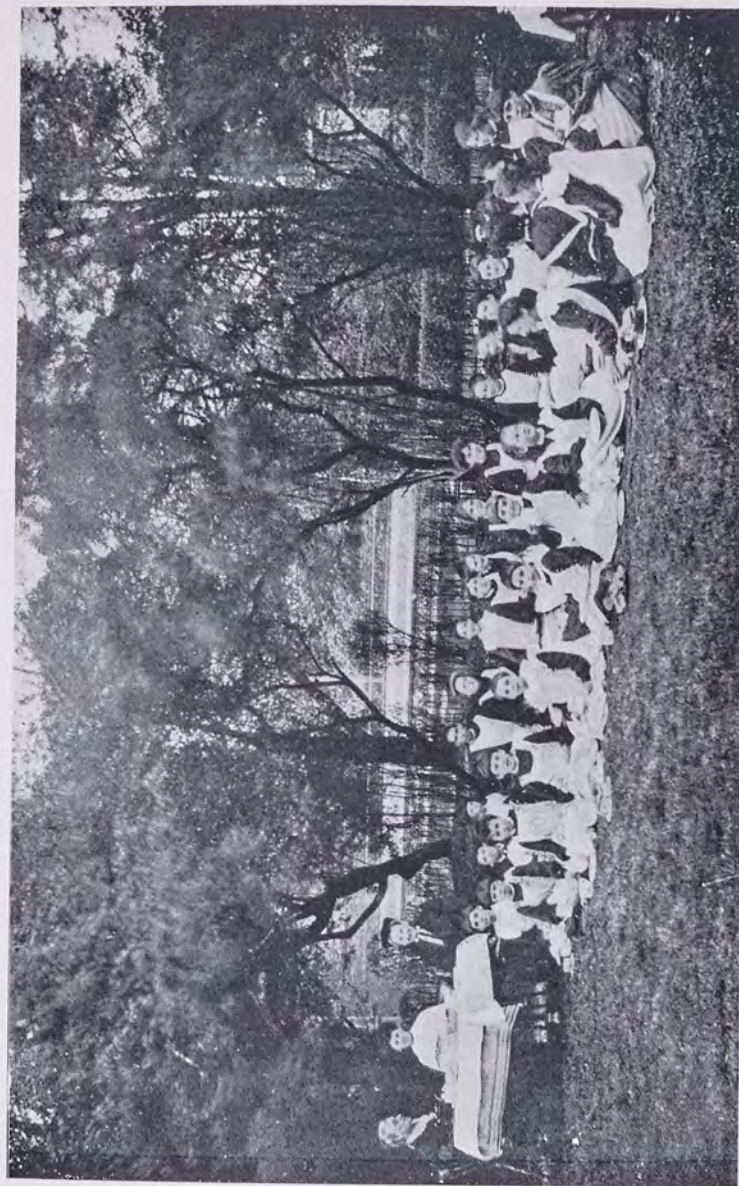

In the Garden at "Rosen Hallas" Girls' Home.



THE above is an illustration of a Monk's Bench made in our Workshop, in respect to which the following is a Testimonial received from the purchaser:—

COPY OF TESTIMONIAL.

July, 1907.
We are greatly pleased with the MONK'S BENCH, it looks well in the Hall, and shall certainly recommend you to our friends. M.F.

This Bench is useful as a BOX, TABLE, or SEAT, and can be made in most fashionable woods and sizes.

Finances.

The full financial statement on another page gives details of the income and expenditure for the year. We regret that it shews a large deficit of £1,446.

We would hasten to add, however, that the list of subscriptions shews a larger number of contributors than at any previous period, and testifies to a more widespread interest than ever in the work of the Institution. This debt is due to the fact that while the amount from regular contributions is larger than before, the amount received during the year from large special donations and legacies is considerably below the average, only £1,200 coming from this source as compared with an average of £3,000 yearly for several years immediately preceding. We should be indeed grateful if we could increase our regular income to an extent that would enable us to put these special amounts to a reserve fund. We are glad to have an intimation as we write this report that under the will of the late Mrs. Rylands our Institution receives a bequest of £2,000.

Practical Self-Help.

There is always one item in our financial statement of exceptional interest, the amount contributed by the boys and girls of working age towards their own support. During the year under review the amount of their earnings and profit on their work in the various workshops was £3,055 3s. 6d., or practically one-fourth of the cost of the whole Institution. Besides

this many of the old boys and girls who have passed out of the Homes send amounts as Thankofferings, which are very welcome in themselves, and specially so as tokens of gratitude for help in years gone by.

It has been thought well to transfer a portion of the reserve fund to discharge the liabilities on the extension of the Bethesda Home and Recreation Ground account.

**New
Legislation.**

From one point of view or another most persons will be interested in the proposed new legislation embodied in the Children's Bill now before Parliament. The children of the nation have been slowly coming into their own during the past twenty years. The pity of it has been that their value to the citizenship of the country has been appraised with such hesitancy and limitations, to say nothing of tardy justice to the child himself. Thirty years ago, in the earlier days of our work, we pleaded in season and out of season for a recognition of the children's rights against the cruel circumstances of abject poverty, against their exploitation by so called guardians, against the bogey of parental rights, and against the degrading habits which were induced by the children's surroundings.

Juvenile street hawking in all weathers, at all times of the day and night was rife, and through the Press and by petition to, and interviews with, Municipal and Parliamentary authorities, we had a part in its abolition or control, but it was a slow and difficult matter to focus public opinion to the point of effective legislation. And



Nellie and Willie N.

These two children came to us a few years ago from conditions of the deepest poverty. Father had died some time before, and the mother with four children and an aged mother to keep, was unable to get the necessaries of life. She earned ten shillings a week at a laundry, and paid four shillings rent. The visitor reported the house as "a most wretched looking place, only one bed, and an old sofa for them to sleep on, it is almost void of furniture, and altogether gives the impression of great poverty." These two children came to us, and after some time sailed to Canada. We cannot tell the sequel better than by giving part of a letter received from Nellie quite recently.

"No doubt you will be surprised to hear from me. I am Nellie N., Willie's sister, and I am sending you a Photo of ourselves, which I hope you will like. Willie often talks about you. I came to Canada in 1904, and Willie came in 1905. We both like Canada very much, and would not go back to England for any money. I was 16 on the 18th May, and I have saved about 40 dollars. On June 1st I went to see my brother for ten days, and we had a very good time."

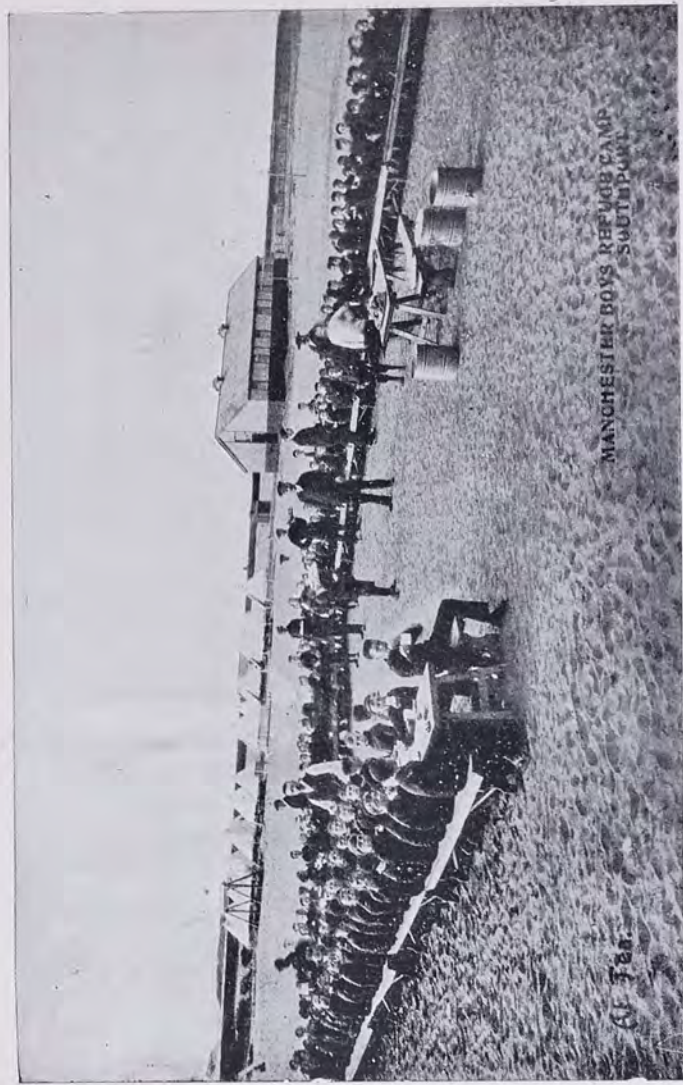

Boys' Summer Camp: Tea in the open.

how the parental right was held sacred and inalienable though it meant in thousands of cases ignorance, torture, deformity, and even death, for little children! It seemed based on the assumption that all parenthood was divine and perfect. Slowly, and it is remarkable how slowly such a claim was disallowed, and the rights of the child made to prevail in the name of our common humanity against the will of a parent who had forfeited all rights by ignoring all responsibilities, and in tens of thousands of cases adding cruelty to neglect. Before the local branch of the National Society for the Prevention of Cruelty to Children was established we had to deal with such cases week after week, and fight against the prevailing notion that a man's right to do what he liked with his own children was inviolable.

We make this passing reference to our experience to show how prepared we are to welcome and appreciate any legislation which will consolidate and improve the law in the interests of children, of poor children especially; and again justify the efforts of individuals and voluntary societies in shewing the State the value of its child-life.

The prospective enactment when it comes into force will, with the recent Act empowering the appointment of Probation Officers, be an effective instrument for improving the status of the child as a part of the nation. The question of children in public houses is one which needs to be drastically dealt with, and we hope the Licensing Bill will meet the need in this connection. We could have wished that the age limit under the new Bill had been seventeen instead of sixteen, for our

experience is that many just over the latter age need the protection of a kindly administered law in their own interests.

When this new legislation is on the Statute Book we shall still be behind some countries, in our care as a State for the welfare of those on whom its future depends.

**Closing
Words.**

The Institution is most fortunate in having a large band of enthusiastic and willing helpers. To all our voluntary workers, whose services in so many ways have been a very real help to us, the Committee desire to express their deep thankfulness and thorough appreciation of all the practical interest and sympathy rendered to the Charity. As the work grows our need of friends increases and we express the hope that our many helpers will continue to give us their interest, their support, and their prayers.

We cannot forget the members of our large staff, and it is a joy to us to pay a tribute here to their devotion to the work of the organization. We believe every officer and worker endeavours earnestly and loyally to co-operate with the Committee in carrying out the objects of the Institution, viz:—*To Reclaim, to Reform, to Evangelise Homeless and Destitute Children.*

Thus, with much thankfulness for the past and full of hope for the future, the Committee present the record of another year's toil. We are very grateful for the



**The Family at Bethesda,
(Home for Crippled and Incurable Children).**



J.C.—A boy who went out four years ago. His letter, dated December 22nd, 1907, says among other things "I have a good situation and I am getting on fine, I know pretty well how to do most things on a farm." He came to us homeless, father having just died in hospital and mother being a degraded woman who a little later was committed to prison. He is a type of the child to whom emigration is the only safe provision against degrading influences which may be reasserted at any time.

deepened interest of the community in all our work and we plead for continued and increased help.

We, like all other kindred Institutions labouring for the rescue and salvation of young lives, are engaged in work for our country and our God. The blessing of our Heavenly Father has again been richly bestowed upon all efforts of the year and to Him be all the honour and the praise.

On behalf of the Committee,

THOMAS R. ACKROYD, *Hon. Sec.*

Strangeways,

Manchester,

April, 1908.

ADDENDA.

The Committee are deeply sensible of their great obligation to the Honorary Solicitors, Messrs. Farrar & Co., and to the Honorary Medical Officers, Doctors Boutflower and Walker, Strangeways; Doctors Fulton and J. Howson Ray, Cheetham Hill; Doctors Barlow and Fisher, Lytham; to Mr. W. and Mr. H. Simms as Dentists for the Homes at Strangeways; and Mr. A. T. Spaven, Dentist, for the Cheetham Hill Homes; also to Dr. Walsh and Dr. Brown, who have specially helped in the work of the Summer Camp; and to Dr. Young for services rendered at the Children's Shelter.

We are also under a debt of gratitude to the Board of Management of the Salford Royal Hospital who are always ready to admit cases requiring hospital treatment: several cases have been received from our Homes during the past year. The Governors of the Thomas Porter Equipment Fund have again most generously helped in providing the outfit of children passed on to situations at home and abroad, and we gratefully recognise their valuable assistance.

We would assure all our Collectors, the Teachers of the Sunday and week evening classes, the members of Working Parties, and all those who took part in the Annual Sale of Work, that their interest in the Institution and the practical help they have rendered are highly appreciated by the Committee and are thankfully acknowledged.

To all who in any way, either by gifts, active service, loving interest, prayerful sympathy, have contributed to the success of another year's work, the Committee, in sending forth this report, tender their heartfelt thanks, ever remembering the loyalty and devotion of the regular staff, to whose labour so much of the good accomplished must be attributed.



“ Please may we go to Camp ? ”



Lily Choir of Girls: Cymbal Drill.

MEDICAL REPORTS.

(Strangeways Homes.)

I am sorry to say that I cannot give such a satisfactory report of the health of the boys in the various Strangeways Homes, as I have been able to do for the past two or three years. During the year we have had a good deal of sickness, but with the exception of some half a dozen very serious complaints, it has been mostly of a mild type, a great deal being due to influenza. This is but a reflection of the more or less unhealthy season we have passed through, a cold, wet, sunless summer, and a very raw, damp winter. I have only one case of infectious disease to record, and I am thankful to be again able to report that we have not had a single death. The boys are now in excellent condition, and all ailments are passing away. The food, clothing, and sanitary arrangements are quite satisfactory.

ANDREW BOUTFLOWER,
Honorary Surgeon.

Cheetham Hill Homes.

Taken all round the general health of these Homes during the past year has been excellent, and the ailments mostly trifling.

Considering the prevalence of epidemic sickness during that time the inmates of the Homes have escaped wonderfully well, and very few infectious cases have occurred. The very severe influenza epidemic left them almost untouched.

At Bethesda there have been several cases of ringworm and a few mild cases of Chicken-pox. Of Scarlet Fever there were three cases all from No. 3 Home and all of them did very well. One case of Diphtheria appeared at No. 8 Home and though a fairly severe one a complete recovery was made.

There have been in addition a few cases of Tonsilitis and one mild case of Whooping Cough. In all, two deaths have taken place during the year, both at Bethesda. The cause of death in each case was "General Tuberculosis" and they were recognised as hopeless cases from the outset.

I think the health of these Homes will compare favourably with that of any similar Institution, and is an index of the care taken of the children by those in charge. The management is all that could be desired and could hardly be improved upon. The children also all look very happy and well cared for.

J. DUNN NISBET, M.B.,
Pro. A. B. FULTON, M.B.,
Honorary Medical Officer.

Messenger Brigade and Summer Camp.

Committee :

THOMAS R. ACKROYD.
J. PEERS ELLISON.
HENRY GEORGE.

HAROLD ELLISON.
STANLEY ELLWOOD.
REGINALD GEORGE.

The object of the Messenger Brigade is to provide employment for poor boys (who otherwise might drift on to the streets) and after probation, to pass them on to permanent situations.

Offices : 1, Chatham Street, Piccadilly, Manchester.

Brigade Superintendent : Mr. GEORGE JONES,
To whom application for Messenger Boys should be made.

Sea-Side Home.

FOR WEAK AND AILING CHILDREN,

2 & 4, WARTON STREET, LYTHAM.

Treasurers : Mr. and Mrs. E. R. LIGHTWOOD, Pembroke House.

Hon. Medical Officers : DRs. BARLOW and FISHER.

Matron : Mrs. GOODE.

This Home gives a few weeks fresh air, rest, and nourishing diet, to weak and ailing children.

Contributions will be thankfully received by any of the above, or by the Hon. Secretary, Thos. R. Ackroyd, Central Refuge, Strangeways, Manchester, from whom forms of application for admission may be obtained.

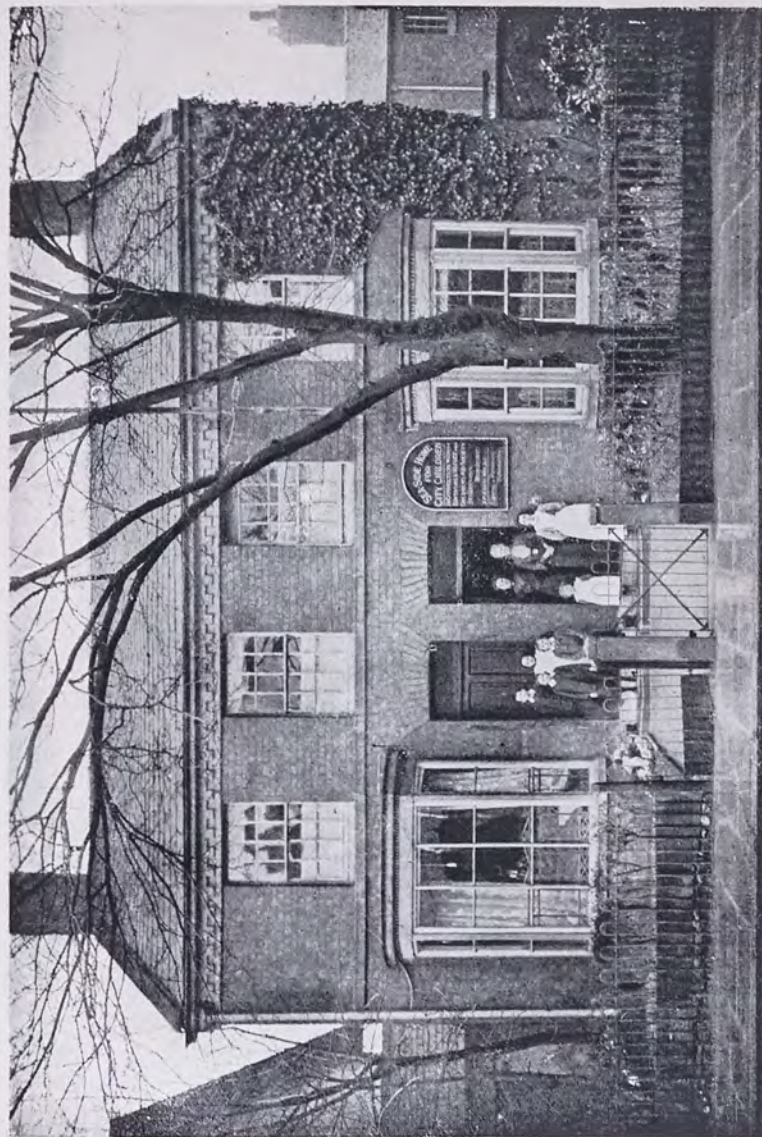

Sea-Side Home, Lytham.

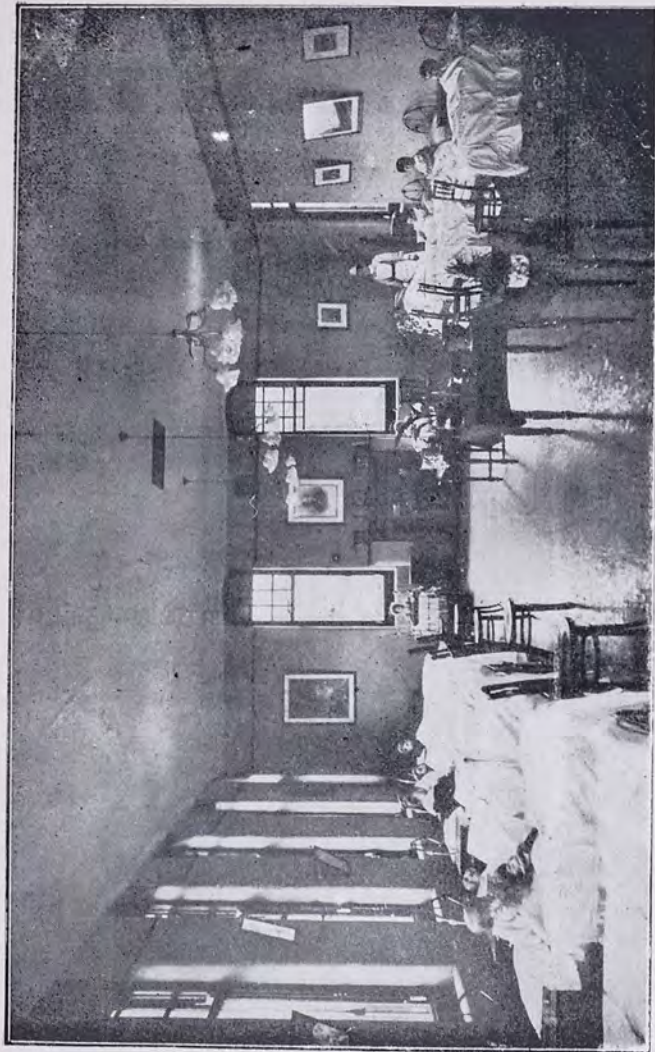

New Ward in Leonard K. Shaw Memorial Wing.
(Bethesda Home for Crippled Children).

ENDOWED COTS.

BETHESDA HOME.

AS it was felt that many might desire to endow a cot either as a thankoffering or as a memorial of some loved member of their family, the Committee have fixed £600 as the cost of such endowment.

"OAKLEY COT"	Mr. & Mrs. H. T. Gaddum, A thankoffering
"WILLIE GALLOWAY COT"	Mr. & Mrs. John Galloway, Junr.
"BISHOP FRASER COT"	Mrs. Fraser, The late
"ELLEN COT"	The Misses Thompson.
"DANIEL PROCTER COT"	D. Procter, Executors of the late
"HIGH BANK COT"	Mr. James Chadwick.
"GRANNIE'S COT"	The Grandchildren of Mrs. Bellhouse.
"FYNNEY COT"	Mrs. Fynney, The late
"CHARLES & FLORENCE CROMPTON"	The Misses Gaskell.
"BARNES-SLACKE COT"	Rev. W. S. Barnes-Slacke.
"BARNES COT"	The Misses Barnes.
"OLIVER HEYWOOD COT"	Mr. Oliver Heywood, The late
"ELIZABETH BARLOW COT"	Mrs. Barlow, The late
"GERTIE'S COT" (In memory of)	Alderley Edge Friends, per Miss Holliday
"THOMAS PRICE COT"	Misses Elizabeth and Emily Price.
"ABIGAIL GREEN COT"	Mrs. Abigail Green, The late
"Mrs. ISAAC HOYLE COT"	Mr. Isaac Hoyle.
"Mrs. LANGWORTHY COT"	Mrs. Langworthy, The late
"Miss HEAVEN COT"	Miss Heaven, The late
"LOSH-CROSSBY COT"	Mrs. Crossby.
"FRANCES COT"	A Friend.
"MARY ANN WHITEHEAD COT"	Mrs. Mary Ann Whitehead, The late
"SNOWDROP COT"	A Friend.
"ABERYSTWYTH COT"	Anonymous.
"CULCHETH HALL COT"	Per Miss Joan Haworth.
"MANASSAH GLEDHILL COTS" (4).	Manassah Gledhill, The late
"BENGER COT"	Mrs. F. B. Benger.
"HARLING COT"	The Harling Trustees.
"CARIE COT"	Mrs. Armitage.
"Mrs. JAMES ORR COT"	Miss Orr.
"GAUTHORP COT"	Miss Gauthorp.
"PEACOCK COT"	Mrs. Peacock, The late
"ARNOLD COT"	Mrs. Mary Seaton, The late
"MARY SEATON COT"	"
"JAMES HOLDEN COT"	James Holden, Executors of the late.
"SARAH ANNE HOLDEN COT"	"
"WILMSLOW COT" (yearly support)	Per Mrs. Heckley. "
"ASHLEY ROAD, (Hale), Congregational Sunday School Cot" (yearly support)	"
"MARGARET COT" (yearly support).	A Friend.

Friends desiring to endow a cot will please communicate on the subject with the Hon. Secretary, The Refuge, Strangeways.



BETHESDA SALE

AND

Garden Party,

Bethesda Home,
George Street,
Cheetham Hill

Saturday Afternoon,

June 27th, 1908.

Friends are invited to attend on this occasion when the useful and fancy articles made by the

Crippled and Incurable Children

at this Home are offered for Sale, the proceeds being applied to the maintenance account.

Sale of Work, December 4th, 1908,

REFUGE HALL, STRANGWAYS.

The Annual Sale of Work will be held on the

First Friday in December.

The proceeds of this Sale are a valuable addition to the income of the Institution, and the Committee appreciate very highly the efforts of those who have made it such a marked success.

May they call the attention of all interested to the date, and ask them to bear it in mind in their working arrangements during the year.

Collectors.

SHAW, Mrs. L. K., Broom Holm, Cheetham Hill.
 WYBROW, Miss, West Lynn, Crumpsall.
 ORFORD, Mrs. L. A., Bent House, Prestwich.
 LEE, Mrs. Harold, Fairfield, Broughton Park.
 BOUTFLOWER, Mrs., Stenecourt, Higher Broughton.
 HURST, Miss, Osborne House, Higher Broughton.
 LOW, Miss, Great Clowes Street, Higher Broughton.
 KENYON, Miss L., 4, Priory Avenue, Higher Broughton.
 CLEMSON, Miss Edith, Sedgley Park, Prestwich.
 CHARLTON, Miss, Tytherington Hall, Prestbury.
 BEAUMONT, Miss, 35, Whitefield Street, London, W.
 HECKLEY, Mrs. Rosegarth, Wilmslow.
 BICKHAM, Miss May, Alderley Edge.
 SCOTT, Miss Marguerite, Rookwood, Alderley Edge.
 GADDUM, Mrs. H. T., Green Walk, Bowdon.
 CLEGG, Mrs. Neville, Oldfield Brow, Bowdon.
 WATT, Mrs. R. H., The Croft, Knutsford.
 ELLISON, Miss, 18, Keppel Road, Chorlton-cum-Hardy.
 GLEAVE, Miss, 31, Withington Road, Whalley Range.
 THOMPSON, GEO. K., Brentwood, Altrincham.
 THOMPSON, EDWARD R., Brentwood, Altrincham.
 TAYLOR, Miss Olive, 2, Gloucester Road, Birkdale.

LADIES' WORKING PARTY.

SHAW, Mrs. L. K.	BELL, Mrs.
LOW, Miss.	COLLES, Mrs. T. O.
ARCHER, Mrs.	COLLES, Miss.
Mrs. MACDONALD.	

The Ladies meet *at the Refuge* on the last Tuesday of each month at Three o'clock.

Trade Departments.

Printing.

Magazines, Reports, Circulars, Posters, and all classes of General Printing executed with neatness and despatch.

Shoemaking

in all its branches.
Repairs promptly attended to.

Joinery.

All kinds of Plain and Fancy Tables.
General Joinery Work, etc.
Estimates given.

Tailoring.

Style and Workmanship guaranteed.

Firewood.

ORDINARY BUNDLES ..	5/- per hundred.
Dipped in Resin ..	6/- " "

Enquiries and Orders addressed to F. A. Wood, General Superintendent, Central Refuge, Strangeways, for any of these five departments, will receive prompt attention.

How to Help the Work.

IF you think you can collect £15 to support a child, or £12 to cover the Emigration expenses of one child, write to the Secretary, and he will send you the photograph of one. It would be a happy thing to feel that you were thus the means of the rescue of "one such little child."

Or, send us any article that you can spare, and that can be turned into money for the benefit of our work ; such as jewellery, pictures, articles of virtu, &c.

But not least ; when you see or hear of a poor, wretched, neglected child, don't give it a copper and pass on ; stay a minute and enquire into the case, and if you cannot bring it to the Refuge, send us the name and address and the case shall be visited, and, if possible, permanently helped.

Above all, when enjoying the comforts of your own happy home, breathe a prayer for poor homeless children, and for those who are working among them.

THOMAS R. ACKROYD, *Hon. Sec.*

Financial Statement of the Boys' and Girls'

Dr.	For the year ending			
	£	s.	d.	£ s. d.
To SUBSCRIPTIONS AND DONATIONS:—				
General Fund	4,856	3	0	
Orphan Homes	833	3	11	
Home for Crippled and Incurable Children	458	13	1	
Emigration	723	16	1	
Training Ship	26	18	6	
Sea Side Home	200	16	0	
Sea Side Camp	1,055	13	3	
Prison Gate and Police Court Missions	45	13	6	
				8,200 17 4
Balance of Pensions a/c				12 12 11
„ INTEREST ON INVESTMENTS:—				
Interest on £9,838 Manchester Corporation Loan at 3½% (Charles Leigh Clare Fund) applied to Administration Expenses	308	2	10	
Interest on £1,934 10s. Victoria Government Inscribed Stock at 4% (Lucy Oram Clegg Fund) applied to Administration Expenses	73	10	0	
Interest on £93 Canadian Pacific Railway Co. Perpetual Consolidated Debenture Stock at 4%	3	10	10	
				385 3 8
Interest on £1,000 Manchester Corporation Stock at 4% for Girls' Home	38	0	0	
Interest on £470 Oldham Corporation Stock at 4% for Girls' Home	17	17	4	
				55 17 4
Interest on £1,300 Oldham Corporation Stock at 4% for Orphan Homes	49	8	0	
Interest on £1,062 City of Montreal Permanent Debenture Stock at 3% for Orphan Homes	30	5	4	
Interest on £1,425 Cape of Good Hope Consolidated Stock at 4% for Orphan Homes	54	3	0	
				133 16 4
Interest on £1,750 New Zealand Government Consolidated Inscribed Stock at 4% for Cripples' Home	66	10	0	
Interest on £1,540 7s. South Australian Government Inscribed Stock at 4% for Cripples' Home	58	10	8	
Interest on £1,400 Manchester Ship Canal Co., First Mortgage Debenture Stock at 3½% for Cripples' Home	46	9	6	
Interest on £500 Manchester Ship Canal Co., Second Mortgage Debenture Stock at 4% for Cripples' Home	19	0	10	
Interest on £832 14s. 10d. Victoria Government Inscribed Stock 1885, at 4% for Cripples' Home	31	13	0	
Interest on £1,415 17s. 7d. Victoria Government Inscribed Stock 1889, at 3½% for Cripples' Home	47	1	6	
Interest on £312 8s. 8d. Consols at 2½% for Cripples' Home	7	8	4	
Interest on £500 Caledonian Railway Co. Preferred Converted Ordinary Stock at 3% for Cripples' Home	14	5	0	
Interest on £2270 Canadian Pacific Railway Co., Perpetual Consolidated Debenture Stock at 4% for Cripples' Home	86	5	0	
Interest on £1574 11s. 0d. Canadian Pacific Railway Co. Preference Stock at 4% for Cripples' Home	59	16	8	
Interest on 30 £10 Crossley Bros., Ltd., 5% Cumulative Preference Shares for Cripples' Home	14	4	8	
Interest on £864 os. 2d. Cape of Good Hope Consolidated Stock at 4% for Cripples' Home	32	16	8	

Carried forward.....£484 1 10 8,788 7 7

Refuges & Homes & Children's Aid Society.

December 31st, 1907.	Cr.			
	£	s.	d.	£ s. d.
By Balance, being deficiency at Dec. 31st 1906				104 12 10
„ CENTRAL REFUGE:—Expenses including Stock at 31st December, 1906	2,639	17	0	
Less Boys' Earnings	865	13	7	
„ Sundry Sales	22	16	4	
„ Stock December 31st, 1907	147	5	11	
				1,035 15 10
				1,604 1 2
„ WORKING LADS' INSTITUTE:—Expenses including Stock at 31st December, 1906	1,477	16	10	
Less Payments by Residents	994	18	6	
„ Sundry Receipts	7	17	10	
„ Stock December 31st, 1907	36	11	8	
				1,039 8 0
				438 8 10
„ STREET BOYS' HOME:—Expenses including Stock at 31st December, 1906	640	8	11	
Less Stock Dec. 31st, 1907	4	12	1	
				635 16 10
EMIGRATION TRAINING HOME:—Expenses including Stock at Dec. 31st, 1906	606	6	7	
Less Stock at Dec. 31st, 1907	32	1	5	
				574 5 2
„ FIVE ORPHAN HOMES AND COTTAGE:—Expenses				1,832 16 8
„ GIRLS' TRAINING HOME, "Rosen Hallas," (for Emigration and Situations):—Expenses				543 3 1
„ HOME FOR MOTHERLESS CHILDREN:—Expenses				388 8 3
„ HOME FOR CRIPPLED AND INCURABLE CHILDREN, "Bethesda"				944 19 7
Material for Children's Work, Chief Rents, etc.				68 11 1
				1013 10 8
Less Stock Dec. 31st, 1907				20 0 0
				993 10 8
„ SEA-SIDE HOME, (Lytham):—Expenses				308 17 4
„ SEA-SIDE CAMP, (Birkdale):—Expenses	1072	16	0	
Less Boys' Payments	97	15	0	
„ Sundry Sales	19	15	2	
				117 10 2
				955 5 10
„ CHILDREN'S OPEN-ALL-NIGHT SHELTER:—Expenses	349	12	6	
Less Sundry Payments	1	15	0	
				347 17 6
„ TRAINING SHIP:—Expenses				20 0 0
„ EMIGRATION OUTFIT AND PASSAGE, &c.—Expenses including Stock at Dec. 31st, 1906	1017	17	1	
Less Stock at Dec. 31st, 1907	24	5	7	
				993 11 6

Carried forward.....£9,740 15 8

Dr.	FINANCIAL					
	£	s.	d.	£	s.	d.
Brought forward ..	484	1	10	8,788	7	7
To Interest on Manchester Corporation Bond for £1,300 at 3½% for Cripples' Home.....	43	4	7			
„ Interest on £1,250 New Zealand Government Consolidated Inscribed Stock at 4% for Cripples' Home ..	47	10	0			
„ Interest on Salford Corporation Bond £1000 at 3½% for Cripples' Home	33	5	0	608	1	5
„ Interest on £400 Manchester Ship Canal Co., Second Mortgage Debenture Stock at 4% for Sea-Side Home.....	15	4	8			
„ Interest on £379 9s. od. Canadian Pacific Railway Co. Preference Stock at 4% for Sea-Side Home.....	14	8	4		29	13
„ Interest on £1,829 11s. 5d. South Australian Government Inscribed Stock at 3½% for Emigration Training Home	60	16	8			
„ Interest on £1,874 11s. 9d. New South Wales Government Inscribed Stock, at 3½% for Emigration Training Home.....	62	6	8			
„ Interest on £500 Gt. Northern Railway Co. Preferred Converted Ordinary Stock.....		19	0	123	3	4
„ Interest on Salford Corporation Bond £500 at 3½% ..		16	12	6		
„ Interest on 80 £10 Crossley Bros., Ltd., 5% Cumulative Preference Shares for Pension Fund.....		38	0	4		
„ Interest on £86 Canadian Pacific Railway Co., 4% Perpetual Consolidated Debenture Stock for Prize Fund.....			3	5	4	
„ Sundry Sales and Receipts.....		118	11	3		
„ TRADING DEPARTMENTS:—Sales and Receipts.....	8,469	18	7			
Purchases including Stocks at Dec. 31st, 1906.....			4,482	7	10	
Less Stocks at Dec. 31st, 1907.....			1,386	3	7	
Wages paid Foremen and Boys		3,096	4	3		
		4,296	13	1		
			7,392	17	4	
				1077	1	3
Balance being deficiency at Dec. 31st, 1907.....		1,446	10	7		

Examined and found correct,

JONES, CREWDSON & YOUATT,

Chartered Accountants,

Manchester.

March 24th 1908.

£12,268 6 7

STATEMENT—Continued.

	£	s.	d.	£	s.	d.
Brought forward.....	9,740	15	8			
By PRISON GATE MISSION, POLICE COURT MISSION, and EVANGELISTIC EXPENSES		158	1	3		
„ GENERAL EXPENSES:—						
Stock at December 31st, 1906.....	33	16	3			
Taxes, Chief Rents, and Insurances.....	361	15	10			
Less Income Tax repaid	73	14	2			
Auditors' Fee and Legal Expenses	288	1	8			
Magazine Expenses, Printing, Postage, etc	49	0	4			
Special Repairs Painting and Renewals	145	15	0			
Inspector's Salary and Expenses.....	72	0	9			
Meetings and Sales of Work Expenses	107	10	0			
Hospital, Surgical, and Funeral Expenses	126	7	2			
Whitsuntide, Christmas, and Holiday Expenses	27	2	11			
Recreation, Prizes, Technical School Fees, &c. ...	36	10	6			
Sundry Expenses, Outfits, Remand Cases, etc. ...	38	10	4			
Fire Brigade Expenses.....	36	14	9			
	13	2	4			
„ LAUNDRY EXPENSES:—Wages Soap, Coal, Engine, Repairs, etc		974	12	0		
„ ADMINISTRATION EXPENSES:—Office Salaries, Postages Printing, Telephone, etc		345	14	6		
„ BRASS BAND, AND MUSIC EXPENSES:—	92	6	0			
Less Earnings	28	3	0			
„ Boys' Bank Balances extinguished		64	3	0		
„ Pensions & Grants.....		24	1	11		
„ Bank Interest charged		49	7	0		
„ Balance on Pensions a/c.		46	7	11		
		1	6	3		

£12,268 6 7

Dr.

BALANCE SHEET

	£	s.	d.
To Investment Fund.....	39,998	19	9
" Union Bank of Manchester Ltd.....	2,387	7	10
" Industrial Departments Depreciation Fund.....	137	7	10
" Pensions Fund.....	1	6	3
" Boys' Bank Balances.....	4	7	6
" Recreation Ground and Bethesda Extension a/c.....	567	1	5

£43,096 10 7

December 31st, 1907.

	£	s.	d.	£	s.	d.
By £6,338 Loan Manchester Corporation 3½% (Chas. Leigh Clare Fund a/c).....	6,338	0	0			
" £1,934 10s. Victoria Government 4% Inscribed Stock 1885 (Lucy Oram Clegg Fund a/c).....	1,999	15	9			
" £93 Canadian Pacific Railway 4% Perpetual Consolidated Debenture Stock.....	100	19	1			
" £1,000 Stock Manchester Corporation 4% (Girls' Home Fund a/c).....	1,000	0	0	8,438	14	10
" £470 Stock Oldham Corporation 4% (Girls' Home Fund a/c).....	502	18	0			
" £1,300 Stock Oldham Corporation 4% (Charles Leigh Clare Fund a/c).....	1,166	0	0	1,502	18	0
" £1,062 City of Montreal Permanent Debenture Stock 3% (Chas. Leigh Clare Fund a/c).....	999	9	5			
" £1,425 Cape of Good Hope Consolidated 4% Stock (Chas. Leigh Clare Fund a/c).....	1,508	15	6			
" £1,750 New Zealand Government 4% Consolidated Inscribed Stock (Cripples' Home Fund a/c).....	2,017	17	3	3,674	4	11
" £1,400 Manchester Ship Canal Co. 3½% First Mortgage Debenture Stock (Cripples' Home Fund a/c).....	1,413	15	6			
" £500 Manchester Ship Canal Co. 4% Second Mortgage Debenture Stock (Cripples' Home Fund a/c).....	500	0	0			
" £1,540 7s. South Australian Government 4% Inscribed Stock (Cripples' Home Fund a/c).....	1,600	0	9			
" £832 14s. 10d. Victoria Government 4% Inscribed Stock 1885, (Cripples' Home Fund a/c).....	900	8	0			
" £1,415 17s 7d. Victoria Government 3½% Inscribed Stock, 1889 (Cripples' Home Fund a/c).....	1,500	0	0			
" £312 8s. 8d. Consols 2½% (Cripples' Home Fund a/c).....	338	5	2			
" £500 Caledonian Ry. Co. Preferred Converted Ordinary Stock 3% (Cripples' Home Fund a/c).....	506	12	3			
" £2,270 Canadian Pacific Railway Co. Perpetual 4% Consolidated Debenture Stock (Cripples' Home Fund a/c).....	2,483	14	3			
" 30 Crossley Bros., Ltd. 5% Cumulative Preference Shares £10. (Cripples' Home Fund a/c).....	397	8	6			
" £864 os. 2d. Cape of Good Hope Consolidated 4% Stock (Cripples' Home Fund a/c).....	902	18	0			
" £1,574 11s. Canadian Pacific Ry. Co. 4% Preference Stock (Cripples' Home Fund a/c).....	1,704	5	9			
" £1,300 Loan Manchester Corporation 3½% (Cripples' Home Fund a/c).....	1,300	0	0			
" £1,250 New Zealand Government 4% Consolidated Inscribed Stock (Cripples' Home Fund a/c).....	1,414	2	3			
" £1,000 Loan Salford Corporation 3½% (Cripples' Home Fund a/c).....	1,000	0	0	17,979	7	8
" £400 Manchester Ship Canal Co. 4% Second Mortgage Debenture Stock (Sea-Side Home Fund a/c).....	400	0	0			
" £379 9s. od. Canadian Pacific Ry. Co. 4% Preference Stock (Sea-Side Home Fund a/c).....	399	4	9	799	4	9
" £1,829 11s. 5d. South Australian Government 3½% Inscribed Stock (Emigration Training Home Fund a/c).....	2,000	0	0			
" £1,874 11s. 9d. New South Wales Government 3½% Inscribed Stock 1918 (Emigration Training Home Fund a/c).....	2,000	0	0	4,000	0	0
" 80 Crossley Bros., Ltd. 5% Cumulative Preference Shares £10. (Pensions Fund a/c).....				1,046	9	4
" £86 Canadian Pacific Railway Co. Perpetual 4% Consolidated Debenture Stock (Nadin Prize Fund a/c).....				98	19	9
" £1,000 Great Central Ry. Co. 5% Preference Stock (General Fund a/c).....	1,331	6	0			
" £500 Great Northern Ry. Co. Preferred Converted Ordinary Stock (General Fund a/c).....	627	14	6			
" £500 Loan Salford Corporation 3½% (General Fund a/c).....	500	0	0	2,459	0	6
" Stock of Clothing, Wood, Paper, etc.....				1,651	0	3
" Deficiency as per Financial Statement.....				1,416	10	7
				£43,096	10	7

	Fund	£	s.	d.
Amounts under 2/6		0	10	6
" " " " " " " " " " " "	Camp	0	7	2
Anders, per J.	Emigration	7	7	6
Anderson Buller	Camp	0	12	0
" D. E.		1	1	0
" M. Graham		1	0	0
Andrew Miss	Sea Side Home	0	10	0
" An old Friend of the Home "		5	0	0
Anglin Samuel, per Miss L. Kenyon		1	1	0
Anonymous (Stockport)		15	0	0
"		1	1	0
"	Camp	3	0	0
"	"	1	2	0
"	"	0	5	0
"	"	0	3	0
" per Rev. P. K. Batchan	Sea Side Home	1	0	0
"	"	0	5	0
" per J.P.E.	Camp	1	0	0
Anson Geo. E., per Mrs. Watt		5	0	0
Anson Mrs. Geo. E.		1	0	0
A.R.B.	Camp	0	10	0
Armistead Richard		1	1	0
Armitage Fred, per Mrs. Watt		1	0	0
" Mr. & Mrs. G. F., per Mrs. Watt		2	2	0
" Mrs. S. R.	"	2	2	0
" Mrs. Wm.	"	0	10	0
" Mrs. S.	"	2	0	0
" Mrs. S. F.	Cripples Home	2	2	0
" " " " " " " " " " " "	Camp	2	2	0
" " " " " " " " " " " "	Open Door	1	1	0
" & Rigby		5	5	0
" V. K.		5	0	0
Armstrong Miss		0	10	6
" " " " " " " " " " " "	Orphan Homes	0	10	6
" " " " " " " " " " " "	Cripples Home	0	10	6
" " " " " " " " " " " "	Emigration	0	10	6
" " " " " " " " " " " "	Christmas	0	10	0
" " E.		1	1	0
" " " " " " " " " " " "	Camp	0	6	0
" Jane B.		0	10	0
" T. & Bro.		1	1	0
Arning A. W.	Camp	2	2	0
Arnold Mrs. (Whalley Range)		4	4	0
" Sydney		2	2	0
"	Camp	1	1	0
" W. A.		10	0	0
" " " " " " " " " " " "	Camp	2	2	0
Arrowsmith Miss	Orphan Homes	1	0	0
Arthur Andrew T.		2	2	0
" Mrs. Andrew T.		0	10	0

	Fund	£	s.	d.
Arthur Mrs. Andrew T.	Christmas	0	10	0
" Ascot "	Camp	2	0	0
Ashcroft J. J.		0	10	6
Ashton Ben, per Rev. P. K. Batchan	Sea Side Home	0	3	0
" Miss Florence		0	4	0
Ashwell Mrs.		0	10	0
Ashworth E. Lewis	Camp	0	10	0
" Francis, J.P.		1	1	0
" J., per Miss Gleave		0	5	0
" Philip		0	10	0
Aspinwall J. H.		0	5	0
Aston Misses		1	1	0
Atcherley Miss	Cripples Home	1	0	0
" Roger	Camp	1	1	0
Atherton A. A.		1	1	0
Atkinson A., per Miss Ellison		0	5	0
" Alfred J., per Miss L. Kenyon		2	2	0
" John	Cripples Home	1	1	0
" Leonard W.		3	0	0
" Miss " " " " " " " " " " " "		2	2	0
" Mrs. S.	Cripples Home	2	2	0
Avery Mrs.		0	5	0
" " " " " " " " " " " "	Cripples Home	0	5	0
" " " " " " " " " " " "	Sea Side Home	0	12	0
" " " " " " " " " " " "	P. G. Mission	0	5	0
A.W. (Old Trafford)	Camp	0	18	0
Ayre Mrs.		2	2	0
Backhouse Mrs.		0	5	0
" " " " " " " " " " " "	Cripples Home	0	5	0
Baerlein Mrs. Max		1	1	2
Bagnall Mrs.	Cripples Home	1	1	0
Bahin Mrs. M.	Camp	0	7	0
Bailey Chas. A.		0	10	0
" Mrs.		1	1	0
" Sir Wm. H., J.P.		1	1	0
Bain W. H.		1	6	0
Baldock Samuel	Orphan Homes	0	7	6
Balmford H. H.	Camp	1	4	0
Bancroft James, per Mrs. Harold Lee		1	1	0
" Miss	Sea Side Home	1	0	0
Banks Mrs.	Camp	0	5	0
Bannerman Mrs.		2	2	0
Barber Miss		0	5	0
" Miss G. E.		1	1	0
" Mr. & Mrs. Tom S.	Camp	0	12	0
Barbour R. & Bro.		2	2	0
Barclay J. W., per Miss Hurst		2	10	0

	Fund	£	s.	d.
Barclay, R. N., per Miss Hurst		2	10	0
" Robbie, Margaret, and John ..	Camp	0	12	0
Bardsley Miss Amy, per Rev. P. K. Batchan	Sea Side Home	0	6	0
" Mabel	" " "	0	6	0
" Mrs., per Miss Bickham	" " "	0	5	0
Barker Mrs., per Mrs. Neville Clegg ..		2	2	0
" John L.		1	1	0
Barlow Frank		2	2	0
" H. B.	Camp	2	0	0
" John		1	1	0
" John	Camp	1	1	0
" Miss A. E. F.		2	0	0
" Miss E.		0	5	0
" "	Camp	0	5	0
" Miss, per Miss Wybrow	Orphan Homes	0	5	0
" Thos. & Bro.		2	2	0
Barnes Misses	Extension	100	0	0
" Miss Esther		5	0	0
" " Mary		5	0	0
Barnikel J. F.	Camp	1	1	0
Barningham Thos.		5	0	0
Barratt Walter E., per Miss Hurst ..		1	1	0
Barrow Mrs.	Orphan Homes	0	10	0
" "	Emigration	0	10	0
" Miss Annie	Orphan Homes	0	5	0
" Frank	" "	0	5	0
Barson W. A.	Camp	0	6	0
Barton Mrs.		0	6	0
Batchan Misses, Jeanie & Enid	Sea-Side Home	0	12	0
Bate Miss		0	5	0
Bateson Mr. & Mrs. Gordon, per G. K. &				
E. R. Thompson	Camp	0	6	0
Bathe Miss E.	Open Door	0	10	0
Battersby John Wilson		0	10	6
Batty Mrs. J. G.		0	10	0
" W. D., per Miss N. Ellison		0	5	0
Bax Mrs., per Miss Gleave		0	10	0
Baxendell Miss		1	0	0
Bayley Mrs. C. H.	Cripples Home	1	0	0
" Miss		0	3	0
" "	Sea-Side Home	0	3	0
" Wm.		2	2	0
Baynes Miss	Open Door	0	5	0
" "	Camp	0	5	0
Bazley Sir Thos. S., Bart.		5	5	0
B.C.		2	0	0
Beaman Mrs.		0	2	6
Bean William		1	1	0
Beaumont Miss	Camp	0	10	0
Beckett Mrs.		1	0	0

	Fund	£	s.	d.
Beckett Mrs.	Camp	0	12	0
Bedell Mrs., per Miss Beaumont		0	5	0
Beech Fred	Camp	1	1	0
" Percy, per Miss Low		1	0	0
" Rowland		1	1	0
Beeley Thos. & Son, Ltd.		1	1	0
Behrens Mrs., per Mrs. H. T. Gaddum ..		0	10	6
" The Brothers	Open Door	2	2	0
" "	Orphan Homes	2	2	0
" W.L.	P. C. Mission	1	1	0
Beith Alexander	Cripples Home	1	1	0
" Mrs. J. A.		2	2	0
" "	Camp	2	2	0
" Stevenson & Co.		5	5	0
Belcher Dr.	Camp	0	10	6
Bell Rev. Benjamin		0	5	0
" Hy., per Miss L. Kenyon		0	10	6
" J. Carter	Camp	2	2	0
" Mrs.		0	2	6
" Mr. & Mrs. J.		1	0	0
" Mrs. Thos.		5	0	0
" G. H., per G. K. & E. R. Thompson	Camp	0	6	0
" Wm.	" "	0	6	0
" "		2	2	0
" "	Extension	5	0	0
Bellamy, Walker & Co.		0	10	6
Bellhouse Miss	Cripples Home	3	0	0
" " per Mrs. Neville Clegg		1	0	0
" Mrs. E.		1	1	0
" Mrs. K. C.		1	0	0
Benger Mrs.	Camp	2	0	0
" " per Miss Low		1	1	0
Bennett Mrs., per Miss Clemson	Orphan Homes	1	1	0
" S. A.		0	10	0
Bennion Edward		1	1	0
Benson D.		0	5	0
Bentley Alfred T.		2	0	0
" Miss (Crowborough)		2	2	0
" "	Orphan Homes Boys	2	2	0
" "	Orphan Homes Girls	2	2	0
" "	Motherless Children	2	2	0
" "	Cripples Home	5	0	0
" "	Sea-Side Home	2	2	0
" "	Prison Gate Mission	2	2	0
" " (Church Stretton)	Camp	0	5	0
" T. T.		0	10	0
" William	Orphan Homes	0	5	0
Berisford S. & W., Ltd.		1	1	0
" S. R., per Rev. P. K. Batchan ..	Sea-Side Home	0	10	0
Berry, per Mrs.	Camp	0	6	0

	Fund.	£	s.	d.
" Bessie "		10	0	0
" "		5	0	0
Beveridge Mrs., per Miss Bickham ..	Camp	0	2	6
Bewley W. F., per Miss N. Ellison ..		0	10	0
Bickerton Thos. H. ..		0	5	0
" "	Camp	0	6	0
Bickham Mrs., per Mrs. H. T. Gaddum ..		1	1	0
Biesty John ..		0	5	0
Bilsborough Miss, per Miss Scott ..		0	2	0
Bindloss Misses ..	Camp	0	12	0
Birch Herbert T. ..		1	1	0
" Mrs. H. T. ..		0	10	6
" "	Sea-Side Home	0	5	6
Bird Harold J. ..		1	0	0
Birkbeck Alderman W. ..	Camp	1	1	0
Birley Philip A. ..	Cripples Home	15	0	0
Blackburn G. A. ..	Camp	0	6	0
" Mrs., per Miss Bickham ..		1	1	0
Blacklock H. & Co., Ltd. ..		2	2	0
Blackstock & Co. ..		1	1	0
Blackwell Alderman John, J.P. ..		1	1	0
" & Mrs. (dinner) ..	Camp	3	0	0
" S. N., per Rev. P. K. Batchan ..	Sea-Side Home	0	6	0
Blair Jas. T. ..		10	0	0
" "	Camp	10	0	0
" G. Beatson ..		5	0	0
Blake James, per Rev. P. K. Batchan ..	Sea-Side Home	4	4	0
Blakeley Miss K. S. ..		0	12	6
" Miss ..	Camp	0	7	6
" Mrs. ..		0	7	6
" "	Sea-Side Home	1	10	0
Blakey James ..		1	0	0
Bleackley Miss E. A. ..	Cripples Home	0	10	0
Bles A. J. S. ..		0	6	0
" "	Camp	3	3	0
" Jos., per Miss May Bickham ..		1	1	0
" Mrs., ..		0	5	0
Blundell Miles ..	Camp	0	5	0
Blunt Mrs. ..		1	0	0
Boardman The Misses ..	Orphan Homes	2	2	0
" "	Cripples Home	2	2	0
" "	Camp	0	18	0
Boddington R. S. ..		0	10	0
" W. Slater ..		0	10	0
Boddington's Breweries Ltd. ..		0	10	0
Boden Miss, per Mrs. H. T. Gaddum ..		2	2	0
Bolton H. H. ..	Camp	0	10	6
" J. J. ..		1	1	0
" Miss ..	Camp	2	2	0
" "		2	2	0

	Fund	£	s.	d.
Booth Geo. J., J.P. ..		5	0	0
" Henry ..		1	0	0
" Miss, per Miss N. Ellison ..		0	5	0
" E. C. ..	Orphan Homes	1	0	0
" Miss F. M. ..	Camp	0	6	0
Borrowdale Geo. A. ..		2	0	0
" "	P. G. Mission	1	0	0
Boston Herbert ..	Camp	2	2	0
" J. ..		2	2	0
" Miss F. ..	Cripples Home	0	5	0
Botsford Mrs. ..		0	5	0
Bottrill Miss Dora ..		0	12	6
Boullen Charles G. ..		1	0	0
" "	Camp	0	12	0
Boutflower Mrs. ..	Orphan Homes	12	0	0
Bowden Miss ..		0	10	0
" Robert ..		0	10	0
" "	Camp	0	6	0
" Mrs. ..		0	6	0
" Bowdon " ..		1	0	0
" "	Camp	1	0	0
Bowen G. ..		0	6	0
" "	Chris'mas	0	6	0
" Misses M. & G. ..		1	1	0
" "	Camp	0	12	0
Bowen-Rowlands James ..	Orphan Homes	0	5	0
Bowker J., per Miss Charlton ..	" "	1	1	0
Bowman H. J. ..		0	5	0
" "	Christmas	0	5	0
" Marks S., per Miss L. Kenyon ..		1	0	0
Boyd James (Exchange Street) ..		5	0	0
" Mrs. ..		2	0	0
Boydell J. H. ..		1	1	0
Bradburn E. ..	Camp	2	2	0
Bradbury E. ..	Cripples Home	1	1	0
" Mrs., per Mrs. H. T. Gaddum ..		1	0	0
Braddon Mrs., per Miss Wybrow ..	Orphan Homes	0	5	0
Braddyll Miss ..	Camp	1	0	0
Bradford Thos. & Co. ..		2	2	0
Bradshaw Frank & Arthur ..		2	2	0
" Mr. & Mrs. Jas. ..		2	2	0
Bradwell S. J. ..		1	1	0
Brassey Miss ..	Camp	1	1	0
Brayshay Miss ..	Cripples Home	1	1	0
" "	Camp	1	1	0
Breaks Miss ..		0	7	6
Brett Alfred ..		1	1	0
Brewster Harold J. ..	Camp	0	10	0
Bridge Mrs. ..		0	5	0
Bridgford Fredk. ..		5	0	0

	Fund	£	s.	d.
Bridgford Miss M., per Miss Charlton	Orphan Homes	0	10	0
Briggs William		2	2	0
Brightmore Henry		5	0	0
" Miss A. C.	Camp	0	6	0
" " E.		0	6	0
" " F.		0	6	0
" Mrs.		0	6	0
Brink S., per Miss Low		1	1	0
Broadbent Miss		1	0	0
Broady Mrs. R.		0	10	0
" " "	Camp	0	12	0
Brocklehurst J. D., per G. K. & E. R. Thompson		0	2	6
Brookes Miss G.		0	2	6
" " "	Camp	0	6	0
Brooks Miss		0	2	6
Broughton Copper Co., Ltd		2	2	0
Brown Dr. & Mrs.		2	2	0
" Jack, Bessie, Agnes, Ethel, Alma, & Willie, per Rev. P. K. Batchan	Sea-Side Home	1	16	6
" Miss Lucy C.		2	0	0
" Mr. & Mrs. Reginald		1	1	0
" Robert	Camp	0	6	0
" T. M., per Miss Gleave		0	10	0
Brownell Mrs., per Miss Scott		0	10	0
Broxap Ernest		0	10	0
" " "	Christmas	0	10	0
Bruton F. A.	Cripples Home	0	10	6
" " "	Camp	0	10	6
Bryce-Smith Miss, per Miss Hurst	Cripples Home	0	5	0
" " M., "	" "	0	5	0
Buckle E.		2	0	0
" " "	Camp	0	18	0
Buckley C. R.		1	1	0
" Mrs.		1	1	0
" Wm.		1	1	0
Bugby Mrs. Fitzherbert		0	5	0
Bullock W., per J. E. Tanner	Camp	0	6	0
Burd John		0	5	0
Burditt Stanley, Nita, Phyllis, & Edmund, per Rev. P. K. Batchan	Sea-Side Home	1	4	0
Burgess Ed.		0	10	6
" Mrs. S.	Camp	0	6	0
Burton & Co.		2	2	0
" " "	Camp	1	1	0
Burnley W. P.		1	1	0
Burrows Mr. & Mrs. Miles F. & Family		1	0	0
" " "	Camp	1	10	0
Burtles, Tate & Co.		0	10	0
Bury Cinderella Club (for Bury Boys)		40	2	1
Butlin Miss		0	5	0

	Fund.	£	s.	d.
Butterworth Alfred		5	0	0
" E. & Son		1	1	0
" Mrs. per Miss Bickham		0	5	0
" Buxton "	Camp	1	1	0
Byrom John R.		2	2	0
" Miss M. W.	Camp	2	2	0
Bythway J. E.		0	10	0
" M. H.		1	0	0
Cairnie J. Bruce		1	1	0
Caldwell Rev. Stuart		0	5	0
Candlin Lieut.-Colonel		5	0	0
" " "	Orphan Homes	1	0	0
" " "	Cripples Home	1	0	0
" " "	Sea-Side Home	2	0	0
" " "	Camp	1	0	0
" " "	Emigration	10	0	0
Carlisle E. J., M.A.		1	1	0
Carlow G. B.	Camp	1	0	0
Carr Mrs. E. J.		1	1	0
" " "	Camp	0	10	0
" R. B.		10	0	0
" " Lomas & Co., Ltd.		2	2	0
Carrington W. H.		1	1	0
Carroll Dr.	Camp	0	6	0
" Miss Elsa		0	2	0
Carryer Miss Rosa	Emigration	0	5	0
Carter Mrs.		1	1	0
" Mrs.	Camp	1	1	0
" Mr. & Mrs. R. N.		2	2	0
" W. B. per Miss N. Ellison		1	1	0
Carver Bros. & Co.		5	0	0
" Thos., J.P.		50	0	0
" " "	Camp	5	0	0
" T., Junr.		5	0	0
" W. Oswald		5	0	0
" " "	P. C. Mission	5	0	0
" Castle building by Children "	Camp	0	2	11
Cathcart Mrs.		0	6	0
C. B.		0	2	6
C. F. (for " Catherine " Cot)	Sea-Side Home	15	0	3
Chadwick William	Camp	0	7	5
Chalk Mrs. (Linton)		2	2	0
" " per R. B. Barningham		1	1	0
Challiner Charles		0	5	0
Chamberlin, Donner & Co.		2	2	0
Chambers G. A.		0	10	0
Champness Wm., Junr.		0	10	0
Chapman Mrs.		2	2	0
Chappel Mrs. per Mrs. Gaddum		1	0	0

	Fund	£	s.	d.
Charles Miss		0	2	6
Charlton Mr. & Mrs. Alfred		5	0	0
" " per Miss Charlton	<i>Orphan Homes</i>	3	3	0
" Miss	" "	3	3	0
" Henry		50	0	0
" Miss Edith		2	0	0
Chatterton W. J., B.A.	<i>Camp</i>	0	6	0
" Cheetham Hill "		0	5	0
Cheetham Mrs. Alice		1	1	0
" "	<i>Camp</i>	0	6	6
Chester's Brewery Co., Ltd.	"	1	0	0
Chesters Mrs., per Miss May Bickham		2	2	0
Chevalier Miss		1	10	0
Child The Misses		0	10	0
Chorlton James		2	2	0
" "	<i>Cripples Home</i>	1	1	0
" "	<i>Sea-Side Home</i>	1	1	0
" "	<i>P. C. Mission</i>	1	1	0
" " (Dinner)	<i>Camp</i>	2	0	0
" Mrs.		2	10	0
Christie Mrs.	<i>Emigration</i>	24	0	0
" Christmas "		0	5	0
" Church of Christ "	<i>Camp</i>	0	6	0
Churchill W. S.		2	2	0
" "	<i>Camp</i>	0	12	0
Clanahan H. C.		10	0	0
Clapham W. W.		2	2	0
Claremont Mrs. E.		0	10	6
Clark Mrs. A. J.		1	11	0
Clarke Bernard F.	<i>Camp</i>	1	0	0
" Miss Jessie	"	0	6	0
" Wm. & Geo. Senior		1	1	0
" John T.		0	5	0
Claye R.	<i>Camp</i>	0	5	0
Clayton Mrs.	"	0	6	0
" Claytonian "	"	1	0	0
" "	"	0	5	0
Clegg Mrs. C. H.		1	1	0
" " Neville		2	2	0
" "	<i>Camp</i>	1	0	0
" " Grandchildren of	"	0	6	0
" Neville	<i>Training Ship</i>	10	0	0
Clemson Miss	<i>Orphan Homes</i>	0	10	0
" Mrs., per Miss Clemson	" "	1	1	0
Clifton Miss	<i>Camp</i>	0	10	0
Clifton & Kersley Coal Co., Ltd.		2	2	0
Coates Mrs.	<i>Camp</i>	0	12	0
" Miss		0	6	0
" Dr. W., C.B.	<i>P. C. Mission</i>	1	1	0
Cockinn Harry	<i>Camp</i>	1	0	0

	Fund	£	s.	d.
Cockrill Mrs.	<i>Camp</i>	0	6	0
Coddington & Lamb		5	5	0
Coller Rev. W. E.		0	2	6
Colles Mr. & Mrs. T. O.		1	0	0
" "	<i>Camp</i>	0	10	0
" A. H.		2	1	0
" "	<i>Camp</i>	0	10	6
Colley Mrs. D.	<i>Sea-Side Home</i>	0	6	0
Collins Mrs. Ed.		1	0	0
" "	<i>Camp</i>	2	4	0
" " per Mrs. Neville Clegg		1	1	0
" William	<i>Camp</i>	0	6	0
Colquhoun Mrs.		1	1	0
Comber Geo.		6	0	0
Compston Misses Flora & Madge	<i>Sea-Side Home</i>	0	10	0
" Conscience Money "		3	15	0
Constantine E. G.		1	1	0
" J. A.		0	5	0
" J. A.	<i>Camp</i>	0	5	0
Consterdine Cecil		0	5	0
" Harold	<i>Cripples Home</i>	0	5	0
" Rev. J. W.		0	7	6
Cook Geo. T.		2	2	0
Cooke Thomas		0	5	0
Coop J.		5	0	0
Cooper G. H.		0	10	6
" "	<i>Camp</i>	0	6	0
" Miss Mary		1	10	0
" Mrs., per Miss Clemson	<i>Orphan Homes</i>	1	1	0
Cope Mrs. (Seedley)		0	15	0
" " (Ashton)		0	5	0
" "	<i>Camp</i>	0	6	0
Copeland Alderman A. G.		1	1	0
Coppock Thos.		1	10	0
" "	<i>Sea-Side Home</i>	1	0	0
Corlett T. H.		0	10	0
Cornbrook Brewery Co., Ltd.		1	1	0
Cort A. J.	<i>Orphan Homes</i>	0	5	0
Costeker Mrs.		1	0	0
" "	<i>Christmas</i>	1	0	0
Coulborn Mr. & Mrs. W. W.		5	0	0
" "	<i>Orphan Homes</i>	3	0	0
" "	<i>Cripples Home</i>	3	0	0
" "	<i>Camp</i>	1	0	0
" "	<i>Sea-Side Home</i>	1	0	0
" "	<i>Open Door</i>	1	0	0
" "	<i>P. G. Mission</i>	0	10	0
" "	<i>P. C. Mission</i>	0	10	0
" "	<i>Emigration</i>	12	0	0
Coutts A.	<i>Camp</i>	1	1	0

	Fund.	£	s.	d.
Dutton John		1	1	0
Du Val Mrs. Bartram (Cheadle)		0	5	0
" " (Newchurch)	Camp	0	5	0
" "		0	2	6
Dymond Miss. per Miss Beaumont		0	10	0
Dyson Mrs. A. K.		1	1	0
" " A. E., per G. K. & E. R. Thompson	Camp	0	6	0
Dyson H. G.		1	1	0
Eadie Peter Junr.		10	0	0
Earle N. A.		1	1	0
Eaton Miss		0	2	6
" W.	Camp	0	5	0
Eayrs, per Mrs.	Cripples Home	8	10	0
Ede N. J., per Miss Hurst		1	1	0
" Mrs. N. J., per Miss Hurst		2	2	0
Edgar Mrs.		1	1	0
Edghill Mrs., per Mrs. Watt		0	2	6
Edminson L. Oswald	Camp	0	6	0
" Ruth, Oswald, & Vera		1	0	0
" Miss		0	10	0
" Edmund"	Camp	3	0	0
Egan John		1	1	0
Eggington, Exors of the late Thos.		9	6	3
Ehrenbach, Brumm & Co.,	Camp	1	10	0
E.H.S.		5	0	0
" 88"	Orphan Homes	10	10	0
Ellam Elsie & Geoffrey	Camp	0	12	0
" Mrs.	P. G. Mission	0	2	6
Ellerby Miss Frances M	Cripples Home	0	5	0
Elle-mere The Right Hon. the Earl of		2	10	0
Elliott Chas.	Camp	0	10	6
" J. M., J. P.		0	10	6
" " "	Camp	0	10	6
" " "	Open Door	0	10	6
" " "	P. G. Mission	0	10	6
Ellison Mrs.		0	5	0
Elwen Mrs.	Camp	0	10	0
E.M. & L. B.		1	1	0
Empress Brewery Co., Ltd.		1	1	0
Entwistle W.	Camp	0	6	0
E.P.	Cripples Home	0	2	6
" "	P. G. Mission	0	2	6
Ermen Henry	Camp	1	1	0
E.V., per Mrs. Boutflower	Orphan Homes	2	2	0
Evans James (Dinner)	Camp	3	10	6
" Miss		0	6	0
" Thos. & Co.		1	1	0
" Wm. & Co.		2	2	0

	Fund	£	s.	d.
Fairbrother Mrs. H	Camp	1	4	0
Falconer W. D.		0	5	6
Farmer S.	Cripples Home	0	5	0
Farnworth Miss Ella		1	1	0
Farrer-Morgan Mrs.		2	2	0
Farrow Edwin	Camp	1	1	0
" Mrs. Edwin, per Miss N. Ellison		0	10	0
Faulder Hy. & Co., Ltd.		1	1	0
Fausset Rev. Canon		2	0	0
" February 13th"	Orphan Homes	5	0	0
Feilden Miss	Camp	0	10	0
Ferguson & Co., per Miss Hurst		1	1	0
" Kathleen, Jack, & Margaret	Camp	1	1	0
" W. (Macclesfield)		1	1	0
" W. (South Parade)		1	1	0
Ferris R. S.		0	6	0
Field J. N.		10	0	0
" Mrs., per Mrs. Neville Clegg		1	0	0
Fielden Miss Helen		0	10	0
" "	Camp	0	10	0
" Miss M. E.		0	2	6
" Mrs. John	Cripples Home	1	1	0
Fielding Mrs. L.	Camp	1	4	0
" Thos. M.		0	10	0
" "	Camp	0	6	0
Fildes Alderman James, J.P., per Mrs. H. T. Gaddum		5	5	0
Fildes Joseph		1	0	0
Firth Samuel		2	0	0
Fisher Mr. & Mrs., per G. K. & E. R. Thompson	Camp	0	6	0
Fitton Chas., per G. K. & E. R. Thompson		0	1	0
" Mrs.		1	1	0
" Mrs. Robert		3	3	0
F.J.H.		1	0	0
" "	Camp	1	0	0
F.J.S.		100	0	0
Flanagan Mrs. E.	Camp	0	10	6
Fletcher Ernest		1	1	0
" "	Camp	1	1	0
" Leonard R.		1	1	0
" "	Camp	1	1	0
" R. H. & Misses		2	2	0
Flockton Mrs.		0	2	6
" For a Week"	Camp	0	6	0
" For Children's Sea-Side Camp"		0	5	0
" For five little ones"		1	10	0
" For some poor little waif"		0	3	6
Ford E. H., per Miss N. Ellison		0	10	0
" Gerard N., J.P.		1	1	0

	Fund	£	s.	d.
Ford Mrs., per Miss Beaumont		0	10	0
Foster Herbert	Camp	0	10	6
" Mrs. per G. K. & E. R. Thompson ..		0	6	0
France Mrs. E.	P. G. Mission	0	3	0
Frank Ernest		10	0	0
"	Open Door	1	1	0
Frankenburg Alderman		2	2	0
" Freddy's Birthday, September 11th "	Sea-Side Home	0	5	0
Freston Mrs.	Orphan Homes	2	2	0
Frevillier Mrs., per G. K. & E. R. Thompson	Camp	0	6	0
Friend		1	1	0
"		1	0	0
"		0	5	0
"	Camp	0	2	6
"		5	0	0
"	"	0	10	0
"	"	0	6	0
"	"	0	6	0
"	"	0	2	6
"	Sea-Side Home	2	0	0
" C.	Open Door	0	5	0
Friend of the children	Orphan Homes	15	0	0
" Poor	Camp	2	2	0
" (Rotherham)		0	10	0
" per Rev. P. K. Batchan	Sea-Side Home	0	6	0
" " Miss May Bickham		0	2	6
" " Mrs. Tom Jones	Cripples Home	0	5	0
" " Miss Smethurst	Camp	0	6	0
" " Miss Wybrow	Orphan Homes	0	5	0
Friends		1	0	0
"	Camp	1	0	0
" per Mrs. Bell	Cripples Home	0	5	0
" " Mrs. Gibbon		0	2	6
" " T. Parker & Sons	Camp	1	0	0
" at Wilmslow, per Mrs. Heckley for Wilmslow cot	Cripples Home	20	0	0
" per 5 o'clock Chester train	Camp	3	10	0
Frith F.	"	0	10	0
From a Friend		20	0	0
" Lover of Children	Camp	0	6	0
Fryer Miss A.		0	10	6
F.S.B.		2	2	0
Furber J. T.	Orphan Homes	0	5	0
F.V.H.		1	1	0
Gaddum & Co.		2	2	0
" G.	Camp	1	0	0
" Geo. H.		1	1	0
" Harry E.		5	0	0
"	Camp	2	0	0
" Mrs. H. T.		5	0	0

	Fund	£	s.	d.
Galbraith & Co.		2	2	0
Galloway Daniel		1	1	0
" Henry, J.P.	Camp	3	0	0
" Mrs.		5	0	0
" Mrs. Edward		2	2	0
" Mrs. W. L., per G. K. & E. R. Thompson	Camp	2	2	0
Galloway W. Lewis		15	0	0
Gamble Sam.		1	0	0
Gardner Mrs.	Camp	5	0	0
"	Cripples Home	5	0	0
Gardom Miss S. E.	Sea-Side Home	1	0	0
Garner Miss, per G. K. & E. R. Thompson	Camp	0	1	0
" Miss Lizzie		0	2	6
Garnett Frank		2	2	0
" Harold	Camp	0	6	0
" H. A.		1	1	0
"	Camp	2	2	0
" Mrs. B.		0	5	0
" R. L.		5	0	0
"	Camp	1	0	0
" Stewart		1	1	0
Garside H.		1	0	0
Garton Miss Lucy A.		0	5	0
Gatenby Mrs.		1	0	0
" (Special)		5	0	0
Gatty Victor H.		1	10	0
"	Camp	1	10	0
Gauthorp Miss	Cripples Home	3	0	0
"	P. G. Mission	2	0	0
G.A.W.	Emigration	12	0	0
G.B.	Orphan Homes	2	2	0
"	Cripples Home	2	2	0
G.D.	Camp	1	0	0
Gibbon Mrs.		0	5	0
"	Camp	0	6	0
Gibson Alderman R., J.P.		1	1	0
Gilbey W. & A.		0	10	0
Gill J.W.		1	1	0
" Jos. W.		0	7	6
" Miss	Emigration	24	0	0
" W.P.	Camp	1	10	0
Gilliat Mrs. F. E.		0	5	0
Gillies C. Percy		0	5	0
" Mrs. per Miss Bickham		0	10	6
Gillison Mrs.	Camp	0	12	0
Gilman John W.		0	2	6
"	Camp	0	6	0
Gleave J. J.		3	0	0
"	Camp	0	10	0

	Fund	£	s.	d.
Gleave Miss		1	0	0
"	Camp	0	10	0
Gledhill Miss	"	0	6	0
" Glenalbyn Family		5	5	0
Glover Mrs. J. H.	Camp	1	1	0
" R. Vincent	"	1	1	0
Gloyne Mrs.	Camp	1	0	0
"	"	1	0	0
Godbert C. W.		1	1	0
Goddard Mrs. James		0	10	0
Godlee Francis	Camp	5	0	0
"	Emigration	10	0	0
Godley Miss J.	Camp	0	2	6
Godson Molly, Nelly & Enid		0	3	0
"	Camp	0	7	6
Goldschmidt P.		1	1	0
Goodall Jos.	Open Door	1	0	0
" Miss		2	2	0
Goodier Mrs. per Miss Scott		0	2	0
Goodwin Alfred		1	0	0
Gorell Miss	Cripples Home	15	0	0
Gottschalck G. & Co.		1	1	0
Goulder Sybil, John, Humphrey, Robin, Mercy, Colin, & Clare		1	5	0
Graham Wm. & Co.		2	2	0
" Grange		0	5	0
"	Camp	0	6	0
"		1	1	0
Grant F.M. S.		1	1	0
Gratrix Saml., Junr., & Bro., Ltd.		1	1	0
Gray Mrs. W.		1	1	0
" Rev. Robert D. H.	Camp	1	1	0
Green Rev. C. S. & Mrs.		0	10	0
Greener Mrs. H.	Camp	1	1	0
Greenhalgh Andrew (1906 & 1907)		4	4	0
" C. D. L.		5	0	0
"	Sea-Side Home	1	0	0
Greenhough C. H.	Camp	1	0	0
" Frank	"	1	0	0
Greenup Richard		0	5	0
Greenwood B. H.		1	0	0
" Miss Jessie		0	10	6
"	Sea-Side Home	0	12	0
Greg Hugh S.		0	10	0
" Miss S. Eleanor	Camp	10	0	0
Gregg Mrs. Oliver	"	0	10	0
Gregory Mrs.		1	0	0
" J. C.		0	10	0
Gresham James	Camp	2	2	0
" Mrs.	"	1	1	0
" Miss Gladys	"	0	10	6

	Fund	£	s.	d.
Griffiths Thomas		1	1	0
"	Camp	0	10	6
Gorgan William		0	5	0
"	Camp	0	6	0
Groves Edward		0	15	0
" Mrs. (Southport)		1	1	0
"	Camp	1	1	0
" W. G.	Sea-Side Home	5	0	0
" W. G.		5	0	0
"	Camp	10	0	0
Groves & Whitnall Ltd.		5	0	0
Grundy The Misses		2	0	0
"	Camp	2	0	0
" Mrs. James	"	1	0	0
" Samuel	"	0	5	0
" Guardian"	Camp	1	0	0
Guardians of the Poor, Billericay Union	Orphan Homes	16	10	0
"	Emigration	12	0	0
" Bromyard Union	Orphan Homes	20	16	0
" Bucklow	Cripples Home	3	3	0
" Chorlton		26	7	6
"	Emigration	338	0	0
Guest Miss		0	10	0
Guinness Arthur Son & Co. Ltd.		0	10	6
Guterbock Richard	Cripples Home	0	10	0
H. A Wellwisher		0	10	0
" (Special)		5	0	0
"	Cripples Home	5	0	0
"	Orphan Homes	1	0	0
"	Camp	0	10	0
Hacking Percy		1	1	0
"	Sea-Side Home	1	1	0
Hadfield George		2	2	0
" Miss	Camp	1	1	0
"		1	0	0
Haig Miss	Cripples Home	5	0	0
Hailwood A.		1	1	0
Hale Miss Ada	Camp	0	6	0
Haley Henry		1	1	0
Hall A.		0	10	6
" David		0	5	0
" Ed.	Camp	0	10	6
" James	"	1	1	0
" John & Co.		2	2	0
" Miss	Camp	2	2	0
" Lucy, per Rev. P. K. Batchan	Sea-Side Home	0	6	0
" Mrs.		0	5	0
" R. H.		0	5	0
" per Mrs. H. T. Gaddum		1	0	0

	Fund	£	s.	d.
Halliday Jas.		5	0	0
Hamilton Mrs.	<i>Sea-Side Home</i>	1	1	0
" Lady Ruth Baillie.. .. .	<i>Cripples Home</i>	5	0	0
"	<i>Orphan Homes</i>	5	0	0
Hampson Miss L. E.	<i>Camp</i>	0	12	0
" W.	"	0	5	0
" Handforth "	"	0	6	0
"	<i>Sea-Side Home</i>	0	6	0
Hankinson Misses.	<i>Orphan Homes</i>	0	10	0
"	<i>Cripples Home</i>	0	10	0
Hannay F. S.	<i>Emigration</i>	15	0	0
Hardwick Mrs.	"	1	0	0
Hardy Frank	<i>Camp</i>	0	6	0
" Wm.	"	0	10	6
Hardy's Crown Brewery Co.. .. .	"	1	1	0
"	<i>Camp</i>	50	0	0
Hargraves Geo. H.	"	1	1	0
Hargreaves Fred	"	0	10	6
" John H.	<i>Camp</i>	5	0	0
" Mr. & Mrs. Jos.	"	1	1	0
" Mrs.	"	1	0	0
Harland W. D.	"	1	1	0
Harper Misses	"	1	0	0
Harris Miss H.	"	0	10	0
Harrison Geo.	"	100	0	0
"	<i>Camp</i>	5	0	0
" E. & N. Houghton.. .. .	<i>Orphan Homes</i>	1	1	0
" H.	"	0	5	0
" Miss	"	1	0	0
Hart Mrs.	"	5	0	0
Hartwig Alfred, per G.K. & E. R. Thompson	<i>Camp</i>	0	10	0
Harwood C. E.	"	2	0	0
" Mr & Mrs. John	"	0	12	0
Haslewood Dr.	"	0	10	6
" Mrs.	"	1	0	6
Hawe James	<i>Emigration</i>	2	2	0
Hawkins William	"	1	1	0
Haworth Mr. & Mrs. A. A. per Mrs. Watt	"	2	0	0
" Frank A.	"	1	0	0
" Mrs. Jesse	"	2	0	0
" Miss	"	2	0	0
" Mrs.	<i>Camp</i>	0	12	0
" Rev. R.	"	0	10	6
" Richard Co., Ltd	"	5	0	0
" R. C. & Henry & Co.	"	0	10	0
Hayes Louis M.	"	5	0	0
Hayle Dr. T. H.	"	0	19	0
"	<i>Camp</i>	0	10	6
Hayton Miss	"	1	0	0
" Rev. Wm.	<i>Camp</i>	0	10	0

	Fund	£	s.	d.
H. C., & S. B. C.		0	10	0
Heald W. N.		25	0	0
"	<i>Camp</i>	10	0	0
Heap Miss	"	0	10	0
"	"	0	18	0
Heape Chas.	"	1	1	0
Heath J.	<i>Camp</i>	1	0	0
" Heaton Mersey "	<i>Emigration</i>	12	0	0
Hellawell T. H.	<i>Camp</i>	0	6	0
Helm Mrs. E., per Miss Gleave	"	1	1	0
H. E. M.	"	0	5	0
Hemingway Miss O.	"	0	5	0
Henderson Arthur L.	"	5	5	0
"	<i>Camp</i>	1	1	0
Henshall Mrs. W.	"	0	10	0
Herbert Mrs.	"	1	0	0
"	<i>Camp</i>	0	10	0
Herford Mr. & Mrs. C. H.	"	1	1	0
Hertz Mrs. T.	"	5	0	0
"	<i>Cripples Home</i>	5	0	0
Hervey Miss Isabel	"	2	2	0
Hewitt Joseph I.	<i>Camp</i>	2	2	0
Hewlett Harold Edgar and Mabel	"	0	10	0
"	<i>Camp</i>	0	7	0
" Mrs. E.	"	0	10	0
Heywood & Hughes	"	1	1	0
" Mrs. C., per Miss May Bickham	"	0	5	0
" A. H.	"	2	2	0
" Hannah	<i>Camp</i>	0	12	0
Heywood Mrs., per Miss N. Ellison	"	0	5	0
" W. W.	"	0	10	0
"	<i>Camp</i>	0	12	0
"	<i>Sea-Side Home</i>	0	5	0
"	<i>Christ.nas</i>	0	5	0
Heyworth A. W.	"	5	0	0
" Miss	"	0	12	0
" Mrs.	"	0	10	0
" Mrs., per Miss Bickham	"	0	2	6
Hibbert John C.	"	0	5	0
" Mr.	<i>Camp</i>	0	10	0
Hick Miss	"	1	1	0
Hickson, Lloyd & King	"	1	1	0
Higgin, Lloyd & Co.	"	1	1	0
Higginbottom C.	<i>Camp</i>	0	5	0
Higgins Geo.	<i>Orphan Homes</i>	15	0	0
" John	"	2	0	0
Higginson Joseph	<i>Camp</i>	5	0	0
Higgs, per Mrs.	<i>Cripples Home</i>	7	10	0
Higham Miss (Cheadle)	"	2	2	0
" (Blackburn)	<i>Cripples Home</i>	0	10	0

	Fund	£	s.	d.
Huff J. S.	Camp	0	10	0
Hughes Miss	Emigration	6	10	0
" Mrs. Mary	"	0	5	0
" Huia "	Camp	2	10	0
Hulme Charles	"	1	1	0
" Alderman William	Camp	1	1	0
Hunter Mrs., per Miss May Bickham	"	0	2	0
Hurst Miss	"	7	0	0
"	Cripples Home	2	0	0
"	Camp	2	2	0
"	P. G. Mission	1	0	0
Hutchinson James	"	0	5	0
" W.	"	0	5	0
Hutton Mrs. J. A.	Camp	0	12	0
Huxley Miss A. Muriel	"	0	6	0
H. W. B.	"	0	12	0
Hyde's Queen's Brewery	"	1	1	0
" I.H.S."	Camp	0	10	0
Illingworth Mrs., per Miss Bickham	"	1	1	0
In loving memory	"	0	10	0
" of Colin's Birthday	Cripples Home	1	1	0
" of Miss Marion Longsdon	"	21	0	0
" Fletcher	"	1	0	0
" In Memoriam "	"	0	5	0
"	Open Door	0	10	0
"	"	1	0	0
" Mr. & Mrs. Hy. Lowe "	"	1	0	0
" Ethel A. Tooley "	"	1	0	0
" September 20th "	Sea-Side Home	1	0	0
" per Hy. Hiller "	Camp	0	6	0
" Mrs. Killick "	"	5	0	0
" In memory of Baby Andrew "	Cripples Home	3	3	0
" Chris "	"	0	10	6
" Jack "	"	0	10	6
" dear Mama's Birthday "	"	0	5	0
" J. R. "	Camp	7	10	0
" Little Ethel "	Cripples Home	0	5	0
" Miss Mary Hurrell "	Camp	0	10	0
" my husband's Birthday "	Cripples Home	1	1	0
" Agnes H. Miller "	"	1	1	0
" Mr. L. K. Shaw's Birthday "	Extension	0	5	0
Ireland John T.	"	0	10	6
Irven Miss	"	0	5	0
Irwell R. M.	Camp	0	12	0
Irwin Wilfrid	"	2	0	0
J. A.	Cripples Home	15	0	0
"	"	1	5	0
Jackson Frank B.	"	0	10	0

	Fund	£	s.	d.
Jackson Frank B.	Camp	1	0	0
" Geo. B. & Son	"	0	10	6
"	Cripples Home	0	10	6
"	Emigration	0	10	6
"	Open Door	0	10	6
" James	"	1	1	0
"	Camp	0	10	0
" Mrs., per Miss N. Ellison	"	0	5	0
" William	"	1	1	0
Jaffe & Sons	"	1	1	0
James Edward	Camp	1	0	0
" Mrs. Madeley	"	1	1	0
Jameson Mr. & Mrs. J. W.	"	1	10	0
"	Open Door	0	10	0
"	Cripples Home	1	0	0
"	Camp	0	10	0
" Mrs. & Miss Daisy J.	"	0	4	6
Jarratt Mrs. E. G.	"	2	2	0
J. B. R.	Sea-Side Home	0	5	0
"	Open Door	0	5	0
"	P. G. Mission	0	5	0
Jefferis Mrs.	Cripples Home	1	10	0
"	Camp	1	0	0
Jenkins Miss	"	0	2	6
Jennings J.	Camp	0	6	0
Jennison J. & Co.	"	1	1	0
Jepson Thos.	"	1	1	0
Johnson James (China Lane)	"	1	1	0
" (Portland Street)	"	1	1	0
" Miss	"	0	5	0
" per Rev. P. K. Batchan	Sea-Side Home	0	6	0
" Mrs., per Miss Low	"	0	5	0
" Mrs. W. H., per Mrs. Neville Clegg	"	2	2	0
" W. & J.	Camp	0	12	0
Johnston J., per Rev. P. K. Batchan	Sea-Side Home	0	6	0
" Miss	Camp	0	6	0
Jones Bros., Ltd.	"	5	5	0
" Canon	Camp	0	6	0
" E. Herbert	"	0	10	0
" E. & R.	"	0	10	0
" H. V.	"	0	5	0
" Miss Amy	"	1	0	0
"	Camp	1	0	0
" Miss G. M.	"	0	6	0
" Mrs. (Marple)	"	1	1	0
" Mrs. (Alderley Edge)	"	1	1	0
" Mrs. Tom.	Cripples Home	1	1	0
" T.	Camp	0	2	6
" T. Ward	"	1	1	0
"	Camp	2	2	0

	Fund	£	s.	d.
Joyce Mrs. & children	Camp	0	12	0
Joynson R. H., per Mrs. H. T. Gaddum ..		2	2	0
J.S., per Miss Gleave		0	5	0
Judell Miss		20	0	0
Kay Thomas, J.P.	Camp	10	0	0
Keeling Miss Alice		0	10	0
" The Misses, per Mrs. Freston ..	Orphan Homes	0	5	0
Keevil C. Percy		1	1	0
" "	Cripples Home	1	1	0
Kemp Francis		5	5	0
" "	Christmas	1	0	0
" Mrs. Francis	Camp	2	2	0
" The Misses		8	0	0
Kendal, Milne & Co., Ltd.		2	2	0
Kendall Lewis B.		5	5	0
Kenyon James		1	1	0
" Miss G. E.	Cripples Home	0	10	0
" C.	Camp	0	5	0
" P.S.		0	2	6
" William		2	0	0
Kerr Richard J.		2	2	0
Kershaw E., per Miss Scott		0	2	6
" H.	Camp	0	10	0
Kessler & Co.		1	1	0
Keymer Mrs. J. H., per G. K. and E. R. Thompson	Camp	0	6	0
Kidd J. C., per Mrs. Boutflower	Orphan Homes	0	10	0
Kinder Mrs. H. A.		0	10	0
" "	Extension	0	2	6
Kirkman W. W., per G. K. & E. R. Thompson	Camp	1	0	0
Kneen W., per Miss N. Ellison		0	3	0
Knott Herbert		20	0	0
" John E.		1	0	0
" "	Camp	1	1	0
" Cyril W.		0	5	0
" Roger B.		0	4	0
" F. W.		0	3	0
" Miss Norah F. P.		0	1	6
" Phyllis		0	1	6
" Doris		0	1	6
" John F.		5	5	0
" Miss Gertrude		1	1	0
" M. E.		1	1	0
Knowles Miss, per Miss Scott		0	2	0
Knowlson Mrs.	Camp	1	7	0
" Knutsford "		1	0	0
Kolp N.		2	2	0
" Kullmann & Co.		1	1	0

	Fund	£	s.	d.
L.	Emigration	12	0	0
Lambert John, per G. K. & E. R. Thompson		1	1	0
Lancaster Miss		1	5	0
" "	Camp	1	4	0
" "	Christmas	0	10	0
" Mrs.		0	10	0
Lang Mr. & Mrs., per Miss Charlton ..	Orphan Homes	2	2	0
Langley Edward, Annie and George ..	Camp	0	6	0
" Geo. E.		1	1	0
Langworthy Bros. & Co. Ltd.		5	0	0
Lapidus M.		0	5	0
Laverack George H.		0	5	0
Lawson Mrs. S.		0	10	0
" " per Miss N. Ellison		0	2	6
Laxton Wm. Allison	Camp	1	1	0
Leach Mrs.		1	4	0
Leak Mrs.	Sea-Side Home	1	1	0
Leaver Henry		1	0	0
" Thos.		1	1	0
Ledward H. Davenport		10	0	0
" Mrs.		0	5	0
Lee Harold, per Mrs. Harold Lee		10	0	0
" Mrs. Harold		1	0	0
" Miss M. E.		1	0	0
" "	Camp	1	10	0
" Mr.		0	5	0
" Samuel F.	"	0	12	0
Leech Mrs.		1	0	0
"Leek"		0	5	0
Leeming H. H. (Dinners)	Camp	6	10	2
Lees J. D.		1	1	0
" Miss	Camp	1	0	0
" "	Christmas	1	0	0
" Mrs. Hartley	Cripples Home	5	0	0
" James		1	0	0
" Mrs., per Miss May Bickham		0	2	6
" " per Mrs. Freston	Orphan Homes	1	1	0
" Wm., J.P.		2	0	0
" "	Camp	3	0	0
Leigh Miss (Swinton)		2	0	0
" Miss Edith		10	0	0
" "	Motherless Children	5	0	0
" "	Cripples Home	5	0	0
" "	Sea-Side Home	5	0	0
" "	Camp	5	0	0
" "	Emigration	12	0	0
" "	Open Door	3	0	0
" Mrs. James		1	1	0
" " (Girls' Home)	Orphan Homes	5	0	0
" "	Sea-Side Home	5	0	0
" "	Camp	5	0	0

	Fund	£	s.	d.
M.A.E.		0	5	0
Maggs Hy. E.	Camp	1	4	0
" Mrs.	Cripples Home	1	1	0
Makant J. W., J.P.		2	0	0
Makeague Mrs., per Miss N. Ellison		0	10	6
Mallalieu J. & J. W. Ltd.		1	1	0
" March "	Orphan Homes	10	10	0
" March 25th "	"	1	0	0
Marchanton B.	Camp	0	10	0
" James		2	2	0
" Margaret Cot "	Cripples Home	20	0	0
" Margaret & Gladys "	Sea-Side Home	3	0	0
Mark Sir John, J.P.		1	1	0
Markendale Ellis		1	0	0
Marks & Spencer Ltd... ..		1	1	0
Marriott John	P. C. Mission	1	1	0
" W. K.	Camp	0	10	0
Marsden Benj.	"	1	1	0
" Mrs.	"	0	6	0
Marshall Dr.		0	10	6
" & Aston		2	2	0
" F.		1	0	0
" Martha "	Sea-Side Home	0	10	6
" Mary "	"	0	10	6
Massey Mrs. Jas., per Miss Scott		0	2	6
Mastin J.		0	10	0
Mather Colin, per Miss Low.. ..		1	1	0
" & Platt, Ltd.		20	0	0
Matthews E.		0	10	6
" Henry, J.P.	Camp	0	10	6
" R.		5	0	0
Mawer Alfred		1	0	0
Maxwell Mrs. (1906 & 1907)	Camp	2	2	0
Mayer Mrs., per Miss Clemson	Orphan Homes	1	1	0
Mayor Fred J.		0	10	6
M.B.	Orphan Homes	5	0	0
Mead T. Seymour & Co., Ltd.		1	1	0
Meadowcroft Nathan		1	1	0
Medrington Arthur S.	Camp	0	10	6
Meek G. H.	"	0	6	0
M.E.H.		0	10	0
"	Emigration	0	10	0
Mehl Fredk.		1	1	0
Meldrum Nurse	Camp	0	12	0
"	Motherless Children	1	0	6
" Mrs. James, per G.K. & E.R. Thompson	Camp	0	2	6
" W. K.	"	0	6	0
Melland Miss		10	0	0
" Will		5	5	0
Meller W. Galloway, J.P.	P. G. Mission	1	1	0

	Fund	£	s.	d.
Mellor James		1	1	0
"	Cripples Home	1	1	0
Merttens Fredk.		1	1	0
M.E.W.	Cripples Home	0	10	6
"	Camp	0	10	6
M.F.		5	0	0
M.G. (Stretford)		0	5	0
Midgley D. & Sons		1	1	0
" Mrs. Catherine		1	0	0
"		0	10	0
" Robert B.		1	0	0
Milford W. J.		0	5	0
Miller Chas. J.		5	0	0
" Mrs. E., per Miss Hurst		1	0	0
Millers Miss M. T.	Camp	1	0	0
Millington Miss L.	Cripples Home	1	1	0
Mills Henry		1	11	6
Milne Mrs.	Camp	1	4	0
Mitchell Dr. A. M.		0	5	0
" J. T.		0	15	0
"	Camp	1	0	0
M.M.	"	1	0	0
M.M. J.	"	0	10	0
Moller Ricardo	"	1	1	0
Moncur Mrs.		0	10	6
"	Camp	0	12	0
" Money Found " per E. L. Littler		0	11	2
Moon Miss Ada		2	0	0
Moore James	Camp	1	11	6
" The Misses		2	0	0
Mootz Mrs. H.		0	2	6
Morgan H., per Miss Clemson	Orphan Homes	1	1	0
Morrison Miss, per Mrs. Gaddum		0	2	6
Morville Miss		0	5	0
"	Camp	0	6	0
" A.		0	5	0
"	Camp	0	6	0
Moseley Miss Florence		15	0	0
" R. Gertrude		12	0	0
Moss Miss Gertrude H.	Camp	0	6	0
" Mrs.		0	10	0
Mothersill Mrs., per G.K. & E.R. Thompson	"	0	6	0
" W. & Co.		2	2	0
Mottram Chas.		0	10	6
Moulton G. H., per Miss N. Ellison		0	5	0
Moxon Mrs., per Miss Scott		0	10	0
M.S. (Sale)		0	5	0
Muckelt Miss	Camp	0	6	0
Muirhead Chas.	Orphan Homes	2	2	0
Murray, Exors of the late Adam		100	0	0

	Fund	£	s.	d.
Paine Standen, per Miss Low		1	1	0
" " " " " " " "	<i>Christmas</i>	1	1	0
Palmer Miss (Altrincham)	<i>Sea-Side Home</i>	0	10	0
" " (Jaffa)		15	0	0
" " (Bromley)		2	0	0
" " Lucy		5	0	0
" " " " " " " "	<i>Orphan Homes</i>	1	0	0
" " " " " " " "	<i>Camp</i>	0	12	0
" " " " " " " "	<i>P. G. Mission</i>	5	0	0
" " " " " " " "	<i>Sea-Side Home</i>	1	0	0
" " " " " " " "	<i>Cripples Home</i>	1	1	0
" " " " " " " "	<i>Motherless Children</i>	0	10	0
" Mrs.		4	0	0
Parke Mrs.		0	10	0
Parker, Lord & Co., Ltd.		1	1	0
" Miss	<i>P. G. Mission</i>	0	10	0
" Mrs.	<i>Camp</i>	3	2	0
" W.O.	"	0	10	0
" Exors of the late William		0	18	0
Parkin Wm., per Miss Gleave		1	1	0
Parkinson J. B.		1	1	0
" The Misses		0	10	0
" Thos.		1	1	0
Parkyn Miss, per Mrs. Boutflower	<i>Orphan Homes</i>	0	5	0
Parmee Jesse	<i>Camp</i>	1	0	0
Parry, Son, & Hanson		1	1	0
" Thos.		2	2	0
" Part of God's Tithe "		0	15	0
Partington Miss Hilda	<i>Camp</i>	0	6	0
Paterson D. W.		0	10	0
Pattinson Mrs.		1	0	0
Paulden Mrs., per Miss Beaumont		0	10	6
Payments by Relatives and Friends		19	19	0
" " " " " " " "	<i>Training Ship</i>	14	16	0
" " " " " " " "	<i>Sea-Side Home</i>	10	19	3
" " " " " " " "	<i>Emigration</i>	19	4	1
Payne A. L.		2	0	0
" Charles	<i>Cripples Home</i>	1	1	0
" Geoffrey G.	<i>Camp</i>	1	1	0
Peacock W. E.	<i>Cripples Home</i>	1	1	0
Pearson Miss H. M.		0	2	6
" Mrs.		1	1	0
" " " " " " " "	<i>Open Door</i>	0	10	6
" " Alice	<i>Cripples Home</i>	0	10	6
" " " " " " " "		0	6	0
" " per Miss Beaumont		0	5	0
" Thos.		2	2	0
Peel F. W.		1	1	0
" Watson & Co., Ltd.		1	1	0
Percival W.		2	2	0

	Fund	£	s.	d.
Percival W.		2	2	0
Philips J. & N. & Co., Ltd.	<i>Camp</i>	10	0	0
" Miss A. M.		1	0	0
Phillips R. E.		0	10	6
" Mr. & Mrs. F. W.	<i>Camp</i>	1	0	0
Phillipson A. L.	<i>Open Door</i>	0	2	6
" " " " " " " "	<i>Camp</i>	0	7	0
" " " " " " " "	<i>Cripples Home</i>	0	5	0
Phoenix Rev. W. J.		1	0	0
Phythian Arthur T.		0	10	0
Picard Miss	<i>Sea-Side Home</i>	0	10	0
Pickin Jos.		1	0	0
" " " " " " " "	<i>Open Door</i>	0	10	0
Pickup Miss M.		0	3	0
Pidduck J. Cresswell		1	1	0
" W. B.		1	0	0
Pidgeon Mrs.		0	5	0
Pigott A. W.	<i>Camp</i>	0	10	6
Pilkington Mrs. Chas.		1	1	0
" Ed., J.P.		10	0	0
" Lawrence		1	1	0
Pilling John S.		0	10	0
" Mrs.		1	0	0
Pingstone Henry C.		1	1	0
Platt Miss		0	4	0
Platt-Higgins Mrs., per Mrs. Boutflower	<i>Orphan Homes</i>	12	0	0
Pollard Gabriel		1	1	0
" Mrs.	<i>Sea-Side Home</i>	0	6	6
" Doris & Margaret, per Rev. P. K. Batchan	<i>Sea-Side Home</i>	0	10	0
Pollitt Miss Florence		0	2	6
Poole Mrs. Edgar	<i>Camp</i>	1	1	0
" " " " " " " "	<i>Cripples Home</i>	1	0	0
" " " " " " " "	<i>Camp</i>	0	6	0
" " " " " " " "		2	0	0
" " " " " " " "	<i>Christmas</i>	2	10	0
" " Mr. & Mrs.	<i>Cripples Home</i>	1	0	0
" Rev. Sydney	<i>Camp</i>	0	12	0
" Thos., Equipment Fund (for the Equipment of Orphan Children)		200	0	0
Potter Mrs.		0	10	0
Potts F. L.		0	10	0
Pownall Dr., per Miss N. Ellison		0	5	0
Poyser Chas. F.	<i>Camp</i>	1	1	0
" Geo. H.		1	0	0
" Miss A. L.		0	6	0
Pratt W. H.		0	8	0
Preston Mrs. Ed. Henry		0	6	0
" " " " " " " "	<i>Camp</i>	0	6	0
" " T.L.C. per G.K. & E.R. Thompson	"	0	6	0

	Fund	£	s.	d.
Preston Mrs. T.L.C., per G. K. & E. R. Thompson	Camp	0	6	0
" Prestwich "	"	1	4	0
Price J. B.	"	1	0	0
" Miss	"	0	10	0
" Miss Emily	Camp	0	12	0
" " "	Camp	0	10	0
" Misses	Camp	1	0	0
" Mrs. (Dinner)	Camp	3	0	0
Prince H. M.	"	0	10	6
" "	Camp	0	10	6
" "	Extension	1	1	0
" Miss	"	1	1	0
" Prospective Holiday Maker "	Camp	0	6	0
Pugh James	"	10	0	0
Purdy Mrs. T. E., per Rev. P. K. Batchan	Sea-Side Home	1	0	0
Quarmby & Co.	"	1	1	0
" " " " "	Christmas	0	5	0
Queen Street Mission, Bolton	Sea-Side Home	20	0	0
Raeper Misses	Camp	0	10	0
Railton John	"	20	0	0
" " per Miss May Bickham	"	2	2	0
" Miss " " " " "	"	1	1	0
" Mrs. Chas. " " " " "	"	2	0	0
" " " " " " " " " " "	Sea-Side Home	0	12	0
Ralli Bros.	"	1	1	0
Ralph Miss	"	1	0	0
Ralphs Miss, per Miss Wybrow	Orphan Homes	0	5	0
Ramsbottom Mrs.	Camp	1	1	0
" " per Miss May Bickham	"	0	10	6
" " " " " " " " " " "	"	1	0	0
Ransome Dr. Arthur	"	3	0	0
" Miss M. A.	Cripples Home	5	0	0
Ratcliffe H. S.	"	0	10	6
" " " " " " " " " " "	Camp	0	6	0
" " " " " " " " " " "	"	0	5	0
" " " " " " " " " " "	Camp	0	5	0
Rawson Mrs.	"	1	0	0
" " " " " " " " " " "	Camp	1	0	0
" Rawtenstall "	"	1	0	0
Rayner Mrs.	"	1	1	0
" " (special)	"	1	1	0
R. E.	"	0	10	0
Redfern Mrs.	Camp	0	6	0
Reid J. P.	"	1	1	0
" Wm.	"	3	0	0
Reiss Bros.	"	2	2	0
" F. E.	"	5	5	0

	Fund	£	s.	d.
Renshaw Mrs. W. H.	"	1	1	0
Reyner The late Miss, per Mrs. Hamilton..	"	2	2	0
Reynolds John P.	"	1	1	0
R.H.	"	1	0	0
" " " " " " " " " " "	Camp	0	12	0
Rhind Edwin	"	0	10	0
" " " " " " " " " " "	Camp	0	12	0
Rhodes Charles.. .. .	Sea-Side Home	0	10	6
" " " " " " " " " " "	Camp	0	10	6
" Rev. D.	"	0	10	6
" Mr. & Mrs. George (Bowdon)	"	5	0	0
" " " " " " " " " " "	Orphan Homes	3	0	0
" " " " " " " " " " "	Cripples Home	1	0	0
" " " " " " " " " " "	Emigration	1	0	0
" George	Camp	2	2	0
Richards Miss M., Collected by	"	0	6	0
Richardson Miss	"	1	0	0
" R. R.	"	1	1	0
Richmond Wm.	"	0	10	0
Rickard Miss Isa G.	"	1	11	0
" " " " " " " " " " "	Camp	0	9	0
Riddick Mr. & Mrs.	"	20	0	0
Rider Ed. G.	"	10	10	0
Ridgway Mrs.	"	0	10	6
Rigby Miss	Cripples Home	0	5	0
Riley R. J.	"	1	1	0
Ritchie Mrs., per Rev. P. K. Batchan	Sea-Side Home	0	6	0
Roberts Ernest	"	1	0	0
" Miss	Camp	1	0	0
" Mrs. Hugh, per Miss May Bickham	"	0	10	6
" W. & Co.	"	1	1	0
Robertshaw James	"	2	2	0
" Mrs.	Cripples Home	0	10	0
Robertson A. D.	"	1	1	0
" Mrs., per Miss Hurst	"	1	1	0
" " " " " " " " " " "	P. G. Mission	1	1	0
Robinson Francis	"	1	0	0
" Geo. & Co.	"	1	1	0
" James.. .. .	"	1	1	0
" Miss (Kersal)	"	1	0	0
" (Ryde)	"	1	0	0
" " " " " " " " " " "	Camp	1	0	0
" Miss H.	"	0	2	6
" Mr. Oswald, per Miss Bickham.. .. .	"	1	1	0
" W. J.	Sea-Side Home	1	10	0
" " " " " " " " " " "	Camp	1	10	0
Rodgers Mrs.	"	0	2	6
Rodocanachi Dr. A. J.	Cripples Home	2	2	0
Rogerson Ed.	"	3	3	0
" J. T.	Camp	3	0	0
" Mrs., per G. K. & E. R. Thompson	"	0	6	0

	Fund	£	s.	d.
Sharples Wm.	Camp	0	10	0
Shaw George		3	0	0
.. Leonard K. & Son		2	2	0
.. Robert	Orphan Homes	1	0	0
.. Thos. per Rev. P. K. Batchan ..	Sea-Side Home	1	0	0
Shelmerdine C. E., per G. K. & E. R. Thompson	Camp	0	7	0
.. Mrs. C. E.		0	7	0
.. Henry		0	6	0
.. Miss M.		0	7	0
.. W. P.		0	6	0
Sherman W. E.		1	10	0
Sherratt Mrs. E.		2	0	0
Sherriff Herbert		1	1	0
Shimwell Miss Blanche		0	10	0
.. L. A.	Orphan Homes	0	10	6
.. Mrs.		1	1	0
Shipway E. & G.		0	10	0
Shuttleworth Rt. Hon. Lord.. .. .		2	2	0
Sidebotham Mrs., per Mrs. H. T. Gaddum		1	1	0
Sidebottom G. I. & Co.		1	1	0
.. Miss E. Watts		2	0	0
.. Mrs. per Miss Bickham		0	5	0
Simister E. M.	Camp	0	6	0
Simon, Dux & Co.		1	1	0
.. Employees of Henry, Ltd.	Camp	2	2	0
Simon-Carves, Ltd, Employees of		1	12	6
Simons Geo. H.	Cripples Home	2	2	0
Simpson E. H.		1	0	0
.. & Godlee		5	5	0
.. O.		2	2	0
.. Theo., J.P.	P. G. Mission	2	2	0
.. Wm.		1	1	0
Sington A. & Co.		1	1	0
Skellern Miss Rachel, per Rev. P. K. Batchan	Sea-Side Home	1	1	0
"Slade Lane"	Camp	0	10	0
Sladen A. R.		25	0	0
..	Emigration	12	0	0
..	Camp	8	0	0
..	Christmas	5	0	0
.. J. M.		25	0	0
..	Camp	8	0	0
..	Emigration	12	0	0
..	Christmas	5	0	0
Slater William		2	2	0
Smalley R., per Rev. P. K. Batchan ..	Sea-Side Home	0	6	0
.. Robert		0	5	0
Smith Rev. Benjamin		0	10	0
.. C. Simpson		2	2	0
.. Mr. & Mrs. C. Simpson	Camp	1	4	0

	Fund	£	s.	d.
Smith E. A., per Rev. P. K. Batchan ..	Sea-Side Home	0	12	0
.. Ed.		0	3	0
.. Enos, J. P.		1	0	0
.. F. H. & Family		0	10	6
..	Camp	0	10	6
.. Miss (Withington)	Open Door	0	2	6
.. E. G. (Didsbury)	Camp	0	6	0
.. Ida B.		0	5	0
..	Camp	0	5	0
.. J. T.		0	10	0
.. Mrs. (Admaston)		0	5	0
.. (Alton)		0	2	6
.. Mrs. (Buxton)		2	1	0
..	Camp	1	1	0
.. Mrs. J.		0	6	0
.. Mr. & Mrs. J.		2	2	0
.. Mr. & Mrs. Norman		2	2	0
..	Camp	1	0	0
.. R. Heaton		2	2	0
..	Camp	1	1	0
.. Sidney L.		1	1	0
.. T. Arthur	Camp	0	10	6
.. Miss Thurza	P. G. Mission	0	10	0
.. W. A.	Camp	2	0	0
.. W. B.		1	1	0
..		1	1	0
Southam Dr. T. Frank		2	0	0
Southcomb Mrs. & The Misses	Orphan Homes	2	0	0
"Southdale Club"	Cripples Home	2	0	0
Southern & Nephew, Ltd.		1	1	0
Southworth Miss M.		1	1	0
..	Camp	0	12	0
Sparkes John, per Rev. P. K. Batchan ..	Sea-Side Home	0	6	0
.. T. G.	" "	0	12	0
Sparrow, Hardwick & Co.		3	3	0
.. Employees of	Camp	7	16	0
Spawforth T. H.	Cripples Home	0	10	0
Speakman Mrs., per Mrs. H. T. Gaddum..		1	1	0
.. Mr. & Mrs. A.	Camp	0	12	0
Speers Mrs.		0	7	0
Spence Mrs. F.		2	2	0
Spencer Miss	Open Door	0	10	0
..	Camp	0	6	0
Spibey Mrs. W.		1	1	0
Spicer Jas. & Sons		1	1	0
Spiers Josiah		0	10	0
Spurr W. H.		1	1	0
..	Camp	0	6	0
Spurrer Mrs., per Miss Hurst		5	5	0
Stacey Mrs. Edward	Orphan Homes	0	10	0
Staffurth Mrs., per Mrs. H. T. Gaddum ..		0	5	0

	Fund	£	s.	d.
Stancliffe F.	Camp	1	1	0
Stanier Joseph		1	0	0
Stanley Arthur	Sea-Side Home	0	10	0
" Hy.	Camp	0	6	0
Stapleton Mrs.		0	2	6
Statham H. & Co.	Cripples Home	1	1	0
" John R.		0	10	0
Staton Mrs.	Camp	0	6	0
" A. & P.		0	6	0
Stephens Mrs.	"	1	0	0
Stephenson H. G., Ltd.	"	1	1	0
Stevens Mrs. Marshall		2	2	0
Stevenson Mr. & Mrs. Arthur	Orphan Homes	15	0	0
" C. P.	Camp	0	12	0
" Hugh		5	0	0
" Phyllis & Rosalie	Camp	0	12	0
Stewart Miss	Cripples Hom	2	2	0
" Mr. & Mrs. L. D.	Emigration	12	0	0
Stockton Mrs. Edwin F.		1	0	0
Stoehr Mrs.		2	2	0
Stone E., per Miss Ellison		0	5	0
Stott John		1	1	0
" Mrs.		1	0	0
Stowell Miss A.		0	10	0
" "	Sea-Side Home	0	6	0
" "	Camp	0	6	0
Stubbs Joseph		2	2	0
" Miss		0	10	0
Sturgeon T.		0	10	0
Sugden Alan V.		1	1	0
" B.	Orphan Homes	0	10	0
" "	Cripples Home	0	10	0
" H. B.		2	2	0
" James		1	1	0
" Mr. & Mrs. W.		2	0	0
" W.	Camp	1	0	0
Sumner John M. & Co.		2	2	0
" W. Junior		0	5	0
"Susie"	Cripples Home	1	1	0
Sutcliffe Edgar	Camp	0	6	0
" "	Sea-Side Home	0	6	0
" F.	Camp	0	10	0
" J. L., per G. K. & E. R. Thompson		0	2	6
" Miss	Sea-Side Home	0	6	0
" "	Open Door	0	10	0
" W. & Son.		1	0	0
Sutton Miss, per Miss Wybrow	Orphan Homes	1	1	0
Swales J. G. & Co., Ltd.		1	1	0
Swift Geo., per G. K. & E. R. Thompson	Camp	0	10	0
" Mrs.		1	0	0

	Fund	£	s.	d.
Swift Mrs.	Emigration	12	0	0
Swinburn John		0	5	0
Swindells Miss.	Camp	2	0	0
" Rupert & Miss (Dinner)	"	3	0	0
Sykes Arthur H., D.L.	"	2	0	0
" Miss M.	"	0	7	6
Sympathizer		0	10	0
Tait Robert		2	2	0
" "	Christmas	1	0	0
" "	Cripples Home	1	0	0
"Tamworth"	Camp	0	10	0
Tanner J. E.		1	1	0
Tarbolton A., per Miss Gleave		1	1	0
" Miss Edith	Camp	1	0	0
Tattersall Samuel		0	5	0
" "	Emigration	0	10	0
Tatton Reginald A.		1	1	0
Taylor A.		10	10	0
" "	Emigration	100	0	0
" "	Camp	2	1	0
" D. J.		1	1	0
" Elias	Camp	0	10	0
" Fred		3	3	0
" "	Orphan Homes	2	2	0
" Mrs. Fred	Camp	1	10	0
" "	Cripples Home	1	1	0
" "	Orphan Homes	0	10	6
" Rev. J. Harryman		0	5	0
" James H.		3	3	0
" John (Birkdale)		2	2	0
" " (Newton Heath)		2	2	0
" John & Son	Camp	1	1	0
" per Miss Elsie	Sea-Side Home	2	14	6
" Miss Elsie	Christmas	0	5	0
" per Miss Olive & Friends	Camp	15	3	0
" Mrs. (Eccles Old Road)		1	10	0
" " H. (Hazlegrove)		1	1	0
" Henry (Southport)	Camp	1	1	0
" per Mrs. (Special Cases)	Orphan Homes	19	16	0
" Misses, per G. K. & E. R. Thompson	Camp	0	6	0
" Richard	Sea-Side Home	1	1	0
" William	Camp	0	12	0
"Ted, Chris & Huia"		2	10	0
Terry John		0	10	0
T. F.		0	2	6
F. G.	Camp	0	5	0
Thackray Ed.		1	1	0
"Thankoffering"		1	0	0
" "		1	1	0
" "	Camp	0	6	0
" "	Extension	4	4	0
" W.	Emigration	0	10	0

THANKOFFERINGS FROM OUR BOYS AND GIRLS.

	Fund	£	s.	d.
Alfred D.	Orphan Homes	0	15	0
Annie B.	" "	0	4	0
" D.	" "	0	5	0
C. M. E.	" "	0	10	0
Callan Miss Jane..	Open Door	0	5	0
Clara D.	Orphan Homes	0	5	0
Effie	" "	0	5	0
Ethel F.	" "	0	5	0
" M.	" "	0	2	0
" Garnett " Home boy	" "	3	0	0
" " " old boys	" "	5	0	0
Gertrude	" "	0	5	0
Girls' contributions towards outfits	" "	4	13	0
Graham G. W.	" "	0	10	0
Hannah B.	Emigration	0	4	0
" W.	Orphan Homes	0	3	0
Henry T.	" "	0	14	0
Hughes Thos.	" "	0	10	0
Jane	Orphan Homes	0	5	0
Jennie	" "	0	5	0
Lottie	" "	0	5	0
Mabel	" "	0	5	0
Mary	" "	0	10	0
Maud	" "	0	5	0
Nancy	" "	0	5	0
Nellie	" "	0	5	0
O. E. an old girl..	Emigration	24	0	0
Richard	Orphan Homes	0	5	0
Sarah	" "	0	2	6
T. R.	" "	5	0	0
Thompson Chas. J.	" "	3	6	6
" Misses., per Mrs. H. T. Gaddum	" "	30	0	0
" Misses.	Sea-Side Home	0	6	0
" " " " " " " " " " " "	Camp	0	6	0
" E. R., per G. K. & E. R. Thompson	" "	0	1	0
" G. K.	" "	0	6	0
" Kenworthy	" "	0	10	6
" Sam	" "	0	6	0
" Mrs. S.	" "	0	6	0
" W. H.	" "	0	2	6
" T. H., per Mrs. Watt	" "	2	2	0
" Mrs.	Cripples Home	0	10	6
Thomson Arthur	" "	10	0	0
" Miss Agnes	" "	1	0	0
" " " " " " " " " " " "	Sea-Side Home	1	0	0
" Mrs., per Mrs. H. T. Gaddum	" "	5	0	0
" S. J.	" "	1	1	0
" Mrs. Wm.	Camp	0	10	0

	Fund	£	s.	d.
Thorburn Miss Jessie, per Rev. P. K. Batchan	Sea-Side Home	0	6	0
Thorp Mrs. A. A.	Camp	1	4	0
" " Three friends," per A. H. Read	" "	0	14	0
" " " Green Walk	" "	0	6	0
" " Three Little Californians "	" "	1	1	0
" " " " " " " " " " " "	Camp	5	0	0
Threlfall Charles	" "	3	3	0
" " " " " " " " " " " "	Emigration	24	0	0
Threlfall's Brewery Co., Ltd.	" "	3	3	0
Tinker Wm.	Camp	1	1	0
Toller T. N.	" "	2	0	0
Tomlin Mr. & Miss	" "	2	2	0
Tomlinson Ed. C.,	" "	1	1	0
" Mrs., per Rev. P. K. Batchan..	Sea-Side Home	0	6	0
Tonkin Mrs., per Rev. P. K. Batchan	" "	0	6	0
Townsend Mrs. R.	" "	1	1	0
" " " " " " " " " " " "	Camp	1	1	0
T. R.	" "	1	1	0
Traquair W. G.	" "	1	1	0
" " " " " " " " " " " "	Camp	0	12	0
Travis Eddie, Charlie & Eric, per Rev. P. K. Batchan	Sea-Side Home	0	12	0
Tredwell Ernest	Camp	0	6	0
Trevor Alderman W., J.P.	" "	2	0	0
Trickey A. V.	" "	0	2	6
Trueblood Miss	Extension	0	10	0
Tucker Misses	" "	0	2	6
Turnbull Mr. & Mrs. J.	Camp	0	2	6
Turner Miss	" "	0	5	0
" " Mrs. (Hale)	" "	0	10	0
" " " " " " " " " " " "	Camp	0	6	0
Tutton W. H.	" "	0	10	0
Twigge L. S.	" "	0	10	6
Twining Thomas C.	" "	1	1	0
Twisaday Miss	" "	1	0	0
Taylor Miss Rachel S.	" "	0	5	0
Tyson Mrs.	Sea-Side Home	1	0	0
" Miss	Camp	0	6	0
" Rev. Henry	Sea-Side Home	1	0	0
Unsworth Walker	" "	2	2	0
U. W.	Cripples Home	10	10	0
Van Wely, Mrs. per G. K. & E. R. Thompson	Camp	0	10	0
Varley Miss	" "	0	5	0
Vernon T. Thorneycroft	Camp	1	0	0
" William	" "	1	0	0
" Mrs.	" "	0	10	0

	Fund	£	s.	d.
Whittle Mrs.		0	3	6
" Wigan "	Camp	0	6	0
Wihl Mrs.	"	0	10	0
Wild J. (Dinner)	"	3	10	0
Wilde Miss S. A., per G. K. & E. R. Thompson	Camp	0	12	0
Wilkins Miss E. C.	"	0	12	0
Wilkinson James F.	"	2	2	0
" Mrs., per Miss Gleave	"	0	10	0
" W. " " "	"	0	10	0
" Miss.. " " "	"	0	5	0
Willan Mrs. T. P.	"	1	0	0
Willcocks W. H.	"	14	14	0
" Mrs...	"	5	5	0
Williams Arthur	Emigration	12	0	0
" John, Junr.	"	12	0	0
" John & Sons Ltd.	Camp	5	5	0
" F. V...	"	5	0	0
" J. D...	"	3	3	0
" Jos. H.	Camp	0	12	0
" Mrs. (Sale)	"	1	1	0
" (Victoria Park)	"	1	1	0
" S. W.	"	1	1	0
Williamson Miss	"	1	1	0
" Mrs. A.	"	0	10	0
"	Camp	0	12	0
" Walter	"	0	10	0
Willis Mrs.	"	2	0	0
Wilson C. M. & Co.	"	1	1	0
" G. W.	"	2	2	0
" Miss, per Miss Wybrow	Orphan Homes	0	10	0
" Miss	Camp	0	6	0
" Mrs. Julia	"	1	1	0
" .. per Miss Wybrow	Cripples Home	0	10	6
Wilson's Brewery Co., Ltd.	"	1	1	0
Winfield, per Miss	Cripples Home	20	17	0
Winkfield G. W.	Camp	2	2	0
" With best wishes "	"	0	6	0
Withers Dr. Percy	"	1	0	0
Wollaston Mrs... .. .	"	1	0	0
Wolstenholme W. H., J. P.	Camp	1	0	0
Wood Edward G.	"	2	2	0
" G. Stanley	"	1	1	0
" Miss (Altrincham)	"	1	0	0
" " " "	Camp	0	12	0
" (Southport)	"	3	10	0
" Mrs., per G. K. & E. R. Thompson.. .. .	"	1	0	0
" B. W.	"	0	10	0
" Tedbar	Orphan Homes	0	5	0
" Mrs. T., per Rev. P. K. Batchan	Sea-Side Home	0	6	0

	Fund	£	s.	d.
Woodhead Geo.		1	1	0
" " " "	Camp	0	5	0
" J. " " "	"	0	5	0
Woodhouse, Hambly & Co.	"	1	1	0
" " " "	Open Door	1	1	0
Woods, Miss A. M.	Camp	1	0	0
" W. H.	"	0	10	0
Woolf Miss M. A.	"	0	12	0
" " " "	"	0	5	0
Woolfe Miss " " " "	P. C. Mission	0	10	0
Wolfenden J. & Co.	"	0	10	0
Woollett Mrs.	"	0	10	0
Woolley Hermann	"	2	2	0
" Mrs.	Camp	0	6	0
Woosnam Mrs.	"	2	2	0
" Miss Monica	"	0	14	3
Worthington Miss D., per Rev. P. K. Batchan	Sea-Side Home	0	3	0
Thos., per Miss May Bickham	"	0	10	6
Wray John	"	1	1	0
" Rev. G. D., per G. K. & E. R. Thompson	Camp	0	6	0
Wright E., per Miss N. Ellison	"	0	10	0
" John H.	Cripples Home	0	2	6
" " " "	Training Ship	0	2	6
" Miss Romley	Camp	0	10	6
" Miss J. E.	"	0	5	0
" Mrs. Wm.	"	0	10	0
" " " "	Camp	0	2	6
Wrigley Chas. H.	"	2	6	6
" " " "	Camp	2	8	0
" " " "	P. G. Mission	1	1	0
" Mrs. " " " "	"	1	1	0
Wroe Miss Lottie	Cripples Home	0	5	0
W. W. J.	"	0	10	0
" " " "	Cripples Home	0	10	0
Wyatt Thos, per G. K. & E. R. Thompson	Camp	0	6	0
Wylde Mrs., per Miss Low	"	0	10	0
X.Y.Z.	"	0	3	6
Yarwood Miss	Camp	0	6	0
Yates David	"	0	2	6
" Mrs. (Hale)	"	0	5	0
Yeoman Dr. F... .. .	Camp	1	1	0
Young Colonel T. Pilkington	"	2	2	0
" Major & Mrs. Frank	"	5	0	0
" Mrs. S. R.	"	0	10	0
Ziegler Fred	Camp	1	0	0
Zill Mrs, per Miss Scott	"	0	5	0

Collecting Boxes.

	Fund,	£	s.	d.
Ackroyd Charles and Eric		0	10	0
" Cyril		0	13	7
Affleck & Brown	Camp	0	12	8
Allitt Miss Ella M.		0	2	0
Anderson Miss Bessie		1	14	0
Archer Mrs.	Camp	0	1	2
Armitage Mrs.		0	1	11
Arthur Miss	"	0	7	6
Ashworth Mrs. Geo.		0	6	6
" Atkinson " Home		1	9	6
Aynge Augustus		0	5	0
Bamford Miss Dorothy		0	1	6
Bank of England	Cam	1	10	2
Barnaby Miss		1	1	0
" Bayley's " The		2	17	6
" Belmont "		0	10	0
" Bethesda "		0	18	0
Birchall Miss Elsie & Arthur		0	5	8
Birkdale Palace Hotel	Camp	0	5	0
Blundell Arms		0	3	6
Bold Arms Hotel	"	0	3	2
Brandreth Miss Maggie		0	2	0
Brattin T.	Camp	0	1	0
Brett Miss		1	1	6
Bridge T. Ridley		0	3	6
Brighton Hydro	Camp	0	12	4
Brooke, Bond & Co.	"	0	4	6
Brown J.	"	0	0	5
Brown Mrs. William	"	2	1	9
Bull J. H.	Camp	0	6	4
Burgon & Co. (St. Mary's Gate)		1	12	8
" " (Southport)	Camp	0	2	6
Cafe Royal	Camp	0	4	3
Camp Boxes on Ground	"	12	7	11
Chapple Mrs.	"	0	12	0
Cheshire Lines Railway Stations :—				
Birkdale Palace Station	Camp	0	7	3
Central Station	"	0	16	3
Chorlton-cum-Hardy	"	0	1	9
Flixton	"	0	6	5
Gateacre	"	0	1	0
Irlam	"	0	8	8
Lord Street	"	0	14	11
Urmston	"	0	16	9
Warrington	"	0	12	2

	Fund	£	s.	d.
Cities Ltd.	Camp	0	7	5
Clackson Miss E.		1	12	0
Clarence Hotel	Camp	0	1	7
Clarke Mrs.		0	5	0
Clifton Hotel	Camp	0	8	0
Clydesdale Club	"	0	1	4
Conservative Club	"	0	0	9
Cook Mrs.	"	0	5	0
Copeland & Lloyd, The Misses	Camp	0	1	11
" Cottage " The	Orphan Homes	0	13	11
Counsel J. H.	Cripples Home	0	5	9
Crompton Jos.		0	3	8
County & Lane Ends Hotel	Camp	0	1	9
Crosby & Walker	"	2	11	0
" Crossley " Home	Orphan Homes	0	18	9
Curnick Miss Muriel E.		1	0	3
Cyprus Restaurant	Camp	0	1	6
Dakin Miss A.		0	7	0
Dale Miss Alice		0	4	6
Davies Miss	Camp	0	1	0
" Mrs.		0	5	6
Dewhurst J. T.	Camp	0	8	5
Doolittle Miss Bella		0	15	0
Doward Brothers	Camp	0	4	9
Duncan & Foster		0	5	8
Dunn Alfred	Orphan Homes	0	12	4
Falstaff Hotel		0	2	1
Fennell S. E.	Camp	0	8	8
Finley & Co.	"	0	1	2
Fleming, Reid & Co.	"	0	15	5
Fletcher's Restaurant	"	0	2	0
Freeberne Mrs.		0	10	7
Friend per Miss Rix	Orphan Homes	0	4	3
Frith Miss		0	3	0
Garlick Miss Margaret		0	2	0
" Garnett " Home	Orphan Homes	0	6	4
Gourlay Dr.		0	3	0
Grand Hotel (Blackpool)	Camp	0	13	9
do (Manchester)		0	6	10
Greenwood J. C.	Camp	0	7	8
Grotto Cafe		0	5	0
do	Camp	1	18	3
Hacking Percy		1	14	4
Hanmer Mrs.	Cripples Home	1	19	7
Hattersley Mrs.		0	10	3

	Fund	£	s.	d.
Hayton Miss		0	10	1
"Higgins" Home	<i>Orphan Homes</i>	0	6	7
Hilton Miss Eleanor May		0	2	3
Hopkins Miss Alice		0	3	2
Hotel Metropole	<i>Camp</i>	0	2	7
Houghton Arms	"	0	0	10
Houldsworth J. M.	"	0	1	4
Hulme William	"	0	2	0
"In Memoriam Mary Hurrell"		0	10	0
Imperial Hotel	<i>Camp</i>	0	1	5
Inman's Ltd.	"	0	1	1
Irish Linen Co.	"	0	3	7
Irwin H. W.	"	0	10	0
Jackson J. B.	<i>Camp</i>	0	2	0
" Mrs.	"	0	4	7
Jowle Miss Gladys	"	0	6	0
Joye J.	<i>Camp</i>	0	14	1
Kenyon C.	<i>Camp</i>	0	5	0
Kuit A.	"	0	10	9
Ladies' Cloak Room	<i>Camp</i>	0	2	6
L. & Y. Railway Co., (Newton Heath)		0	7	1
" (Victoria Station)		1	0	9
Lancashire Banking Co.	<i>Camp</i>	0	1	9
"Langworthy" Home	<i>Orphan Homes</i>	1	0	3
Lawson Miss Cissie		0	7	0
Lea R. J.	<i>Camp</i>	0	15	10
Lees Doris, Gerald and Phyllis		0	10	0
" Lillian and Elsie		0	5	0
Lloyd John	<i>Camp</i>	0	2	7
Lockhart's Restaurant		0	12	8
"	<i>Camp</i>	0	2	2
London Oyster Co.		0	6	9
Luce Mrs.		3	16	8
Lupton Mrs.	<i>Camp</i>	0	0	10
Mabbott R. H.		0	13	9
McCulloch D. C.		0	11	6
Mallard Miss Kate	<i>Cripples Home</i>	2	7	0
Manchester Hotel	<i>Camp</i>	0	0	9
M. & S. Savings Bank		2	2	0
"	<i>Camp</i>	0	12	0
Market Hotel	"	0	1	3
Marsden Mrs.	"	1	2	0
Mather F.	<i>Camp</i>	0	2	0
Mayor F. J. & Family		0	10	0

	Fund	£	s.	d.
Melia & Co., Ltd.	<i>Camp</i>	0	5	9
Metcalfe J. & Son	"	0	2	11
Molyneux Mrs.	"	0	2	1
Mornington Hotel	"	0	5	5
Moss Mrs.	"	4	16	8
Muirhead & Willcocks (Manchester)		0	15	10
do (Southport)	<i>Camp</i>	1	8	5
Napier D. & C.		0	4	6
National Provincial Bank	<i>Camp</i>	0	1	0
Newton Mrs.	"	0	2	1
Nixon Miss Lucy M.	"	0	3	6
North Pier Boarding House	<i>Camp</i>	0	9	3
Ogden Miss Bertha		0	5	0
Ogden J.		0	10	0
Palatine Hotel	<i>Camp</i>	0	2	2
Palmer Miss Lucy		6	15	0
Park House	<i>Camp</i>	0	1	0
Park Hotel	"	0	1	4
Parker & Sons Ltd.		1	5	0
Parker's Private Hotel	<i>Camp</i>	0	5	0
Pavilion Hotel	"	0	6	8
Princess Hotel	"	0	0	6
Queen's Hotel	"	0	1	6
Queen's Hydro	"	0	2	7
Queensborough Hotel	"	0	5	2
Railway Hotel	"	0	1	10
Refuge Boxes		0	11	10
Rider Mrs.		0	7	0
Riding S.	<i>Camp</i>	0	2	8
Rimmer W. A.	"	0	2	0
Robins Mrs.	"	0	3	0
Robinson J.	<i>Camp</i>	0	5	4
" Rosen Hallas " Girls Home	<i>Orphan Homes</i>	2	8	2
Ruscoe Miss Annie		0	10	0
Russell Miss Annie		0	6	2
Rutland Boarding House	<i>Camp</i>	0	3	10
St. Anne's Hydro	"	0	1	9
St. Chad's House	"	0	2	1
Sam's Chop House		0	2	4
Samuels H.	<i>Camp</i>	0	0	9
Sandringham Hotel	"	0	1	1
" School Girls " Home	<i>Orphan Homes</i>	0	10	4
Seed's Foxhall Hotel	<i>Camp</i>	0	4	5

	Fund	£	s.	d.
Shaw Harold L.		0	11	1
Sheard Mrs.	Camp	0	1	3
Shelter Box	Open Door	1	0	0
Silcock Ralph C.		0	6	0
Simister Mrs.		0	10	0
Simons Miss Ivy		0	5	0
Simpson's Restaurant	Camp	0	4	6
Slater & Son	"	0	8	0
Smith Mrs., (Horsforth)		0	2	0
" " (Pendleton)		0	2	8
South Shore Hotel	Camp	0	4	4
" " Hydro	"	0	1	2
Southam Miss Lillie		0	10	0
Stamp Miss Daisy		0	15	0
Stanworth Miss M. E.		1	13	0
Star Hotel		1	9	11
Steele Mrs.	Camp	0	2	8
Stone Henry		0	2	10
Sumner J.	Camp	0	1	7
Taylor Miss Cicely		0	4	0
" Mrs.		2	2	0
Thatched House Hotel		0	11	0
Tillson Miss Ivy G.		0	5	0
Toase George		1	4	0
Tobias A. J.		1	0	0
Townsend Miss Alice		0	9	0
Travis T. A.	Camp	0	4	1
Turner Miss Marjorie	"	0	2	4
" & Sons..	"	0	1	8
Union Bank (Manchester)		2	1	1
" " (Southport)		0	3	6
Unsworth Mrs.		0	1	4
Valentine Miss		0	1	0
Victoria Cafe (Manchester)		0	6	1
" " (Blackpool)	Camp	0	12	0
" Hotel (Manchester)		1	6	1
" " (Blackpool)	Camp	0	1	0
Vint Mrs.	"	0	13	8
Walker Miss Dorothy		0	2	6
" Frederic J.		0	11	0
Walmsley H.	Camp	0	8	8
Waterhouse Miss Gertrude B.		1	0	0
Waverley Hotel	Camp	0	5	10
Weaver Miss		0	10	0
White J. E.	Camp	0	6	0

	Fund	£	s.	d.
Wilkinson Miss M.		0	14	0
Williams Mrs. A.		1	1	3
Willis Miss Dorothy		0	15	6
Withers Mrs. Sheldon		0	15	0
Wolseley Restaurant		1	1	0
Wolstenholme & Son	Camp	0	1	3
Wood & Co.	"	0	0	9
" Henry & Co.	"	0	0	9
" W.	"	2	10	0
Woodheads' Creamery	Camp	0	10	1
Yates Hotel		0	8	10
Per Miss Nellie Ellison :—				
Backhouse Miss Vinnie		0	5	2
Bennett Miss Nellie		0	3	11
Bruce Miss Emily		0	2	6
Cannell Miss Muriel		0	5	3
Crowcroft Miss Elaine		0	5	0
Eastwood Miss Kathleen		0	9	9
Higginbottom Miss		0	5	0

Collecting Cards and Books.

	Fund	£	s.	d.
Bedford John	Camp	0	10	4
Berry Miss Dorothy	"	0	12	0
" Eric	"	0	6	0
Birchall Miss Elsie & Arthur	"	0	18	0
Bird Miss	"	0	6	0
Boston Miss Lucy	"	0	9	3
Bradley Miss Lilian	"	0	5	2
Cardwell Miss K. A.	"	0	6	0
" Miss Marjory	"	0	3	0
Carrington Miss S.	"	0	14	3
Carter Miss Elsie May	Camp	0	3	6
Cartwright Noel & Eric	"	0	6	0
Case Mrs. J. R.	"	0	5	0
Curbishley Miss Carrie L.	"	1	0	0
David Miss Marjorie	Camp	0	6	0
Davies G. H.	"	0	6	0
Easson Miss Bella	Camp	0	6	0
Edwards Jos.	"	0	9	6
Fowkes Tom C.	"	0	6	0
Friends at Imperial Cafe	"	1	16	0
" From a friend at Halkyn "	"	0	8	0
Garnett Mrs.	"	1	0	0
Gooch Miss Minnie	"	0	2	3
Greenwood Miss Lizzie	Camp	0	18	0
Gregson Wm. E.	"	2	3	0
Hallows Miss Mabel	Camp	0	6	0
Hamby Miss Gertie	"	0	13	1
Hanmer Miss Florrie	Camp	0	6	0
Jackson J. B.	"	0	6	0
" Miss Hilda	"	0	6	0
Mellor Sidney	"	0	6	0
Moore Connie & Fred	"	0	6	0
Pearson Miss & friends	"	0	6	0
Porter Geo. E.	"	0	6	0
" R.A.O.N "	"	1	16	0
Rippon Harold	"	0	1	6
Singleton Miss	"	0	7	6
Smith Miss Gladys	Camp	0	10	0
" Miss May	"	0	10	0
Stott Miss F.	"	0	2	1
Sympathiser, Stockport	"	0	6	3
Taylor, Miss Olive	"	0	5	1
Thurgarland Philip	"	0	6	0
Walker Miss	"	0	7	3
Ward J.	"	0	6	0
Wilson Miss Jeanie	"	2	5	3

Church and Sunday School Offeratories.

	Fund	£	s.	d.
Collections at Camp and Sand Services ..	Camp	18	1	11
Men's Bible Class, Bank Street, Altrincham	Cripples Home	25	0	0
Ashley Road (Hale), Congregational Sunday School	"	15	0	0
St. Paul's Church, Kersal	Sea-Side Home	3	14	6
Portland Street Congregational P.S.A., Southport	"	13	4	5
St. James's Church, Birkdale	Camp	10	2	2
Leyland Road Wesleyan Church, Southport	"	7	10	3
Strawberry Rd. Sunday School, Pendleton	"	7	7	6
St. John's Church, Cheetham	Orphan Homes	6	18	8
Southbank Rd. Wesleyan Church, Southport	Camp	6	0	0
Salford P.S.A.	"	6	0	0
Ladies' Working Party, Ashley Road Congregational Church, Hale	"	5	14	0
"	Cripples Home	5	0	0
Church Parade Boys' Brigade, Manchester Battalion	"	3	0	0
Sale Congregational Church, Christmas Service	Camp	3	16	3
Holy Trinity Church, Southport	"	4	5	0
Christ Church, Southport	Camp	3	14	3
Congregational Church, Chapel Street, Southport	"	3	5	5
Holy Innocents' Church, Fallowfield	"	3	0	8
Trinity Wesleyan Church, Southport	"	2	18	6
Smithills Chapel, Bolton le Moors	Camp	2	17	6
Congregational Church, Portland Street, Southport	"	2	15	1
St. Paul's Church, Southport	Camp	2	8	11
Mornington Road Wesleyan Church, Southport	"	2	5	6
St. Andrew's Church, Southport	"	2	4	8
All Saints' Church, Southport	"	2	2	9
"	"	2	2	1

Christmas Family Collections.

	£	s.	d.
Alexander Chas. F.	3	2	8
Ashley John, junr.	0	7	0
Battersby J. M.	0	7	6
Baynes Miss	2	6	0
Broadmeadow Mrs.	0	5	0
Brooks Miss Lily and Miss Susie Lamb ..	0	3	4
"Broom Holm"	0	11	0
Bushill A.	0	6	3
Callery D.	0	0	9
"Christmas Pudding"	0	3	3
Coe Austjn	0	15	0
Collins Mrs. Edward	2	0	0
Copeland W. H.	0	2	10
Cramp William	0	6	0
Craig-Brown Geo.	0	10	0
Curnick Miss Muriel E.	0	11	0
Dale Miss Alice	0	4	0
Dance H.	0	11	0
Davies A. & B.	0	1	6
Edmunds A.	0	2	6
Farmer S.	0	14	2
Goodier Miss Lucy A.	0	2	9
Hardy Frank	0	12	0
Harrison George, junr.	0	5	0
Hayward Miss Norah	1	15	6
Hertz Miss Olga	1	0	0
Hinchliffe Miss	0	5	0
Hope H. T.	0	2	3
Johnson Mrs. R.	0	6	0
Lee Frank	0	10	0
McPetrie J. & Family	0	5	0
M.E.S. Rusholme	0	2	0

	£	s.	d.
Miller J. W.	0	8	6
Muckelt Miss N.	0	6	0
Nightingale J.	0	6	0
Orr Miss Mary L.	0	10	6
Partington Miss Hilda	0	6	0
Payne Geo.	1	1	0
Pigott Miss Marjorie	0	10	0
"Prestwich"	0	5	0
Ray A.	0	7	0
Richardson Daniel	0	2	6
Rothwell A.	0	7	9
Ruscoe Chas. A.	0	16	0
Rushworth Cyril A.	0	7	6
Saxelby Walter	0	7	6
Schill Mrs. Paul	0	13	6
Silcock R. C.	0	13	6
Smith Mrs. J.	1	0	0
Sloane Nurse	0	16	0
Smithies J.	0	10	0
Stone E. A.	0	7	6
Stott Miss Josephine	0	4	0
Walton Geo. H.	0	2	6
Whittaker Miss G. E.	0	12	0
Williams Mrs.	0	17	0
Withington Road, 151.. .. .	0	9	0
Wood W.	0	10	9

SUMMARY OF CONTRIBUTIONS.

1907.

	£	s.	d.
General Fund, including Subscriptions, Donations, Collecting Cards and Boxes, Bazaars, Entertainments, Christmas Offerings, and Church and Sunday School Offertories; for Refuges, Homes, and Orphanages	5689	6	11
Home for Crippled and Incurable Children ...	458	13	1
Emigration Fund	723	16	1
Training Ship Fund	26	18	6
Sea-Side Home Fund	200	16	0
Sea-Side Camp Fund	1055	13	3
Prison Gate and Police Court Missions Fund	45	13	6
Recreation Ground and "Bethesda" Home Extension Fund	340	15	0
	£8,541	12	4

GIFTS.

Donations of clothing, new or second hand, or of useful articles of any description, will be most thankfully received. As the children, from three to sixteen years of age, both boys and girls, come to us needing everything, there is hardly any limit to the way in which the work can be helped forward.

£200

Is required every week to carry on the various operations of the Institution.

FORM OF MONEY LEGACY.

I bequeath to the "MANCHESTER AND SALFORD BOYS' AND GIRLS' REFUGES AND HOMES AND CHILDREN'S AID SOCIETY," established in Manchester, the sum of £ free of legacy duty, to be applicable for the General purposes of such Society, and I declare that the receipt of the Treasurer or other proper officer for the time being of the said Society shall be a sufficient discharge for the same.

Form of Gift of Freehold or Leasehold Property.

[May now be given by Will to a Charity under Statute 54 and 55 Vic. cap. 73.]

I give to the persons who at the time of my decease shall be the Property Trustees of the MANCHESTER AND SALFORD BOYS' AND GIRLS' REFUGES AND HOMES AND CHILDREN'S AID SOCIETY established in Manchester, (my freehold or leasehold) property consisting of (*shortly describe it*) situate at in county of free of succession or legacy duty (which duty I hereby direct shall be paid out of my general estate) and I direct that such property and all moneys arising therefrom shall be applicable for the general purposes of the Society.

SUBSCRIBERS AND FRIENDS

Are cordially invited to visit any of the Branches of the Institution: the best time for visitors is, CENTRAL REFUGE any day before the workshops close at 5-30 p.m. BETHESDA AND ORPHAN HOMES, Saturday afternoon, when the children are at home.

"THE CHILDREN'S HAVEN."

Monthly Organ of the Institution.

This is an interesting and attractive monthly record of the various operations carried on by the Institution, and is forwarded to Subscribers free. We should be pleased to send it to other friends with a view to enlisting their interest and help, if their names and addresses are given by any of our present contributors.

SUBSCRIPTIONS.

Subscriptions are NOW due and will be thankfully received by any of the Committee, the Treasurer, or at the Union Bank of Manchester, Limited.

Kindly circulate this Report as widely as possible. Extra copies may be obtained at the Central Refuge, Strangeways.

THOS. R. ACKROYD,
Hon. Sec.

Strangeways, Manchester,
April, 1908.



*Pres. by the Refuges & Homes,
per Secretary.*

362.7 M1

THIRTY-NINTH

ANNUAL REPORT

OF THE

MANCHESTER AND SALFORD

Boys' and Girls' Refuges and Homes

AND

CHILDREN'S AID SOCIETY.

1908.