

The Together Trust Archive

The Thirty-Seventh Annual Report of the Manchester and Salford Boys' and Girls' Refuges and Homes and Children's Aid Society [1907]

Reference number: DA/2020/1/6 (1906)

Original copies can be viewed at Manchester Central Library Rare
Books Collection: 362.7M1 1904-06

SUBSCRIBERS AND FRIENDS

Are cordially invited to visit any of the branches of the Institution: the best time for visitors is, CENTRAL REFUGE any day before the workshops close at 5-30 p.m.; BETHESDA AND ORPHAN HOMES, Saturday Afternoon, when the children are at home.

"THE CHILDREN'S HAVEN,"

Monthly Organ of the Institution.

This is an interesting and attractive monthly record of the various operations carried on by the Institution, and is forwarded to Subscribers free. We should be pleased to send it to other friends with a view to enlisting their interest and help, if their names and addresses are given by any of our present contributors.

Subscriptions are NOW due and will be thankfully received by any of the Committee, the Treasurer, or at the Williams Deacon's Bank, St. Ann Street.

Kindly circulate this Report as widely as possible. Extra copies may be obtained at the Central Refuge, Strangeways.

THOS. R. ACKROYD,

Hon. Sec.

Strangeways, Manchester,

April, 1906.

THIRTY-SEVENTH

ANNUAL REPORT

OF THE

MANCHESTER AND SALFORD

Boys' and Girls' Refuges and Homes,

AND

CHILDREN'S AID SOCIETY.

1906.



Pres of the Secretary

*"The meal unshared is food unblest :
Thou hoard'st in vain what love should spend ;
Self-ease is pain ; thy only rest
Is labour for a worthy end.*

*A toil that gains with what it yields,
And scatters to its own increase,
And hears, while sowing outward fields,
The harvest song of inward peace.*

*Faith shares the future's promise ; Love's
Self-offering is a triumph won,
And each good thought or action moves
The dark world nearer to the sun."*

—Whittier.

"These Homes are based upon Christian principles, they are managed by practical methods, and are doing a great work for all the Churches. They are doing the work of ten Societies, and are in danger of only receiving the support of one."—THE LORD BISHOP OF MANCHESTER (Dr. Moorhouse), at the Annual Meeting, 1892.

362.7 M1



Central Refuge
and
Workshops.

Working Youths'
Home
and Institute.

Street
Boys'
Home.

Emigration
Training
Home.

STRANGEWAYS, MANCHESTER.

Manchester and Salford BOYS' AND GIRLS' REFUGES AND HOMES AND CHILDREN'S AID SOCIETY, STRANGEWAYS, MANCHESTER.

Trustees:

ISAAC HOYLE, Esq., J.P. RICHARD B. TAYLOR, Esq.
W. J. CROSSLEY, Esq., M.P. LOUIS M. HAYES, Esq.
SIR W. H. HOLLAND, M.P. W. A. ARNOLD, Esq.
HENRY CHARLTON, Esq., J.P. THEODORE CREWDSON, Esq., J.P.
ERIC CROSSLEY, Esq.

Committee:

W. J. CROSSLEY, M.P., (*Chairman*) ALDERMAN J. FILDES, J.P.
RICHARD B. TAYLOR. MRS. LEONARD K. SHAW.
JAMES BOYD. ROBERT SHAW.
THOMAS R. ACKROYD. HARRY E. GADDUM, J.P.
ARTHUR TAYLOR.

Honorary Sec.: THOMAS R. ACKROYD, *Central Refuge, Strangeways.*

Honorary Treasurer:

HENRY CHARLTON, Esq., J.P., *Strangeways.*

Honorary Medical Officers:

ANDREW BOUTFLOWER, Esq., M.R.C.S., *Kersal.*
EDWARD J. WALKER, Esq., M.D., *Strangeways.*
ANDREW B. FULTON, Esq., M.B., C.M., *Cheetham Hill.*
J. HOWSON RAY, Esq., M.B., Ch.M., F.R.C.S., *Victoria Park.*
THOMAS YOUNG, Esq., M.D., C.M., *Ardwick.*

Honorary Dentists:

WILLIAM SIMMS, Esq., L.D.S.
HAROLD SIMMS, Esq., M.D., L.D.S.
A. T. SPAVEN, Esq., L.D.S.

Honorary Solicitors: MESSRS. FARRAR & Co., *Fountain Street.*

Honorary Counsel:

A. C. MABERLY, Esq. EDMUND SUTTON, Esq.

Secretary: WM. EDMONDSON.

Superintendents of Central Refuge: MR. & MRS. F. A. WOOD.

Bankers: The UNION BANK of MANCHESTER, Limited.

Summary of Annual Meeting.

The Thirty-Seventh Annual Meeting of the Manchester and Salford Boys' and Girls' Refuges and Homes, and Children's Aid Society, was held in the Free Trade Hall, Manchester, on Friday, March 15th, 1907, at seven o'clock.

The chair was taken by Lord Stanley of Alderley, who was supported by Lady Stanley, Mrs. W. J. Crossley, Mrs. L. K. Shaw, The Very Rev. The Dean of Manchester (Bishop Welldon), Rev. A. Herbert Gray, Vice-Chancellor Hopkinson, Mr. W. J. Crossley, M.P., Sir T. T. Shann, Mr. W. A. Arnold, Dr. Boutflower, Dr. Fulton, Dr. Walker, Mr. Henry Charlton, Mr. J. Boyd, Mr. Alderman Fildes, J.P., Mr. Theodore Crewdson, J.P., Mr. Ernest Matthews, and others.

The Rev. A. Herbert Gray offered prayer.

Letters of regret at non-attendance were received from Sir W. H. Holland, M.P., Sir James Hoy, Rev. Jas. Cregan, Rev. J. E. Roberts, and others.

The Annual Report and Balance Sheet were presented. The Hon. Sec., Mr. Thos. R. Ackroyd, gave a summary of the Report, which was taken as read, and an abstract of the Financial Statement was given by the Hon. Treasurer, Mr. Henry Charlton.

It was then moved by Lord Stanley, seconded by the Dean of Manchester (Bishop Welldon), and supported by Mr. W. J. Crossley, M.P., and resolved:—

"That the Report together with the Financial Statement be adopted, printed and circulated, under the direction of the Committee, and that the Committee for the ensuing year be Messrs. W. J. Crossley, R. B. Taylor, James Boyd, James Fildes, Mrs. L. K. Shaw, Messrs. Robert Shaw, Arthur Taylor, Harry E. Gaddum; The Hon. Secretary, Mr. Thomas R. Ackroyd; The Hon. Treasurer, Mr. Henry Charlton; and the Auditors, Messrs. Theodore, Jones, Crewdson, and Youatt."

During the evening an attractive programme of Songs, Drills, and Instrumental music, etc., was given by the children to an appreciative audience which crowded the large hall. Lady Stanley distributed the prizes to the children.



W. J. Crossley, Esq., M.P.,

Chairman of the Institution.

THIRTY-SEVENTH **ANNUAL REPORT**

OF THE MANCHESTER AND SALFORD

Boys' and Girls' Refuges and Homes,

AND CHILDREN'S AID SOCIETY,

FOR THE YEAR 1906.

IN presenting the record of another year's work on behalf of homeless, illused and suffering children, we wish first of all to give expression to a deep sense of gratitude, that under the blessing of God the various branches of the Institution have had a year of true prosperity. Not simply that through the kindness of a multitude of friends, both old and new, the means of support have been fully provided, but that the supreme and fundamental object of the charity has been carried out efficiently by the cordial co-operation of Committee, the staff, and associated friends.

That object, in a word, is to give the homeless child a home, the friendless one a friend, and to alleviate the lot of the poor, the sad, the suffering one. To this end the orphan child has been received into one of the Orphan Homes, and become a happy member of a family circle; the little maimed or delicate one has been removed from conditions of deepest poverty to the care of nurse

and doctor at the Cripples' Home; the illused child has been received and protected against its oppressor; the widow has been helped by the admission of one or more of her children; the wandering lad or wilful girl has been restored to anxious parents; a holiday has been provided for the poor city lad or delicate girl; the child with demoralising surroundings has been placed in a safe farm home in Canada; and all the Homes sheltering four to five hundred children have been maintained efficiently for these purposes as set forth more fully in the following pages.

Beginning of the Work.

We say a preliminary word as to the beginning of the work for the information of those who read the Report for the first time.

In the year 1870, when the great Education Act opened a door for the children of the whole country into the domain of knowledge another door was opened in a very humble way for the homeless and destitute children of our great city and centre. It came to the knowledge and heart of some who were engaged working among the children in attendance at the Ragged Schools that after the Sunday evening School there were children of tender age upon whom the School door closed, and no other opened though it was night and winter. At best they might beg a few coppers which would gain them admittance into one of the common lodging houses in the slums, where, if they escaped the cold and dreariness of some hovel or doorway, they came into contact with a moral degradation



First Home :

Opened in Quay Street, Deansgate, for Homeless lads,
37 years ago.



A Slum in the City.

calculated to debase their whole life. To make Christianity practical in the direction of helping these waifs and strays became the object of a few who named the name of Christ.

To establish any shelter where the absolutely destitute child might find a home meant funds in the first place and, if it was to be a success and a blessing, it meant also good management, constant supervision, with patience and love and continuity of purpose added. In view of the scope and extent of the Institution to-day, after thirty-seven years' working, it is evident that these essentials of success have not been lacking on the part of those who first gave an ear to the sad cry of homeless children.

But few of those who were at the foundation of the Charity are with us to day. We rejoice, however, that we still have associated with the work Mrs. Leonard K. Shaw and Mr. R. B. Taylor, both of whom were active in its establishment thirty-seven years ago. Mrs. Shaw is still devoted to its highest interests, giving constant personal oversight to the Homes at Cheetham Hill, and Mr. R. B. Taylor is a Trustee and member of Committee, though owing to failing health unable now to do active service.

Those who knew the dreadful condition of the child-life on our streets in those early days will appreciate the vast improvement which has taken place as a result of the various agencies at work for the good of the community among which we are glad to count our own. Our city has now a very favourable reputation in this matter compared with other large centres of population.

Object Lesson to the State.

In this long period of thirty-seven years much has been done by legislation for the child-life of the nation which has come to be more and more valued as the most important national asset. A fact not realised by many who are sincerely interested in the welfare of poor children, lies behind this action of the State, and that is, the splendid pioneer work done by voluntary institutions which has not only been valuable as direct means of help for this class of children, but has also been an object lesson to the State of what can be, and ought to be, done for these neglected ones. For instance, there has been a vast improvement in the treatment of pauper children, the Poor Law Guardians in many cases adopting the Cottage Home principle (in vogue among voluntary Institutions for a generation), instead of herding the children together on a barrack-like plan.

We may be allowed to say perhaps that one of the charms of our work is its voluntary character: the children come gladly without any pressure, without any interposition of magistrate or Relieving Officer, finding a home and friends; they stay voluntarily and become happy, contented members of the family. On the other hand they are, in so far as they cannot support themselves, supported not by a tax, but by the voluntary offerings of those who love their fellows.

Foundation Principles.

For the information of new friends we quote from our Trust Deed the following as shewing the foundation



Orphan Homes, George Street, Cheetham Hill.



Boys' Summer Camp: Tea in the open.

principles on which the Institution was established and on which it is still conducted:

To receive Homeless and Destitute Children found in Manchester and Salford and District.

To give immediate admission to such without distinction of Creed.

To provide such with suitable food, clothing, and Industrial training.

To educate such in Christian principles based on the Bible only.

Extent of the Work.

The sixteen branches of the Institution continue to be as active as ever, and the following list shewing the numbers dealt with during the year will convey some idea of the extent of the work, though these figures do not include the applications for temporary help and for advice.

	Average number resident	Dealt with during the year
Central Refuge and Home	96	206
Working Youths' Home and Institute ..	44	67
Street Boys' Home	30	105
Boys' Emigration Training Home.. ..	36	121
Elder Girls' Training Home and Laundry	37	85
Orphan Homes for Little Children (5 in number)	86	105
Home for Crippled and Incurable Children	64	83
Home for Motherless Little Girls... ..	21	30
Open-Day-and-Night Shelter		385
Lytham Sea-Side Home		305
Southport Summer Camp		3250
Messenger and Shoe-Black Brigade ..		172
Police Court Mission, lads and girls ..		73
Training Ship		4
Emigrated to Ontario.. ..		103
Prison Gate Mission, chiefly adults ..		9127

In comparison with the totals for last year there is an increase in most of the above branches,

New Applications.

The number and condition of fresh applicants during the past year are as follows:—661 boys, and 194 girls, making a total of **855**. 466 had lost one or both parents, while 389 had a father and mother living somewhere. Nearly all these children came from Manchester and the district, and were in need, more or less, of our help.

The Admitted Ones.

These numbered 420, which added to the 437 in the various Homes at the beginning of the year, make a total of 857 under care and training during the twelve months.

The following is the table of the results for 1906.

Placed in situations in the United Kingdom ...	58
Placed in Farm Homes in Canada	103
Placed with Friends	76
Sent to other Institutions	18
Remand Cases returned to the Authorities ...	146
Left without cause	20
Died (7 at Cripples' Home 1 at Girls' Home) ...	8
Adopted	1
Leaving retained under our care and training in the Central Refuge and Branch Homes ...	427
	<hr/> 857 <hr/>

We now proceed to give some particulars respecting the different branches of the charity.

The Central Refuge, Strangeways.

This is the headquarters of the Institution, and all applications for admission and help are first dealt with

A Changed Prospect.



E. and W.

Two and a half years ago Eliza and Willie came to us from sad and dangerous surroundings. Father and mother were dead, and stepfather, who was partially paralyzed, sent them out in the early morning as "Knockers up." The end of such a life would have been degradation and ruin. Removed to Canada, they are now happy in comfortable homes and treated as members of the family. Willie writes among other things:—"My sister was down to our farm a week ago, and stayed a week, so while she was here we had our photos taken, and I am sending one to you."



Six Boys admitted one Winter's evening.

here. Every story is listened to patiently, and all particulars carefully recorded. If apparently homeless and destitute the children are at once admitted pending the necessary investigation, which always follows. After the enquiry the boy or girl is placed in whichever branch of the work their age and circumstances require, or are restored to friends.

All the work of administration of the large organization is directed from here, and every fortnight the Committee gather to guide and control the various activities of the Institution.

This central Home has dealt with 206 lads, the average number in residence being 96.

This is a typical case of the class admitted here:—

J.T.—This lad, aged 14, had drifted from an adjacent Lancashire town to Manchester, and was sent on to the Refuge by a friend, who in his work among street lads came into contact with him. The lad's story was a sad one shewing very clearly how loafers, ne'er-do-wells, and criminals are made. His father was dead, and his mother and he had been in workhouses and tramp wards, filling the intervals with singing on the streets, and getting a precarious existence by begging. There was a stepfather, who had deserted them, and for whom there was a police warrant issued. There were three other children, one dragged about by the mother on tramp, and two younger ones in workhouse. It was decided to give J. a chance at the Refuge, where after several months of testing he is doing well, shewing, like many another case, that these poor lads are more sinned against than sinning.

The Workshops.

These Workshops:—**Letterpress-Printing, Carpentry, Shoemaking, Tailoring, and Firewood-making** have been kept busy throughout the year. They are conducted on sound business principles, and each shop has its own fully qualified foreman. The boys on

the completion of their apprenticeship find no difficulty in obtaining situations in their own trade, and some of the lads who have passed through these workshops are now in business on their own account.

The result of the year's trading, after charging every proper expense to each department and paying boys' and foremen's wages, shows a net profit of £563 16s. 10d. to the funds of the Institution.

Working Youths' Home and Institute.

The other large establishment of the Strangeways group is this branch of our work, and one of the most important. It is occupied chiefly by the elder boys who have passed through the Refuge, and are now engaged in various occupations in the city. Each member has full board, a separate cubicle, use of sitting room, reading room, baths, gymnasium, etc., and the whole cost is ten shillings per week.

This branch of the work enables the Committee to keep in touch with many of the old boys, and during the year frequent opportunities are provided of bringing them together. One of the most enjoyable of these gatherings is the annual re-union of former inmates with their wives and little ones.

67 youths have passed through the Institute during the twelve months, the average number in residence being 44.



The Family at Bethesda,
(Home for Cripple and Incurable Children).

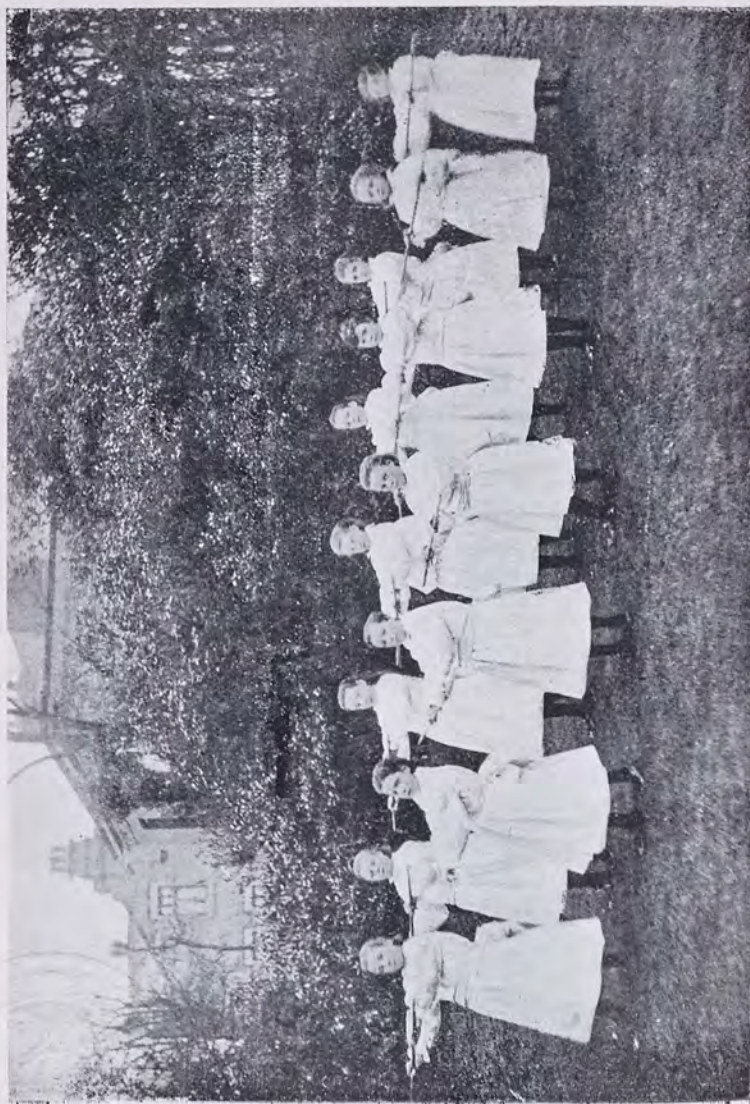

Girls' Lily Choir: Wand Drill.

The Street Boys' Home.

This Home is set apart for, among others, little boys found destitute upon the streets, 105 have been cared for here, 30 being the average number in residence.

The Boys' Emigration Training Home.

This is the training home for boys who are likely to go some day to Canada. Every year a certain number of our children are emigrated to Ontario, and last year we sent 72 boys to our Marchmont Home at Belleville. 121 boys were dealt with at this Home in Strangeways, the average number in residence being 36.

This Home, as well as the Refuge and our Rosen Hallas Girls' Home, at Cheetham Hill, is certified by the Local Government Board for the reception of children from the Poor Law Unions. During the year we have been able to take a number of boys and girls from the Boards of Guardians, and they have been emigrated with our own children to Canada.

All the boys of the Strangeways Homes of school age attend the Broughton Street Day School, which is close by, and there receive an excellent education.

On Sunday morning they attend one of the places of worship in the neighbourhood, in the afternoon all are at School, and in the evening they gather in the large hall where a bright hearty Service is held.

The Ever-Open Door.

This day-and-night Shelter, which is at No. 1, Chatham Street, Piccadilly, has been open over twenty years, during the whole of which period its door has never been shut. Every day its value and importance are being proved, and we are constantly realizing the need and the blessing of this "place of safety" for wandering and homeless children, and for friendless and destitute girls up to 18 years of age. During 1906, 385 cases have been dealt with, 298 of this number were brought by the police, and 12 by the officers of the Society for the Prevention of Cruelty to Children. 132 of these children were brought here by the police and others between 10 o'clock at night and 4 in the morning. All the cases admitted at this Shelter are at once investigated, where there are friends they are communicated with, or if the children are destitute they are admitted to one of our permanent Homes.

The Cheetham Hill

Orphanages and Homes.

These form an important part of our work and provide accommodation for as large a number of children as do the Strangeways Homes.

First there are the Homes in George Street, named after the donors :—

- No. 2.—The Langworthy Home, girls.
- 4.—The Garnett Home, boys.
- No. 6.—The Crossley Home, boys.
- No. 8.—The Higgins Home, Motherless Children.
- No. 10.—The Atkinson Home, boys.
- No. 12.—The Schoolgirls' Home, girls.



Children's Shelter, Chatham Street, Piccadilly,
Open Day and Night.



Our Family of Orphan Children.

Each Home contains 16 to 18 children, a mother, and a helper, and a true natural life is lived. 105 little ones have been carefully trained and helped, and the average number in residence has been 86.

The Elder Girls' Training

Home and Laundry.

The Rosen Hallas Home receives homeless and destitute girls as well as those in grave moral danger. A very efficient training for domestic service is given here, and the Laundry work for the Cheetham Hill Homes is done by the girls in this Home. Notwithstanding the sad early surroundings of many of those admitted here the results obtained in after life give cause for much thankfulness. During the year 85 girls have been received, the average number in residence being 37.

Each Spring some of the girls in this Home are emigrated to Canada, and last May, 31 were sent to our branch in Ontario. We would again make it clear to our subscribers that the girls sent to Canada are only those whose early surroundings are such that if they remained in Manchester they would be exposed to great temptations and dangerous risks. On their arrival in Canada they are placed in excellent farm homes, and the most gratifying results have followed.

We venture to give two letters which we have recently received from girls who were formerly rescued from vicious surroundings.

N.N.—No doubt you have almost forgotten who I am, but there is no danger of me forgetting who you are. You will remember that I have never wrote to you since a little while before last

Christmas, so I have got quite a lot to tell you. Well first of all I must thank you for being so kind in sending my brother to Canada, he says he likes Canada fine, he can milk, cultivate, horse rake, dish, harrow, and drive a team of horses. He rode horse-back to Sunday School last summer, but I guess he won't come this winter on horse-back as it will be too cold by far. I am enclosing one dollar to you for a Christmas box. I can milk as well as any one on the farm now, I used to milk five cows every night but I have milked six once. I can bake bread, puddings, and cakes, and I can cook a breakfast, dinner, or tea. I will close and try and be a credit to you and all those that have helped me to get out to such a fine country as Canada.

* * *

F.J.—After I had been here a few months, Mr. Locke told me if I liked I could save money enough for a cow this fall and he would keep it this winter for the present, so I then set to work to make my money go the farthest and after 18 months of hard working I have got enough for a cow. I can tell you I have wasted no money but now I feel quite a millionaire all to myself, by this time next summer it will have brought me 18 or 19 dollars. Mr. & Mrs. Locke are both very good to me and Mrs. Locke helps me a lot about the things I don't know. I am a fortunate girl.

The Home for Neglected Motherless Little Ones.

Here 30 children have been nursed and cared for, and the Home has again proved its great usefulness to a sad class of child need. The average number resident for the year is 21.

The Convalescent Cottage.

This small house, which is in the grounds of Rosen Hallas, has been a blessing to many of our weak and delicate children belonging to the large family at Cheetham Hill. They are sent here for a period where they receive special nursing and nourishment as their cases need.

In all our work very much is made of the children coming into personal touch with the masters and matrons,



"Rosen Hallas" Girls' Training Home.



H.A.

Was formerly in Workhouse Schools, then was admitted to our Rosen Hallas Girls' Home. Her mother took her out and placed her as servant in a low lodging house amid most degrading surroundings. The woman in charge advised her not to stay. She came to us a second time, and sailed for Canada in 1897. She has now a comfortable happy home of her own and two bonnie children.



B.N.

Nothing known of father. Mother died in Workhouse and child was adopted by a labouring man and his wife, latter became a drunkard, and eventually at nine years of age B. came to us. She was sent to Canada six years ago, and is now the adopted and the cherished only daughter of a retired farmer and his wife, between whom and the girl there is a very strong mutual attachment.



Bethesda Home for Crippled and Incurable Children.

and a delightful feature of it is the constant interest which is kept up in the various Homes with the children who have left. At the week end it is very pleasing to see how many of these young people are glad to come to their old Home for tea and to join in the Sunday evening Service.

Bethesda Home for Crippled and Incurable Children.

During the year 83 boys and girls have been received at this very important branch of our work, and the average number in residence has been 64. Here boys from two years of age to eleven, and girls from two years of age to fourteen are received, and perhaps no home in the district does so much for those it receives as this Bethesda Home for suffering children.

Notwithstanding the fact that many of the inmates are afflicted and full of suffering the life here is one of interest and hope. The children are wonderfully patient and contented, and all the surroundings of the place are full of brightness and joy. The combination of Hospital treatment, the teaching in the School, and the loving care of the good matron and the nurses are fitting many of the children to earn in part, if not entirely, their own living in after life. Some of the little ones however come to us with only a little while to live, and the angel of death has again visited "Bethesda" during the year.

We are thankful to record that of the 70 cots 39 are now endowed—leaving however 31 still unendowed. £600

is the cost of endowment, and the Committee earnestly appeal for gifts of this sum for the purpose of providing in perpetuity for a cripple or incurable child.

In a few cases the yearly amount necessary for the maintenance of a cot is provided by friends, and we shall be glad to receive from any of our readers an annual gift of £20 for the special purpose of supporting a bed.

May we again state that admission to Bethesda, as to every Home of the Institution, is not by votes but by application to the Secretary. Each case is carefully investigated, and the Committee admit the most needy and the most suffering.

The Sea-Side Home, Lytham.

During the past twelve months 91 little boys and 214 girls—making a total of 305—have had an average stay of fourteen days at this home of rest. This branch of the work has been in existence for many years, and has once more proved a great blessing to many of the weak and ailing children of our city. The house is open all the year round, and we are glad so many of the workers amongst the poor are able to make use of this home for the delicate and pale faced little ones of the slums.

The Summer Camp for Poor City Lads.

Our Institution was one of the first in the country to organize holidays for poor children, and for the last

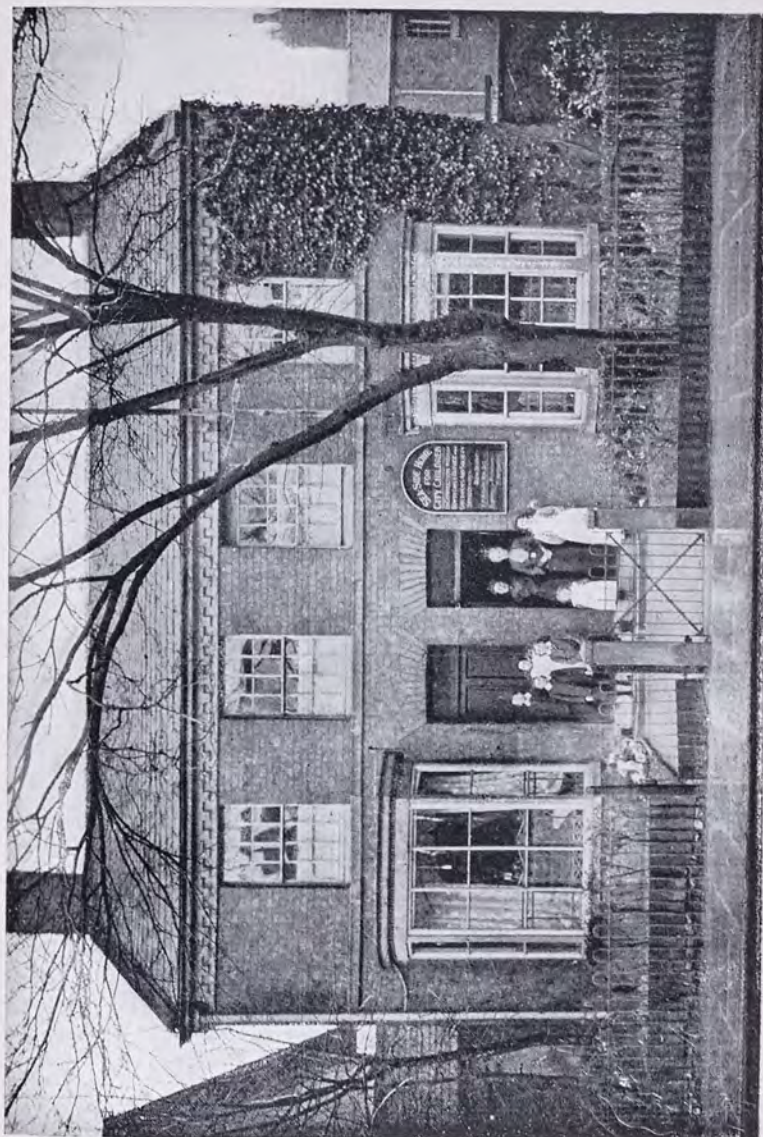

Sea-Side Home, Lytham.

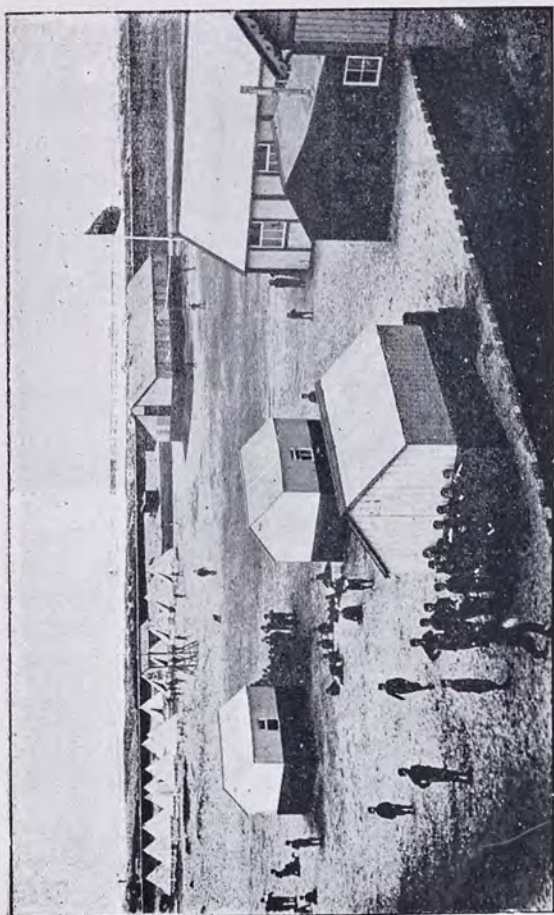

Summer Camp for Poor City Lads, Birkdale.

21 years we have provided a week's holiday during the summer months at the Sea-Side for the lads of the city's crowded courts and alleys.

Our Camp at Birkdale, Southport, has had the most active season of its existence, and during 1906 3,250 children have spent a week under canvas. The Camp opens in May and closes in September, and is one of the most popular branches of the work.

All the boys from the Refuge and other Homes, as well as the girls, had a week's holiday at the Camp, and this yearly change is of the greatest benefit to them.

We are specially indebted to the members of the sub-Committee who have charge of this branch, and we desire here to express our high appreciation of their devoted services.

The Messenger, Parcel, and Shoeblack Brigades.

This is another most active and useful department, its object being to find employment for poor respectable boys and save them from drifting on to the streets. During the year 172 lads have been employed, and 48 have been drafted into permanent situations. The Brigade has proved to be a very useful organization for the public, and we are glad it receives the sympathetic recognition of the authorities of the city.

Help at the Police Courts.

The Police Court Mission to lads and girls has carried on its beneficent operations as in previous years.

The three courts in Manchester and Salford are attended by one of our representatives and invaluable help and advice has constantly been rendered to the bench and to the children in various ways. 73 boys and girls have been dealt with specially by our officers at these Courts.

At the Prison Gate.

The Prison Gate Mission has continued its Christ-like work and during the last twelve months 13,363 prisoners have been met at the gate, of this number 6237 men and youths, 2890 women and girls—a total of 9127—accepted the invitation to a breakfast in our Mission Hall which is close by the Strangeways Gaol. During the simple meal a few earnest words are spoken and special cases of need are helped. Last year 1395 total abstinence pledges were taken. We would here pay a tribute to the earnest devotion of our workers, along with a sister from the Central Hall and a Deaconess of the City Mission, both of whom have long been associated with us in this special work. Every morning at 7 o'clock throughout the year these friends are to be found at the doors of the gaol waiting to meet and to welcome the discharged prisoners.

EMIGRATION.

We have had a very busy Emigration season this year, having prepared and sent out to our Canadian Home at Belleville, 103 children, 72 boys and 31 girls. This number, however, included 39 children from the Chorlton and 18 from the Prestwich Board of Guardians, many of whose members are realising from actual

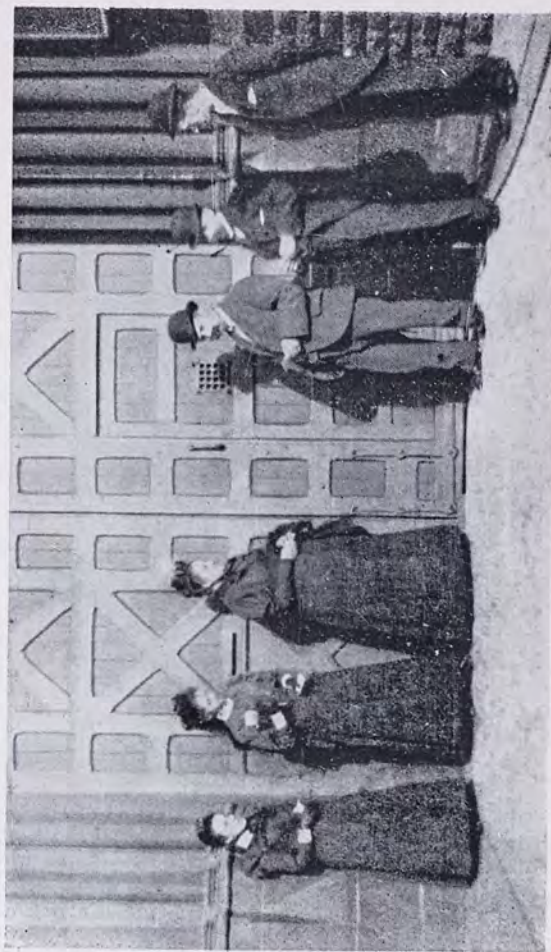

Waiting at the Prison Gate, Seven o'clock a.m.



Repentant

First Offender

experience the value of emigration especially for that class of children having connections of a degrading character, to whom they often drift as they come to working age and pass from the care of the Guardians.

These children from the Poor Law Union Schools are resident in our Institution for some weeks before the day of sailing, and so with our own children make one band of happy young emigrants going out under the best possible conditions.

The preparation of the outfits for so large a party involved, as will be readily understood, much thought and labour, a good proportion of the clothing and footwear for the boys being made in our own workshops, and much of the girls' outfits being prepared by the girls themselves at the Rosen Hallas Home.

The boys' party was taken out by Mr. Checker, of the Canadian Home, in April, and the girls' party by Miss Smethurst, our esteemed matron at Rosen Hallas, a month later. All the children arrived safely, and were in due course judiciously placed out in good farm homes by Mr. Wallace. The reports since received are with few exceptions very satisfactory, and compare favourably with the records of children at home. Many interesting letters have been received, most having the refrain that the writers like Canada very much, and would not care to return.

In this party there were several sad cases of boys dragged about from town to town, sleeping in common lodging houses, finally, through one agency or another,

entering the Open Door of the Children's Refuges. The following are particulars of a few:

A.—Father was dead, Mother in asylum, had been living with an aunt who was a confirmed drunkard, the conditions in which he was being brought up were most degrading.

B.—Both parents alive but had deserted him, and left no trace of their whereabouts. Boy had gone to an old grandmother, and was brought up before the magistrates for not attending school, and ultimately admitted to the Refuge.

C.—Had lived with father for years in common lodging houses, and had tramped about from place to place. The lad was brought to the Children's Shelter, Piccadilly, at 1-30 in the morning, and admitted. Father found to be of drunken, lazy habits, going in and out of workhouse.

D.—Came from extreme poverty, father dead, mother dying at time he was admitted.

E.—Before the magistrates at County Police Court charged with wandering. Investigation shewed that father had been dead seven years, mother was living an immoral life. Police report said "found wandering from place to place quite uncared for."

F.—This case came to the notice of a City Missionary. The boy was 10 years of age, illegitimate, had been maintained by an old woman for four years, she could do so no longer. Mother was dead, father not seen for two years.

G.—A Scotch lad, formerly of Glasgow, had wandered about for some time, even as far as London. Father dead five years, mother dead two years. Now 16 years old and in great danger of drifting. Proved himself, while in the Institution, a lad very worthy of help and suited for Canadian life.

H.—The report in this case by the visitor of the Refuge was "I found the boy and his sister destitute, in a street off Deansgate, the mother having been turned out of a condemned house, father died recently, mother thriftless and drifting lower and lower."

I.—Father and step-mother had been sent to prison for cruelty to this lad, step-mother the report said "was unable to speak a kind word to him, and reviles his dead mother to him most abominably: she frequently knocks him about with a copperstick, his father has punched and kicked him."

K.—Brought by an uncle who said the lad would have to go to the Workhouse if not admitted to the Refuge. Mother was dead, and father had not been heard of for years.

We can only emphasise what we have repeatedly stated, that this branch of our operations is a most

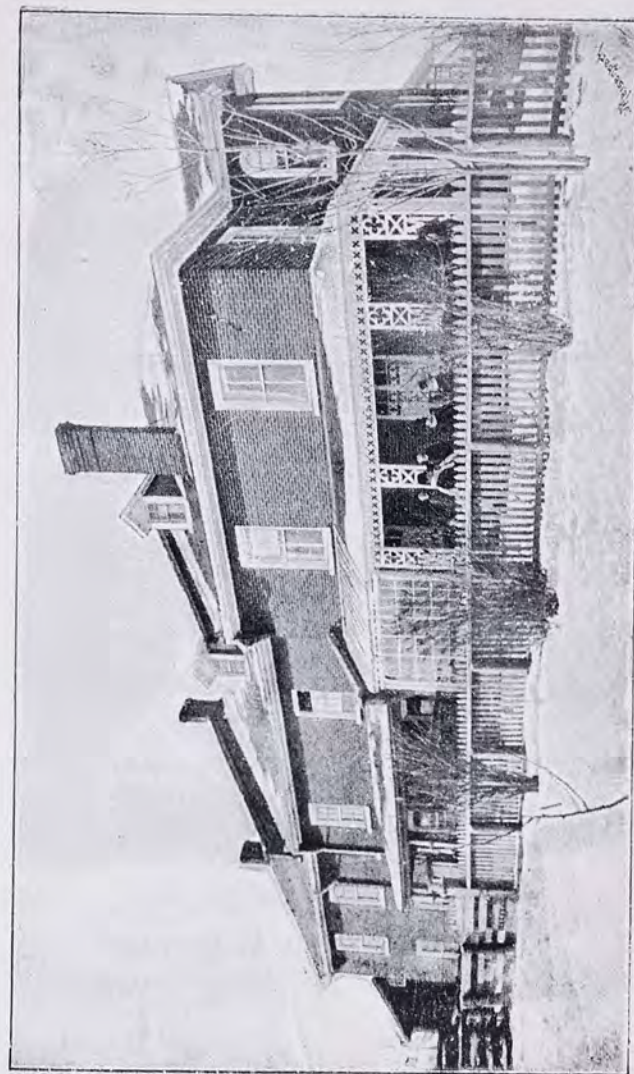

Marchmont Emigration Home, Belleville, Ontario.

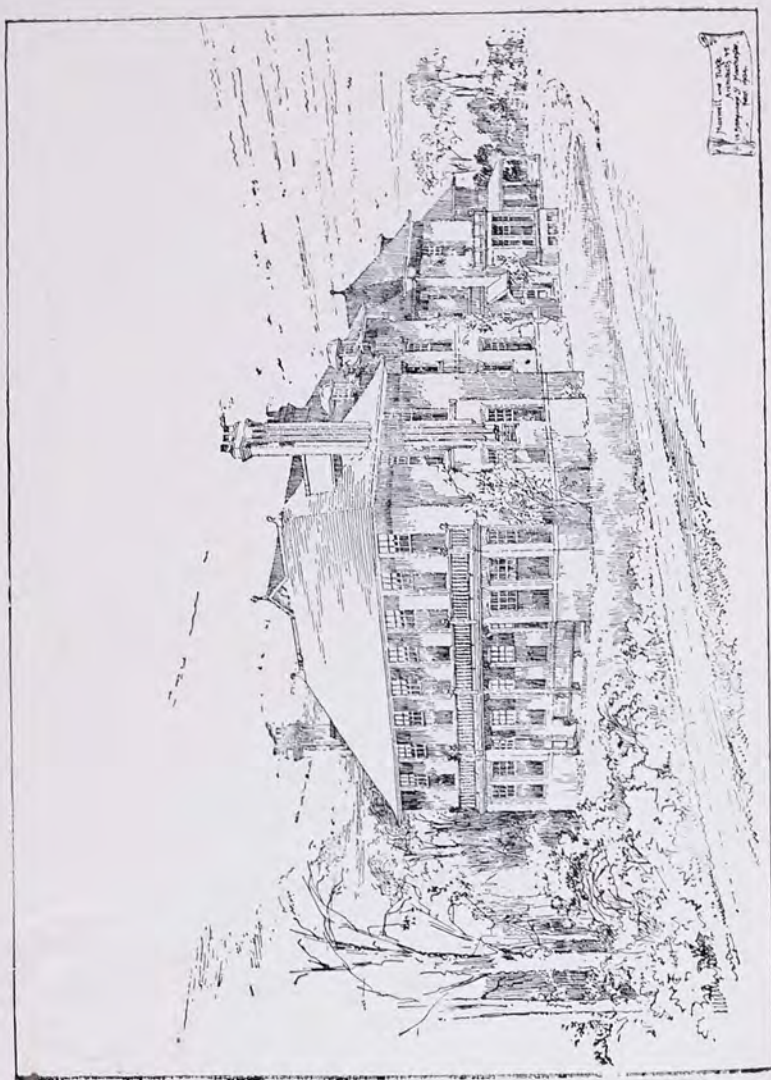

Extension of Bethesda Home for Crippled and Incurable Children :
Leonard K. Shaw Memorial Wing

valuable adjunct to our work, providing as it does a good prospect for children who have not an equal chance if they stay here owing to worthless and sometimes vicious relatives.

We are grateful for the support received for this branch from many friends as shown in the subscription list. Some have contributed £12, the emigration expenses of a boy or girl, and in these cases a photo of a special child has been sent to the donor, and subsequently reports time by time as to their welfare in Canada.

EXTENSION FUND,

Bethesda and New Recreation Ground.

All our friends who have seen the extension at the Bethesda Home for Cripple and Incurable Children, which now has 70 beds, are delighted with the new wing and are glad, with us, that we are able to receive so many more of these poor little sufferers from the wretched surroundings in which so many of them otherwise would have to live. The Recreation Ground also, which has been purchased in Cheetham, is a great boon to our hundreds of children. It is of course a permanent possession and provides a very necessary adjunct to our various Homes.

Unfortunately we still have a large debt on this extension account. The total cost up to the end of the year is £9673 against which we have received £6534 leaving a balance of over £3000.

The Committee are most anxious to obtain this

balance and are making an appeal to the wealthy and generous citizens of Manchester and Salford to help them in this effort. Two gentlemen have promised £100 each. May we hope that other friends of poor children will follow their example and enable us to soon announce these extensions clear of debt. We are glad to say the ordinary maintenance account of the Bethesda Home is in a very satisfactory position and we are therefore all the more desirous of obtaining this capital expenditure once for all.

Finances.

In a voluntary Institution such as ours the financial position is naturally one of some concern year by year, and it will be understood how satisfactory it is to those who have the administration, when the liabilities involved are met by the year's income as we thankfully record is the case for 1906. If the financial conditions are thus calculated to bring some anxiety each year there is some compensation in the fact that the liberal support extended to the Institution through voluntary offerings for so many years testifies to the appreciation and confidence of the community which knows the work so well.

Over £14,000 has been expended during the year, particulars of which are given in the full financial statement, and it is of special interest to note that £3,264 18s. 10d. of this was provided by the children of working age, being the amount of their earnings, and profit on their work in the various trading departments.

In addition to this many old boys and girls who



A Corner in the New Recreation Ground.



S.H.

Brought to us seven years ago by a City Missionary, father dead, mother with a large family was utterly unable to provide for the children, who were ragged and neglected. Sam was admitted and after a period of training joined our Canadian party. He has been out four and a half years and has earned an excellent character, instead of becoming a burden to the community at home he is on the high road for a useful and honourable life. Our Canadian Inspector's report is "Samuel is still in his first home, and doing very well. He was ploughing when I saw him, and seems quite an able young man. He is very steady, and goes to school in the winter, attends Church and Sunday School regularly."



A.M.

At the age of 15 after a Workhouse life was on tramp seeking work. Tried to get into the Navy but failed, and was sent to us by the recruiting officer. Went to Canada, and now sends his photo and writes saying, among other things, "Enclosed you will find two dollars to help the grand old Refuge a little. No boy coming from the Homes should forget what they have done for him."

have passed out of the Institution send contributions as thankofferings for benefits received in bygone days. It will thus be seen that the principle of self-help inculcated throughout all the work bears its natural fruit in these industrial results and also in the characters of the young people themselves.

Words of Appreciation.

The Committee desire once again to express their sincere appreciation of the devotion of every member of the large staff to the great and growing work of the Institution.

The spirit of loyalty and earnestness which has characterized the work of the masters, matrons and all the officials has helped in a very large measure to make the year's work so successful.

The Committee are very thankful that they have in their officers men and women who are in the fullest sympathy with the objects and aim of the work of the Institution, viz: the physical, moral and spiritual welfare of every boy and girl gathered into the Homes.

We cannot but acknowledge also the very real and practical help we have again received from a large number of voluntary workers. It is a matter for deep thankfulness that we have so many who willingly and gladly render service which is simply invaluable. For all the sympathy and help received from these friends we would here tender our warmest thanks, and at the same time express the earnest hope that they will continue to us their interest, their support, and their prayers.

Closing Words.

We look upon our work not only as a Christian duty but as a great and distinct privilege. The year has not been without its anxieties and cares, but as we have gone down into the city's sin and suffering and rescued these little sorrow stricken ones from the misery, hopelessness and vice which have surrounded them, our hearts have been filled with a joy which passeth understanding.

We are deeply sensible of the solemn trust which has been committed to us by God. The work is not ours but His.

As we close the record of another year's work our prayer is that He who has so wonderfully led us in the days gone by will continue to lead us still. "Our sufficiency is of God" and in His name we gladly enter upon the work of another year.

On behalf of the committee,

THOMAS R. ACKROYD, *Hon. Sec.*

March, 1907.

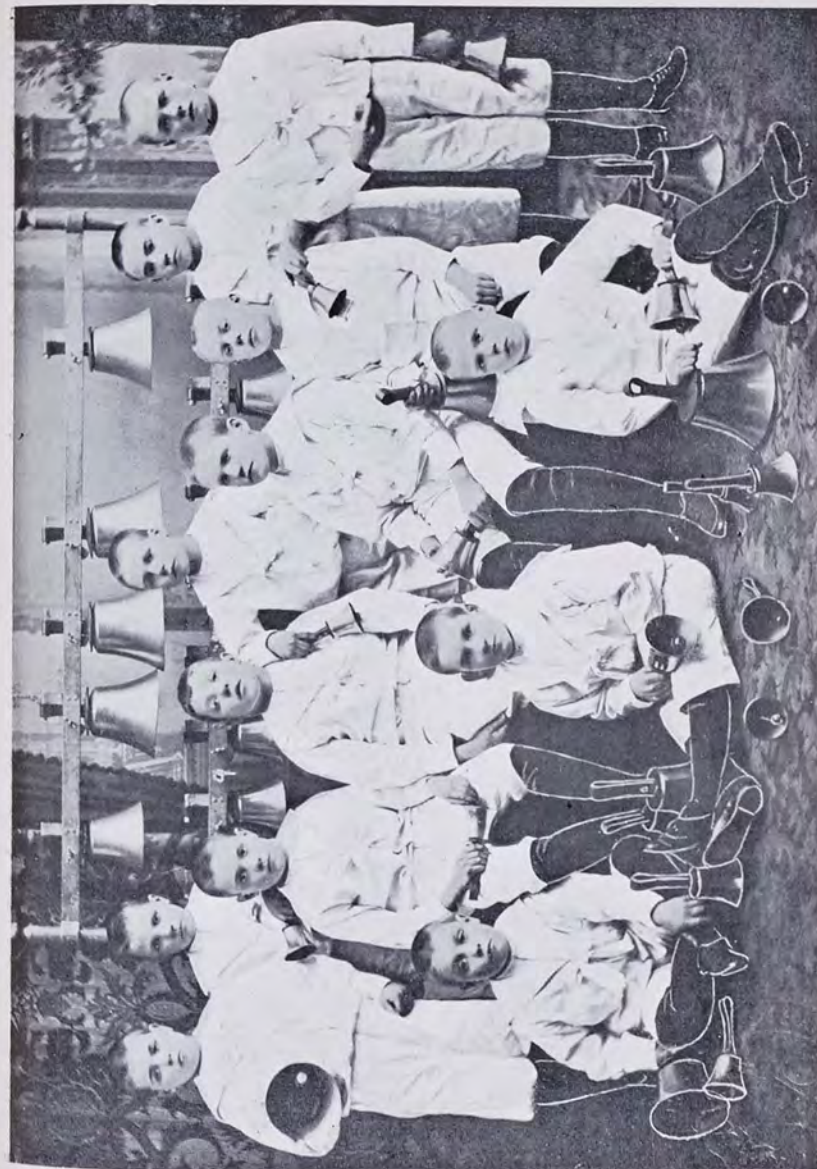

Boys' Refuge Handbell Ringers.

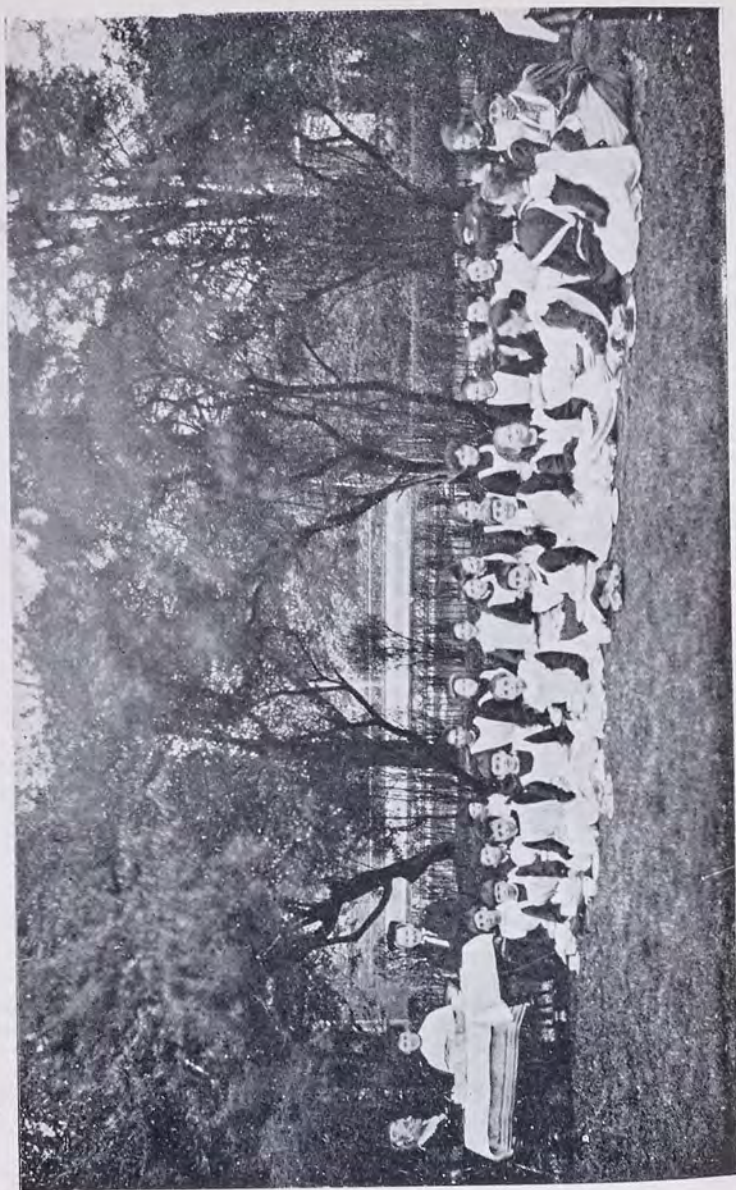

In the Garden at "Rosen Hallas" Girls' Home.

ADDENDA.

The Committee are deeply sensible of their great obligation to the Honorary Solicitors, Messrs. Farrar & Co., and to the Honorary Medical Officers, Doctors Boutflower and Walker, Strangeways; Doctors Fulton and J. Howson Ray, Cheetham Hill; Doctors Barlow and Fisher, Lytham; to Mr. W. and Mr. H. Simms as Dentists for the Homes at Strangeways; and Mr. A. T. Spaven, Dentist, for the Cheetham Hill Homes; also to Dr. Walsh and Dr. Brown, who have specially helped in the work of the Summer Camp; and to Dr. Young for services rendered at the Children's Shelter.

We are also under a debt of gratitude to the Board of Management of the Salford Royal Hospital who are always ready to admit cases requiring hospital treatment: several cases have been received from our Homes during the past year. The Governors of the Thomas Porter Equipment Fund have again most generously helped in providing the outfit of children passed on to situations at home and abroad, and we gratefully recognise their valuable assistance.

We would assure all our Collectors, the Teachers of the Sunday and week evening classes, the members of Working Parties, and all those who took part in the Annual Sale of Work, that their interest in the Institution and the practical help they have rendered are highly appreciated by the Committee and are thankfully acknowledged.

To all who in any way, either by gifts, active service, loving interest, prayerful sympathy, have contributed to the success of another year's work, the Committee, in sending forth this report, tender their heartfelt thanks, ever remembering the loyalty and devotion of the regular staff, to whose labour so much of the good accomplished must be attributed.

MEDICAL REPORT.

(Central Refuge and Strangeways Homes).

I am glad to be able again to record that the health of all our boys during the past twelve months has been quite satisfactory. Of course in such a large community we are never quite free from occasional serious complaints such as Pneumonia and Tubercular diseases, but this year I think we have been more exempt than usual. We have had no infectious diseases beyond two cases of measles in the Emigration Home, and there have been no deaths. Our sanitary arrangements, food, and clothing are all that could be wished.

ANDREW BOUTFLOWER,
Honorary Surgeon.



Children of the Orphan Homes at Play.

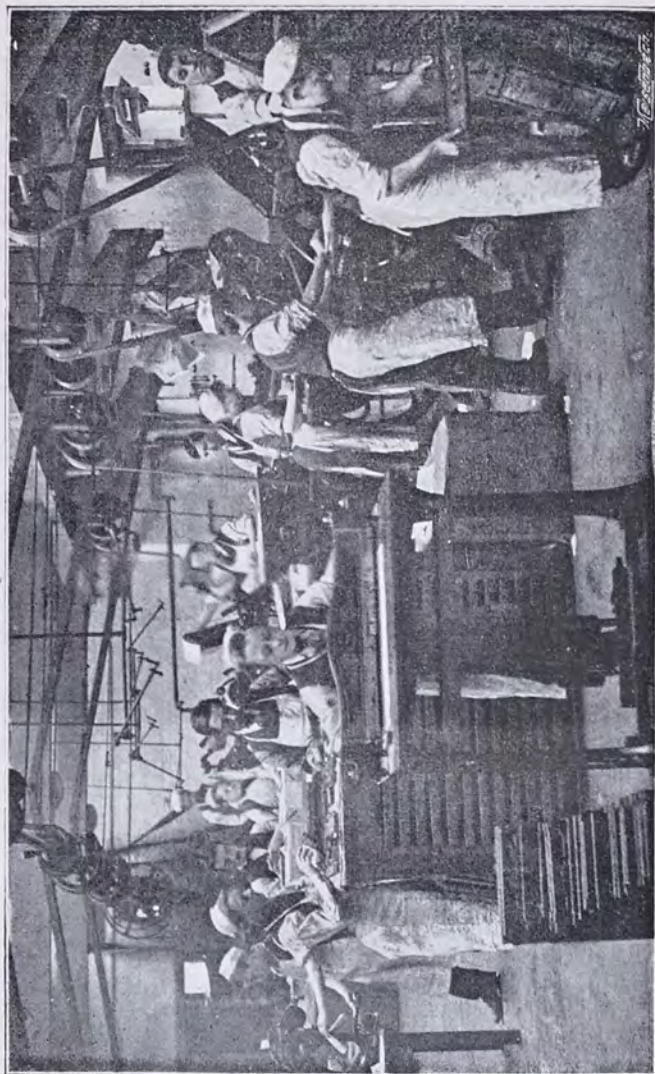

Printing Department, Central Refuge.

MEDICAL REPORT.

(Cheetham Hill Homes).

The health generally of the inmates of our Homes for the past year has been very good indeed. This is specially true of the latter six months when compared with the inordinate amount of sickness prevalent all around us for the same period. We have had no accidents or injuries of any moment.

The following list shows our serious cases in tabular form :—

Disease	No of cases	Home	Result
Pneumonia	2	Rosen Hallas	Both recovered
Rheumatic Fever	1	No. 8, George St.	Recovered
Mental Disorder	1	" 2 "	Removed to Swinton
Scarlet Fever	1	" 2 "	Removed and Recovered
" " "	1	" 8 "	" " "
Chicken-Pox	6	Bethesda	Recovered
Meningitis	1	Rosen Hallas	Died
(Tubercular) Tuberculosis	10	Bethesda	7 Died, 3 recovered and returned home
Rickets	8	"	All recovered ; 6 of these operated on by Mr. Howson Ray

The foregoing shows that Tuberculosis accounted for all of our deaths. It only remains to be added that all of the Bethesda cases of Tuberculosis were admitted with, and because of, the disease. I am quite satisfied with the care and management generally exercised by the staff.

ANDREW B. FULTON, M.B.

Honorary Medical Officer.

Messenger Brigade and Summer Camp.

Committee and Associates:

THOMAS R. ACKROYD.
J. PEERS ELLISON.
JOHN BEDFORD.

HAROLD ELLISON.
MILES ELLWOOD.
REGINALD GEORGE.

The object of the Messenger Brigade is to provide employment for poor boys (who otherwise might drift on to the streets) and after probation, to pass them on to permanent situations.

Offices: 1, Chatham Street, Piccadilly, Manchester.

Brigade Superintendent: Mr. GEORGE JONES

To whom application for Messenger Boys should be made.

Sea-Side Home,

FOR WEAK AND AILING CHILDREN,

2 & 4, WARTON STREET, LYTHAM.

Treasurers: Mr. and Mrs. E. R. LIGHTWOOD, Pembroke House.

Hon. Medical Officers: Drs. BARLOW and FISHER.

Matron: Mrs. GOODE.

This Home gives a few weeks' fresh air, rest, and nourishing diet, to weak and ailing children.

Contributions will be thankfully received by any of the above, or by the Hon. Secretary, Thos. R. Ackroyd, Central Refuge, Strangeways, Manchester, from whom forms of application for admission may be obtained.



"Please may we go to Camp?"

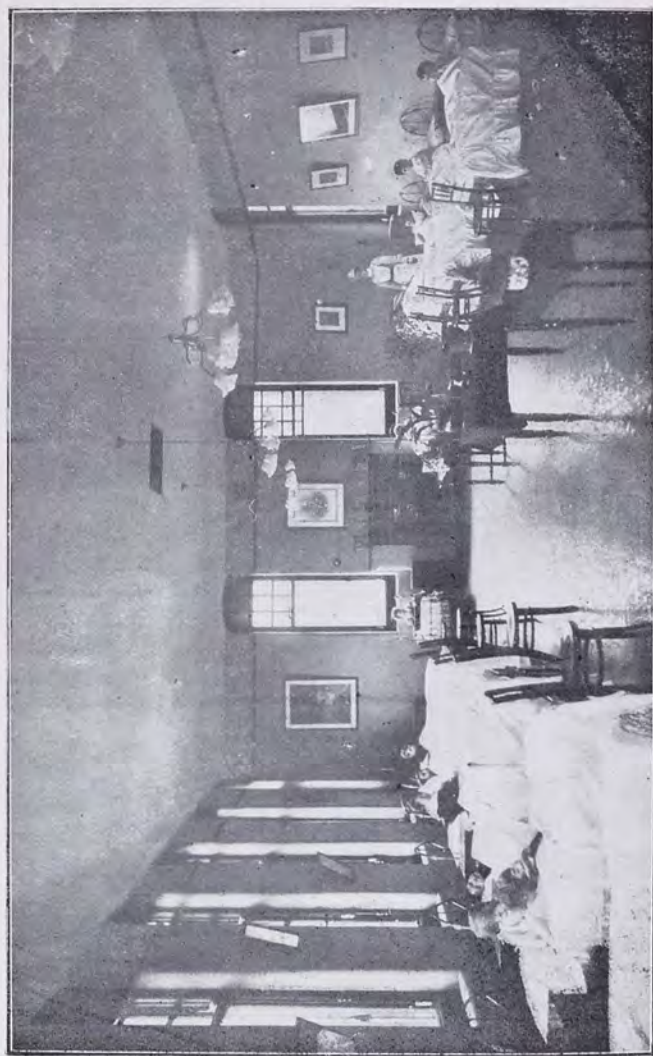

New Ward in Leonard K. Shaw Memorial Wing.
(Bethesda Home for Crippled Children).

ENDOWED COTS.

BETHESDA HOME.

AS it was felt that many might desire to endow a cot either as a thankoffering or as a memorial of some loved member of their family, the Committee have fixed £600 as the cost of such endowment.

"OAKLEY COT"	Mr. & Mrs. H. T. Gaddum, A thankoffering
"WILLIE GALLOWAY COT"	Mr. & Mrs. John Galloway, Junr.
"BISHOP FRASER COT"	Mrs. Fraser, The late
"ELLEN COT"	The Misses Thompson.
"DANIEL PROCTER COT"	D. Procter, Executors of the late
"HIGH BANK COT"	Mr. James Chadwick.
"GRANNIE'S COT"	The Grandchildren of Mrs. Bellhouse.
"FYNNEY COT"	Mrs. Fynney, The late
"CHARLES & FLORENCE CROMPTON"	The Misses Gaskell.
"BARNES-SLACKE COT"	Rev. W. S. Barnes-Slacke.
"BARNES COT"	The Misses Barnes.
"OLIVER HEYWOOD COT"	Mr. Oliver Heywood, The late
"ELIZABETH BARLOW COT"	Mrs. Barlow, The late
"GERTIE'S COT" (In memory of)	Alderley Edge Friends, per Miss Holliday
"THOMAS PRICE COT"	Misses Elizabeth and Emily Price.
"ABIGAIL GREEN COT"	Mrs. Abigail Green, The late
"Mrs. ISAAC HOYLE COT"	Mr. Isaac Hoyle.
"Mrs. LANGWORTHY COT"	Mrs. Langworthy, The late
"Miss HEAVEN COT"	Miss Heaven, The late
"LOSH-CROSSBY COT"	Mrs. Crossby.
"FRANCES COT"	A Friend.
"MARY ANN WHITEHEAD COT"	Mrs. Mary Ann Whitehead, The late
"SNOWDROP COT"	A Friend.
"ABERYSTWITH COT"	Anonymous.
"CULCHETH HALL COT"	Per Miss Joan Haworth.
"MANASSAH GLEDHILL COTS" (4).	Manassah Gledhill, The late
"BENGER COT"	Mrs. F. B. Benger.
"HARLING COT"	The Harling Trustees.
"CARIE COT"	Mrs. Armitage.
"Mrs. JAMES ORR COT"	Miss Orr.
"GAUTHORP COT"	Miss Gauthorp.
"PEACOCK COT"	Mrs. Peacock, The late
"ARNOLD COT"	Mrs. Mary Seaton, The late
"MARY SEATON COT"	James "Holden," Executors of the late.
"JAMES HOLDEN COT"	"
"SARAH ANNE HOLDEN COT"	Per Mrs. Heckley.
"WILMSLOW COT" (yearly support)	"
"ASHLEY ROAD, (Hale), Congregational	Sunday School Cot" (yearly support)
"MARGARET COT" (yearly support).	A Friend.

Friends desiring to endow a cot will please communicate on the subject with the Hon. Secretary, The Refuge, Strangeways.



BETHESDA SALE

AND

Garden Party,

Bethesda Home,
George Street,
Cheetham Hill

Saturday Afternoon,

June 22nd, 1907.

Friends are invited to attend on this occasion when the useful and fancy articles made by the

Crippled and Incurable Children

at this Home are offered for Sale, the proceeds being applied to the maintenance account.

Sale of Work, December 6th, 1907,

REFUGE HALL, STRANGEWAYS.

The Annual Sale of Work will be held on the

First Friday in December.

The proceeds of this Sale are a valuable addition to the income of the Institution, and the Committee appreciate very highly the efforts of those who have made it such a marked success.

May they call the attention of all interested to the date, and ask them to bear it in mind in their working arrangements during the year.

Collectors.

SHAW, Mrs. L. K. Broom Holm, Cheetham Hill.
WYBROW, Miss, West Lynn, Crumpsall.
FRESTON, Mrs., Eagle's Nest, Prestwich.
ORFORD, Mrs., L. A., Bent House, Prestwich.
LEE, Mrs. Harold, Fairfield, Broughton Park.
BOUTFLOWER, Mrs., Stenecourt, Higher Broughton.
HURST, Miss, Osborne House, Higher Broughton.
LOW, Miss, Great Clowes Street, Higher Broughton.
KENYON, Miss L., 4, Priory Avenue, Higher Broughton.
CLEMSON, Miss Edith, Sedgley Park, Prestwich.
CHARLTON, Miss.
BEAUMONT, Miss, Craigie Lea, Wilmslow.
HECKLEY, Mrs. Rosegarth, Wilmslow.
BICKHAM, Miss May, Alderley Edge.
SCHUSTER, Miss C., Oatlands, Alderley Edge.
SCOTT, Miss Marguerite, Rookwood, Alderley Edge.
GADDUM, Mrs. H. T., Green Walk, Bowdon.
CLEGG, Mrs. Neville, Oldfield Brow, Bowdon.
WATT, Mrs., The Croft, Knutsford.
ELLISON, Miss, Keppel Road, Chorlton-cum-Hardy.
GLEAVE, Miss, 31, Withington Road, Whalley Range.
THOMPSON, GEO. K., Brentwood, Altrincham.
THOMPSON, EDWARD R., Brentwood, Altrincham.

LADIES' WORKING PARTY.

SHAW, Mrs. L. K.	BELL, Mrs.
LOW, Miss.	COLLES, Mrs. T. O.
ARCHER, Mrs.	COLLES, Miss.

Mrs. MACDONALD.

The Ladies meet at the Refuge on the last Tuesday of each month at Three o'clock.

Trade Departments.

Printing.

Magazines, Reports, Circulars, Posters, and all classes of General Printing executed with neatness and despatch.

Shoemaking

in all its branches.

Repairs promptly attended to.

Joinery.

All kinds of Plain and Fancy Tables.

General Joinery Work, etc.

Estimates given.

Tailoring.

Style and Workmanship guaranteed.

Firewood.

ORDINARY BUNDLES .. 5/- per hundred.

Dipped in Resin .. 6/- " "

Enquiries and Orders addressed to F. A. Wood, General Superintendent, Central Refuge, Strangeways, for any of these five departments, will receive prompt attention.

How to Help the Work.

IF you think you can collect £15 to support a child, or £12 to cover the Emigration expenses of one child, write to the Secretary, and he will send you the photograph of one. It would be a happy thing to feel that you were thus the means of the rescue of "one such little child."

Or, send us any article that you can spare, and that can be turned into money for the benefit of our work; such as jewellery, pictures, articles of virtu, &c.

But not least; when you see or hear of a poor, wretched, neglected child, don't give it a copper and pass on; stay a minute and enquire into the case, and if you cannot bring it to the Refuge, send us the name and address and the case shall be visited, and, if possible, permanently helped.

Above all, when enjoying the comforts of your own happy home, breathe a prayer for poor homeless children, and for those who are working among them.

THOMAS R. ACKROYD, Hon. Sec.

Financial Statement of the Boys' and Girls'

Dr.

For the year ending

	£	s.	d.	£	s.	d.
To SUBSCRIPTIONS AND DONATIONS:—						
General Fund	7,031	12	2			
Orphan Homes	311	14	9			
Home for Crippled and Incurable Children	476	13	11			
Do. Do. (Endowment)	2,200	0	0			
Emigration	1201	16	1			
Training Ship	19	6	6			
Sea Side Home	166	15	5			
Sea Side Camp	1,160	14	0			
Prison Gate and Police Court Missions	42	6	6			
				12,610	19	4
Balance of Pensions a/c				18	19	7
INTEREST ON INVESTMENTS:—						
Interest on £9,838 Manchester Corporation Loan at 3½% (Charles Leigh Clare Fund) applied to Administration Expenses	327	2	2			
Interest on £1,934 10s. Victoria Government Inscribed Stock at 4% (Lucy Oram Clegg Fund) applied to Administration Expenses	73	10	0			
Interest on £93 Canadian Pacific Railway Co. Perpetual Consolidated Debenture Stock at 4%	3	10	10			
				404	3	0
Interest on £1,000 Manchester Corporation Stock at 4% for Girls' Home	38	0	0			
Interest on £470 Oldham Corporation Stock at 4% for Girls' Home	17	17	4			
				55	17	4
Interest on £1,300 Oldham Corporation Stock at 4% for Orphan Homes	49	8	0			
Interest on £1,062 City of Montreal Permanent Debenture Stock at 3% for Orphan Homes	30	5	4			
Interest on £1,425 Cape of Good Hope Consolidated Stock at 4% for Orphan Homes	54	3	0			
				133	16	4
Interest on £1,750 New Zealand Government Consolidated Inscribed Stock at 4% for Cripples' Home	66	10	0			
Interest on £1,540 7s. South Australian Government Inscribed Stock at 4% for Cripples' Home	58	10	8			
Interest on £1,400 Manchester Ship Canal Co., First Mortgage Debenture Stock at 3½% for Cripples' Home	46	9	6			
Interest on £500 Manchester Ship Canal Co., Second Mortgage Debenture Stock at 4% for Cripples' Home	19	0	10			
Interest on £832 14s. 10d. Victoria Government Inscribed Stock 1885, at 4% for Cripples' Home	31	13	0			
Interest on £1,415 17s. 7d. Victoria Government Inscribed Stock 1889, at 3½% for Cripples' Home	47	1	6			
Interest on £312 8s. 8d. Consols at 2½% for Cripples' Home	7	8	4			
Interest on £500 Caledonian Railway Co. Preferred Converted Ordinary Stock at 3% for Cripples' Home	14	5	0			
Interest on £270 Canadian Pacific Railway Co., Perpetual Consolidated Debenture Stock at 4% for Cripples' Home	86	5	0			
Interest on £474 11s. 0d. Canadian Pacific Railway Co. Preference Stock at 4% for Cripples' Home	18	0	8			
Interest on 30 £10 Crossley Bros., Ltd., 5% Cumulative Preference Shares for Cripples' Home	14	4	8			
Interest on £864 0s. 2d. Cape of Good Hope Consolidated Stock at 4% for Cripples' Home	32	16	8			

Carried forward..... £442 5 10 13,223 15 7

Refuges & Homes & Children's Aid Society.

December 31st, 1906.

Cr.

	£	s.	d.	£	s.	d.
By Balance, being deficiency at Dec. 31st 1905				130	1	1
„ CENTRAL REFUGE:—Expenses including Stock at 31st December, 1905	2,564	16	0			
Less Boys' Earnings	945	7	2			
„ Sundry Sales	13	16	6			
„ Stock December 31st, 1906	118	9	5			
				1,077	13	1
„ WORKING LADS' INSTITUTE:—Expenses including Stock at 31st December, 1905	1,420	0	5			
Less Payments by Residents	1,017	7	6			
„ Sundry Receipts	5	11	9			
„ Stock December 31st, 1906	36	1	0			
				1,059	0	3
„ STREET BOYS' HOME:—Expenses including Stock at 31st December, 1905	589	12	11			
Less Stock Dec. 31st, 1906	7	19	3			
				581	13	8
EMIGRATION TRAINING HOME:—Expenses including Stock at Dec. 31st, 1905	596	17	7			
Less Sundry Receipts	0	5	0			
„ Stock at Dec. 31st, 1906	22	10	5			
				22	15	5
„ FIVE ORPHAN HOMES AND COTTAGE:—Expenses	1,742	4	8			
Less Boys' Earnings and Sundry Receipts	7	8	6			
				1,734	16	2
„ GIRLS' TRAINING HOME, "Rosen Hallas," (for Emigration and Situations):—Expenses	604	16	11			
„ HOME FOR MOTHERLESS CHILDREN:—Expenses	396	7	0			
„ HOME FOR CRIPPLED AND INCURABLE CHILDREN, "Bethesda" Expenses	932	15	9			
„ SEA-SIDE HOME, (Lytham):—Expenses	1253	17	6			
„ SEA-SIDE CAMP, (Birkdale):—Expenses	131	14	8			
Less Boys' Payments	20	3	8			
				151	18	4
„ CHILDREN'S OPEN-ALL-NIGHT SHELTER:—Expenses	351	6	11			
Less Sundry Payments	1	17	6			
				349	9	5
„ TRAINING SHIP:—Expenses	20	7	9			
„ EMIGRATION OUTFIT AND PASSAGE, &c.—Expenses including Stock at Dec. 31st, 1905	1615	6	11			
Less Stock at Dec. 31st, 1906	17	6	8			
				1598	0	3

Carried forward..... £10,194 18 0

Dr.

FINANCIAL

	£	s.	d.	£	s.	d.
Brought forward...	442	5	10	13,223	15	7
To Interest on Manchester Corporation Bond for £1,300 at 3½% for Cripples' Home.....	43	4	8			
" Interest on £1,250 New Zealand Government Consolidated Inscribed Stock at 4% for Cripples' Home.....	47	10	0			
" Interest on Salford Corporation Bond £1000 at 3½% for 6 months for Cripples' Home.....	16	12	6			
				549	13	0
" Interest on £400 Manchester Ship Canal Co., Second Mortgage Debenture Stock at 4% for Sea-Side Home.....	15	4	8			
" Interest on £379 9s. od. Canadian Pacific Railway Co. Preference Stock at 4% for Sea-Side Home.....	14	8	4			
				29	13	0
" Interest on £1,829 11s. 5d. South Australian Government Inscribed Stock at 3½% for Emigration Training Home.....	60	16	8			
" Interest on £1,874 11s. 9d. New South Wales Government Inscribed Stock, at 3½% for Emigration Training Home.....	62	6	8			
				123	3	4
" Interest on £500 Gt. Northern Railway Co. Preferred Converted Ordinary Stock.....	19	0	0			
" Interest on Salford Corporation Bond £500 at 3½% for 6 months.....				8	6	3
" Interest on 80 £10 Crossley Bros., Ltd., 5% Cumulative Preference Shares for Pension Fund.....				38	0	4
" Interest on £86 Canadian Pacific Railway Co., 4% Perpetual Consolidated Debenture Stock for Prize Fund.....				3	5	4
" Sundry Sales and Receipts.....				60	18	1
" TRADING DEPARTMENTS:—Sales and Receipts.....	8,226	10	1			
Purchases including Stocks at Dec. 31st, 1905.....	4,463	1	8			
Less Stocks at Dec. 31st, 1906.....	1,641	8	1			
	2,821	13	7			
Wages paid Foremen and Boys.....	4,261	19	2			
				7,083	12	9
				1142	17	4
Balance being deficiency at Dec. 31st, 1906.....				104	12	10

Examined and found correct,

JONES, CREWDSON & YOUATT,

Chartered Accountants,

Manchester.

March 20th, 1907.

£15,303 5 1

STATEMENT—Continued.

Cr.

	£	s.	d.	£	s.	d.
Brought forward.....	10,194	18	0			
By PRISON GATE MISSION, POLICE COURT MISSION, and EVANGELISTIC EXPENSES.....	169	19	1			
" GENERAL EXPENSES:—						
Stock at December 31st, 1905.....	28	3	2			
Taxes, Chief Rents, and Insurances.....	353	16	4			
Less Income Tax repaid.....	70	18	7			
	282	17	9			
Auditors' Fee and Legal Expenses.....	24	3	11			
Magazine Expenses, Printing, Postage, etc.....	139	2	6			
Special Repairs.....	36	13	11			
Inspector's Salary and Expenses.....	108	14	2			
Meetings and Sales of Work Expenses.....	87	0	7			
Hospital, Surgical, and Funeral Expenses.....	43	6	0			
Whitsuntide, Christmas, and Holiday Expenses.....	32	11	8			
Materials for Children's Work at Bethesda.....	51	2	4			
Recreation, Prizes, Technical School Fees, &c. ...	35	4	5			
Sundry Expenses, Outfits, Remand Cases, etc. ...	32	10	9			
	901	11	2			
Less Stock at December 31st, 1906.....	33	16	3			
	867	14	11			
" LAUNDRY EXPENSES:—Wages, Soap, Coal, Engine, Repairs, etc.....	299	2	10			
" ADMINISTRATION EXPENSES:—Office Salaries, Postages Printing, Telephone, etc.....	826	7	1			
" BRASS BAND, AND MUSIC EXPENSES:—	122	17	7			
Less Earnings.....	23	12	9			
	99	4	10			
" Boys' Bank Balances extinguished.....	10	15	1			
" Pensions & Grants.....	44	7	0			
" Bank Interest charged.....	73	17	7			
" Purchase of £1100 Canadian Pacific Railway Co. 4% Preference Stock (Cripples' Home Endowment)	1204	5	9			
" Salford Corporation Bond at 3½%.....	1500	0	0			
" Balance on Pensions a/c.....	12	12	11			

£15,303 5 1

BALANCE SHEET

	£	s.	d.
To Investment Fund.....	43,498	19	9
" Williams Deacon's Bank, Ltd.....	4,967	18	8
" Industrial Departments Depreciation Fund.....	135	7	6
" Pensions Fund.....	12	12	11
" Boys' Bank Balances.....	5	6	10

£18,600 5 8

December 31st, 1906.

Cr.

	£	s.	d.	£	s.	d.
By £9,838 Loan Manchester Corporation 3½% (Chas. Leigh Clare Fund a/c).....	9,838	0	0			
" £1,934 10s. Victoria Government 4% Inscribed Stock 1885 (Lucy Oram Clegg Fund a/c).....	1,999	15	9			
" £93 Canadian Pacific Railway 4% Perpetual Consolidated Debenture Stock.....	100	19	1			
				11,938	14	10
" £1,000 Stock Manchester Corporation 4% (Girls' Home Fund a/c).....	1,000	0	0			
" £470 Stock Oldham Corporation 4% (Girls' Home Fund a/c).....	502	18	0			
				1,502	18	0
" £1,300 Stock Oldham Corporation 4% (Orphan Homes Fund a/c).....	1,166	0	0			
" £1,062 City of Montreal Permanent Debenture Stock 3% (Orphan Homes Fund a/c).....	999	9	5			
" £1,425 Cape of Good Hope Consolidated 4% Stock (Orphan Homes Fund a/c).....	1,508	15	6			
				3,674	4	11
" £1,750 New Zealand Government 4% Consolidated Inscribed Stock (Cripples' Home Fund a/c).....	2,017	17	3			
" £1,400 Manchester Ship Canal Co. 3½% First Mortgage Debenture Stock (Cripples' Home Fund a/c).....	1,413	15	6			
" £500 Manchester Ship Canal Co. 4% Second Mortgage Debenture Stock (Cripples' Home Fund a/c).....	500	0	0			
" £1,549 7s. South Australian Government 4% Inscribed Stock (Cripples' Home Fund a/c).....	1,600	0	9			
" £832 14s. 10d. Victoria Government 4% Inscribed Stock 1885, (Cripples' Home Fund a/c).....	900	8	0			
" £1,415 17s 7d. Victoria Government 3½% Inscribed Stock, 1889 (Cripples' Home Fund a/c).....	1,500	0	0			
" £312 8s. 8d. Consols 2½% (Cripples' Home Fund a/c).....	338	5	2			
" £500 Caledonian Ry. Co. Preferred Converted Ordinary Stock 3% (Cripples' Home Fund a/c).....	506	12	3			
" £2,270 Canadian Pacific Railway Co. Perpetual 4% Consolidated Debenture Stock (Cripples' Home Fund a/c).....	2,483	14	3			
" 30 Crossley Bros., Ltd. 5% Cumulative Preference Shares £10. (Cripples' Home Fund a/c).....	397	8	6			
" £864 0s. 2d. Cape of Good Hope Consolidated 4% Stock (Cripples' Home Fund a/c).....	902	18	0			
" £1,574 11s. Canadian Pacific Ry. Co. 4% Preference Stock (Cripples' Home Fund a/c).....	1,704	5	9			
" £1,300 Loan Manchester Corporation 3½% (Cripples' Home Fund a/c).....	1,300	0	0			
" £1,250 New Zealand Government 4% Consolidated Inscribed Stock (Cripples' Home Fund a/c).....	1,414	2	3			
" £1,000 Loan Salford Corporation 3½% (Cripples' Home Fund a/c).....	1,000	0	0			
				17,979	7	8
" £400 Manchester Ship Canal Co. 4% Second Mortgage Debenture Stock (Sea-Side Home Fund a/c).....	400	0	0			
" £379 9s. 0d. Canadian Pacific Ry. Co. 4% Preference Stock (Sea-Side Home Fund a/c).....	399	4	9			
				799	4	9
" £1,829 11s. 5d. South Australian Government 3½% Inscribed Stock (Emigration Training Home Fund a/c).....	2,000	0	0			
" £1,874 11s. 9d. New South Wales Government 3½% Inscribed Stock 1918 (Emigration Training Home Fund a/c).....	2,000	0	0			
				4,000	0	0
" 80 Crossley Bros., Ltd. 5% Cumulative Preference Shares £10. (Pensions Fund a/c).....	1,046	9	4			
" £86 Canadian Pacific Railway Co. Perpetual 4% Consolidated Debenture Stock (Nadin Prize Fund a/c).....	98	19	9			
" £1,000 Great Central Ry. Co. 5% Preference Stock (General Fund a/c).....	1,331	6	0			
" £500 Great Northern Ry. Co. Preferred Converted Ordinary Stock (General Fund a/c).....	627	14	6			
" £500 Loan Salford Corporation 3½% (General Fund a/c).....	500	0	0			
				2,459	0	6
" Stock of Clothing, Wood, Paper, etc.....	1,877	11	1			
" Recreation Ground and Bethesda Extension Account.....	3,139	2	0			
" Deficiency as per Financial Statement.....	104	12	10			
				£48,620	5	8

Recreation Ground and Bethesda Extension Account.

	£	s.	d.
To Balance brought forward from 1905.....	303	17	4
" Bethesda Extension:—			
Street Paving	244	16	5
Bank Interest.....	94	9	6
By Contributions during 1906	232	1	3
" Balance being deficiency at Dec. 31st, 1906	3139	2	0

£3371 3 3

£3371 3 3

Subscriptions and Donations.

Any amount contributed for a special branch of the work is so designated by the fund placed opposite the amount, viz:—Orphan Homes, Home for Crippled and Incurable Children, Sea-Side Home, Emigration, Training Ship, Summer Camp, Police Court Mission, Prison Gate Mission, Open Door, (Shelter).

Where there is no designation the amount has been placed to the General Fund of the Institution.

See end of Report for Contributions from Collecting Boxes and Cards, Church and Sunday Schools, Bazaars, Entertainments, Meetings, &c.

	Fund.	£	s.	d.
A. B.		0	2	6
Abbott F. S.	Camp	1	1	0
A. B. C.	Sea Side Home	0	10	6
"	Camp	0	6	0
"	Open Door	0	4	6
A. B. C. D.	Emigration	10	0	0
Adam J. W., per Rev. P. K. Batchan	Sea Side Home	0	12	0
" Gerald	" " "	0	2	3
" Lady Forbes	" " "	1	0	0
Addleshaw H. P.	" " "	4	0	0
"	Camp	2	2	0
Affleck & Brown Ltd.	" " "	1	1	0
Agnew J. H. & Bro.	" " "	2	2	0
" Mrs.	" " "	2	2	0
" Mrs. Ernest, per Miss Bickham	" " "	0	10	6
Aitken Mrs. (Birkdale)	" " "	2	2	0
" " (Fallowfield)	" " "	2	5	0
" " (Heaton Norris)	" " "	1	10	0
" " Thos.	Camp	5	5	0
" " (Dinner)	" " "	5	0	0
Aldred Isaac C.	" " "	1	1	0
" Misses, per Rev. P. K. Batchan	Sea Side Home	0	6	0
Alison H.	Camp	0	10	0
Allen J. E. T.	" " "	3	3	0
" Robert	" " "	1	0	0
" Wm. H.	" " "	1	0	0
Almond Alfred H.	Camp	0	10	0
Altham Miss	" " "	0	13	0
Amounts under 2/6	" " "	0	9	8
" " "	Camp	0	7	4
" " "	P. G. Mission	0	1	0
Anderson D. E.	" " "	1	1	0
Andrew M. J. & Son	" " "	0	10	6
Anglin Samuel, per Miss L. Kenyon	" " "	1	1	0

	44	Fund	£ s. d.
Anonymous (Stockport)	15 0 0
"	Emigration	1 0 0
"	"	0 5 0
"	"	0 6 0
"	Camp	0 5 0
"	"	0 5 0
" per Rev. P. K. Batchan	Sea Side Home	0 18 0
" per Miss Charlton	Orphan Homes	0 10 0
Anson Geo. E., per Mrs. Watt	5 0 0
" Mrs. Geo. E. "	1 1 0
" A Purchaser "	0 10 6
A R. B.	Camp	0 10 0
Armistead Richard	1 1 0
Armitage Mr. & Mrs. J. Fred, per Mrs. Watt	1 0 0
" Mr. & Mrs. G. F. "	2 2 0
" S. R. "	2 2 0
" Mrs. Wm. "	0 5 0
" Mrs. J. J.	Camp	1 0 0
" Mrs. S. F.	"	2 2 0
" " "	Open Door	1 1 0
" " "	Cripples Home	2 2 0
" & Rigby	5 5 0
Armstrong Miss	0 10 6
" " "	Orphan Homes	0 10 6
" " "	Cripples Home	0 10 6
" " "	Emigration	0 10 6
" " "	Christmas	0 10 0
" " E.	1 1 0
" " "	Camp	0 6 0
" " Jane B.	0 10 0
" T. & Bro.	1 1 0
Arning A. W.	Camp	2 2 0
Arnold Alfred L.	3 3 0
" Mrs. (Whalley Range)	5 5 0
" Sydney	2 2 0
" W. A.	5 5 0
" " "	Camp	2 2 0
Arrowsmith Miss	Orphan Homes	0 10 0
Arthur Andrew T.	2 2 0
" Mrs. Andrew T.	0 10 0
" " "	Christmas	0 10 0
" Ascot "	Camp	2 0 0
Ashcroft J. J.	Camp	0 10 6
Ashmore Mrs.	Orphan Homes	0 2 6
Ashton B. B. per Rev. P. K. Batchan	...	Sea Side Home	0 6 0
" Mrs. "	" " "	0 6 0
" Baby Ben "	" " "	0 3 0
" Mrs. W. L. "	" " "	0 6 0
Ashworth E. Lewis	Camp	0 5 0
" Francis, J. P.	1 1 0

	Fund	£ s. d.
Ashworth J. per Miss Gleave.. .. .		0 5 0
" Philip	Camp	0 5 0
Aspinwall J. H.	Emigration	12 0 0
Aston Misses		1 1 0
" Mrs. Ed.		3 3 0
Atcherley Miss	Cripples Home	1 0 0
" Roger	Camp	1 1 0
Atherton A. A.		1 0 0
Atkinson A., per Miss Ellison		0 10 0
" Alfred J. per Miss L. Kenyon ..		1 1 0
" John .. " " " ..	Cripples Home	1 1 0
" Leonard W.		3 0 0
" " " " " ..		2 2 0
" Miss .. " " " ..	Cripples Home	2 2 0
" Mrs. S.		0 5 0
Aunt Jane	Camp	0 5 0
Austin Charles E.	P. C. Mission	1 1 0
" Mrs., per the late Miss H. Bell ..	Camp	0 2 6
Avery Mrs.		0 5 0
" " " " " ..	Cripples Home	0 5 0
" " " " " ..	Sea Side Home	0 12 0
" " " " " ..	P. G. Mission	0 5 0
"A waiting friend"		1 0 0
Backhouse Mrs.		0 5 0
Baerlein Mrs. Max	Cripples Home	0 5 0
Bagnall Mrs.		1 1 0
Bagshaw Mrs. John	Cripples Home	1 0 0
Babin Mrs. M.		1 1 0
Bailey Chas. A.	Camp	0 7 0
" Mrs.		0 10 0
" Sir Wm. H., J. P.		1 1 0
Bain W. H.		1 6 0
Baldock Samuel	Orphan Homes	0 16 0
Balmford H. H.		1 6 0
" Mrs. H. H.	Camp	1 4 0
Bancroft James, per Mrs. Harold Lee ..		1 1 0
" Miss " " " ..	Sea Side Home	1 0 0
Bannerman Mrs.		2 2 0
Barber Miss		0 5 0
" Miss G. E.		1 1 0
" Tom S.	Camp	0 6 0
Barbour R. & Bro.		2 2 0
Barclay J. W., per Miss Hurst		2 10 0
" R. N. " " " ..		2 10 0
" Robbie & Margaret, ..	Camp	0 6 0
Bardsley Miss Amy, per Rev. P. K. Batchan ..	Sea Side Home	0 6 0
" " Edith " " " " " " " "		0 6 0

	Fund	£	s.	d.
Bardsley Miss Mabel, per Rev. P. K. Batchan	Sea-Side Home	0	6	0
" Mrs. Robert	Cripples Home	1	1	0
" S., per Rev. P. K. Batchan ..	Sea-Side Home	0	6	0
Barker Mrs., per Mrs. Neville Clegg		2	2	0
Barlow Frank		2	2	0
" H. B.		2	0	0
" James		1	1	0
" John		1	1	0
" Miss E.		0	5	0
"	Camp	0	5	0
" Miss, per Miss Wybrow	Orphan Homes	0	5	0
" Thos. & Bro.		2	2	0
" Wm.		5	0	0
Barnes Miss Esther		5	0	0
" Mary		5	0	0
Barnikel J. F.	Camp	1	1	0
Barningham Thos.		5	0	0
Barr Mrs.	Cripples Home	1	10	0
Barratt Walter E., per Miss Hurst ..		1	1	0
Barrow Mrs.	Orphan Homes	0	10	0
"	Emigration	0	10	0
" Annie	Orphan Homes	0	5	0
" Frank	"	0	5	0
Basford B.	Camp	1	1	0
Batchan Misses Jeanie & Enid	Sea-Side Home	0	12	0
Bate Miss		0	5	0
Bateson Mr. & Mrs. Gordon, per the late				
Miss H. Bell	Camp	0	6	0
Bathe Miss E.	Open Door	0	5	0
Battersby John W.		0	10	6
" Miss, per Mrs. Freston	Orphan Homes	0	5	6
Batty Fredk.	Camp	2	2	0
" Mrs. J. G.		0	10	0
Batty J. Rayner	Camp	2	18	2
" W. D., per Miss N. Ellison		0	5	0
Bax Mrs., per Miss Gleave		0	10	0
Baxendell Miss		1	0	0
Bayley Mrs. C. H.	Cripples Home	1	0	0
" Miss Winifred	Camp	0	6	0
" Wm.		2	2	0
Baynes Miss	Open Door	0	5	0
"	Camp	0	5	0
Bazley Sir Thos. S., Bart.		5	5	0
B.C.		2	0	0
Bean William		1	1	0
Beaumont Miss	Camp	0	6	0
Beckett Mrs.		1	0	0
"	Camp	0	12	0
Bedell Mrs., per Miss Beaumont		0	5	0
Bee Mrs., per Rev. P. K. Batchan ..	Sea Side Home	0	6	0

	Fund	£	s.	d.
Beech Fred	Camp	1	0	0
Beech Percy, per Miss Low		1	0	0
" Rowland		1	1	0
Beeley Thos. & Son, Ltd.,		1	1	0
Behrens Mrs., per Mrs. H. T. Gaddum ..		0	10	6
" The Brothers	Open Door	2	2	0
"	Orphan Homes	2	2	0
" W. L.	P. C. Mission	1	1	0
Beith Alexander	Cripples Home	1	1	0
" Mrs. J. A.		2	2	0
"	Camp	2	2	0
" Stevenson & Co.		5	5	0
Bell Rev. Benjamin		0	5	0
" Hy., per Miss L. Kenyon		0	10	6
" J. Carter	Camp	2	2	0
" J. & E.		1	0	0
" The late Miss H.	"	0	6	0
" G. H.	"	0	6	0
" Wm.	"	0	6	0
Bellamy, Walker, Hill & Co.		0	10	6
Bellhouse Miss	Cripples Home	3	0	0
"		1	0	0
" per Mrs. Neville Clegg		1	1	0
" Mrs. E.		1	0	0
" Mrs. K. C.		1	0	0
Benger Mrs.	Camp	2	0	0
"		1	1	0
Bennett Mrs., per Miss Clemson	Orphan Homes	1	1	0
" S. A.		0	10	0
Bennion Edward		1	1	0
Benson D.		0	5	0
Bent Miss R.		0	10	0
Bentley Alfred T.		2	0	0
" Miss (Crowborough)		2	2	0
"	Orphan Homes Boys	2	2	0
"	Orphan Homes Girls	2	2	0
"	Motherless Children	2	2	0
"	Cripples Home	5	0	0
"	Sea-Side Home	2	2	0
"	Prison Gate Mission	2	2	0
"	Camp	0	5	0
" Sarah		0	10	0
"	Open Door	0	10	0
" William	Orphan Homes	0	5	0
Berisford S. & W., Ltd.		1	1	0
" Bessie		10	0	0
"	Camp	5	0	0
Betts George	Orphan Homes	0	4	0
" James	"	0	5	0
Beveridge Mrs., per Miss Bickham ..		0	2	6
Bewley W. F., per Miss N. Ellison ..		0	10	0

	Fund	£	s.	d.
B.G.	<i>Orphan Homes</i>	5	0	0
Bickerton Thos. H.	<i>Cripples Home</i>	5	0	0
"	<i>Camp</i>	0	5	0
Bickham Miss May		0	6	0
" Mrs., per Mrs. H. T. Gaddum ..		1	1	0
Biesty John		1	1	0
Birch Herbert T.		0	5	0
" Mrs. H. T.		1	1	0
"	<i>Sea-Side Home</i>	0	10	6
Birkbeck Alderman W.	<i>Camp</i>	0	5	0
Birley Philip A.	<i>Cripples Home</i>	1	1	0
" Birthday Gift October 4th ..		15	0	0
Blackburn G. A.	<i>Camp</i>	5	0	0
" Mrs., per Miss Bickham ..		0	6	0
Blacklock H. & Co., Ltd.		1	1	0
Blackstock & Co.		2	2	0
Blackwell Alderman John, J.P. ..		1	1	0
" & Mrs.	<i>Camp</i>	1	1	0
" S. H., per Rev. P. K. Batchan ..	<i>Sea-Side Home</i>	3	15	8
Blair Jas. T.		0	6	0
"	<i>Camp</i>	10	0	0
" Mr. & Mrs.		10	0	0
Blakeley Miss		0	12	0
" Mrs.	<i>Sea-Side Home</i>	0	5	0
"		0	10	6
Blakey Dora, Mabel, Hubert, and Kathleen	<i>Sea-Side Home</i>	1	0	0
" James	<i>Camp</i>	1	0	0
Blackley Miss E. A.	<i>Cripples Home</i>	0	6	0
Bles A. J. S.		0	6	0
"	<i>Camp</i>	3	3	0
" Jos., per Miss May Bickham ..		1	1	0
" Mrs., " " " " " " " " " "		0	5	0
Blunt Mrs.		0	5	0
Blundell Miles	<i>Camp</i>	1	0	0
Boardley Wm.		1	0	0
"	<i>Christmas</i>	2	2	0
Boardman The Misses	<i>Orphan Homes</i>	2	2	0
"	<i>Cripples Home</i>	2	2	0
"	<i>Camp</i>	0	18	0
Boddington R. S.		0	10	0
" W. Slater		0	10	0
Boddington's Breweries Ltd. ..		2	2	0
Boden Miss, per Mrs. H. T. Gaddum		0	10	6
Bolton Exors. of H. H.		450	0	0
" H. H.	<i>Camp</i>	1	1	0
" Junr.		0	5	0
" J. J.		2	2	0
" Walter	<i>Cripples Home</i>	0	10	0

	Fund	£	s.	d.
Booth Geo. J., J.P.		5	0	0
" Henry		1	0	0
" Miss per Miss N. Ellison ..		0	5	0
" Miss E. C.	<i>Orphan Homes</i>	1	0	0
Borrowdale Geo. A.		2	0	0
"	<i>P. G. Mission</i>	1	0	0
Boston Herbert	<i>Camp</i>	2	2	0
" J...		2	2	0
" Mrs.	<i>Cripples Home</i>	0	5	0
Botsford Mrs.		0	5	0
Bottrill Miss Dora		0	6	0
Boullen Charles G.		1	0	0
"	<i>Camp</i>	1	0	0
Boutflower Mrs.	<i>Orphan Homes</i>	12	0	0
Bowden Miss		0	10	6
" Robert		0	10	0
" Bowdon		1	0	0
"	<i>Camp</i>	2	0	0
Bowen G.		0	6	0
"	<i>Camp</i>	0	6	0
" Misses M. & G.		1	1	0
"	<i>Camp</i>	0	12	0
Bowen-Rowlands James		0	5	0
"	<i>Sea-Side Home</i>	0	10	0
"	<i>Camp</i>	0	10	0
"	<i>P. G. Mission</i>	0	10	0
Bowker J., per Miss Charlton ..	<i>Orphan Homes</i>	1	1	0
Bowman H. J...		0	5	0
"	<i>Camp</i>	0	5	0
" Marks S., per Miss L. Kenyon ..		1	0	0
Boyd James (Exchange Street) ..		5	0	0
" Mrs.		2	0	0
Boydell J. H.		1	1	0
Bradburn E.	<i>Camp</i>	2	2	0
Bradbury Geo.	<i>Cripples Home</i>	2	1	0
"		1	0	0
" Mrs., per Mrs. H. T. Gaddum ..	<i>Orphan Homes</i>	0	5	0
Braddon Mrs., per Miss Wybrow ..	<i>Camp</i>	1	0	0
Braddyll Miss		2	2	0
Bradford Thos. & Co.		1	1	0
Bradshaw Frank & Arthur		1	1	0
" Mr. & Mrs. Jas.		1	1	0
Bradwell S. J.		1	1	0
Brassey Miss	<i>Camp</i>	1	1	0
Bratby Wm.		1	1	0
Brayshay Miss	<i>Orphan Homes</i>	1	1	0
Brett Alfred		1	1	0
Brewster Harold J.	<i>Camp</i>	0	10	0
Bridge Mrs.		0	5	0
Bridgford Fredk.		5	0	0
" Miss M., per Miss Charlton ..	<i>Orphan Homes</i>	0	10	0

	Fund	£ s. d.
Briggs William		2 2 0
Brightmore Henry		5 0 0
" Miss A. C.	Camp	0 6 0
" " E.	"	0 6 0
" " F.	"	0 6 0
" Mrs.	"	0 6 0
Brink S., per Miss Low		1 1 0
Broady Mrs. R... .. .		0 10 0
" "	Camp	0 12 0
Brocklehurst J. D., per The late Miss H. Bell	"	0 2 6
Brooke Mrs. H. G.		5 0 0
Brookes Miss G.		0 3 6
" "	Camp	0 3 6
" Brooklands "		1 0 0
Brooks Miss		0 2 6
" J.	Camp	0 2 6
Broome Jos.		10 10 0
Broughton Copper Co., Ltd.		2 2 0
" Samuel	Camp	1 5 0
Brown Dr. & Mrs.		2 2 0
" Jack, Bessie, Agnes, Ethel, Alma, & Willie, per Rev. P. K. Batchan	Sea-Side Home Camp	 1 16 0 0 5 0
" J. S. & Sons		2 0 0
Brown Miss Lucy C.		1 1 0
" Reginald		0 6 0
" Robert	Camp	0 10 0
" T. M., per Miss Gleave		0 5 0
Broxap Ernest	Christmas	0 2 6
" "	Cripples Home	0 10 6
Bruton F. A.	Camp	0 10 6
" "		2 0 0
Buckle E.	Camp	0 18 0
" " C. R.		1 1 0
" Mrs.		1 1 0
" Wm.		1 1 0
Bullock W., per J. E. Tanner		0 6 0
Burd John		0 5 0
Burditt Stanley, Nita, Phyllis, & Edmund, per Rev. P. K. Batchan	Sea-Side Home	 1 4 0
Burgess Ed.		0 10 6
" Mrs. S.	Camp	0 6 0
Burgon & Co.		2 2 0
" "	Camp	1 1 0
Burman Mrs.		0 10 0
Burnley W. P.		1 1 0
Burrows Mr. & Mrs. Miles F. & Family		1 0 0
" "	Camp	1 10 0
Burtles, Tate & Co.		0 10 0
Bury Cinderella Club (for Bury Boys)	"	45 16 8

				Fund	£	s.	d.
Butterworth Alfred		5	0	0
"	E. & Son..		1	1	0
"	Mrs. E.		0	5	0
Byrom John R.		2	2	0
"	Miss M. W.	Camp	1	16	0
Bythway J. E.	"	0	10	0
"	M. H.	"	1	0	0
Cairnie J. Bruce		1	1	0
Caldwell Rev. Stuart		0	5	0
Candlin Lieut.-Colonel		5	0	0
"	"	Orphan Homes	1	0	0
"	"	Cripples Home	1	0	0
"	"	Sea-Side Home	2	0	0
"	"	Camp	1	0	0
"	"	Emigration	10	0	0
Carlisle E. J., M.A.		1	1	0
Carlow G. B.	Camp	1	0	0
Carmichael Miss Mary		0	5	0
Carr Mrs. E. J.		1	1	0
"	R. B.	Camp	0	10	6
"	"		10	0	0
"	Lomas & Co., Ltd.		2	2	0
Carrington W. H.		1	1	0
Carroll Dr. & Mrs.	Camp	0	6	0
"	Miss Elsa	"	0	2	0
Carryer Miss Rosa	Emigration	0	5	0
Carter Geo. H.		1	1	0
"	James S.		1	1	0
"	Mrs. S.		1	1	0
"	Mrs.	Camp	1	1	0
"	Mr. & Mrs. R. N.	"	1	1	0
"	W. B., per Miss N. Ellison		1	1	0
Carver Bros. & Co.		5	0	0
"	Mrs.		2	2	0
"	Thos., J.P.		50	0	0
"	T., Junr.	Camp	5	0	0
"	W. Oswald		5	0	0
"	"	P. C. Mission	5	0	0
Cathcart Mrs.		0	14	0
C. F., (for " Catherine " Cot)	Sea-Side Home	15	0	0
Chadwick William	Camp	0	5	0
Chalk Mrs. (Linton)		2	2	0
"	"		1	1	0
"	per R. B. Barningham		2	2	0
Chamberlin, Donner & Co.		0	10	0
Chambers G. A.		0	10	0
Champness Wm., Junr.		0	10	0
Chapman Mrs.		2	2	0
Charles Mrs.	Orphan Homes	0	2	6

	Fund	£	s.	d.
Charlton D.		1	1	0
" Mr. & Mrs. Alfred		5	0	0
" " " " per Miss Charlton	Orphan Homes	3	3	0
" Miss	"	3	3	0
" Henry		50	0	0
" Miss Edith		2	0	0
Chatterton W. J., B.A.	Camp	0	6	0
" Cheadle "	"	0	6	0
" Cheerful Giver "	Camp	1	0	0
" " " "	Camp	1	10	0
" Cheetham Hill "	"	0	2	6
Cheetham Mrs. Alice	"	0	6	0
Chester's Brewery Co., Ltd.	"	1	0	0
Chesters Mrs., per Miss May Bickham		2	2	0
Chevalier Miss		1	10	0
Child The Misses		0	10	0
Chorlton James.. .. .		2	2	0
" " " "	Cripples Home	1	1	0
" " " "	Sea-Side Home	1	1	0
" " " "	P. C. Mission	1	1	0
" Mrs.	Camp	2	10	0
" Christine "		5	0	0
Churchill W. S.		2	2	0
" " " "	Camp	0	12	0
Clanahan H. C.		10	0	0
Clapham W. W.		2	2	0
Claremont Mrs. E.	Camp	0	10	6
Clark Mrs. A. J.		1	11	0
Clarke Bernard F.	Camp	1	0	0
" Miss Jessie	"	0	6	0
" Wm. & Geo. Senior		1	1	0
Claye R.	Camp	0	5	0
Clayton Mrs.	"	0	6	0
" Claytonian "	"	0	6	0
Clegg Amos		1	0	0
" Mrs. C. H.		1	1	0
" " Neville		2	2	0
" " Neville	Training Ship	10	0	0
Clemson Miss	Orphan Homes	0	10	0
" Mrs., per Miss Clemson	"	1	1	0
Clifton & Kersley Coal Co., Ltd.		2	2	0
Clowes Captain.. .. .	Cripples Home	25	0	0
Coates Mrs.	Camp	0	12	0
" W., C. B.	P. C. Mission	1	1	0
Cockrill Mrs.	Camp	0	6	0
Coddington & Lamb		5	5	0
Coller Rev. W. E.		0	2	6
Colles Mr. & Mrs. T. O.		1	1	0
" " " "	Camp	0	10	0
Colley Mrs. D., for the late Mr. & Mrs. J. McAllister	Emigration	24	0	0

	Fund	£	s.	d.
Collins Mrs. Ed.		1	0	0
" " " "	Camp	1	0	0
" " " " per Mrs. Neville Clegg		1	1	0
" William		0	15	0
" " " "	Camp	0	6	0
Colquhoun Mrs.		1	1	0
Comber Geo.		1	0	0
Compston Misses Flora & Madge	Sea-Side Home	1	0	0
Constable Mrs.		0	5	0
Constantine E. G.		1	1	0
Consterdine Cecil		0	5	0
" Harold	Cripples Home	0	5	0
" Rev. J. W.		0	7	6
Cook Geo. T.		2	2	0
Cooke H. Beecher		0	7	0
" Thomas		0	10	0
Coop J.		5	0	0
Cooper G. H.		0	10	6
" " " "	Camp	0	6	0
" R.		0	10	0
" Mrs.	Cripples Home	4	10	0
" " " " per Miss Clemson	Orphan Homes	1	1	0
Cope Miss A.		0	5	0
" Mrs.		0	2	6
" " " "	Camp	0	6	0
Copeland Alderman A. G.		1	1	0
Coppock Thos.	Sea-Side Home	1	10	0
Corlett T. H.		0	5	0
Cornbrook Brewery Co., Ltd.		1	1	0
Costeker Mrs.		1	0	0
" " " "	Emigration	12	0	0
Coulborn Mr. & Mrs. W. W.		5	0	0
" " " "	Orphan Homes	3	0	0
" " " "	Cripples Home	3	0	0
" " " "	Camp	1	0	0
" " " "	Sea-Side Home	1	0	0
" " " "	Open Door	1	0	0
" " " "	P. G. Mission	0	10	0
" " " "	P. C. Mission	0	10	0
" " " "	Emigration	12	0	0
Coupe H.	Camp	0	12	0
Coward Miss B. C.		2	2	0
Cowley R. B.	Camp	0	6	0
Cowper Miss G. D.		0	12	6
Cox Geo. F.	Camp	2	2	0
" Joshua J., M.D.		1	1	0
Cradock Mrs.		2	0	0
Craig Mrs.		0	5	0
" " " "	Camp	1	0	0

	Fund	£	s.	d.
Cranswick Mrs.		1	0	0
Craven Bros., Ltd.		3	3	0
Creaser Harold, per the late Miss H. Bell . . .	Camp	0	6	0
Credson F. W.		1	1	0
" Alfred, per Miss Mabel Davies . . .		5	0	0
" Theodore		1	1	0
Crighton Miss M. A.	Camp	1	1	0
"		0	12	0
Crofton, Craven & Worthington		2	2	0
Crompton Mrs.		0	2	6
Crossby Mrs.	Camp	5	0	0
Crossley Eric		10	0	0
" W. J., M.P.		200	0	0
Crowther J. H.		0	10	6
Cull Samuel	Cripples Home	0	12	6
" William	" "	0	5	0
Cunliffe James W.		1	11	6
Curnick H. D.		2	2	0
"	Camp	1	1	0
Currie William		2	2	0
Curtis Mrs.		1	1	0
"Daily Pennies"	Open Door	0	13	0
"F."		0	13	0
Dale F. T.		0	10	6
Daniels per D.	P. G. Mission	1	0	0
Davies Hubert Hy.		0	7	6
" Leslie	Orphan Homes	15	0	0
" Miss	Camp	0	6	0
" Ethel		0	10	0
"		0	10	0
" Winifred	Cripples Home	0	5	0
" Mrs. Chas. A.	Sea-Side Home	0	5	0
"		0	10	0
" Theo. H.		1	1	0
Davoren Miss	Emigration	1	1	0
Dawkins Mrs.		5	0	0
Dawson James, per the late Miss H. Bell . . .		0	2	6
" Miss	Camp	1	0	0
"		1	0	0
" Walter, (1905 & 1906)	Sea-Side Home	0	6	0
"December 28th"		0	6	0
De Jersey & Co.		1	1	0
Dennison Mrs.		10	0	0
"		2	2	0
Dent Geo. M.		0	5	0
Dewhurst G. & R. Ltd.	Camp	0	6	0
Dickins A. L., J. P.		0	10	6
		3	3	0
		2	2	0

	Fund.	£	s.	d.
Dickins Mrs. Thos.		2	0	0
Dickinson Mrs. J. B.	Cripples Home	1	0	0
"		2	0	0
"	P. G. Mission	0	10	0
"	Open Door	0	10	0
"		0	7	0
"Didsbury"		5	0	0
Dilworth & Son		1	1	0
Dixon Geo. W.	Camp	3	0	0
" Councillor F. W.		3	3	0
Dochard Mrs.	P. G. Mission	1	1	0
"	Camp	3	0	0
Dodd W. Edmund		0	6	0
Dodds John	Cripples Home	2	0	0
Dodgshon Mrs.		10	0	0
Donner Mrs.	Orphan Homes	1	0	0
Donovan Edward W.		1	1	0
Dorrington J. T.		1	1	0
Driver Miss Gertrude		1	0	0
Dryden Mrs.		5	0	0
Ducie Rt. Hon. the Earl of Ducie		30	0	0
Duckworth C.		5	0	0
" J.		1	1	0
Dumbell G. R.		0	5	0
Duncan Miss Nellie	Sea-Side Home	0	3	0
Dunkerley Miss F., per Miss N. Ellison . . .		0	2	6
" Mrs., per Mrs. H. T. Gaddum . . .		1	0	0
" W.	Camp	1	1	0
Dutton E. K.		3	3	0
" John		1	1	0
Du Val Mrs. Bartram		0	5	0
"	Camp	0	5	0
Dymond Miss, per Miss Beaumont		0	10	0
Dyson H. G.		1	1	0
" Mrs. A. E., per the late Miss H. Bell . . .	Camp	0	6	0
" A. K.		1	1	0
Eadie Peter Junr.		10	0	0
Earle N. A.		1	1	0
Eaton Miss		0	2	6
" W.	Camp	0	5	0
Eayrs, per Mrs.	Cripples Home	8	0	0
E. C.	Camp	0	5	3
Ede N. J., per Miss Hurst		1	1	0
" Mrs. N. J., per Miss Hurst		2	2	0
" Miss		0	10	0
Edgar Mrs.		1	1	0
Edghill Mrs., per Mrs. Watt		0	2	6
Edminson Miss		0	10	0
" Ruth, Oswald, and Vera		0	5	0

	Fund.	£	s.	d.
"Edmund"	Camp	1	10	0
Edwards Miss		0	5	0
" " " " " " " "	Cripples Home	0	5	0
" " " " " " " "	Sea-Side Home	0	5	0
" " " " " " " "	P. G. Mission	0	6	0
Egan John	Camp	1	1	0
Ehrenbach, Brumm & Co.,	"	1	10	0
E.H.S. (Japan)		5	0	0
Elias Abdullah		1	1	0
Ellam Elsie & Geoffrey	Camp	0	12	0
Ellerby Miss Frances M.		0	10	0
" " " " " " " "	Cripples Home	0	5	0
" " " " " " " "	Sea-Side Home	0	6	0
Ellesmere The Right Hon. The Earl of		2	10	0
Elliott Chas.	Camp	0	10	0
" J. M., J.P.		0	10	6
" " " " " " " "	Camp	0	10	6
" " " " " " " "	Open Door	0	10	6
" " " " " " " "	P. G. Mission	0	10	6
" Miss G. M.	Camp	0	10	0
Ellison Mrs.		0	5	0
Elwen Mrs.	Camp	0	10	0
Emerson Miss and Miss Redford	Cripples Home	1	2	0
"Emjabe"		1	0	0
E.M. & L.B.		1	0	0
Empress Brewery Co., Ltd		1	1	0
Entwistle W.	Camp	0	5	0
E.P.	Cripples Home	0	2	6
" " " " " " " "	P. G. Mission	0	2	6
" " " " " " " "	Camp	1	1	0
Ermen Henry		2	2	0
E.V., per Mrs. Boutflower	Orphan Homes	0	5	0
Evans F.		1	1	0
" Thos. & Co.		2	2	0
" Wm. & Co		2	2	0
Everitt Miss A.	Camp	1	0	0
Fairbrother Mrs. H.	Camp	1	4	0
Falconer W. D.		0	5	6
Farmer S.	Cripples Home	0	5	0
Farnworth Miss Ella		1	1	0
Farrer-Morgan Mrs.		2	2	0
Farrow Mrs. Edwin, per Miss N. Ellison		0	10	0
Faulder Hy. & Co., Ltd		1	1	0
Fausset Rev. Canon		2	0	0
Feilden Miss	Camp	0	10	0
Ferguson John per Rev. P. K. Batchan	Sea-Side Home	0	6	0
" " & Co., per Miss Hurst		1	1	0
" W.	Camp	1	1	0
Ferris R. S.		0	12	0
F.G.	"	1	10	0

	Fund	£	s.	d.
Field J. N.		10	0	0
" Mrs., per Mrs. Neville Clegg		1	1	0
Fielden Miss Helen		0	10	0
" Miss M. E.	Camp	0	10	0
" The Misses	"	0	5	0
" Mrs. John		0	5	0
Fielding Mrs. L.	Cripples Home	1	1	0
" Thos. M.	Camp	1	4	0
" " " " " " " "		0	10	0
" " " " " " " "	Camp	0	6	0
Fildes Alderman James, J.P.	Emigration	12	0	0
" per Mrs. H. T. Gaddum		10	10	0
" Joseph		1	0	0
Fines per F. Duerr & Sons		2	15	2
Firth Samuel		1	0	0
Fisher Mr. & Mrs., per the late Miss H. Bell	Camp	0	6	0
Fitton Charles		0	1	0
" Mrs.		1	1	0
" Mrs. Robert		5	0	0
F.J.C.		1	0	0
F.J.H.		1	0	0
" " " " " " " "	Camp	1	0	0
F.J.S.		100	0	0
Flanagan Mrs. E.	Camp	0	10	0
Fleming Exors of the late Miss Helen Falconer		500	0	0
Fletcher Leonard R.		1	1	0
" " " " " " " "	Camp	1	1	0
" R. H. & Misses		2	2	0
Flockton Mrs.		0	2	6
F.M.B.		0	5	0
" For poor boys	Camp	0	5	0
Ford E. H., per Miss N. Ellison		0	10	0
" Gerard N.		1	1	0
" Mrs., per Miss Beaumont		0	10	0
Foster Herbert	Camp	0	10	6
" Mrs., per the late Miss H. Bell	"	0	6	0
Frank Ernest		10	0	0
" " " " " " " "	Open Door	1	1	0
" Freddy's Birthday, September 11th	Sea-Side Home	0	5	0
Freston Mr. & Mrs.	Orphan Homes	2	2	0
Freivillier Mrs., per the late Miss H. Bell	Camp	0	6	0
Friend		100	0	0
" " " " " " " "	Emigration	12	0	0
" " " " " " " "	Camp	5	0	0
" " " " " " " "		0	10	0
" " " " " " " "	Camp	0	6	0
" " " " " " " "		0	2	6
" C.	Open Door	0	5	0
" (Blackpool)		0	10	0
" of children		0	5	0

	Fund	£	s.	d.
Friend of the children.. ..	Orphan Homes	15	0	0
" " of poor children	Cripples Home	1	0	0
" per Miss May Bickham	Camp	2	2	0
" " Miss Brownhill	Orphan Homes	0	2	6
" " Mrs. Heywood	Cripples Home	0	4	0
" " Mrs. Tom Jones	" "	0	2	6
" " Miss Lees	" "	0	10	0
" " Miss Sharp	Camp	4	0	0
" " Miss Smethurst	" "	0	6	0
" " Miss Vipond	" "	0	6	0
Friends	" "	1	0	0
" " " " " " " " " "	Camp	1	1	0
" per Miss Bowker	Cripples Home	1	10	0
" at Wilmslow, per Mrs. Heckley for				
Wilmslow Cot	Cripples Home	20	0	0
" per 5 o'clock Chester train	Camp	4	10	0
" "Frodsham Friend"	Cripples Home	0	10	6
" " " " " " " " " "	Camp	1	1	0
From a Friend	" "	1	1	0
" " " " " " " " " "	Camp	1	1	0
" " (for Daisy W.)	Cripples Home	0	10	0
" " Working woman	Camp	0	2	6
" " one interested in the work	" "	0	5	0
" " " who would like to give more..	Camp	0	2	6
Fryer Miss A.	" "	0	10	6
Furber J. T.	Orphan Homes	0	5	0
Gaddum & Co		2	2	0
" Geo. H.	" "	1	1	0
" Harry	" "	5	0	0
" " Mrs. H. T.	Camp	5	0	0
Galbraith & Co	" "	5	0	0
Galloway D.	" "	2	2	0
" Henry	Camp	1	1	0
" Mrs.	" "	3	0	0
" Mrs. Edward	" "	5	0	0
" " " " " " " " " "	Emigration	2	2	0
" " W.L. per the late Miss H. Bell	Camp	2	2	0
" W. Lewis	" "	15	0	0
Gamble Mrs. Sam	" "	1	1	0
Gardner Mrs.	Camp	3	0	0
" " " " " " " " " "	Cripples Home	5	0	0
Gardom Miss S.E.	Sea-Side Home	1	0	0
Garner Miss Lizzie	" "	0	2	6
Garnett Frank	" "	2	2	0
" H. A.	" "	1	1	0
" Mrs. B.	" "	0	5	0
" Stewart.. ..	" "	1	1	0

	Fund	£	s.	d.
Gatenby Mrs.	" "	1	0	0
" " " " " " " " " "	P. G. Mission	1	1	0
Gatty Victor H.	" "	1	10	0
" " " " " " " " " "	Camp	1	10	0
Gauthorp Miss.. ..	Cripples Home	3	0	0
" " " " " " " " " "	P. G. Mission	2	0	0
G.A.W.	Emigration	12	0	0
G.B.	Orphan Homes	2	2	0
" " " " " " " " " "	Cripples Home	2	2	0
G.D.	Camp	2	0	0
Gibbon Mrs.	" "	0	7	6
" " " " " " " " " "	Camp	0	6	0
Gibbon W.	" "	0	5	0
Gibson, Alderman R., J.P.	" "	1	1	0
Gilbey W. & A.	" "	0	10	0
Gill J. W.	" "	1	1	0
" Jos. W.	" "	0	7	6
" Miss	Emigration	24	0	0
" W.P.	Camp	1	10	0
Gillies F. Archer	" "	0	10	0
" C. Percy.. ..	" "	0	5	0
" " Mrs., per Miss Bickham	" "	0	10	6
Gillison Mrs.	Camp	0	12	0
Gleave J.J.	" "	3	0	0
" " " " " " " " " "	Camp	0	10	0
" Miss	" "	1	0	0
" " " " " " " " " "	Camp	0	10	0
" " " " " " " " " "	" "	5	5	0
" Glenalbyn Family"	" "	1	1	0
Glover Mrs. J. H.	Camp	1	1	0
" R. Vincent	" "	1	1	0
Gloyne Mrs.	" "	1	0	0
" " " " " " " " " "	Camp	1	0	0
Goddard Mrs. James	" "	0	10	0
Godlee Francis	Camp	5	0	0
" " " " " " " " " "	Emigration	10	0	0
Godley Miss J.	Camp	0	2	6
Godson Molly, Nelly & Enid	" "	0	7	6
" " " " " " " " " "	Camp	0	7	0
Goldschmidt P.	" "	1	1	0
Goodall Miss	Orphan Homes	2	2	0
Goodier Exors of the late Miss	" "	1	0	0
" " Representatives of the late Mrs.	" "	0	10	0
Goodwin Alfred	" "	1	0	0
Gorell Miss	Cripples Home	15	0	0
Gottschalck G. & Co.	" "	1	1	0
Goulder Sybil, John, Humphrey, Robin,				
Mercy, Colin, & Clare	" "	1	5	0
Graham Wm. & Co.	" "	2	2	0
Grant F. M. S.	" "	1	1	0
Gratrix Saml., junr., & Bro., Ltd.	" "	1	1	0

	Fund	£	s.	d.
Gray Mrs. W.		1	1	0
" Rev. Robert D. H.	Camp	1	1	0
" Great Crosby "		0	5	0
Green Rev. C. S.		0	10	0
Greenhalgh C. D. L.		5	0	0
"	Sea-Side Home	1	0	0
Greenhough C. H.	Camp	1	0	0
Greenup Richard		0	5	0
Greenwood B. H.		1	0	0
" Miss Jessie		0	10	6
" " "	Sea-Side Home	0	12	0
" " "	Camp	0	6	0
Greg Miss		10	0	0
Gregg Mrs. O.	"	0	10	0
Gregory Mrs. :		1	0	0
" J. C.		0	10	0
Gresham James	Camp	2	2	0
" Mrs.		1	1	0
" Miss Gladys	"	0	10	6
Griffiths Thomas		1	1	0
" " "	Camp	1	1	0
Gorgan William		0	5	0
" " "	Camp	0	6	0
" Grotto Cafe "		0	6	0
Groves Edward		0	15	0
" J. G., D. L., J. P.	Camp	2	2	0
" Mrs. (Southport)		1	1	0
" " "	Camp	1	1	0
" W. G.	Sea-Side Home	5	0	0
" W. G.		5	0	0
" " "	Camp	10	0	0
Groves & Whitnall Ltd.		5	0	0
Grundy The Misses	Camp	2	0	0
" Mrs. James	"	1	1	0
" Samuel		0	5	0
Guardians of the Poor, Bromyard Union	Orphan Homes	20	16	0
" " " Bucklow	Cripples Home	3	3	0
" " " Chorlton		37	12	6
" " " "	Emigration	468	0	0
" " " Oldham		1	5	0
" " " Prestwich		16	2	6
" " " "	Emigration	216	0	0
Guest Miss		0	10	0
Guinness Arthur & Sons		0	10	6
Guterbock Richard	Cripples Home	1	0	0
G.W.C.M.		15	0	0
G.W. & M.C.	Camp	5	0	0
H.	Open Door	1	0	0
"	Orphan Homes	1	0	0

	Fund	£	s.	d.
H.		1	0	0
H., A wellwisher		0	10	0
" " "	Orphan Homes	1	0	0
" " "	Camp	0	10	0
Hacking Percy		1	1	0
" " "	Sea-Side Home	1	1	0
Hadfield Geo.		2	2	0
" " "	Camp	1	1	0
" Miss		2	0	0
Haig Miss	Cripples Home	5	0	0
Hailwood A.		1	1	0
Hale Miss Ada	Camp	0	6	0
Haley Henry		1	1	0
Hall A.		0	10	6
" David		0	5	0
" James	Camp	0	10	6
" J. H.	"	0	10	0
" John & Co.		2	2	0
" Miss	Camp	2	2	0
" " Lucy, per Rev. P. K. Batchan	Sea-Side Home	0	6	0
" Mrs.		0	5	0
" " R. H.		0	2	6
" " per Mrs. H. T. Gaddum		1	0	0
Halliday Jas.		5	0	0
Hamer Fred W., per the late Miss H. Bell	Camp	0	10	0
Hamilton Mrs. (1904-1905)	Sea-Side Home	1	1	0
" Lady Ruth Baillie	Cripples Home	10	0	0
Hampson Miss L. E.	Camp	0	12	0
Hancock Arthur		0	2	0
" Mr. & Family, per Rev. P. K. Batchan	Sea-Side Home	0	6	0
" Handforth "	Camp	1	0	0
Hankinson Misses	Orphan Homes	0	10	0
" " "	Cripples Home	0	10	0
Hansford F. Vernon		1	1	0
Hardwick Mrs.		1	0	0
Hardy Wm.		0	10	6
Hardy's Crown Brewery Co.		1	1	0
Hargraves Geo. H.	Camp	1	1	0
Hargreaves Fred		0	10	6
" Jas.	Camp	5	0	0
" John H.	"	18	0	0
" Mr. & Mrs. Jos.	"	2	9	0
Harland W. D.		1	1	0
Harper Misses		1	0	0
Harrison Geo.		55	0	0
" Miss		1	0	0
" Thos., per the late Miss H. Bell	Camp	0	2	6
Hart Mrs.		5	0	0
Hartwig Alfred, per the late Miss H. Bell	Camp	0	10	0
" Harvest Thanksgiving "		1	0	0

	Fund	£	s.	d.
Harwood C. E.	Camp	2	0	0
" Mr. & Mrs. John	"	0	12	0
Haughton Mrs.	Orphan Homes	2	0	0
Hawe James	Emigration	2	2	0
Hawkins William	"	1	1	0
Haworth Alfred	"	10	0	0
" A. A. per Mrs. Watt	"	2	0	0
" Frank A. " "	"	1	0	0
" Mrs. Jesse " "	"	2	0	0
" Miss " " "	"	2	0	0
" Mrs. " " "	Camp	0	12	0
" Rev. R. " "	"	0	10	6
" Richard & Co., Ltd.	"	5	0	0
Haworth R. C. & Henry & Co.	"	0	10	0
Hayes Louis M.	"	5	0	0
Hayle Dr. T. H.	"	1	1	0
" " " " "	Camp	0	6	6
Hayley Miss " " " " "	Cripples Home	1	1	0
" " Exors of the late " " " " "	"	750	0	0
Hayton Miss " " " " "	"	1	0	0
" Rev. Wm. " " " " "	Camp	0	10	0
Haze Geo. A. " " " " "	Camp	2	2	0
H.B.H., G.B.H., M.B.H., " " " " "	Open Door	0	7	0
H.C., & S.B.C. " " " " "	"	0	10	0
Heald W. N. " " " " "	Camp	10	0	0
Heap Miss " " " " "	"	0	18	0
Heape Chas. " " " " "	"	1	1	0
"Heaton Mersey" " " " " "	Emigration	12	0	0
Hellawell T. " " " " "	Camp	0	10	0
Helm Mrs. E., per Miss Gleave	"	1	1	0
Henshall C. M. " " " " "	"	0	10	0
Herbert Mrs. " " " " "	"	1	0	0
" " " " " " " " " " "	Camp	0	10	0
Herford Mr. & Mrs. C. H. " " " " "	"	1	1	0
Hertz Mrs. T. " " " " "	"	5	0	0
" " " " " " " " " " "	Cripples Home	5	0	0
" " " " " " " " " " "	"	2	2	0
Hervey Miss " " " " "	"	1	1	0
Hewitt Charles A. " " " " "	Cripples Home	1	1	0
" " " " " " " " " " "	Camp	0	10	0
" " " " " " " " " " "	Open Door	0	10	0
" " " " " " " " " " "	"	2	2	0
" Joseph I. " " " " "	Camp	0	7	6
Hewlett Harold Edgar and Mabel	Open Door	0	7	0
" " " " " " " " " " "	Camp	0	7	0
" Mrs. E. " " " " "	Open Door	1	0	0
" " " " " " " " " " "	"	0	10	0
" " " " " " " " " " "	Camp	1	1	0
Heywood & Hughes " " " " "	"	5	0	0
" Miss " " " " "	"	0	5	0
" Mrs. C., per Miss May Bickham	"	2	2	0
" " A. H. " " " " "	"	2	2	0
" " Chas. " " " " "	"	10	0	0

	Fund	£	s.	d.
Heywood Mrs., per Miss N. Ellison	"	0	5	0
" " Mrs. Robert " " " " "	Camp	0	12	0
" " W. W. " " " " "	"	0	10	0
" " " " " " " " " " "	Camp	0	12	0
Heyworth Miss " " " " "	"	0	12	0
" Mrs. " " " " "	"	0	10	0
Hibbert Miss " " " " "	"	0	5	0
Hickson, Lloyd & King " " " " "	"	1	1	0
Higgin, Lloyd & Co. " " " " "	"	1	1	0
Higginbottom C. " " " " "	Camp	0	5	0
Higgins Geo. " " " " "	Orphan Homes	15	0	0
Higginson Joseph " " " " "	Camp	5	0	0
Higgs, per Mrs. " " " " "	Cripples Home	10	0	0
Higham Miss (Cheadle) " " " " "	"	2	2	0
" " (Blackburn) " " " " "	Cripples Home	0	10	6
" Hightown " " " " "	"	0	5	0
" " " " " " " " " " "	Camp	0	6	0
Higson John " " " " "	"	2	0	0
" " " " " " " " " " "	Open Door	4	4	0
" " " " " " " " " " "	Camp	5	0	0
Hilditch Mrs., per Rev. P. K. Batchan " " " " "	Sea-Side Home	1	0	0
Hill Francis " " " " "	"	0	10	0
" Miss Emily " " " " "	Orphan Homes	0	6	0
" " " " " " " " " " "	Cripples Home	0	5	0
Hiller Henry " " " " "	"	5	0	0
" Henry " " " " "	Cripples Home	2	0	0
" Henry " " " " "	P. C. Mission	1	0	0
" Mrs. Henry " " " " "	Camp	0	6	0
Hiltermann Bros. " " " " "	"	1	1	0
Hilton Edward W. " " " " "	Sea-Side Home	4	0	0
" Miss A. S. " " " " "	"	0	5	0
Hinchliffe Miss " " " " "	Camp	0	6	0
Hindshaw Miss B. " " " " "	"	0	5	0
Hines Miss Kathleen, per Rev. P. K. Batchan " " " " "	Sea-Side Home	0	5	0
" Miss Nellie " " " " "	"	0	2	6
Hinners Edward (1905 & 1906) " " " " "	"	2	2	0
Hinners Mr. & Mrs. Joseph " " " " "	Camp	5	0	0
Hinson Mrs. " " " " "	"	0	5	0
Hird John " " " " "	"	2	2	0
Hobbs Mrs., per Mrs. Freston " " " " "	Orphan Homes	1	1	0
Hobday Thomas G. M. " " " " "	Camp	1	1	0
Hodge James " " " " "	"	2	2	0
Hodgkinson A. " " " " "	Camp	0	10	0
" Ed. M. " " " " "	"	0	12	0
" Herbert " " " " "	"	1	1	0
" per Elsie " " " " "	"	1	0	0
" Mrs. E. B. " " " " "	"	0	3	0
" W. B. " " " " "	"	1	1	0
" Wm. E. " " " " "	"	1	1	0
Hodgson Mr. & Mrs. Wm. " " " " "	"	1	1	0

	Fund	£	s.	d.
Hodgson Mr. & Mrs. Wm.	<i>Cripples Home</i>	1	1	0
" R. E.	"	5	0	0
" "	<i>Cripples Home</i>	2	2	0
" "	<i>Camp</i>	3	3	0
Hodkinson Peter	"	2	2	0
" "	<i>Camp</i>	2	2	0
Holden John J.	"	2	0	0
" Miss C.	<i>Camp</i>	0	3	0
" Trustee of the late James ..	"			
Endowment of Cots	<i>Cripples Home</i>	1200	0	0
Holford Geo.	"	1	0	0
Holland Misses E. & B.	<i>Camp</i>	0	12	0
" Mrs. S., per Miss Clemson ..	<i>Orphan Homes</i>	1	1	0
" W. Heap	"	1	1	0
" Sir W. H., M.P.	"	3	3	0
Hollings Miss Florence G.	"	0	10	0
" "	<i>Cripples Home</i>	0	10	0
" "	<i>Camp</i>	0	10	0
Hollins Mrs. S., per Miss May Bickham ..	"	0	5	0
" Hollins Cross"	<i>Cripples Home</i>	0	10	7
Hollinworth Miss S.	<i>Camp</i>	0	6	0
Holme Miss	"	1	0	0
Holt Edward, J. P.	"	50	0	0
" J., per Miss Beaumont	"	0	10	0
" James T.	"	1	1	0
" W. H.	<i>Camp</i>	0	5	0
Hoole Mrs.	"	0	12	0
Hope Bros., Employees Charity Fund ..	<i>Cripples Home</i>	1	1	0
" John B.	<i>Camp</i>	0	10	6
" Miss Katie	"	0	6	0
" Mrs.	"	0	10	0
Hopkin Mrs.	<i>Cripples Home</i>	1	0	0
" "	<i>Camp</i>	1	0	0
Hopkinson Vice-Chancellor Alfred ..	"	2	2	0
" Chas.	"	2	0	0
" Dr. per Miss May Bickham ..	"	5	0	0
" John	"	0	10	0
" "	<i>Camp</i>	0	6	0
" Miss per Mrs. Watt	"	1	0	0
" Miss	<i>Camp</i>	1	0	0
" Mrs.	"	2	0	0
" Mrs.	"	28	0	0
Hornby Mrs.	<i>Camp</i>	1	0	0
" Mrs. E.	"	0	12	0
Horrocks Fred Peel	"	1	1	0
" "	"	1	1	0
Horsfall T. C. J.P.	"	2	2	0
" "	"	1	1	0
Horsfield Mrs.	<i>P. C. Mission</i>	0	10	0
Houldsworth Sir W. H., Bart. ..	"	5	0	0
" "	<i>Open Door</i>	2	2	0

	Fund	£	s.	d.
Houston J.	<i>Sea-Side Home</i>	0	6	0
" Miss	<i>Camp</i>	0	6	0
" Mrs.	"	0	6	0
Howe Thos.	"	1	1	0
Howell Fred	"	0	10	6
" "	<i>Camp</i>	0	10	6
Hoy Lady (1905 & 1906).	"	4	4	0
" Sir James	"	5	5	0
Hoyle E. L.	"	1	1	0
" Isaac, J.P.	"	52	10	0
" Dr. W. E.	<i>Camp</i>	1	0	0
H.P.B.	"	0	5	0
Hubner Julius	<i>Camp</i>	0	10	6
Huff J. S.	"	0	6	0
Hughes Mrs.	"	0	5	0
" Huia	<i>Camp</i>	2	10	0
Hulme Charles.	"	1	1	0
" G.	<i>Camp</i>	0	5	0
" Alderman William	"	1	1	0
Hunter Mrs., per Miss May Bickham ..	"	0	2	0
Hurst Miss	"	2	0	0
" "	<i>Cripples Home</i>	1	0	0
" "	<i>Camp</i>	3	0	0
" "	<i>P. G. Mission</i>	1	0	0
" "	<i>Christmas</i>	1	1	0
Hutchinson James	"	0	5	0
Hutton Mrs. J. A.	<i>Camp</i>	0	12	0
Huxley Miss A. Muriel	"	0	6	0
Hyde's Queen's Brewery	"	1	1	0
" Inasmuch"	<i>Camp</i>	0	18	0
" (Ansdell)	"	0	7	6
Ingleson Miss E.	"	0	5	0
" In loving memory"	<i>Camp</i>	0	10	0
" In memoriam"	"	1	0	0
" "	<i>Open Door</i>	0	5	0
" "	"	0	10	0
" "	"	0	10	0
" "	"	0	10	0
" "	"	0	10	0
" "	"	1	0	0
" "	<i>Sea-Side Home</i>	1	0	0
" "	<i>Orphan Homes</i>	1	0	0
" "	<i>P. G. Mission</i>	0	2	6
" "	<i>Cripples Home</i>	0	5	0
" "	<i>Open Door</i>	0	2	6
" In memory of Chris"	<i>Cripples Home</i>	1	1	0
" "	"	1	1	0
" "	"	1	1	0
" "	<i>Camp</i>	7	10	0
" "	<i>Cripples Home</i>	0	10	0

	Fund	£	s.	d.
In Memory of my husband's Birthday, Sep. 1	<i>Cripples Home</i>	1	1	0
" " Our dear mother A. E. R. ..		0	5	0
" " Little Agnes Miller, per ..				
" " Miss Bellhouse and Pupils		3	14	0
Ireland John T.		0	10	6
Irwell R. M.	<i>Camp</i>	0	12	0
Irwin John T.		3	3	0
" Wilfrid		2	0	0
J. A.	<i>Cripples Home</i>	15	0	0
Jackson Frank B.		0	10	0
" " " " " " " " " " " "	<i>Camp</i>	0	10	0
" Geo. B. & Son.		0	10	6
" " " " " " " " " " " "	<i>Cripples Home</i>	0	10	6
" " " " " " " " " " " "	<i>Emigration</i>	0	10	6
" " " " " " " " " " " "	<i>Open Door</i>	0	10	6
" Harry		0	5	0
" James		1	1	0
" " " " " " " " " " " "	<i>Camp</i>	0	10	0
" Miss Frances E. G.	<i>Open Door</i>	0	4	0
" Mrs., per Miss N. Ellison		0	5	0
" Thos.	<i>Camp</i>	0	2	6
" William		1	1	0
Jaffe & Sons		1	1	0
James Edward	<i>Camp</i>	1	0	0
" Mrs. Madeley		1	1	0
Jameson J. W.	<i>Camp</i>	0	10	0
" Mr. & Mrs. J. W.		1	0	0
" " " " " " " " " " " "	<i>Cripples Home</i>	1	0	0
" " " " " " " " " " " "	<i>Camp</i>	0	10	0
Jarratt Mrs. E. G.		2	2	0
J.B.A.	<i>Sea-Side Home</i>	0	6	0
J.E.E.	<i>Camp</i>	0	6	0
Jefferis Mrs.		4	10	0
Jennison J. & Co.		1	1	0
Johnson James (China Lane)		1	1	0
" " (Portland Street)		1	1	0
" per Miss		0	5	0
" Mrs., per Miss Low		0	5	0
" Mrs. W. H., per Mrs. Neville Clegg		2	2	0
" W. H.		2	2	0
" " " " " " " " " " " "	<i>Cripples Home</i>	1	1	0
" " " " " " " " " " " "	<i>Sea-Side Home</i>	0	10	6
" " " " " " " " " " " "	<i>Camp</i>	1	1	0
" " " " " " " " " " " "	<i>Open Door</i>	0	10	6
Johnston J., per Rev. P. K. Batchan	<i>Sea-Side Home</i>	0	6	0
" Miss " " " " " " " " " " " "		0	6	0
Jones Bros., Ltd.		5	5	0
" E. H.	<i>Camp</i>	0	10	0
" E. & R.	"	0	10	6

	Fund	£	s.	d.
Jones Miss G. M.		0	6	0
" Miss Margaret	<i>Camp</i>	1	1	0
" Mrs. (Marple)		2	2	0
" Mrs. (Alderley Edge)	<i>Camp</i>	1	1	0
" Mrs. Tom.	<i>Cripples Home</i>	1	1	0
" T.	<i>Camp</i>	0	2	6
" T. Ward		1	1	0
" " " " " " " " " " " "	<i>Camp</i>	2	2	0
Jopson Mr. & Mrs.		2	0	0
" " " " " " " " " " " "	<i>Camp</i>	0	12	0
Joyce Mrs. & children	"	0	12	0
Joye Joseph		0	5	0
Joynson R. H., per Mrs. H. T. Gaddum ..		2	2	0
J.S., per Miss Gleave		0	5	0
Judell Miss		10	0	0
" July 1st "	<i>Camp</i>	1	10	1
" Just a mite for the poor little ones " ..		0	5	0
Kate	<i>Cripples Home</i>	0	10	0
Kay Thomas, J.P.	<i>Camp</i>	10	0	0
Keeling Miss		0	10	6
" The Misses, per Mrs. Freston	<i>Orphan Homes</i>	0	5	0
Keevil C. Percy		1	1	0
" " " " " " " " " " " "	<i>Cripples Home</i>	1	1	0
Kemp Francis		5	5	0
" " " " " " " " " " " "	<i>Christmas</i>	1	0	0
" Mrs. Francis	<i>Cripples Home</i>	1	10	0
" " " " " " " " " " " "	<i>Camp</i>	2	2	0
" The Misses		8	0	0
Kendal, Milne & Co., Ltd.		2	2	0
Kendall Lewis B.		5	5	0
Kenyon James		1	1	0
" Miss G. E.	<i>Cripples Home</i>	1	0	0
" P. S.		0	5	0
" William		1	0	0
Kerr Richard J.		2	2	0
Kessler & Co.		1	1	0
Keymer Mrs. J. H., per the late Miss H. Bell	<i>Camp</i>	0	6	0
Kidd J. C., per Mrs. Boutflower	<i>Orphan Homes</i>	0	10	0
Killick Chas.	<i>Camp</i>	5	0	0
Kinder Mrs. H. A.		0	10	0
Kirkley Mr. & Mrs. P.	<i>Cripples Home</i>	5	0	0
Kirkman Miss		0	10	0
" W. W., per the late Miss H. Bell	<i>Camp</i>	1	0	0
Kirkpatrick Mrs.	"	0	6	0
Klein A. W.		1	1	0
Kneen W., per Miss N. Ellison		0	3	0
Knott Herbert		20	0	0
" John E.		0	5	0
" Cyril W.		0	5	0

	Fund	£	s.	d.
Knott Roger B...		0	4	0
" Eric W...		0	2	6
" Miss Norah...		0	1	6
" " Phyllis...		0	1	3
" " Doris...		0	1	3
" John F. ...		5	5	0
" Miss Gertrude...		1	1	0
" " M. E. ...		1	1	0
Knowlson Mrs. ...	Camp	1	7	0
Kolp N. ...		2	2	0
" Kullmann & Co...		1	1	0
Kuezynski O. S...	Camp	0	5	0
L. ...	Emigration	12	0	0
Lamb Mrs. ...	Camp	1	5	0
Lambert John, per the late Miss H. Bell	"	1	1	0
Lancaster Miss ...		0	10	0
" " " " " "	Camp	1	0	0
" " " " " "	Emigration	1	0	0
" " " " " "	Open Door	0	17	6
" " " " " "		0	10	0
" Mrs. ...	Cripples Home	1	0	0
Lang Miss ...	Orphan Homes	2	2	0
" Mr. & Mrs., per Miss Charlton	Camp	0	6	0
Langley Edward, Annie and George		5	0	0
Langworthy Bros. & Co., Ltd.		0	5	0
Lapidus M. ...	Camp	0	5	0
" " " " " "		0	5	0
Laverack George H. ...		0	15	0
Lawson Mrs. S... ..	Camp	0	6	0
" " " " " "		0	5	0
" " " " " "	Camp	1	1	0
Laxton Wm. A... ..		1	1	0
L.B. ...	Camp	0	16	6
" " " " " "		1	4	0
Leach Mrs. ...	Sea-Side Home	1	1	0
Leak Mrs. ...		1	1	0
Leaver Thos. ...		10	0	0
Ledward H. Davenport		0	5	0
" Mrs. ...	Camp	10	0	0
Lee Harold, per Mrs. Harold Lee		1	0	0
" Mrs. Harold ...		1	10	0
" Miss M. E... ..	Camp	1	0	0
" Mrs. (Bury) ...		0	12	0
" S. F... ..	Camp	1	0	0
Leech Mrs. ...		1	0	0
Lees J. D. ...	Camp	1	0	0
" Miss (Victoria Park)		0	6	0
" " F. ...	Cripples Home	5	0	0
" Mrs. Hartley ...		1	0	0
" " James ...	"			

	Fund	£	s.	d.
Lees Mrs., per Miss May Bickham ..		0	2	6
" " per Mrs. Freston ..	Orphan Homes	1	1	0
" Wm. ...		2	0	0
" " " " " "	Camp	3	0	0
Leigh C. H. ...		3	0	0
" M. H. ...		0	5	0
" Miss (Swinton) ..		2	0	0
" " Edith ..	Motherless Children	5	0	0
" " " " " "	Cripples Home	5	0	0
" " " " " "	Sea-Side Home	5	0	0
" " " " " "	Camp	5	0	0
" " " " " "	Emigration	12	0	0
" " " " " "	Open Door	3	0	0
" Miss M. (Brainhall) ..	Cripples Home	1	1	0
" Mrs. James ..		1	1	0
" " " (Girls' Home) ..	Orphan Homes	5	0	0
" " " " " "	Sea-Side Home	5	0	0
" " " " " "	Camp	5	0	0
" " " " " "	Emigration	12	0	0
" T. B. ...		1	1	0
Leighton Mrs. ...	Camp	0	6	0
Leisler, Bock, Bros. & Co. ...		0	2	6
Le Mare Miss ...		0	2	6
" " " " " "	P. G. Mission	0	2	6
Leresche Mrs. ...		1	1	0
Leroy Mrs. J. J. ...		1	1	0
L.E.S. ...		5	0	0
Letherbrow Mrs. ...	Camp	1	0	0
Levinstein Ltd... ..		1	1	0
Lewis John T. & Sons, Ltd. ..		2	2	0
" Mrs. ...		0	15	0
Lewis's ...		2	2	0
" Life of Faith " Editors of the		3	0	0
Lingard J. ...		1	1	0
Little G. W. ...	Camp	1	5	0
" " per Miss N. Ellison ..		0	10	0
Littler C. A. ...	Camp	1	0	0
" Edward Lewis ..		0	10	0
Livesey Miss ..		1	0	6
" Thos. ...	Camp	1	1	0
Livesley Miss E. ...		1	0	0
Livingstone Mr. & Mrs. F. ...		1	1	0
" Llandrillo " ..	Camp	0	2	0
" Llandudno " ..	Sea-Side Home	5	5	0
Lloyd Miss ..		1	0	0
" " " " " "	Camp	1	0	0
" R. R. ...	"	1	1	0
Lockett, Crossland & Co. ...		1	1	0
Lockhart Miss, per Miss Hurst		0	5	6
Lodge Mathew & Son... ..		1	1	0

	Fund	£	s.	d.
Lomas Miss H. M.	<i>Camp</i>	0	10	0
Lomax John		2	2	0
" Miss	<i>Camp</i>	0	10	0
"	<i>Cripples Home</i>	0	2	6
Lord Abraham		5	0	0
" Mrs.	<i>Camp</i>	1	1	0
Lord Mayor of Manchester (Clarke's and Marshall's Bequests)		20	0	0
Lord Mayor of Manchester (Clarke's and Marshall's Bequests)	<i>Christmas</i>	2	0	0
Lord Mayor of Manchester (Clarke's and Marshall's Bequests)	<i>Camp</i>	10	0	0
Lord Mayor of Manchester (Smith's Charity)		15	4	0
Lord Samuel		2	0	0
Lovell Wm. J. G.	<i>Camp</i>	0	10	0
"		0	5	0
Lowcock Mrs. W. B.		0	5	0
Lowe James Ltd		1	1	0
" Mrs. T.		0	5	0
" Wm.		2	2	0
" W. H.		0	10	0
Lowthian Mrs. T. H.		1	0	0
Lucas James		3	3	0
Lucius K. Wm.		1	0	0
Luke Robert		10	0	0
"	<i>Orphan Homes</i>	1	0	0
"	<i>Cripples Home</i>	1	0	0
"	<i>Sea-Side Home</i>	1	0	0
"	<i>Camp</i>	2	0	0
"	<i>Emigration</i>	5	0	0
Lutton A. J.		1	0	0
Lycett Miss, per Mrs. H. T. Gaddum		1	0	0
Lyon, Lord & Co.		5	0	0
Lythgoe Mrs.		0	5	0
M... .. .	<i>Camp</i>	1	0	0
M., per Mrs H. T. Gaddum		0	2	6
Mabbott & Co. Ltd		5	0	0
Macalpine G. W.		2	2	0
McConnel F. R.		1	1	0
" John	<i>Cripples Home</i>	0	5	0
" John W.		5	0	0
" Miss Lucy H.		5	0	0
" Mrs. F. G... .. .	<i>Cripples Home</i>	10	0	0
McCullagh Mrs.	<i>Camp</i>	0	6	0
McDougall Arthur	"	1	1	0
" Mrs.	"	1	1	0
" Robert	"	1	0	0
"	"	5	0	0
Macfie Mrs.	<i>Emigration</i>	12	0	0

	Fund	£	s.	d.
McGill Miss	<i>Camp</i>	1	4	0
McGovern Miss Kathleen		0	6	0
Macgregor & Aitken	<i>P. C. Mission</i>	2	0	0
McGuffie Wm.		1	0	0
Macintosh Chas. & Co. Ltd		5	0	0
McIntyre, Hogg, Marsh & Co.		5	0	0
McKay Mrs.		0	5	0
Mackenzie Dr. D. J.		1	1	0
McKenzie Miss, per Mrs. H. T. Gaddum		1	0	0
McKie John M... .. .		1	0	0
McLachlan Miss	<i>Camp</i>	0	6	0
McLaine Miss Mollie & Donald	"	1	1	0
McLardy Miss	"	0	6	0
McLean Miss	"	1	1	0
Maclure Lady		2	2	0
McMillan J. & Co.		1	1	0
McNiel Mrs. Henry		0	2	6
"	<i>Sea-Side Home</i>	0	6	0
McPetrie J. & Family	<i>Camp</i>	1	0	0
Maggs Hy E.		1	4	0
" Mrs.	<i>Cripples Home</i>	1	1	0
M. A. I.		0	5	0
Makant J. W.		2	0	0
Makeague Mrs., per Miss N. Ellison		0	10	6
Mallalieu J. & J. W. Ltd.		1	1	0
" March 25th "	<i>Orphan Homes</i>	1	0	0
Marchanton James		2	2	0
" Margaret " Cot	<i>Cripples Home</i>	20	0	0
" Margaret & Gladys "	<i>Camp</i>	1	10	0
Mark Sir John, J.P.		1	1	0
Markendale E.		1	0	0
Marks & Spencer Ltd... .. .		1	1	0
" Marple Bridge "	<i>Camp</i>	0	6	0
Marriott John	<i>P. C. Mission</i>	1	1	0
Marsden Benj.	<i>Camp</i>	1	1	0
" Mrs.	"	0	6	0
Marshall Dr.	"	0	10	6
" & Aston		2	2	0
Marston Miss	<i>Emigration</i>	12	0	0
" Martha "	<i>Sea-Side Home</i>	1	1	0
" Mary "	"	1	1	0
Mastin J.	"	0	10	0
Mather Colin, per Miss Low		1	1	0
" & Platt, Ltd		20	0	0
Matthews Henry, J.P... .. .		0	10	6
"	<i>Camp</i>	0	10	6
" R.		5	0	0
Mawer Alfred		1	1	0
Mayer Mrs. per Miss Clemson	<i>Orphan Homes</i>	1	1	0
Mayor Fred J.		0	10	6

	Fund	£	s.	d.
Mayor Miss		1	0	0
M.B.	Orphan Homes	5	0	0
"	Camp	1	0	0
Mead T. Seymour & Co., Ltd.		1	1	0
Meadowcroft Nathan		1	1	0
Medrington Arthur S.	Camp	1	1	0
Meek G. H.	"	0	6	0
M. E. H.	Emigration	0	10	0
"	"	0	10	0
Mehl Fredk.	"	1	1	0
Meldrum Nurse.. .. .	Camp	0	3	0
"	Motherless Children	0	14	0
"	"	0	10	0
" Mrs. James per the late Miss H. Bell	Camp	0	4	6
" W. K.	"	0	6	0
Melland Miss	"	10	0	0
" Miss Joan	"	1	1	0
" Mrs.	"	0	10	6
" Will	"	5	5	0
"	Camp	5	0	0
Meller W. Galloway, J.P.	P. G. Mission	1	1	0
Mellor James	"	1	1	0
" Mrs. James	Cripples Home	1	1	0
Mertens Fredk.	"	1	1	0
Metcalf Mrs.	"	0	5	7
M.E.W.	Cripples Home	0	10	6
"	Camp	0	10	6
M.F.	"	5	0	0
M.G.S.	"	0	15	0
Midgley D. & Sons	"	1	1	0
" Mrs. Catherine	"	1	0	0
"	Camp	0	10	0
" Robert B.	"	1	0	0
Milford W. J.	"	0	5	0
Miller Chas J.	"	5	0	0
" Mrs. E. per Miss Hurst	"	1	1	0
Millers Miss M. T.	Camp	0	10	0
Millington Miss L.	Cripples Home	1	1	0
Mills A.W. Exors of the late.. .. .	"	500	0	0
" Henry	"	3	3	0
Milne Mrs.	Camp	1	4	0
Mitchell J. T.	"	0	10	0
"	Camp	1	1	0
Moller Ricardo	"	1	1	0
Moncur Mrs.	"	0	10	0
"	Camp	0	6	0
"	"	2	0	0
Moon Miss Ada.. .. .	"	0	10	0
Moonote W. K.	Camp	0	10	0
Moore James	"	2	2	0
" The Misses	"	1	10	0

	Fund	£	s.	d.
Moore Robert	Camp	0	6	0
Moore Miss	"	0	6	6
Moorsom Mr. & Mrs. C. W. M.	"	1	0	0
Mootz Mrs. H.	"	0	2	6
" Morecambe"	Camp	0	7	0
Morgan H. per Miss Clemson	Orphan Homes	1	1	0
" Miss Jessie H.	"	0	10	0
Morris Miss (Eccles)	"	0	5	0
" (Birkdale)	Camp	1	0	0
Morville Miss	"	0	6	0
"	"	0	5	0
" " A	"	0	5	0
"	Camp	0	6	0
Moseley Miss Florence	Emigration	12	0	0
" " R. Gertrude	"	2	0	0
"	Camp	1	0	0
"	Emigration	12	0	0
Moss Miss Gertrude H.	Camp	0	6	0
" Mrs.	"	0	10	6
Mothersill Mrs. per the late Miss H. Bell..	"	0	6	0
" W. & Co.	"	2	2	0
Mottershead J. F.	Camp	1	4	0
Mottram Chas	"	0	12	0
Moulton G. H., per Miss N. Ellison ..	"	0	5	0
M. R.	Cripples Home	0	4	0
M.S. (Sale)	"	0	5	0
Muirhead Chas.	Orphan Homes	2	2	0
Murray Mr. & Mrs. Adam	"	3	3	0
Musgrave Miss Hilda	Orphan Homes	0	10	0
M. W.	Camp	0	2	6
Mylchreest James	Orphan Homes	0	5	0
Naden Miss	Camp	0	6	0
" Thos	"	0	6	0
" Nadir"	"	5	0	0
Napier Mrs.	Camp	0	10	0
Nathan's N. P. Sons	Open Door	1	1	0
N.S.P.C.C. (Special case)	"	18	10	0
"	Emigration	12	0	0
Naylor-Leyland Trustees of Sir Ed.	Camp	1	1	0
N.B.	"	10	0	0
Needham Mrs., per Mrs. H. T. Gaddum ..	"	1	1	0
Neild Miss L.	"	1	1	0
Nelson T. & Co.	"	1	1	0
Nelstrop Geo	"	1	1	0
"	Christmas	1	0	0
" James	"	0	10	0
"	"	2	0	0
Newbold Miss B. T.	"	0	10	0
Newman H. E., per the late Miss H. Bell ..	Camp	0	6	0
Newton Miss, per Miss Mabel Davies ..	"	0	5	0

	Fund	£	s.	d.
Newton Mrs.		0	10	6
Nichols Mrs. S. A.		2	2	0
Nicholson Mrs.		0	10	6
" " " " " " " " " " " "	<i>Open Door</i>	0	10	6
Nickson Miss, per Mrs. Watt.. .. .		1	1	0
" " S. " " " " " " " " " "		1	1	0
" " Misses, per the late Miss H. Bell	<i>Camp</i>	1	1	0
Nightingale J. (Ashton-under-lyne)		0	16	0
" " " " " " " " " " " "	<i>Emigration</i>	0	5	0
" " (Bury) " " " " " " " " " "		1	1	0
Noble Miss E.		1	1	0
Nordlinger S. & C.		1	1	0
Norquoy Alderman	<i>Camp</i>	0	10	0
Norris J. H.	"	0	10	0
" Thos. C.	"	1	1	0
" " " " " " " " " " " "	<i>Camp</i>	1	1	0
" " North Levenshulme " " " " " " " " " "	"	0	5	0
Norton W. H.	"	1	1	0
" " " " " " " " " " " "	<i>Camp</i>	2	2	0
Noton G. W.	"	1	1	0
Nuttall Harry, M.P.		2	2	0
" Robert H.	<i>Camp</i>	0	10	0
Ockleston Mrs.	<i>Camp</i>	1	1	0
" Robert		3	0	0
O'Dwyer Mr. & Mrs. S.		0	10	0
" " " " " " " " " " " "	<i>Camp</i>	0	10	0
Odgen Edward W.		1	1	0
" H. J.		2	0	0
" Joel		0	10	0
" Miss		2	0	0
" " M. Beatrice		1	1	0
" " Misses	<i>Camp</i>	0	12	0
" " Mrs.		0	6	0
" " S. & Co	"	1	1	0
Okell Miss A.	<i>Camp</i>	0	12	0
" A. E.	"	0	10	0
Oldfield Mrs. E.	"	1	10	0
" Mr. & Mrs. H. N.		1	0	0
" " " " " " " " " " " "	<i>Camp</i>	1	0	0
Oldham Hugh		0	5	0
Oliver Edwin		10	0	0
" " " " " " " " " " " "	<i>Camp</i>	3	0	0
" " " " " " " " " " " "	<i>Christmas</i>	2	0	0
" " Mrs. Edwin		2	2	0
" " " " " " " " " " " "	<i>Cripples Home</i>	2	2	0
" " John R.		10	10	0
Openshaw Mrs. J. H.		2	0	0
" O. O.	<i>Camp</i>	1	0	0
Oppenheim S., J.P.		1	1	0

	Fund	£	s.	d.
Orford Mrs. L. A.	<i>Orphan Homes</i>	0	10	0
Orme & Son		1	1	0
Orr Miss.		1	1	0
Osborne G. F.	<i>Camp</i>	1	4	0
Ottley Robert		3	3	0
" " " " " " " " " " " "	<i>Open Door</i>	1	1	0
" " " " " " " " " " " "	<i>Camp</i>	2	2	0
Ouston Mrs.		0	5	0
Owen Henry, per Rev. P. K. Batchan	<i>Sea-Side Home</i>	0	4	0
" Miss " " " " " " " " " "	"	0	6	0
" Miss (Broughton) " " " " " " " " " "	"	0	5	0
" Miss (London)	<i>Cripples Home</i>	1	1	0
Oxley Mrs.	"	1	1	0
" " " " " " " " " " " "	<i>Camp</i>	0	12	0
Padiham Friend	<i>Camp</i>	0	7	0
Page F. Ferguson		1	1	0
Paine Standen, per Miss Low.		1	1	0
" " " " " " " " " " " "	<i>Christmas</i>	1	1	0
Palmer Miss (Altrincham)	<i>Sea-Side Home</i>	1	0	0
" " E.	<i>Cripples Home</i>	0	10	0
" " (Bromley)		2	0	0
" " Lucy		5	0	0
" " " " " " " " " " " "	<i>Orphan Homes</i>	1	0	0
" " " " " " " " " " " "	<i>Camp</i>	0	12	0
" " " " " " " " " " " "	<i>P. G. Mission</i>	5	0	0
" " " " " " " " " " " "	<i>Sea-Side Home</i>	1	0	0
" " " " " " " " " " " "	<i>Cripples Home</i>	1	1	0
" " " " " " " " " " " "	<i>Motherless Children</i>	0	10	0
" Mrs.		2	0	0
Parke Mrs.		0	3	0
Parker, Lord & Co., Ltd		1	1	0
" Mrs.	<i>Camp</i>	1	0	0
" W. O.	"	0	10	0
Parkin Wm., per Miss Gleave		1	1	0
Parkinson J. B.		1	1	0
" Rev. A.		2	0	0
" The Misses		0	10	0
" Thos.		1	1	0
Parkyn Miss, per Mrs. Boutflower	<i>Orphan Homes</i>	0	5	0
Parmee Jesse	<i>Camp</i>	1	0	0
Parry, Son, & Hanson		1	1	0
" Part of God's Tithe "		1	16	0
Paterson D. W.		0	10	0
Pattinson Mrs. J. P.		1	0	0
Paulden Mrs., per Miss Beaumont		0	10	0
Payments by Relatives and Friends.		13	10	0
" " " " " " " " " " " "	<i>Training Ship</i>	7	4	0
" " " " " " " " " " " "	<i>Sea-Side Home</i>	12	2	7
" " " " " " " " " " " "	<i>Emigration</i>	29	12	2

	Fund	£	s.	d.
Payne A. L.		2	0	0
" Charles	Cripples Home	1	1	0
" Geoffrey G.	Camp	1	1	0
" Mrs.		1	1	0
Peacock R.		0	10	0
" W. E.	Cripples Home	6	10	0
Pearson Miss H. M.		0	2	6
" Mrs.		1	1	0
" " " " " " " "	Open Door	0	10	6
" " Alice	Cripples Home	0	10	0
" " per Miss Beaumont		0	5	0
" Rev. Samuel		0	17	6
" " & Mrs.		1	0	0
" Thos.		2	2	0
Peel F. W.		1	1	0
" Watson & Co., Ltd.		1	1	0
Percival W.		2	2	0
" " " " " " " "	Camp	2	2	0
Phillips, Exors of the late Herbert		20	0	0
" J. & N. & Co., Ltd		10	0	0
" Miss A. M.		1	0	0
Phillips R. E.		0	10	6
Phillipson A L... .. .		0	5	0
" " " " " " " "	Camp	0	7	0
" " " " " " " "	Cripples Home	0	5	0
Phythian Arthur T.		0	10	0
Picard Miss	Sea-Side Home	0	10	0
Pickin Jos.		0	10	0
Pickup Miss M... .. .		0	3	0
" " " " " " " "	Camp	0	3	0
Pidduck J. Creswell		1	1	0
" W. B.		1	0	0
Pilkington Chas. R.		5	0	0
" Ed., J.P.		10	0	0
" Sir George A., J. P.	Camp	5	0	0
" Lawrence		1	1	0
Pilling John S.		0	10	0
" Mrs.		1	0	0
Pingstone Henry C.		1	1	0
Platt Miss		0	4	0
Platt-Higgins Mrs., per Mrs. Boutflower	Orphan Homes	12	0	0
Pochin Mrs.		1	1	0
" " " " " " " "	Camp	1	1	0
Pollard Gabriel.. .. .		1	1	0
" Mrs.	Sea-Side Home	0	6	6
Pollitt Miss Florence		0	3	6
Poole Mrs. Edgar	Camp	1	1	0
" " " " " " " "	Cripples Home	1	0	0
Porter J. G.		2	0	0
" " " " " " " "	Christmas	1	10	0

		Fund	£	s.	d.
Porter Rev. S.
..	Thos., Equipment Fund (for the	Camp	0	12	0
	Equipment of Orphan Children)		160	0	0
Potts F. L.	0	5	0
Power Father D.	1	0	0
Pownall Dr., per Miss N. Ellison	..	Camp	0	5	0
Poyser Chas. F.	1	1	0
..	Geo H.	Camp	1	0	0
Preston Mrs. Ed. Henry	0	6	0
..	..	Camp	0	6	0
..	T.L.C., per the late Miss H. Bell	..	0	6	0
..	Mrs.	..	0	6	0
Price J. B.	1	0	0
..	F. W.	Camp	4	0	0
..	Miss Emily	..	0	12	6
..	Misses	..	1	0	0
Priest Arthur	0	10	6
Prince H. M.	0	10	0
..	Miss	Camp	1	1	0
Procter Wm.	0	10	0
Prodgers Mrs.	20	0	0
Pugh James	10	0	0
Purdy Mrs T. E., per Rev. P. K. Batchan	..	Sea-Side Home	1	0	0
Quarmby & Co.	0	10	0
Queen Street Mission, Bolton	..	Sea-Side Home	20	0	0
Railton John	20	0	0
..	per Miss May Bickham	..	2	2	0
..	Miss	..	1	1	0
..	Mrs. Charles..	..	10	0	0
..	..	Sea-Side Home	0	12	0
..	per Miss May Bickham	..	2	0	0
Ralli Bros.	1	1	0
Ralph Miss	1	0	0
Ralphs Miss, per Miss Wybrow	..	Orphan Homes	0	5	0
Ramsbottom Mrs.	..	Camp	1	1	0
..	per Miss May Bickham	..	0	10	6
..	..	Mabel Davies	1	0	0
Ransome Miss M. A.	..	Cripples Home	5	0	0
R.A.O.A.	..	Emigration	63	2	11
Ratcliffe G.	..	Camp	1	0	0
..	S.	..	0	10	0
..	..	Camp	0	2	6
Rawson Mrs.	1	0	0
..	..	Camp	1	0	0
..	..	Christmas	1	0	0
Rawsthorn Councillor G. H.	1	0	0
Rayner Miss F. per Rev. P. K. Batchan	..	Sea-Side Home	0	6	0
..	Mrs.	..	1	11	0

	Fund	£	s.	d.
R.E.		0	10	0
" Readers of Manchester Guardian "	Camp	0	2	6
Reid J. P.		1	1	0
" Wm.		3	0	0
Reilley Mrs.	Camp	0	5	0
Reiss Bros.		2	2	0
" F. E.		5	5	0
Renshaw Mrs. W. H.		1	1	0
Reyner the late Miss per Mrs. Hamilton ..		2	2	0
R. H.		1	0	0
"	Camp	0	12	0
Rhind E.		0	10	0
"	Camp	0	12	0
Rhodes Charles		0	10	6
"	Camp	0	12	6
" Mr. & Mrs. George (Bowdon) ..		5	0	0
"	Orphan Homes	3	0	0
"	Cripples Home	1	0	0
"	Emigration	1	0	0
" George	Camp	2	2	0
Ribbons Mrs.		1	0	0
Richards Miss M., Collected by ..	Camp	0	6	0
Richardson Miss Agnes J.		0	18	0
" E.	Cripples Home	0	5	0
" Richmond "	Camp	0	5	0
Rickard Miss Isa G.		2	1	0
"	Camp	0	9	0
Riddell per Mrs. for "Bury Cot" ..	Cripples Home	5	0	0
Riddick Miss D.	Sea-Side Home	1	0	0
"	Camp	1	0	0
" Mr. & Mrs.		20	0	0
Rider Ed. G.		10	10	0
Riley R. J.		1	1	0
Ritchie Geo. per Rev. P. K. Batchan ..	Sea-Side Home	0	6	0
Roberts Miss	Camp	1	0	0
" Mrs. C.		0	18	0
" Mrs. Hugh, per Miss May Bickham ..		0	10	6
" W. & Co.		1	1	0
Robertshaw James		2	2	0
" Mrs.	Cripples Home	0	10	0
Robertson A. D.		1	1	0
" Geo.		0	5	0
" Mrs., per Miss Hurst		1	1	0
Robinson F.		1	0	0
" Geo. & Co.		1	1	0
" James		1	1	0
" Miss		1	0	0
" H.		0	2	6
" Misses Jane and Edith	Camp	0	6	0
" Alderman W.		20	0	0

	Fund.	£	s.	d.
Robinson W. J.	Sea-Side Home	1	10	0
"	Camp	1	10	0
Rodocanachi Dr. A. J.	Cripples Home	2	2	0
Rogerson Ed.		3	3	0
" J. T.	Camp	3	0	0
" Mrs., per the late Miss H. Bell ..		0	6	0
" Nurse		0	6	0
Rollinshaw Lovell, per Miss L. Kenyon ..		1	0	0
" Mrs. W.		0	5	0
Rome Miss		0	5	0
Rosling Thos.	Camp	0	12	0
Ross Hugh	Orphan Homes	0	10	0
" Mrs., per Miss Beaumont		0	10	0
Rossendale Manufacturing Co.		0	10	6
Rothwell J. W.		0	2	6
" W. T.		1	1	0
Rowbotham Richard		1	0	0
Rowbottom R.	Camp	0	10	0
Rowcliffe J. B.		5	0	0
Rowley S. H.		0	5	0
Roy Mrs., per Miss N. Ellison		0	5	0
Roylance Miss		1	1	0
"	Cripples Home	0	10	6
"	Camp	1	10	0
" Mrs.		1	0	0
"	Cripples Home	1	0	0
"	Sea-Side Home	0	10	0
"	Camp	1	0	0
"	Emigration	1	0	0
"	P. C. Mission	0	10	0
Royle J. & Co., Ltd.		1	1	0
" Mrs., per Miss Beaumont		0	10	0
" J. J.		1	1	0
Royston Miss E.		0	5	0
Rumney Miss		1	1	0
Ruscoe Chas. A.	Camp	0	10	6
" Mrs.		1	1	0
" Rusholme "		0	6	0
Rushworth Thos.	Cripples Home	0	10	0
"	Camp	0	10	0
Russell Edwin S.		0	6	0
" James		1	1	0
" J. B.		2	2	0
" Jack		0	2	6
" Miss, per Mrs. Boutflower	Orphan Homes	1	1	0
" .. per Miss Wybrow		1	1	0
" Misses	Camp	0	10	0
" W. B.		0	10	0
R. W. (Chorlton)		1	0	0
Ryder T.		1	1	0

	Fund	£	s.	d.
Rylands Mrs.		5	0	0
" "	P. C. Mission	3	3	0
" & Sons Ltd.		2	2	0
Ryley Miss Kate	Camp	3	0	0
Rymer Miss A. L.		1	0	0
" " M. E.	Orphan Homes	0	5	0
" "	Orphan Homes	1	0	0
" Thos. H.	Orphan Homes	0	5	0
Sadler Robert	Camp	5	0	0
Sale	"	2	2	0
Salisbury F. S.	"	1	0	0
Samson H.	P. C. Mission	1	0	0
Samter Julius		1	0	0
Saunders Mrs.		0	16	0
Sawyer J. T.		2	2	0
S. B.		0	10	0
Scarbrick Sir Chas.	Camp	1	1	0
" Chas. F. M.	"	1	1	0
Scarlett Exors of the late James		500	0	0
Scheerbart C.		2	2	0
Schill Miss H. C.		10	0	0
" " Olive B.	Emigration	12	0	0
" Mrs. (Colwyn)	Camp	0	6	0
" "	Camp	2	2	0
" "	Emigration	12	0	0
" "	Christmas	2	2	0
Schimpf C. (1905-1906)		2	2	0
Schroder Miss A. A.		1	0	0
" "	Camp	0	10	0
Scott C. P.		1	1	0
" Miss F.	Camp	2	10	0
" "	Camp	2	10	0
" Mrs. (Abergele)		2	2	0
" " Edward, per Miss May Bickham		0	5	0
" Mr. & Mrs. Walter	Cripples Home	1	1	0
" Mrs. Walter	Camp	1	10	0
Seaton, Exors. of the late Mrs. Mary		500	0	0
" "	Cripples Home	1000	0	0
Seebohm Mr. & Mrs.		10	0	0
" "	Orphan Homes	15	0	0
" "	Emigration	5	0	0
Sellars Miss		1	1	0
" Semiramis	Cripples Home	3	3	0
" September	Camp	0	6	0
Sharp E. Hamilton (Japan)	Emigration	12	0	0
Sharpe Miss, per the late Miss H. Bell	Camp	0	3	6
" Mrs. Cecil		1	0	0

	Fund	£	s.	d.
Sharpe Mrs. Cecil	P. G. Mission	1	0	0
Sharples Mrs.	Camp	1	0	0
" Wm.	"	0	10	0
Shaw George	"	8	0	0
" Leonard K. & Son		2	2	0
" Robert	Orphan Homes	1	0	0
" Thos., per Rev. P. K. Batchan	Sea-Side Home	1	0	0
Shelmerdine C. E., per the late Miss H. Bell	Camp	0	6	0
" Mrs. C. E.	"	0	6	0
" Henry	"	0	6	0
" Miss M.	"	0	6	0
" Squire	"	0	2	0
" W. P.	"	0	6	0
Sherman W. E.	"	1	10	0
Sherratt Mrs. E.	Sea-Side Home	1	0	0
Sherriff Herbert		1	1	0
Shimwell Miss Blanche		0	10	0
" " L. A.	Cripples Home	0	10	6
" Mrs.		1	1	0
Shipway G.	Camp	0	10	0
Shuttleworth Rt. Hon. Lord.. .. .		2	2	0
" W.	Camp	0	6	0
Sidebotham Mrs., per Mrs. H. T. Gaddum		1	1	0
Sidebottom G. I. & Co.		1	1	0
" Miss E. Watts		2	0	0
" Mrs., per Miss May Bickham..		0	5	0
Simister Mrs.		2	2	0
Simon, Dux & Co.		1	1	0
Simons Geo. H.	Cripples Home	2	2	0
Simpson E.	P. G. Mission	0	10	0
" E. H.		1	0	0
" & Godlee		5	5	0
" O.		2	2	0
" Wm.		1	1	0
Sington A. & Co.		1	1	0
Skellern Miss Rachel, per Rev. P. K. Batchan	Sea-Side Home	0	15	0
Sladen A. R.		40	0	0
" "	Sea-Side Home	5	0	0
" "	Christmas	5	0	0
" J. M.		20	0	0
" "	Sea-Side Home	8	0	0
" "	Emigration	12	0	0
" "	Christmas	5	0	0
Slater Miss M.		0	6	0
" William		2	2	0
Smalley A., per Rev. P. K. Batchan	Sea-Side Home	0	6	0
" R.	"	0	6	0
" "	"	0	5	0
Smith A. A.		2	2	0
" "	Camp	1	1	0

	Fund	£	s.	d.
Swindells Rupert and Miss (Dinner)	Camp	3	0	0
Sykes Arthur H., D.L.	"	2	0	0
" Miss M.	"	0	7	6
Sympathizer	Camp	0	6	0
"	"	0	2	6
Tait Robert	"	1	1	0
"	Cripples Home	1	0	0
Tanner J. E.	"	0	10	0
Tarbolton A., per Miss Gleave	"	1	1	0
" Miss Edith	Camp	1	0	0
Tattersall Samuel	"	0	3	0
Tatton Reginald A.	"	1	0	0
Taylor Arthur	"	10	10	0
" Elias	Camp	0	6	0
" Fred	"	3	3	0
"	Orphan Homes	2	2	0
" Mrs. Fred	Camp	1	10	0
"	Cripples Home	1	1	0
" Geo. Wm.	"	1	1	0
" John (Birkdale)	"	3	3	0
" (Newton Heath)	Camp	2	2	0
" & Son	"	1	1	0
" per Miss Elsie	Sea-Side Home	3	5	0
" per Mrs. (Special Cases)	Orphan Homes	26	8	0
" Henry	Camp	1	1	0
" M. E.	"	1	10	0
" Misses, per the late Miss H. Bell	Camp	0	6	0
" Richard	Sea-Side Home	1	1	0
" R. B.	"	1	1	0
" William	Camp	0	12	0
Temple Mrs.	"	0	2	6
Thackray Ed.	"	1	1	0
" Thankoffering "	"	1	0	0
"	Cripples Home	0	10	0
"	Orphan Homes	0	5	0
" W.	Emigration	0	10	0

THANKOFFERINGS FROM OUR BOYS AND GIRLS.

Annie B.	Orphan Homes	0	10	0
" R.	"	0	5	0
Barlow Arthur	"	0	4	0
Bertha	Orphan Homes	0	10	0
Cissie	"	0	5	0
Dixon Geo.	"	0	4	1
" Walter	"	0	4	1
Ellen B.	Orphan Homes	0	5	0
Ethel B.	"	0	5	0
" M.	"	0	5	0
Evelyn	"	0	5	0

THANKOFFERINGS—continued.

	Fund	£	s.	d.
" Garnett " Home boy	Orphan Homes	2	0	0
" " old boys	"	5	5	0
Gertrude	"	0	6	0
Girls' Contributions towards outfits	"	7	6	0
Hannah M.	"	0	3	0
" W.	"	0	2	6
H. & E.	"	0	10	0
H. L.	"	0	10	0
John Willie	Orphan Homes	0	5	0
Lizzie	"	0	5	0
Lottie	"	0	10	0
Martha	"	0	10	0
Mary	"	0	5	0
Maud	"	0	5	0
May	"	0	5	0
Millington A.	"	0	8	0
Milly	Orphan Homes	0	5	0
Morton A.	"	0	4	0
Nellie	Orphan Homes	0	11	0
Ordish Miss Ellen	"	4	0	0
Sophia	"	0	5	0
" Two old friends "	"	1	0	0
" Theta "	"	0	10	0
"	Camp	0	10	0
Thewlis Mrs.	"	1	0	0
Thompson Chas. J.	"	2	12	3
" Misses, per Mrs. H. T. Gaddum	"	30	0	0
" Mrs.	Sea-Side Home	0	6	0
"	Camp	0	6	0
" E. R., per the late Miss H. Bell	"	0	1	0
" G. K.	"	0	1	0
" Kenworthy	"	0	10	6
" Sam	"	0	6	0
" Mrs. S.	"	0	6	0
" W. H.	"	0	2	6
" T. H., per Mrs. Watts	"	2	2	0
Thomson A. R.	"	10	0	0
" Miss Agnes	"	1	0	0
"	Sea-Side Home	1	0	0
" Mrs.	Camp	0	15	0
" Mrs., per Mrs. H. T. Gaddum	"	5	0	0
Thornburn Misses Jessie & Mamie, per Rev.	"	"	"	"
P. K. Batchan	Sea-Side Home	0	6	0
Thorp Mrs. A. A.	Camp	1	4	0
Threlfall Chas.	"	3	3	0
"	Emigration	12	0	0
" Mrs.	Camp	5	0	0
Threlfall's Brewery Co., Ltd.	"	3	3	0
Timmis Misses Dorothy & Kathleen	"	1	1	0
Tinker Wm.	"	1	1	0

	Fund	£	s.	d.
Toller T. N.		2	0	0
Tomlin Mr. & Miss		2	0	0
Tonge, the late Mrs.		0	10	0
Tonkin Mrs., per Rev. P. K. Batchan ..	Sea-Side Home	0	6	0
Townend Herbert	Camp	0	6	0
"Town Hall"		1	0	0
Townsend Mrs. R.		1	1	0
"	Camp	1	1	0
T. R.	"	1	1	0
Traquair W. G.		0	10	6
"	Camp	0	10	6
Travis Eddie, Charlie & Eric	"	1	4	0
Tredwell Ernest	"	0	6	0
Trevor Alderman W., J.P.		2	0	0
"Tripper"	Camp	0	6	0
T. S.		0	10	0
Tucker Misses	Sea-Side Home	0	6	0
Tuke Mrs.		1	1	0
"	Camp	1	1	0
Turnbull Mrs., per Rev. P. K. Batchan ..	Sea-Side Home	1	4	0
Turner Miss	Camp	0	5	0
" Mrs. (Hale)		0	5	0
"	Camp	0	6	0
" (Scarboro)		1	0	0
Twigge L. S.		1	1	0
Twining Thomas C.		1	1	0
Twisaday Miss		1	0	0
Tylor Miss R. S.		0	5	0
Tyson Mrs.	Sea-Side Home	1	0	0
" Miss	Camp	0	6	0
" Rev. & Mrs.		1	0	0
Unsworth Walker		2	2	0
Utley Harry	Camp	0	6	0
Van Wely, per the late Miss H. Bell ..	Camp	0	10	0
Vernon, per Miss	Sea-Side Home	0	3	0
" Thorneycroft	Camp	1	0	0
" Wm.	"	1	0	0
" Mrs.	"	0	10	0
Vickery J. H. & Co.		1	1	0
"Victoria Park"	Camp	1	10	0
Vincart Miss L. C.		1	0	0
Vipond Miss		0	5	0
" Miss	Camp	0	6	0
Vos Miss Kate	Cripples Home	0	10	0
W.	Emigration	0	10	0
Wagstaffe Miss, per Miss Wybrow ..	Orphan Homes	0	5	0
" H.	"	1	0	0

	Fund	£	s.	d.
Wainwright T. F. (1905 & 1906)		1	0	0
Walkden John & Co. Ltd.		1	1	0
Walker Edward		5	0	0
" J.		1	1	0
" John	P. G. Mission	0	10	6
"	Cripples Home	0	10	6
" Joseph	Camp	0	10	0
" Miss		3	0	0
" L.		0	2	6
" Mrs. Thos.	Camp	1	4	0
Waller Mrs.		1	1	0
Walley Miss	Camp	0	6	0
Wallworth W. H.	"	0	6	0
Walmsley Geo.		0	10	6
Walton James		2	2	0
" Mrs.		0	5	0
Wane O. R.		0	10	0
Warburton Miss	Camp	0	6	0
" A. L.	"	0	6	0
" Samuel		1	1	0
" W. (Bowdon)		5	0	0
" (Edgeley)		0	2	6
Ward Edwin F.	Camp	0	10	6
" H. A.		0	6	0
" Miss Ida, per Rev. P. K. Batchan ..	Sea-Side Home	0	6	0
" J. W.		0	5	0
" Mrs. J. R., per the late Miss H. Bell	Camp	0	6	0
Waterhouse Miss		0	10	6
" Mrs. T. C.		5	0	0
" T. Crompton, per Miss L. Kenyon	Training Ship	1	0	0
Watney Mrs.		2	0	0
Watson John	Camp	0	10	0
" Mrs. H., per Mrs. Watt		2	2	0
" & Woodhead, Ltd.		0	5	0
Watts Mrs.		0	10	6
"		5	0	0
" James, per Miss Hurst	Girls' Home	10	0	0
" Miss Edith	Cripples Home	1	1	0
" per Rev. P. K. Batchan ..	Sea-Side Home	0	5	0
" P. J.	Camp	0	12	0
" S. & J. & Co.		1	0	0
"		5	0	0
"	Open Door	1	1	0
"	Camp	1	1	0
W. B. in memory of H. B.	Cripples Home	1	1	0
Weaver T. C.	Open Door	1	1	0
Webb Mrs.	Camp	0	5	0
Webster Miss		0	10	0
" Wm. Brady	Camp	1	1	0
Weld Walter	"	1	1	0

	Fund	£	s.	d.
Wells A. C. & Co.		0	10	6
Wenner Alfred		1	1	0
West E.	Camp	0	10	0
Wetton Miss M.	Open Door	0	5	0
W. H.		0	2	6
Whaite Mrs. A.		0	10	0
"	Camp	0	10	0
Whitaker Miss Ellen		5	0	0
White Mr. & Mrs. Edwin		1	1	0
" M.		0	5	0
" R.	Camp	0	5	0
" W., M.D., J.P.		2	2	0
" W. L.		2	2	0
Whitehead Mrs. (Rusholme)	Camp	2	2	0
" Mrs. (Southport)		1	0	0
"	Camp	1	0	0
" (Birkdale)		3	0	0
" Thos. Hoyle, J.P.		1	0	0
" Mrs. Thos. Hoyle	Cripples Home	0	10	6
Whitehouse Henry J.	Camp	0	10	0
Whitelegg James		1	1	0
" Miss		0	5	0
Whiteley L.		0	10	0
Whitley Mr. & Mrs. C. W.		1	1	0
Whitney Albert		5	0	0
Whittaker Birley	Camp	0	5	0
" John		3	0	0
" Reg.		0	5	0
" Richard		0	10	0
" W.		1	10	0
Whittall Mrs., per Mrs. H. T. Gaddum		0	10	0
Whittle Wm.	Camp	0	5	0
Whitworth Thos.	Emigration	12	0	0
" Whitworth St.		0	10	0
Wigelsworth Mrs., per Rev. P. K. Batchan	Sea-Side Home	0	2	0
Wild J.	Camp	1	1	0
Wilkinson James F.		2	2	0
" Mrs. per Miss Gleave		0	10	0
" W.		0	10	0
" Miss		0	5	0
Willan Mrs. M. E.		1	0	0
Williams Arthur	Emigration	12	0	0
" John, Junr.		12	0	0
" John & Sons Ltd.	Camp	5	5	0
" J. D.		5	0	0
" Mrs. (Moss Side)	Orphan Homes	1	1	0
" (Sale)	"	1	1	0
" (Victoria Park)	"	1	1	0
" Frank	Camp	0	6	0
" S. W.		1	1	0

	Fund	£	s.	d.
Williamson Geo.		1	0	0
"	Camp	1	10	0
" Miss		1	1	0
" A. T.	Cripples Home	0	10	0
" Mrs. A.		1	0	0
"	Camp	0	12	0
" Walter		0	10	0
" Willie & Jack		0	12	0
Willis Mrs.		2	0	0
Wilson C. M. & Co.		1	1	0
" G. W.		2	2	0
" Miss, per Miss Wybrow	Orphan Homes	0	10	0
" Miss	Camp	0	6	0
" Mrs.	Orphan Homes	3	3	0
"	P. G. Mission	1	1	0
" Julia	Camp	1	1	0
" per Miss Wybrow	Cripples Home	0	10	6
Wilson's Brewery Co., Ltd.		1	1	0
Winfield per Miss	Cripples Home	13	14	0
Winkfield G. W.	Camp	3	1	0
Winstanley H., per Mrs. H. T. Gaddum		1	1	0
Witham Miss	Camp	1	1	0
Withers Dr. Percy		1	0	0
Wolstenholme W. H., J.P.		1	0	0
Wood Edward		2	2	0
"	Camp	3	11	1
" G. Stanley		1	1	0
" Miss (Altrincham)		0	10	0
" (Southport)		1	1	0
" Mrs., per the late Miss H. Bell	Camp	1	0	0
" B.		0	10	0
" Tedbar	Orphan Homes	0	5	0
Wood Mrs. T., per Rev. P. K. Batchan	Sea-Side Home	0	6	0
Woodhead Geo.		1	1	0
"	Camp	0	5	0
" J.		0	2	6
Woodhouse, Hambly & Co.		1	1	0
"	Open Door	1	1	0
Woods Miss	Camp	1	1	0
" A. M.		1	0	0
"	Christmas	1	0	0
" Mrs. H.		2	17	0
"	Emigration	12	0	0
" W. H.	Camp	0	10	0
Woolf Miss M. A.		0	12	0
Woolfe Miss	P. C. Mission	0	10	0
Wolfenden J. & Co.		0	10	0
Woollett Mrs.		0	10	0
Woolley Hermann		2	2	0
Woosnam Mrs.	Camp	2	2	0

	Fund	£	s.	d.
Worthington Miss D., per Rev. P. K. Batchan	<i>Sea-Side Home</i>	0	3	6
Thos., per Miss May Bickham		0	10	6
Wray John		1	1	0
Rev. W. D., per the late Miss H. Bell	<i>Camp</i>	0	6	0
Wreaks R. C.		2	10	0
Wright E., per Miss N. Ellison		0	10	0
John H.	<i>Cripples Home</i>	0	2	6
.. .. .	<i>Training Ship</i>	0	2	6
Miss Romley	<i>Camp</i>	0	10	6
Mrs. Wm.		0	10	0
Wrigley Chas. H.		2	2	0
.. .. .	<i>Camp</i>	2	2	0
.. .. .	<i>P. G. Mission</i>	1	1	0
Mrs.		1	1	0
Wroe, per Miss Lottie	<i>Cripples Home</i>	1	0	0
W. W. J.		0	10	0
.. .. .	<i>Cripples Home</i>	0	10	0
Wyatt Thos., per the late Miss H. Bell	<i>Camp</i>	0	6	0
Wylde Mrs., per Miss Low		0	10	0
Yates Mrs. (Hale)		0	5	0
.. .. .	<i>Christmas</i>	0	5	0
.. .. . (Didsbury)		0	5	0
Young Colonel T. Pilkington		2	2	0
Major & Mrs. Frank		5	0	0
Mrs. S. R.		0	10	0

Collecting Boxes.

	Fund	£	s.	d.
Affleck and Brown	<i>Camp</i>	1	3	0
Albert Hotel		0	3	8
Albion Restaurant		0	2	5
Allitt Miss Ella M.		0	1	6
Archer Mrs.	<i>Camp</i>	0	6	6
Armitage Mrs.		0	8	6
Arthur Miss		1	3	9
Ashworth Mrs. Geo.		0	7	6
"Atkinson" Home	<i>Orphan Homes</i>	1	13	7
Aynge Augustus		0	5	0
Ball H.	<i>Camp</i>	0	2	8
Bank of England		0	12	3
Bayley's The		2	8	4
"Bethesda" Box	<i>Cripples Home</i>	1	2	0
Black & Green		0	0	7
Blackpool Cafe Co.	<i>Camp</i>	0	0	8
Blundell Arms Hotel		0	5	0
.. M.		0	0	6
Bold Arms Hotel		0	8	1
Brett Miss		1	4	4
Brighton Hydro	<i>Camp</i>	1	6	2
Brimlow Mrs.		0	1	0
Brooke Bond & Co.		0	1	9
Brown J.		0	2	6
.. Mrs. Wm.		0	18	0
Bull J. H.		0	7	6
Burgon & Co.		1	7	1
.. .. .	<i>Camp</i>	0	1	8
Butterworth Miss Amy		0	7	0
Cafe Restaurant	<i>Camp</i>	0	1	2
Cafe Royal		0	1	10
Camp Boxes on ground		11	14	6
Champness Mrs.		0	11	9
Chapple Mrs.		0	14	0
Cheshire Lines Railway Stations:—				
Birkdale Palace	<i>Camp</i>	0	5	9
Central		1	6	6
Chorlton-cum-Hardy		0	9	1
Flixton		0	9	9
Gateacre		0	3	1
Southport		0	17	2
Urmston		0	2	6
Irlam		0	6	0
Warrington		0	8	4

	Fund	£	s.	d.
Cities Ltd.	Camp	0	9	1
Clackson Miss	"	1	10	0
Clifton Hotel	"	0	3	11
Clydesdale Club	"	0	7	0
Conservative Club	"	0	2	1
Copeland Mrs. & Miss Lloyd..	"	0	12	3
" Cottage " Home	Orphan Homes	0	16	1
County & Lane Ends Hotel ..	Camp	0	3	6
Crompton J.	"	0	4	0
Crook G.	Camp	0	1	0
Crosby & Walker	"	1	0	2
" Crossley " Home	Orphan Homes	1	16	11
Curbishley Miss C.	"	0	14	0
Curnick Miss Muriel E. ..	"	1	3	6
Cyprus Restaurant	Camp	0	1	4
Dale Miss Alice	"	0	5	0
Darbishire Mrs.	Camp	0	3	4
Davies Miss	"	0	0	6
Dewhurst J. H.	"	0	2	10
Doherty Cafe	"	0	3	6
Doolittle Miss Bella	"	0	15	0
Doward Bros.	"	0	4	3
Dunn Alfred	Orphan Homes	0	17	0
Duval Mrs.	"	0	2	6
Eastman's Ltd.	Camp	0	1	0
Falstaff Hotel	"	0	0	9
Fennell S. E.	Camp	0	15	1
Finlay J. H. & Co.	"	0	2	5
Fisher's Restaurant	"	0	4	3
Fleming, Reid & Co.	"	0	7	0
Fletcher Miss Winifred H. ..	Orphan Homes	2	4	0
Fletcher's Restaurant	Camp	0	1	7
Foster's Post Office	"	0	3	3
Foxhall Hotel	"	0	5	11
Freeberne Mrs.	"	0	6	2
" Garnett " Home	Orphan Homes	0	11	1
Gibson R. W.	Camp	0	2	1
Grand Hotel	"	0	5	1
Greenwood J. C.	"	0	4	6
Grosvenor Street Girls' Club..	"	0	5	3
Grotto Cafe	"	0	15	0
" Guardian " Office	Camp	0	0	8
Hacking Percy	"	1	12	6
Hanmer Mrs.	Cripples Home	1	16	0
Harrison Mrs.	Camp	0	0	9

	Fund	£	s.	d.
Hattersley Mrs.	"	0	12	4
Hayes Restaurant	Camp	0	0	11
" Higgins " Home	Orphan Homes	0	7	4
Hilton Miss Eleanor May ..	"	0	12	6
Hodge G. H.	Camp	0	0	9
" G. W.	"	0	2	2
Hopkins Miss Mabel	"	0	3	0
Hotel Metropole	Camp	0	11	1
Houghton Hotel	"	0	0	9
Houldsworth J. M.	"	0	2	0
Hulme William, Ltd.	"	0	7	4
Imperial Hotel (Blackpool) ..	"	0	1	2
" Tea Co.	"	0	0	7
Inman's Ltd.	"	0	0	9
Irish Linen Co.	"	0	1	1
Jackson Mrs.	"	0	6	0
Jenkinson Mrs.	"	0	1	6
Joye J.	"	0	6	7
Kenyon C.	"	0	3	6
Kiddle Mrs.	"	1	5	6
Kuit A.	"	1	7	7
Ladies Cloak Room	"	0	2	6
Lamport C.	"	0	1	4
Lancaster Banking Co.	"	0	0	10
" Mrs.	"	1	1	0
" Langworthy " Home	Orphan Homes	1	11	3
Lea R. J.	Camp	0	12	1
Lees Doris, Gerald and Phyllis	"	0	10	0
" Lilian, Elsie & Jack	"	0	5	0
Lindley A.	Camp	0	1	6
Lloyd J.	"	0	4	5
Lockharts	"	0	12	8
"	Camp	0	4	3
London Oyster Co.	"	0	3	3
McCulloch Miss M.	"	0	10	6
Mallard Miss Kate	Cripples Home	2	3	6
Maltby Mrs Florence	"	0	5	2
Manchester Arms	Camp	0	1	10
M. & S. Savings Bank	"	1	13	6
Marsden Mrs.	"	0	14	0
Marsh Miss Asenath	"	0	5	0
Mayor Fred J.	"	0	11	0
Meadowcroft Miss	"	0	19	5
Melia D. & Co.	Camp	0	8	2
Metcalf J.	"	0	2	1

	Fund	£	s.	d.
Milligan Mrs.	Camp	0	0	9
Molyneux Mrs.	"	0	2	9
Mornington Hotel	"	0	1	6
Morris Garfield H.	"	0	4	3
Muirhead & Willcocks, Ltd. (Manchester) ..	"	1	3	1
" " " (Southport) ..	Camp	0	12	9
National Provincial Bank	"	0	1	8
Neumann J. L.	"	0	2	10
Newton Mrs.	"	0	1	8
North Pier Boarding House	"	0	2	2
Palace Hotel	"	0	4	7
Palmer Miss Lucy	"	7	10	0
Park Hotel	Camp	0	1	0
Park House	"	0	6	10
Parker & Sons	"	2	3	5
Parker's Private Hotel... .. .	Camp	0	7	9
Pavilion Hotel	"	0	12	2
Peate Mrs.	"	0	5	1
Princess Hotel	"	0	1	2
Prince of Wales Hotel	"	0	5	10
Pupils of Grove House School	"	0	8	6
Queen's Hotel	Camp	0	6	11
Queen's Hydro	"	0	12	10
Queensbury Hotel	"	0	9	3
Raynor Thos	"	0	8	6
" "	Open Door	0	8	6
Refuge Boxes	"	1	5	5
Righton Miss M. H.	"	0	8	0
Riley S.	Camp	0	2	3
Robins Mrs.	"	0	3	5
" Rosen Hallas "	Orphan Homes	1	1	11
Rowntree's Cafe	Camp	0	2	1
Royal Hotel (Manchester)	"	0	11	9
" " (Southport)	Camp	0	16	9
Russell Miss Annie	"	0	9	0
St. Annes Hydro	Camp	0	2	1
St. Chad's House	"	0	2	3
Sam's Chop House	"	0	4	7
Samuels H.	Camp	0	10	9
Sawyers' Arms Hotel	"	0	5	4
Scarisbrick Hotel	Camp	0	2	0
Schofield Miss	"	0	15	3
"School Girls" Home.. .. .	Orphan Homes	1	8	3
Shaw Harold L.	"	0	11	0
Sherwood J. H... .. .	Camp	0	9	3

	Fund	£	s.	d.
Simister Mrs.	Orphan Homes	0	15	0
Simpson Mrs.	Camp	0	2	0
Simpson's Restaurant	"	0	2	7
Skinner Chas. L., M.D.	"	0	7	1
Smith Mrs.	"	0	2	0
Southam Miss Lillie	"	0	10	0
Southport Pier	Camp	0	2	11
South Shore Hotel	"	0	5	7
Stanworth Miss Mary E.	"	1	12	0
Star Hotel	"	1	6	3
Steel Cyril	"	1	0	0
Steele Mrs.	Camp	0	4	2
Sumner J.	"	0	1	4
Taylor E.	"	0	1	3
Thatched House Hotel	"	0	1	8
Themans & Co.	Camp	0	1	0
Tillson Miss Ivy G.	"	0	6	0
Toase Geo.	"	0	12	11
Tobias A. J.	"	1	1	0
Townsend Miss Alice	"	0	10	3
Travis T. A.	Camp	0	1	7
Turner E. & Son	"	0	3	11
" Mrs.	"	0	7	7
Union Bank	"	0	1	1
Valentine Miss	"	0	1	6
Victoria Hotel (Deansgate)	"	0	15	9
" " (Blackpool)	Camp	0	3	1
" " (Southport)	"	0	1	0
Vint Mrs. & Mrs. Moss	"	7	18	8
Wagstaffe Robert	Orphan Homes	0	10	10
Walker Frederic Jas.	"	0	10	6
Walmsley Miss	"	1	0	0
" "	Cripples Home	0	10	0
" H.	Camp	0	8	5
Ward Stanley A.	"	0	2	0
Waterhouse Miss Gertrude B.	"	1	0	0
Waverley Hotel.. .. .	Camp	0	5	5
White J. E.	"	0	6	0
Wilkinson Miss M.	"	0	14	0
Willcox Mrs. Tyrrell.. .. .	Cripples Home	0	12	0
Williams Deacon's Bank (St. Ann St.) ..	Camp	0	1	4
" " (Mosley St.)	"	0	16	4
" John & Sons.. .. .	"	0	3	8
" Miss Louie	"	0	3	6
" Madame	Camp	0	1	8
" Mrs. A.	"	2	0	0

			Fund	£	s.	d.
Willis Miss J. C. N.	0	13	1
Withecumbe T. R. <i>Camp</i>	0	1	9
Wolseley Restaurant	0	18	2
Wolstenholme Bros. <i>Camp</i>	0	0	7
Wood & Co.	0	4	4
" & Lancaster	0	0	11
Woodhead's Creamery	0	15	6
Yates Hotel	0	12	2
Per Miss N. Ellison:—						
Backhouse Miss Vinnie	0	8	0
Bennett Miss Nellie	0	4	0
Bruce Miss Emily	0	2	6
Crowcroft Miss Elaine	0	5	0
Eastwood Miss Kathleen	0	5	0
Ellwood Roy	0	4	6
Higginbottom Miss May	0	5	0
Wilkinson Miss Madge	0	1	9

Collecting Cards & Books.

			Fund	£	s.	d.
Ackroyd Charlie & Eric <i>Camp</i>	0	3	0
Anderson Buller	0	6	0
Barnaby Miss Emily	1	0	0
Baxter Jack <i>Camp</i>	0	6	0
Bedford Eric	0	12	6
" F. S.	0	12	0
" Miss Ethel M.	0	6	0
" Nellie	0	6	0
Bell James <i>Camp</i>	0	6	0
" Miss Dorothy	0	6	0
Birkenhead Geo. J	0	3	3
Blundell Miss <i>Camp</i>	1	10	0
Bonnett G. H.	0	6	0
Boston Lucy, Cissie & Eric	0	7	0
Bradley Geo.	0	12	0
Brereton Miss Dolly	0	2	7
Buckley Miss L.	0	3	8
Caine G...	0	5	5
Calderwood Miss	0	6	0
Caldwell Miss	0	6	0
Cardwell Fred	0	6	0
" K. & N.	0	1	3
Carter Miss	0	6	0
" E.	0	2	9
Cartwright A.	0	6	0
" Eric	0	6	0
" Noel	0	6	0
Colling Henry	0	6	0
Cooke Tom	0	12	0
Crook C...	0	12	0
" Miss D.	1	4	0
" E.	1	10	0
" K.	0	12	0
David Miss	0	6	0
Davies Miss Catherine	0	4	0
Dorning Miss Eva <i>Camp</i>	0	5	10
Ellison Harold	0	6	0
Ellwood Roy	1	10	0
Faulkner N.	0	12	0
Garnett Mrs	0	15	6
Gibson P. L. <i>Camp</i>	0	6	0
Gregson Wm. E.	2	3	1

	Fund	£	s.	d.
Harrison Ted	Camp	0	2	0
Hayman Godfrey		0	10	9
Hayward Miss	Camp	0	6	0
Hilditch Miss Winnie		0	6	0
Hoseason Donald	Camp	0	3	7
H. S. Ltd. & S. C. Ltd.		3	4	6
Hughes Charlie		0	9	6
" Miss Doris		0	12	0
Jackson A.		0	1	8
" F.		0	6	0
" H.		0	2	6
" J. B.		0	6	0
Kirkpatrick C. L.		0	10	0
Leeming J.		0	6	0
Lees Miss Enid Clara		0	6	0
Levy Miss Annette		1	12	4
Lloyd Miss		0	6	0
Mellor Sidney		0	6	0
Miller Robert		0	6	0
Nixon Miss Annie		0	3	4
Norton Miss Hilda		0	1	3
Pearson Miss E.		0	6	0
Richards Miss		0	4	0
Rider Mrs.		0	10	0
Roberts Miss Dorothy	Camp	0	12	0
Robinson Miss Hilda		0	6	0
" Ida		0	6	0
Singleton Miss		0	4	6
Skidmore Miss	Camp	0	6	0
Smethurst T.		0	6	0
Smith Miss Gladys		0	6	0
Speakman Miss		1	5	0
Spence Miss E.		0	6	0
Stewart Miss Nora		0	6	0
Taylor D.		0	6	0
" Miss Olive		1	16	0
Thornton Miss		2	8	0
" L.		1	10	0
Waddington Miss Edith		0	6	0
Whitehead Miss Ronah		0	6	0
Wilson Miss Jeanie		0	12	2
Wood Jack		0	6	0

Church and Sunday School Offertories.

	Fund.	£	s.	d.
Collections at Camp and Sand Services ..	Camp	31	6	0
Ashley Road (Hale) Congregational Sunday School	Cripples Home	15	0	0
Ashley Road (Hale) Congregational Sunday School	Sea-Side Home	2	14	7
Ashley Road (Hale) Congregational Church Ladies' Working Party		3	0	0
St. Paul's Church, Kersal		13	13	7
Sale Congregational Church		9	2	6
Strawberry Road Sunday School, Pendleton		8	19	1
Portland Street P.S.A., Southport	Camp	8	17	4
Southbank Rd. Wesleyan Church, Southport	"	8	6	7
Leyland Road Wesleyan Church, Southport	"	7	7	11
St. James' Church, Birkdale	"	6	16	3
St. John's Sunday School, Cheetham ..	Orphan Homes	6	0	0
S.R.E., per St. John's Sunday School, Cheetham	" "	1	2	0
Salford Dock Mission Charitable Treats a/c	" "	5	5	0
" " " " " "	Sea-Side Home	0	10	0
Bank Street, Altrincham, Young Men's Bible Class	Cripples Home	5	0	0
Bank Street, Altrincham, Young Men's Bible Class	Camp	5	0	0
Coupland Street Baptist P.S.A.	"	5	0	0
Wesleyan Sunday School, Hazel Grove Select Class Young Men	"	5	0	0
Mornington Road Wesleyan Church, Southport	"	4	1	10
Christ Church, Duke Street, Southport ..	"	4	1	3
Birkdale Congregational Church, Southport	"	3	11	3
Methodist Free Church, Duke Street, Southport	"	3	10	10
Hoghton Street Baptist Church, Southport	"	3	10	8
Holy Innocents' Church, Fallowfield ..	"	3	10	4

	Fund	£	s.	d.
Salford P.S.A.	<i>Camp</i>	3	10	0
Blo wick Wesleyan Church, Southport ..	"	2	19	6
Holy Trinity Church, Southport ..	"	2	16	8
Zion Chapel P.S.A., Stretford Road ..	"	2	16	6
Trinity Wesleyan Church, Southport ...	"	2	12	2
Smithills Chapel, Bolton	"	2	11	11
West End Congregational Church, Southport	<i>Camp</i>	2	11	8
St. Cuthbert's Parish Church, Southport ..	"	2	7	6
Withington Wesleyan Band of Hope ..	"	1	1	0
" " " " ..	<i>Camp</i>	1	1	0
All Saint's Church, Southport	"	2	0	11
Chorlton Rd. Congregational Church	"	2	0	0
Sunday School Missionary Society ..	<i>Cripples Home</i>	1	1	0
St. Andrew's Church, Southport	<i>Camp</i>	1	19	5
Harvest Collection Cathedral Sunday School	"	1	15	11
Refuge Sunday Evening Services ...	"	1	15	0
Christ Church Women's Bible Class, West Didsbury	"	1	14	0
Congregational Church, Chapel Street, Southport	<i>Camp</i>	1	12	8
St. Paul's Church, Southport	"	1	10	1
Brunswick Street Presbyterian Church Sunday School	"	1	9	6
Young Men's Bible Class, St. Paul's School, Withington	<i>Camp</i>	1	7	9
Friends of the Baptist Sunday School, King Street, Oldham	<i>Cripples Home</i>	1	7	6
Upper Aughton Road Wesleyan Church, Southport	<i>Camp</i>	1	5	9
Ruri-Decanal Sunday School Union Visitors	"	1	5	8
Children's Service, St. Mary's Church, Crumpsall	<i>Cripples Home</i>	1	5	5
Trinity Sunday School, Buxton	<i>Sea-Side Home</i>	1	1	0
" " " "	<i>Camp</i>	1	1	0
Society of St. Vincent de Paul, St. Joseph's Conference, Birkdale	<i>Camp</i>	1	1	0
Chorlton-cum-Hardy Congregational Sunday School	"	1	1	0

	Fund	£	s.	d.
Baptist Tabernacle, Southport	<i>Camp</i>	0	19	3
St. Philip's Church, Southport	"	0	17	8
Portland Street Congregational Church, Southport	"	0	13	9
Salford P.S.A. Visitors	"	0	13	6
Whalley Range Presbyterian Church of England Juvenile Missionary Association	"	0	10	6
Boarhurst Sunday School, Greenfield ..	"	0	10	6
Rochdale Y.W.C.A.	<i>Orphan Homes</i>	0	10	0
" " " "	<i>Cripples Home</i>	0	10	0
Hr. Broughton Presbyterian Church, Mothers' Meeting... .. .	"	0	10	0
Mrs. Heaton Smith's Bible Class	<i>Sea-Side Home</i>	0	10	0
Queenstown Mission Sunday School, Blackpool	<i>Orphan Homes</i>	0	10	0
Newton Heath P.S.A... .. .	"	0	6	8
" " " "	<i>Cripples Home</i>	0	6	8
Gospel Mission, Gasforth Street, Chadderton	"	0	6	3
Sunday School Class, Churchtown	"	"	"	"
Congregational Church	<i>Camp</i>	0	6	0
Rusholme Road Congregational Sunday School	<i>Open Door</i>	0	5	0
Heaton Moor Congregational Sunday School	<i>Sea-Side Home</i>	0	5	0
Octagon Congregational Church Rambling Society	"	0	4	0
" " " "	<i>Orphan Homes</i>	0	4	0
St. Andrew's, Dearnley, Sunday School ..	<i>Camp</i>	0	3	6
Senior Scholars, Octagon Congregational Sunday School	<i>Orphan Homes</i>	0	3	0
Class and Teacher in a Sunday School ..	"	0	2	0

Bazaars, Sales of Work, Meetings, etc.

	Fund	£	s.	d.
Refuge Sale of Work		472	14	7
Bethesda Sale of Work	<i>Cripples Home</i>	74	14	7
Street Parade Collections at Southport ..	<i>Camp</i>	78	0	10
Part proceeds of performance "Midsummer night's Dream" per Miss Morden Grey		33	6	8
Boys' Camp Day at Southport, per Miss Olive Taylor & Friends	<i>Camp</i>	29	0	10
Proceeds of "Busy Bee" Sale of Work Bramhall, per Miss Cook	<i>Camp</i>	23	5	0
Collection at Camp opening Ceremony ..		16	3	10
Sale of Work, (Rigby Cot), per Miss Rigby	<i>Sea-Side Home</i>	15	0	0
Proceeds of Middleton Meeting		13	15	3
" " Wilmslow " " " " " " " "		13	13	11
Southport Club Birkdale, per Miss E. A. Crossley	<i>Emigration</i>	12	0	0
" " " " " " " " " " " "		0	10	0
Openshaw Lads' Club	<i>Emigration</i>	12	0	0
Proceeds of Cheadle Meeting		9	12	3
Pupils of Miss Goulden, Linwood School ..	<i>Cripples Home</i>	9	10	0
Proceeds of Knutsford Meeting		6	6	0
" " Urmston " " " " " " " "		6	0	3
Collection at Annual Meeting		5	19	1
Proceeds of an Assembly per Miss Parkinson and Miss Wood	<i>Cripples Home</i>	4	4	6
Co-operative Holidays' Association		3	0	0
" " " " " " " " " " " "	<i>Camp</i>	0	19	7
Preparatory School, Sedbergh, Yorks ..	"	2	10	0
Part proceeds of Entertainment given by pupils of Newland School, per Miss Blackman		2	10	0
Police Sports, Manchester Division, per Supt. Keys... .. .		2	2	0
Committee Police Orphanage, per Miss Hopkinson		1	16	0
Proceeds of Bazaar held by Miss Roylance pupils	<i>Cripples Home</i>	1	12	2

	Fund	£	s.	d.
Part proceeds of Russel St. B. of H. Concert		1	10	0
Boys of Tan-y-Bryn School, per G. P. Edminson	<i>Camp</i>	1	4	7
Carol Singers Withington Wesleyans ..	"	1	0	0
Girls of the Manchester Mill Girls' Institute		1	0	0
Children's Sale of Work, per Miss Smethills		1	0	0
Collection on Llandudno Sands, per May and Dorothy	<i>Camp</i>	0	6	3
Carol Singers, per H. E. Maggs		0	6	0
Brooklands Amateur Choral Singers ..	<i>Orphan Homes</i>	0	6	0
Surplus from Picnic Gas Office Town Hall, Salford	<i>Camp</i>	0	3	7
Pupils of Miss Bell	<i>Cripples Home</i>	0	3	0
Limefield Football Club, Bury		0	2	6

Christmas Family Collections.

	Fund	£	s.	d.
Alexander Chas. F.	2	10	0
Ashley J.	0	6	6
Battersby J.M.	0	9	6
Baynes Miss M.	1	10	0
"Broom Holm"	0	8	6
Collins Mrs. Ed.	1	10	0
Connor Ed.	0	1	3
Consterdine Mrs.	0	2	6
Cope Mrs.	0	2	6
Craig-Brown G.	0	13	6
Curnick Miss Muriel E.	0	10	0
Dale Miss Alice.	0	4	0
Farmer S.	0	15	1
Foot E. C.	0	2	6
Hertz Miss Olga	1	1	0
Hinchliffe Miss	0	3	6
Holman Martin R.	0	5	0
Jones Frank B.	0	9	0
" Wm.	0	2	3
Lees G. W. M.	0	6	0
Mallalieu Miss	0	3	6
Neal Mrs. and Miss	0	5	0
Ogden Miss Bertha	0	2	6
Openshaw Miss	0	7	9
Orr Miss	0	10	6
Potter Mrs.	0	12	0
Prince Mrs.	0	4	0
Rigby Miss	0	5	0
Ruscoe C. A. <i>Camp</i>	0	10	6
Smith Mrs. J.	1	0	0
Stanley Miss	0	2	0
Stott Miss	0	3	0
Whittaker Miss G.	0	12	6
Wollaston Mrs.	1	0	0
Wood W.	0	10	0
Woolley J.	0	8	3
Wright John H.	0	2	0

Leonard K. Shaw Memorial Fund,*(Recreation Ground and Bethesda Extension).*

	£	s.	d.
A. G.	19	18	3
A.S.O.D.	50	0	0
Bowen-Rowlands J.	0	10	0
"Friend of the children"	1	0	0
Friend, Thankoffering	50	0	0
H. a Wellwisher	5	0	0
Harris Miss	0	10	0
Harwood Miss & C. E.	100	0	0
Hoole H.	0	2	6
Jefferis Mrs.	1	0	0
Kinder Mrs. H. A.	0	5	0
Kingdon Miss	0	10	0
McLardy Miss M.	0	10	0
Marsden Miss A.	0	10	6
Porter Miss Beatrice	1	0	0
Trueblood Miss E.	0	10	0
"Two Friends"	0	15	0

SUMMARY OF CONTRIBUTIONS.

1906.

	£	s.	d.
General Fund, including Subscriptions, Donations, Collecting Cards and Boxes, Bazaars, Entertainments, Christmas Offerings, and Church and Sunday School Offertories; for Refuges, Homes, and Orphanages	7343	6	11
Home for Crippled and Incurable Children ...	476	13	11
" " " " " (Endowment)	2200	0	0
Emigration Fund	1201	16	1
Training Ship Fund	19	6	6
Sea-Side Home Fund	166	15	5
Sea-Side Camp Fund	1160	14	0
Prison Gate and Police Court Missions Fund	42	6	6
Recreation Ground and "Bethesda"			
Home Extension Fund	232	1	3
	<u>£12,843</u>	<u>0</u>	<u>7</u>

GIFTS.

Donations of clothing, new or second hand, or of useful articles of any description, will be most thankfully received. As the children, from three to sixteen years of age, both boys and girls, come to us needing everything, there is hardly any limit to the way in which the work can be helped forward.

£200

Is required every week to carry on the various operations of the Institution.

FORM OF MONEY LEGACY.

I bequeath to the "MANCHESTER AND SALFORD BOYS' AND GIRLS' REFUGES AND HOMES AND CHILDREN'S AID SOCIETY," established in Manchester, the sum of £ free of legacy duty, to be applicable for the general purposes of such Society, and I declare that the receipt of the Treasurer or other proper officer for the time being of the said Society shall be a sufficient discharge for the same.

Form of Gift of Freehold or Leasehold Property.

[May now be given by Will to a Charity under Statute 54 and 55 Vic. cap. 73.]

I give to the persons who at the time of my decease shall be the property Trustees of the MANCHESTER AND SALFORD BOYS' AND GIRLS' REFUGES AND HOMES AND CHILDREN'S AID SOCIETY established in Manchester, (my freehold or leasehold) property consisting of (*shortly describe it*) situate at in the county of free of succession or legacy duty (which duty I hereby direct shall be paid out of my general estate) and I direct that such property and all moneys arising therefrom shall be applicable for the general purposes of the Society.

SUBSCRIBERS AND FRIENDS

Are cordially invited to visit any of the Branches of the Institution: the best time for visitors is, CENTRAL REFUGE any day before the workshops close at 5-30 p.m.; BETHESDA AND ORPHAN HOMES, Saturday Afternoon, when the children are at home.

"THE CHILDREN'S HAVEN,"

Monthly Organ of the Institution.

This is an interesting and attractive monthly record of the various operations carried on by the Institution, and is forwarded to Subscribers free. We should be pleased to send it to other friends with a view to enlisting their interest and help, if their names and addresses are given by any of our present contributors.

SUBSCRIPTIONS.

Subscriptions are NOW due and will be thankfully received by any of the Committee, the Treasurer, or at the Union Bank of Manchester, Limited.

Kindly circulate this Report as widely as possible. Extra copies may be obtained at the Central Refuge, Strangeways.

THOS. R. ACKROYD,
Hon. Sec.

Strangeways, Manchester,
April, 1907.

