

The Together Trust Archive

The Thirty-Sixth Annual Report of the Manchester and Salford Boys' and Girls' Refuges and Homes and Children's Aid Society [1906]

Reference number: DA/2020/1/6 (1905)

Original copies can be viewed at Manchester Central Library Rare
Books Collection: 362.7M1 1904-06

SUBSCRIBERS AND FRIENDS

Are cordially invited to visit any of the branches of the Institution : the best time for visitors is, CENTRAL REFUGE any day before the workshops close at 5-30 p.m. ; BETHESDA AND ORPHAN HOMES, Saturday Afternoon, when the children are at home.

"The CHILDREN'S HAVEN,"

Monthly Organ of the Institution.

This is an interesting and attractive monthly record of the various operations carried on by the Institution, and is forwarded to Subscribers free. We should be pleased to send it to other friends with a view to enlisting their interest and help, if their names and addresses are given by any of our present contributors.

Subscriptions are NOW due and will be thankfully received by any of the Committee, the Treasurer, or at the Williams Deacon's Bank, St. Ann Street.

Kindly circulate this Report as widely as possible. Extra copies may be obtained at the Central Refuge, Strangeways.

THOS. R. ACKROYD,
Hon. Sec.

Strangeways, Manchester,
April, 1905.

THIRTY-SIXTH
ANNUAL REPORT
OF THE
MANCHESTER AND SALFORD
Boys' and Girls' Refuges and Homes
AND
CHILDREN'S AID SOCIETY.
1905.



Pro of the Secretary ✓

*"Oh, who can say
That he is wretched who hath still the power
To soothe one sorrow, or to make one hour
Of pain or poverty seem briefer? They
Who pass through life, nor wish to shed the flower
They pluck upon a brother's path, be sure
Have not the blessed privilege to feel
The very chiefest bliss in life's great dower!
He who one sore doth salve, one hurt doth heal,
Hath founts of joy no world can make impure!"*

"These Homes are based upon Christian principles, they are managed by practical methods, and are doing a great work for all the Churches. They are doing the work of ten Societies, and are in danger of only receiving the support of one."—THE LORD BISHOP OF MANCHESTER (Dr. Moorhouse) at the Annual Meeting, 1892.

362.7 M1



Central Refuge
and
Workshops.

Working Youths'
Home
and Institute.

Street
Boys'
Home.

Emigration
Training
Home.

STRANGWAYS, MANCHESTER.

Manchester and Salford
BOYS' AND GIRLS' REFUGES
AND
CHILDREN'S AID SOCIETY,
STRANGWAYS, MANCHESTER.

Trustees:

ISAAC HOYLE, Esq., J.P.	RICHARD B. TAYLOR, Esq.
W. J. CROSSLEY, Esq., M.P.	LOUIS M. HAYES, Esq.
SIR W. H. HOLLAND, M.P.	W. A. ARNOLD, Esq.
HENRY CHARLTON, Esq.	THEODORE CREWDSON, Esq.
ERIC CROSSLEY, Esq.	

Committee:

W. J. CROSSLEY, M.P., (<i>Chairman</i>)	COUNCILLOR JAMES FILDES.
RICHARD B. TAYLOR.	MRS. LEONARD K. SHAW.
JAMES BOYD.	ROBERT SHAW.
THOMAS R. ACKROYD.	HARRY E. GADDUM.
ARTHUR TAYLOR.	

Hon. Sec.: THOMAS R. ACKROYD, *Central Refuge, Strangeways.*

Hon. Treas.: HENRY CHARLTON, Esq., *Strangeways.*

Honorary Medical Officers:

ANDREW BOUTFLOWER, Esq., M.R.C.S., Kersal.
EDWARD J. WALKER, Esq., M.D., Strangeways.
ANDREW B. FULTON, Esq., M.B., C.M., Cheetham Hill.
J. HOWSON RAY, Esq., M.B., Ch.M., F.R.C.S., Pendleton.
THOMAS YOUNG, Esq., M.D., C.M., Ardwick.

Honorary Dentist: WILLIAM SIMMS, Esq., L.D.S.

Honorary Solicitors: MESSRS FARRAR & CO., Fountain Street.

Honorary Counsel:

A. C. MABERLY, Esq. EDMUND SUTTON, Esq.

Secretary: WM. EDMONDSON.

Superintendents of Central Refuge: MR. & MRS. F. A. WOOD.

Bankers: WILLIAMS DEACON'S BANK, Limited,
St. Ann Street Branch.

Summary of Annual Meeting.

The Thirty-Sixth Annual Meeting of the Manchester and Salford Boys' and Girls' Refuges and Homes, and Children's Aid Society, was held in the Town Hall, Manchester, on Monday, April 2nd, 1906, at half-past three o'clock.

The chair was taken by the Lord Mayor of Manchester, (Councillor J. H. Thewlis), who was supported by The Lady Mayoress, Mrs. W. J. Crossley, Mrs. L. K. Shaw, Revs. J. G. Howson, M.A., John Grimshaw, Mr. W. J. Crossley, M.P., Sir T. T. Shann, Mr. John Royle, Mr. T. L. Farrar, Mr. W. A. Arnold, Mr. Louis M. Hayes, Dr. J. Howson Ray, Dr. Fulton, Mr. Henry Charlton, Mr. J. Boyd, Mr. Councillor Fildes, Mr. Ernest Matthews, and others.

The Rev. John Grimshaw offered prayer.

Letters of regret at non-attendance were received from Sir James Hoy, Principal Hopkinson, Sir William Stephens, Dr. Boutflower, and others.

The Annual Report and Balance Sheet were presented. The Hon. Sec., Mr. Thomas R. Ackroyd, gave a summary of the Report, which was taken as read, and an abstract of the Financial Statement was given by the Hon. Treasurer, Mr. Henry Charlton.

It was then moved by the Lord Mayor, seconded by Mrs. W. J. Crossley, and supported by Mr. John Royle, Mr. W. J. Crossley, M.P., and resolved:—

"That the Report together with the Financial Statement be adopted, printed and circulated, under the direction of the Committee."

It was also moved by Rev. J. G. Howson, M.A., seconded by Sir T. T. Shann, and resolved:—

"That the Committee for the ensuing year be Messrs. W. J. Crossley, R. B. Taylor, James Boyd, James Fildes, Mrs. L. K. Shaw, Messrs. Robert Shaw, Arthur Taylor, Harry E. Gaddum; The Hon. Secretary, Mr. Thomas R. Ackroyd; The Hon. Treasurer, Mr. Henry Charlton; and the Auditors, Messrs. Theodore Jones, Crewdson, and Youatt."

A vote of thanks to the Lord Mayor for presiding, proposed by Dr. J. Howson Ray, and seconded by Councillor Fildes, closed the proceedings.

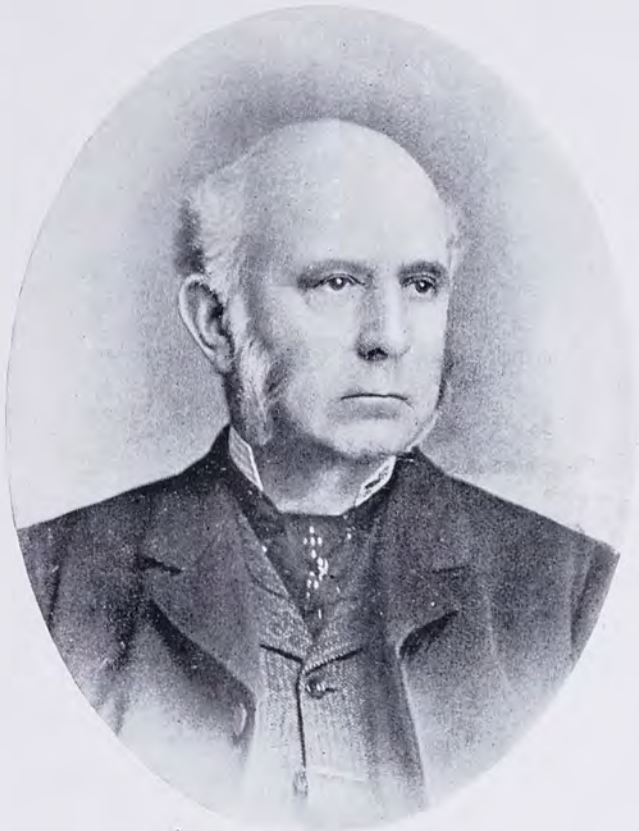

The late Mr. Herbert Philips,
(Trustee of the Institution).

THIRTY-SIXTH
ANNUAL REPORT

OF THE MANCHESTER AND SALFORD

Boys' & Girls' Refuges and Homes,

AND CHILDREN'S AID SOCIETY,

FOR THE YEAR 1905.

ONCE more it is our duty and privilege to render an account of our stewardship to those who by their generous and continued support make it possible for the Committee to carry on in full efficiency this large work on behalf of poor, destitute, and suffering children. We cannot hope to present more than an outline of the year's operations in the following pages, but trust that what is implied by the facts and figures we are able to give, may be realized by the thoughtful consideration and sympathy of our readers.

We are always dealing with human lives, and with them in that receptive period of childhood and youth, when they are most susceptible to surrounding influences; not only so, but we are dealing with them at a time

when their need is greatest, need of shelter and food, of care and thought, of training and love, and it is of course impossible to convey by the printed page what is involved in such a statement, for it quickly gets into the region of moral results which figures cannot express.

Among all the varied products of this great city of ours there is a comparative value which we are not slow to appreciate. This idea of comparative value is no less true when we think of the objects of the various philanthropic, educational and religious organizations in our midst, and we venture to think that no Institution could have a higher or more noble mission than to take the raw material of orphaned or neglected childhood, and by care and love and training, transform it into a worthy part of a Christian community. While as an Institution we are privileged to have such an aim, we realize that it involves a corresponding responsibility for the Committee and all the workers, who are entrusted with the care and training of the children.

Beginning of the Work.

Thirty-six years have elapsed since out of two facts—the absolute homelessness of some street waifs and the compassion of some Christian hearts, issued the beginnings of this large work for needy children. Since January 4th, 1870, when the Home in Quay Street, as shewn in accompanying illustration, was opened for poor lads, there has been a gradual extension of the scope and benefits of the Institution until the Committee



First Home:

Opened in Quay Street, Deansgate, for Homeless lads,
36 years ago.



Children of the Slums.

are now in the happy position of being able to meet all classes of child destitution. It is surely a fact calculated to give comfort to every thoughtful citizen to know that no child or young person up to sixteen years of age need be without a shelter and help in this city of ours.

With a family of nearly 500 children gathered in fifteen Homes, and with the help rendered to thousands of others through the Children's Shelter, Sea-Side Home, Summer Camp, Emigration Branch, and Industrial Brigades it will be seen at a glance that the Committee have a large responsibility. In its financial aspect it has been shared by a large number of kind and generous hearts as our subscription list shews, but we still need a considerable addition to our present ordinary income to meet the large expenditure involved.

Foundation Principles.

Though many of our subscribers are acquainted with the basis of our Institution as set forth in the Trust Deed, we think it well to restate for the information of new friends the foundation principles of our work:—

To receive Homeless and Destitute Children found in Manchester and Salford and district.

To give immediate admission to such without distinction of Creed.

To provide such with suitable food, clothing, and Industrial training.

To educate such in Christian principles based on the Bible only.

This fundamental declaration of the objects of the Charity has proved throughout the years a wise one, and it still remains as the broad yet definite policy of the Committee. All along, the one condition of admission or help has been real need, and as a result of careful investigation we believe no Charity could look back with greater satisfaction on having fulfilled the object for which it was established,—in our case, a generation ago.

If as an Institution we are gathering some dignity from age and gaining the experience of years, we have to pay the penalty of maturity in the loss of friend after friend, who in the early days and ever since have given personal service and generous support. Among those whose loss we mourn during the past year are two of our Trustees, Mr. Herbert Philips, and Mr. Henry T. Gaddum.

The former had been closely associated with our work from the beginning. He devoted an evening a week during the first year to teaching the poor homeless lads who formed our first family in Quay Street. It was only in April, 1905, at our Annual Meeting in the Town Hall, that he recalled with evident pleasure those memories of thirty-five years ago. All along he evinced the deepest interest in the Institution, fulfilling the duties of Trustee with his characteristic conscientiousness.

Mr. H. T. Gaddum became a Trustee in 1902, filling the vacancy caused by the death of Mr. L. K. Shaw. That was, however, by no means the measure of his interest in, or connection with, the Institution. For over thirty years he had been a generous supporter of the work, and had, with Mrs. Gaddum, enlisted the sympathy of many others.



The Late Mr. H. T. Gaddum,
(Trustee of the Institution).

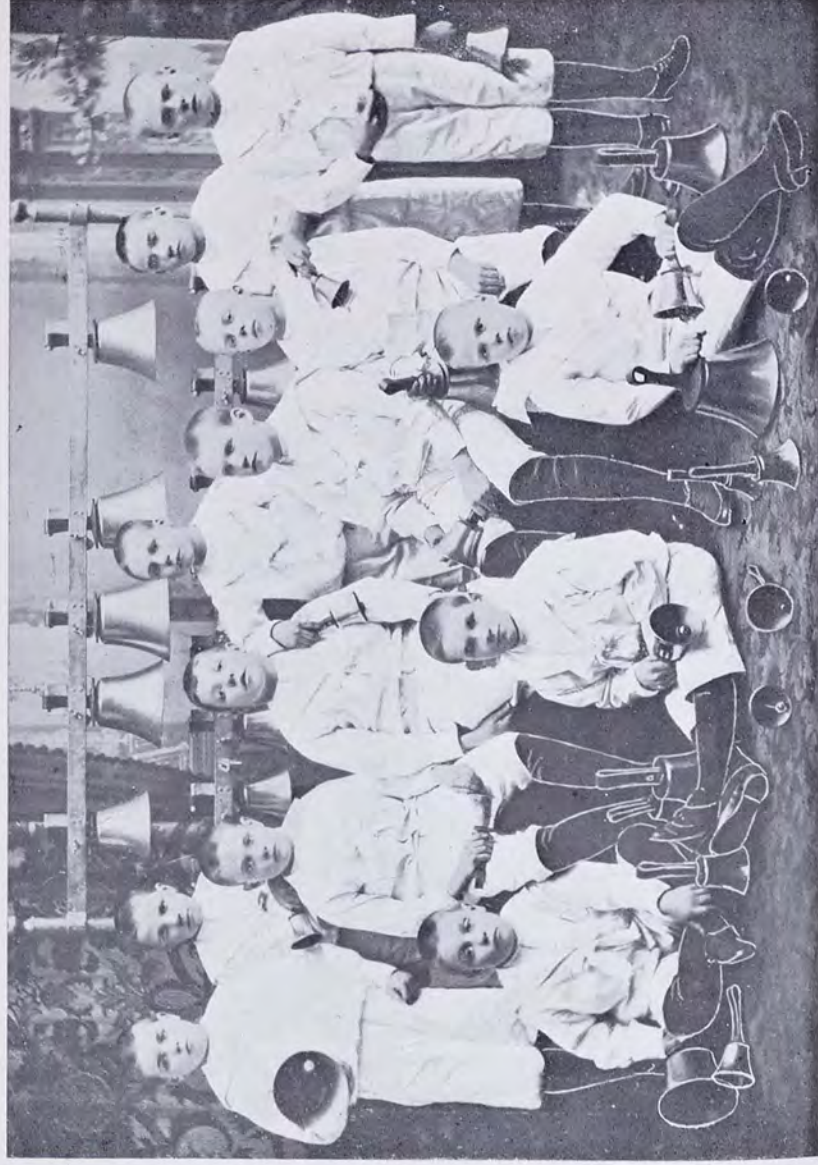

Refuge Boy Handbell Ringers.



MANCHESTER BOYS' REFUGEE CAMP
SOUTHPORT.

Boys' Summer Camp: Tea in the open.



Orphan Homes, George Street, Cheetham Hill.

The vacancies on the Board of Trustees, including the one caused by the death of Mr. Henry Lee, in 1904, have been filled by the appointment of Mr. W. A. Arnold, Mr. Theodore Crewdson, and Mr. Eric Crossley, who have kindly consented to act in that capacity.

Extent of the Work.

The Institution comprises sixteen distinct branches of work and each of these has been in active operation during the past year. The following list gives the number of cases dealt with in the respective Homes and Branches but does not include the very large number who have come to us for temporary help and for advice.

	Average number resident	dealt with during the year.
Central Refuge and Home	100	176
Working Youths' Home and Institute ..	49	59
Street Boys' Home	33	110
Boys' Emigration Training Home ..	36	140
Elder Girls' Training Home and Laundry	38	75
Orphan Homes for Little Children (<i>5 in number</i>)	93	113
Home for Crippled and Incurable Children	63	81
Home for Motherless Little Girls ...	20	23
Open-Day-and-Night Shelter ...		425
Lytham Sea-Side Home		333
Southport Summer Camp		3009
Messenger and Shoe-Black Brigade ..		161
Police Court Mission, lads and girls ..		68
Training Ship		4
Emigrated to Ontario		87
Prison Gate Mission, chiefly adults ..		10,386

In comparison with the totals for last year there is an increase in most of the above branches.

New Applications.

The figures for 1905 stand out clearly. We have received applications for 671 boys, and 222 girls making a total of **893**; in 1904 the numbers were 619 boys and 209 girls, total of **828** shewing an increase of 65 for the year. Out of these new applications 458 had lost one or both parents, and 435 had a father and mother living somewhere. Each case was carefully considered and investigated and the work which this entails is often difficult and arduous.

Admitted Last Year.

We now deal with the number of cases admitted. These number 402 which added to the 435 children in the Institution when the year began gives a total of **837** under care and training during the year.

It will be interesting to shew how these cases were treated, and so we give the following table:—

Placed in situations in the United Kingdom ...	42
Placed in Farm Homes in Canada	87
Placed with Friends	67
Sent to other Institutions	48
Remand Cases	141
Left without cause	11
Died	4
Leaving retained under our care and training in the Central Refuge and Branch Homes	437
	<hr/> 837

A few words now regarding the various branches of the work.



J.A.

Rescued from degrading conditions eleven years ago. Sent out to Canada, and has been in one situation there ever since. He is now taking up a farm of his own.



W. S.

Admitted 1899. Father dead; Mother deserted her; then in dangerous surroundings and ill-treated. Latest report from Canada says:—"Still in first place and doing well, likes Canada very much."

The Central Refuge, Strangeways.

This is the headquarters of the work and where all the applications are first dealt with. Here each applicant's story is patiently listened to, and if apparently homeless and destitute they receive immediate admission, pending the necessary investigation which at once follows. All the work of administration of the sixteen branches is conducted from here, and every fortnight the Committee gather to guide and control the many activities of the Institution.

This Central Home has been almost full throughout the year, and 176 boys have been admitted, the average number in residence being 100.

The following is a typical case of the class helped here:—

A. M. was a Workhouse boy put out to work on a farm, but not feeling comfortable he left and went to live with his aged grandmother, who being unable to maintain him the youth went on tramp finally gravitating to Manchester where he found himself destitute. He then tried to join the Navy but being too young was rejected and a good Samaritan sent him to the Refuge where he was admitted and careful investigation proving the truth of his story he was given a chance. A year's careful training saw him anxious to try his fortune in the "New England" across the seas. There he has proved himself a good, honest, Christian young man. He has kept his situation and is a member of his Church doing well. He does not forget the Old Home and sends a contribution.

In his last letter he says: "I received your letter and the paper alright. How many boys are you sending out to Canada this year? They are coming to a grand country. I shall ever be in debt to the Refuge for what it has done for me: every boy that comes to Canada has a splendid chance of success in life and they will get on well if they conduct themselves right. I have been in my present place three years and should have been in my first place now only for my master retiring from Farming, it is almost four years since I came out. I expect to be in Belleville this spring to see the boys. I hope everybody connected with the Refuge and its grand work are well."

The Workshops.

Work has always been a feature of the Institution, and from the earliest days the motto—"We help those who try to help themselves"—has been kept well before the minds of all the children. We have now five workshops—**Carpentry, Shoemaking, Tailoring, Letterpress Printing, and Firewood Making.** Each shop has its fully qualified foreman and constant employment has been given to **60** boys throughout the year. The result of the year's trading after charging every proper expense to each department and paying boys' and foremen's wages shows a net profit of £691 19s. 10d., to the funds of the Institution. This cannot but be considered most satisfactory. A very pleasing feature in connection with our apprentices is to frequently find they are very grateful for the help received in these workshops. This gratitude is sometimes expressed in a very practical manner, and now and again we receive letters expressing their obligation to the training received here.

Working Youths' Home and Institute.

We consider this a most important branch of our work, and it is constantly proving the wisdom of past years in providing such a place for our older lads. **59** youths have passed through the Home during the twelve months, the average number in residence being **49**. These young fellows, most of whom were admitted into the Refuge in their early years, are employed in various occupations



Carpentry Department, Central Refuge.

"Give me a Chance."



From a Deansgate Slum to a Canadian Farm Home.

THIS poor laddie came to us in a wretched condition—barefoot, dirty, starved, and utterly neglected—seeking help. He was admitted, pending enquiries, the result of which was the following report from our visitor:

"I have made enquiries into the case of J.S. and find that both father and mother are living. The father is a cripple, he walks with two sticks, and earns his living by begging. The boy has never lived anywhere but in common lodging houses and furnished rooms. Both parents are of a very low type, and have been about Deansgate for a great number of years. The boy was born in Deansgate, and brought up under the most vile surroundings—parents being separated from each other. I think he will require close watching but if he can be got to settle down it will be a blessing and will save him from becoming a criminal."

IT was evident if the lad had to have a chance of being anything better than his parents he would have to be removed from their influence. So he became one of our family, and rapidly changed for the better though he suffered from deafness to some extent. He was clearly a case to send to Canada, out of reach of his degraded relatives. We have received a report from the Inspector which runs as follows:—"The boy's master says Joshua is a splendid boy. He has a good home and makes himself very useful, being constantly at his work. He is still deaf, but thinks he can hear somewhat better. Attends Church and Sunday School."

It does not require much imagination to realise the benefit of the change to this poor Manchester waif and that the £12 emigration expenses was a good financial investment for the community as well as for him.

in the city, and in this comfortable, homely Institute have been helped in many ways. For a sum of ten shillings per week each member has full board, a separate cubicle or bedroom, use of sitting-room, reading-room, gymnasium, baths, etc., and the place is greatly appreciated by the young fellows who are in residence. This is the top of the ladder for the boys and youths of our Institution. Many here have started with us as little fellows going to school, passing on to the workshop, serving their apprenticeship there and taking up their residence in the Institute as young men, in many cases being employed in workshops, warehouses, or offices in town. They leave here for homes of their own or go into lodgings able to fight their own battle in life.

Through this branch of the work we are able to keep in touch with many of our old boys after they have left us and one of the most enjoyable of the many gatherings held at Strangeways is the annual re-union of former inmates. Many of them are now happily married and comfortably settled in their own homes, an honour to the Institution and a credit to themselves. As we have met them at their annual gathering—many of them with their wives and little ones—we have felt amply rewarded for all the practical help we have been privileged to give to them.

The Street Boys' Home.

This is specially for lads under 13 years of age found homeless upon our streets, and no less than 110 such have received a shelter here during 1905, the average in residence being 33.

The Boys' Emigration Training Home.

There is always a great deal of change in this Home as every year a certain number of the inmates are prepared for emigration to Canada. Out of the **140** boys dealt with here **63** were sent to our Marchmont Home at Belleville, Ontario, in April last. The average number in residence has been **36**.

This Home, as well as the Refuge and our Rosen Hallas Girls' Home, at Cheetham Hill, is certified by the Local Government Board for the reception of children from the Poor Law Unions. During the year we have been able to take a number of boys and girls from the Boards of Guardians, and they have been emigrated with our own children to Canada.

All these children have been received by our representatives, the Rev. Robert and Mrs. Wallace, and by them placed in carefully selected farm homes in the Dominion. The children are regularly visited and reported on to us.

The Ever-Open Door.

This useful and important branch has been an active centre of work amongst children of all ages throughout the year, **425** being dealt with, **340** of this number were brought by the police, and **28** by the officers of the Society for Prevention of Cruelty to Children. When



Children's Shelter, Chatham Street, Piccadilly,
Open Day and Night.



Our Family of Orphan Children.

we state that of the total received no less than **135** were brought by the police and others between ten o'clock at night and four in the morning, the need and the blessing of this *Ever-Open Door* will be apparent.

We would again emphasize the importance to the whole community of having in the centre of our city a well-appointed house with its doors open day and night as an immediate "Place of Safety" for wandering and homeless little ones, and for friendless and destitute girls up to 18 years of age. The cases admitted here are investigated the day following, when friends are communicated with, where there are any, or if the children are destitute they are received into one of our Homes.

The Cheetham Hill

Orphanages and Homes.

These form quite a colony of Homes and provide accommodation for a large number of boys and girls. They are situated in George Street, Cheetham Hill, and comprise the following, named after the donors :—

- No. 2.—The Langworthy Home, girls.
- No. 4.—The Garnett Home, boys.
- No. 6.—The Crossley Home, boys.
- No. 8.—The Higgins Home, Motherless Children.
- No. 10.—The Atkinson Home, boys.
- No. 12.—The Schoolgirls' Home, girls.

These Orphanages have been full of fatherless and motherless ones, **113** having been carefully trained and tended, the average number in residence being 93. Each Home has its mother, helper, and eighteen children, and a very true family life exists in every household.

The Elder Girls' Training Home and Laundry.

The results obtained in this branch, which deals with elder girls who have been rescued from grave moral danger, give cause for thankfulness. During the past twelve months **75** girls from 12 to 18 years of age have been received and the average number in residence has been 38. A very efficient training for domestic service, either at home or abroad, is given to every girl, and the chief part of the laundry work for the Cheetham Hill Homes is done each week by the girls. The work here calls for much patience, prayer, and faith, but notwithstanding the doubtful early surroundings of many in this Home, the results seen in their after life have been full of encouragement and blessing.

A small band from this Home sail every year for Canada and in May last **24** girls were sent to our Home in Belleville. These girls, whose surroundings are such that remaining in Manchester would be highly dangerous, have been placed in excellent farm homes with the happiest results. We subjoin the following letters which prove the wisdom of this work.

"Another year has gone and a New Year come, with it may happiness be yours. I just love to be in Canada it is a healthy country where everything is very pleasant. I sing in the choir and have been taking music lessons. I sang twice alone at Christmas and we had a very nice time. I got lots of presents and had everything to make me happy. Dear "Mother," Mrs. Wallace said you would perhaps be able to come over this spring, which I hope you will. I would just love to see you. I am going to have my photo taken and will send one to you. It was very cold the first winter I was in Canada, I thought I would freeze, but this is an open winter, the moon is shining brightly across the snow, it looks very pretty. Well mother, don't forget to come out if possible this spring." M. R.



"Rosen Hallas" Girls' Training Home.



Our Girls on Holiday

"I suppose that you would like to hear from me, as I would from you, being so many miles away from you. I have seen my brother since I wrote last, while at Marchmont Home, three or four times. I spent Christmas with him and had a very happy time. The first time he saw me he did not know me at all, and asked me who I was. He was so astonished to see how big I had grown. In the country we don't have postmen to go from door to door with the mail, but we have a post office here and there, away from each other. Our post-office is in the part of the house where we don't live, and my master's brother takes care of that. So about five minutes after the mail comes to the post office I get it, if I don't go before for it. I still go to the Methodist Church. At the Church I go to now we don't have any choir like you and it has been such cold weather that we haven't had more than twelve people together at one time. Therefore we have it in the vestry. Two of us lead in the singing, one is a Scotch girl, the other is a Rosen Hallas girl (that's me). I can now make bread, biscuits, buns, and butter. It seems jolly fun for me to go hunting eggs. My master has a cheese factory of his own so he buys milk from the other farmers and has it made into cheese. My brother is quite well and strong." S.A.G.

The Home for Neglected Motherless Little Ones.

Here 23 children have been cared for and the Home has been a great blessing to these little ones. The average number resident for the year is 20.

The Convalescent Cottage.

This is in the Rosen Hallas grounds and has been very well occupied throughout the year. It is here that the weak and ailing ones belonging to our large family at Cheetham Hill get the special nursing and nourishment which their cases need.

A delightful feature in all our work is the personal interest which is kept up between the "Mothers" in the various Homes and their former children. Frequently these young people come to their old Home at the week-end for tea and often attend the monthly service which is held at Cheetham Hill.

Bethesda Home for Crippled And Incurable Children.

This is indeed a very happy place notwithstanding its "crippled, maimed, paralysed, and generally incurable inmates." Its beneficent object is to provide for such poor children, whose cases are unsuitable for the ordinary hospitals of the district, and during the year 81 boys and girls have been received into this beautiful "House of Mercy," the average number in residence being 63.

Where health permits school life, such as the children are capable of, is combined with hospital care and treatment, suitable employments have also been introduced, not as a toil but as a pleasure and a relief. The combination of Hospital treatment, Home care, and School training, is preparing many of the inmates to earn, either entirely or in part, their own living in after life.

All the children are most lovingly cared for by the good Matron and the staff of nurses, and Bethesda is a Home in very truth to these little crippled and incurable children. Everything is done to ease the lives of these unfortunate little ones and as far as may be to fill them with brightness and with joy. Many are led to have a simple Christian Faith and to anticipate the rest which awaits them in the Father's house.



Bethesda Home for Crippled and Incurable Children.



Sea-Side Home, Lytham.

Thirty-five of the 70 cots are endowed and bear on a pretty shield placed over the cot, its name or that of the donor. Four others are provided for by friends who contribute the yearly amount necessary. Thirty-one are still unendowed and the Committee will be glad to hear from any friends who desire by the gift of £600 to provide in perpetuity for a cripple or incurable case. Some friends have done this as a thankoffering, others to perpetuate the memory of some loved member of the family.

The Sea-Side Home, Lytham.

Holidays for poor children have become a recognised branch of Christian and philanthropic work, and in connection with our Institution this department of the work has been more active during the past year than ever. The Sea-Side Home, at Lytham, has received 102 little boys and 231 girls—making a total of 333—from Manchester and district. The average stay of these pale-faced and delicate children at this happy holiday home has been fourteen days. The house is open all the year round, and has been the means of restoration to health of many a poor, weakly city child.

The Summer Camp for Poor City Lads.

The Camp at Birkdale, Southport, has had the most active season of its existence, and has provided a week's holiday, under canvas, for 2929 boys and 80 girls; a total of 3009. The Camp, which is open from May till

September, is now one of the most popular branches of our work, and is recognised as a very important organization in our midst for giving a week's change and happiness to the lads of the city.

All the children in our various Homes are given a week's holiday at the Camp during the summer, and the change is of the greatest benefit to them.

We would here express our high appreciation of the devoted services of the Sub-Committee, who carry on the work of this special branch, and offer to them our warmest thanks.

The Messenger, Parcel, and Shoeblack Brigades.

These Industrial Brigades have had another successful year and have provided useful employment for 161 boys during the year. The object of this department is to save poor lads who have reached the limit of school age, from drifting on the streets, and we are thankful to record it has been very successful in all its operations. A very pleasing feature of this branch is the fact that 51 boys have been placed in permanent situations.

Help at the Police Courts.

The Police Courts' Mission to Lads and Girls involving the attendance of our representatives at the three courts in the city, has been much appreciated by the Bench when dealing with juvenile offenders. Sixty-eight boys and girls have been specially helped by our officers at the Courts.



Repentant

First Offender.

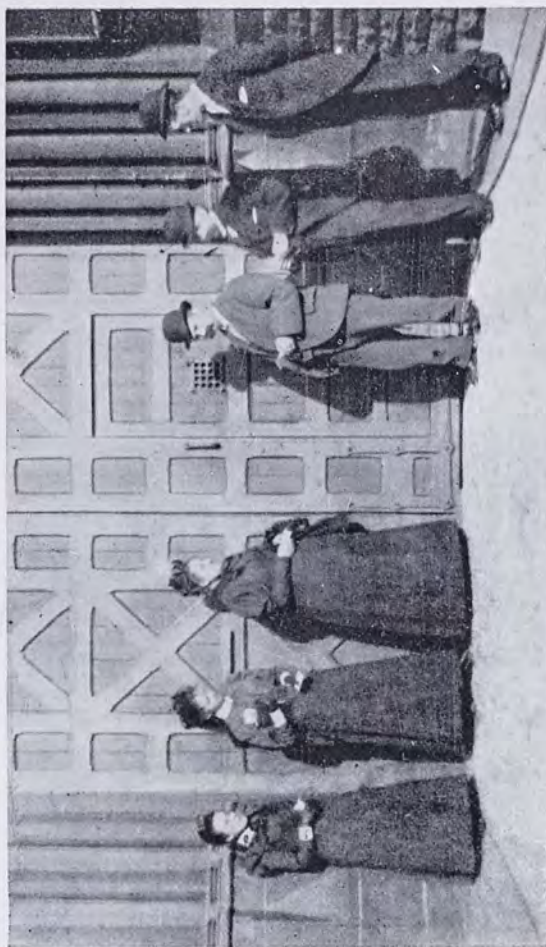

Waiting at the Prison Gate, Seven o'clock a.m.

We would again express our gratitude to the magistrates sitting at the Manchester, Salford, and County Courts, for so largely availing themselves of the Act of 1902. The Bench now have the power to remand any person under 16 years of age, brought before them, to a voluntary home instead of sending them to prison as was formerly the case, and we are glad to record that during the year we took into the Refuge 141 children, handed over to us on remand. The youngest of these children was seven, and the oldest 16, the average age being 12.

At the Prison Gate.

We know of no work which is more truly Christ-like than this special branch, and throughout another year it has carried on its beneficent mission amongst discharged prisoners. During the past twelve months "The Gate" of Strangeways Gaol, which is in close proximity to the Refuge, has been attended by our own staff of workers, one of the Sisters from the Central Hall, and a Deaconess of the City Mission. At seven o'clock each morning, all the year round, these devoted workers have been found at the door of the gaol, to welcome the prisoners on their discharge. 14,419 have been met, and out of this number 7,477 men and boys, and 2,909 women and girls—a total of 10,386—accepted the invitation to the plain breakfast of hot coffee and bread and butter, provided at our Mission Hall. Whilst this simple meal is being given, earnest, helpful words are spoken, and special cases of need relieved, and 1324 voluntarily signed the total abstinence pledge before leaving.

This is indeed a work of much faith, and needing great patience, but we have often been cheered by the remarkable results of the kind word spoken, and the special help given to these poor unfortunate people, as we have met them at the prison doors.

EMIGRATION.

The Emigration branch has been carried on actively during the past year, the results being in respect to the welfare of the children as satisfactory as any other branch of the Institution. In the spring two parties of children were sent out to Ontario, the boys sailing on April 6th in charge of the Rev. Robert Wallace, of the Canadian Home, and Mr. W. Edmondson, Secretary of the Institution, the girls' party sailing a month later under the care of Mr. and Mrs. Ashley. Of the 63 boys emigrated 24 were from Poor Law Union Schools, the Guardians of Chorlton and Oldham realizing that some of the children under their care would have a better chance of a successful career in a new land. We are glad to know that many of our Boards of Guardians are seeing with us the wisdom of removing certain of the children under their care out of the reach of degrading connections, the influence of which is so inimical to the highest interests of the young people at the most susceptible period of their lives. This is done very effectively by emigration to Canada.

The children go to our Marchmont Home at Belleville, which has been established over thirty years, and from there pass out to good farm homes, selected by Mr.

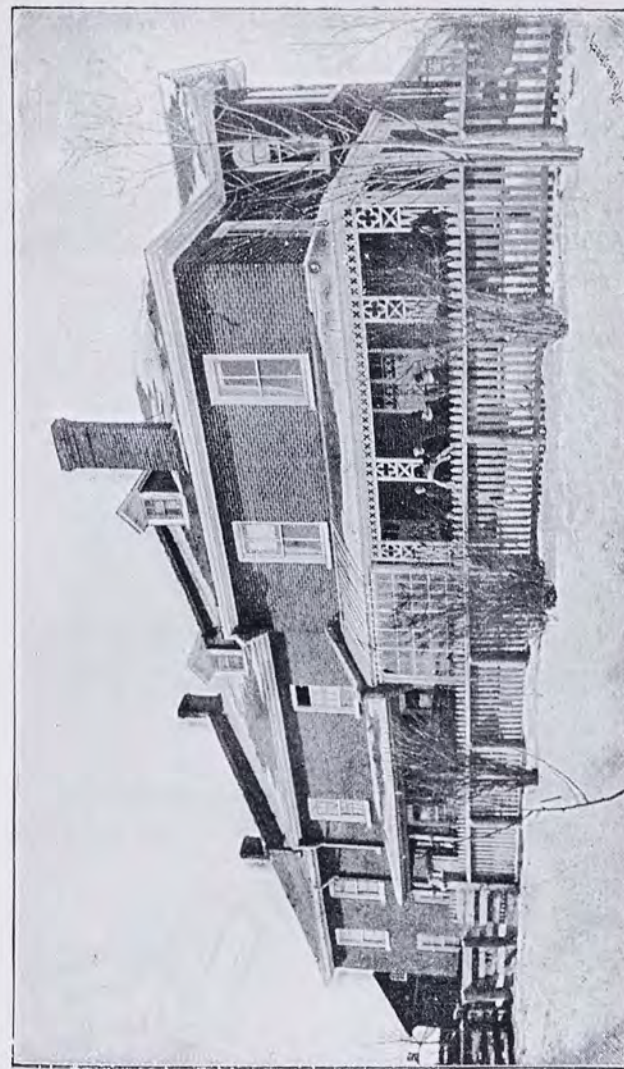

Marchmont Emigration Home, Belleville, Ontario.



Boys' Emigration Party.

Wallace out of a large number of applications, and after production of satisfactory credentials as to the character of the employer. The children can always return to Marchmont in any time of sickness or difficulty, and are regularly visited by our representative at their own homes. Several of our Committee and staff have visited Canada, and have seen for themselves the actual conditions under which the children live when placed out, and unanimously testify to their contentment, and to the interest for their welfare shown by the farmer. They become one of the family, and are treated as such in the ordinary round of domestic life.

It may be of interest to some of our friends to state Mr. Edmondson's impressions of his visit to Canada last April.

"We arrived at Marchmont early on Sunday morning, after journeying by sea and land for ten days, and were indeed glad to find a resting-place, and a floor that did not move. The hospitality of Marchmont will remain as a pleasant memory with all of us; for me it had an added quality by virtue of its comforts as contrasted with the discomforts experienced on board ship. It was, as the Scriptures have it, the coming into 'a large place.' After a few days sojourn here, I set off on a tour among the farm homes, visiting boys and girls who had been placed out one or more years ago. I took train to Brighton, 25 miles west of Belleville, and taking it as a centre drove in a buggy about sixty miles in and out among the farms of that district, and saw twenty of our old boys and girls under the ordinary conditions of their daily life. Let me now in a word give my general impression of the work which I had heretofore only known through the words of others.

First, the advantages of an open country life were realized very vividly as we drove in the cold but exhilarating air of the hills, among which nestled the comfortable farms; and the benefit, on

the score of health, compared with the crowded condition of our town life, was very manifest. Driving up to the farmsteads (my visit, of course, quite unexpected), I was received very cordially, and welcomed as one having an interest in the boy or girl living there. Hospitality was offered in several instances, of which I and my driver in some cases gladly partook.

One night during my tour I was constrained, by the kindness of Mr. and Mrs. S., to stay the night at their house. They have one of our boys. He is as a son in the house, and hopes to pass the entrance examination for the High School in June; (since then I learn he has passed this examination). A lad in happier and more promising circumstances it would be difficult to find. On the walls of the drawing room—and they have large roomy houses in Canada—hangs the portrait of another boy who had been cared for by these good Christian folk. He is now minister of a city church, and the holder of a good college degree.

I found the people were quite willing to give me every facility for seeing and talking with the children, and in some cases I went into the fields and found the youth busy on the land, working with the farmer. The prevailing impression was their contentment, indeed, attachment to their surroundings. Without exception, among the boys I visited, there was no disposition to return to 'the old country,' as they call it, unless it be just for a visit. There is an unmistakable preference for Canadian life on the part of those who have been there twelve months or more. So decided was the settlement of the children that one of the most uncongenial tasks possible would have been to have been sent to remove one of the lads from his home. In the natural life of the Canadian home the boy or girl becomes one of the family, and sits at the same table, shares the same comforts, as well as the work, for everyone does something on the farm. The solicitous way in which some of the mothers spoke of the adopted one was quite touching, and the legitimate pride evinced when they could point to the appearance and character of a boy or girl, as being a result of their training, shewed a true interest in their welfare. This was remarkably so in the case of one girl, who when I saw her was taking part in a social function at their church along with her mistress.



G.E.

G.E.

Applied one night fifteen years ago at our Children's Shelter, Piccadilly, for protection from her own father, who had evidently grossly ill-treated her. After a period of training, she joined our band of girl emigrants and sailed for Canada. She has been in her first situation there fourteen years, trusted and beloved by those whom she has served so well.



H.S.

One of our old boys to whom we had the privilege of giving a helping hand in his time of need. We now rejoice with him in his success of which he writes and more than all in the good character he is making for himself in Canada.

H.S.



Summer Camp : Boys at Play.



Some Afflicted Ones at Bethesda Home for Cripple Children.



Extension of Bethesda Home for Crippled and Incurable Children :
Leonard K. Shaw Memorial Wing.

Judging from what I saw, there was little likelihood of ill-treatment, for there is not only the Marchmont Home to return to in any such case, but I found that the farmers, though on isolated farms, are well known to each other, and would resent as a class any treatment of a boy or girl which would bring discredit on the district. The case of the farm work being too heavy for a delicate child might occur, as in our own country, and Mr. Wallace would be able to find a more suitable home. One feature, which I did not see, but which I can easily imagine must be trying, and with which I had profound sympathy, was the inevitable home-sickness which must be the lot of some of the children in the first days. This would be the case in any new situation, but it certainly soon passes away, and contentment takes its place.

To sum up; certain of our rescued children need to be cut off for their own sakes from degrading influences which may be reasserted any time here; in Canada they can be found positions of self-maintenance under healthy conditions and careful supervision; the results have been in the past as satisfactory, to say the least, as those placed in situations at home; and the cost of emigration is less than that of one year's maintenance here.

RECREATION GROUND AND BETHESDA EXTENSION.

(LEONARD K. SHAW MEMORIAL FUND).

These two additions are now in full use, the Recreation ground being a great boon to the young people from the many Homes; and the extension at Bethesda, with its accommodation now for 70 poor cripple or incurable children, has indeed been an extension of mercy to a number of very needy cases.

We regret, however, that there is still a heavy debt on this account, as shewn in the special balance sheet. The amount still owing is £3,031 17s. 4d., in addition to some street paving accounts yet to come in. The total expenditure up to date has been £9,334 2s. 1d., considerably more than was at first contemplated, but as explained in our last report certain contingencies arose which made it undesirable, and to some extent impossible, to keep within the limits at first proposed. We acknowledge with much gratitude the hearty response of more than five hundred subscribers to this memorial fund, amounting to £6,300. May we now appeal to some of our wealthy citizens to help us to extinguish the deficiency and so complete this memorial.

Finances.

The financial statement which is appended gives details of the income and expenditure of the past year. It will be observed that the debit balance at the close of the year has been reduced to £130 1s. 1d., but this has not been accomplished without the appropriation of £1300 from our reserve fund to the general maintenance account. We earnestly appeal for additional subscriptions so that our yearly expenditure may be met by an assured income.

We do this the more confidently as the principle of self-help is inculcated throughout our various branches. It is an interesting feature of our income that no less a sum than £3,434 9s. 1d., or twenty-five per cent of



The Family at Bethesda.
(Home for Cripple and Incurable Children).

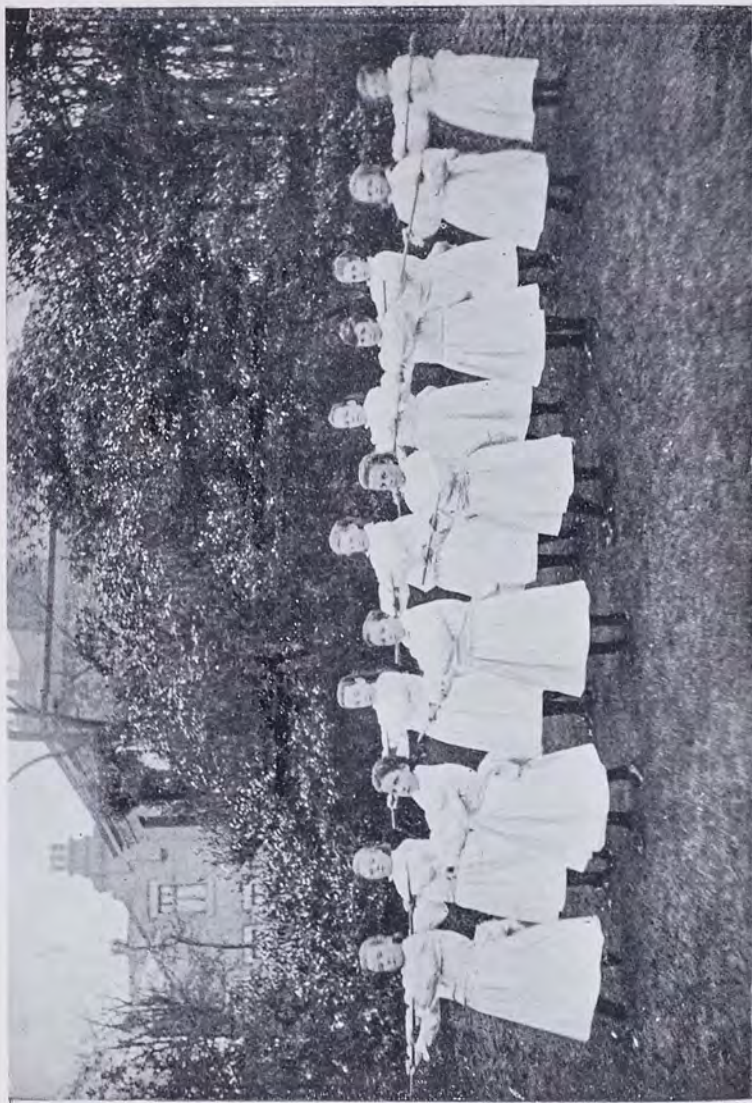

Girls' Lily Choir : Wand Drill.

the total cost of the Institution was contributed by the children themselves during the year under review, being the earnings of the boys and girls over school age, and the profit on their work. In addition to this we receive many thankofferings from former inmates as an expression of gratitude for benefits received in days gone by.

During the year three additional cots have been endowed at Bethesda, two by the executors of the late Manassah Gledhill (making four cots endowed from that estate) and one by the executors of the late Mrs. Peacock.

Words of Appreciation.

The Committee cannot close this record of another year's work without expressing their sincere appreciation of the devotion of every member of the large staff to the work of the Institution.

The responsibilities of the Board in connection with the many and various operations of the charity have been greatly lightened by the loyalty and earnestness which have characterized the work of the masters and matrons and every official belonging to the Institution.

The constant aim of the Committee is the highest welfare of every boy and girl gathered into the Homes and we are thankful to know that all the workers are in the fullest sympathy with this one object.

We would also take this opportunity of acknowledging the very real and practical sympathy given to us during the year by a large number of voluntary workers. The Institution is most fortunate in having such a large circle of friends who willingly render so many services. They have helped in numerous and varied ways, and we are greatly indebted to them for all they have done. As we thank them for another year's service we would express the earnest hope that they will continue to us their interest, their support, and their prayers.

Closing Words.

We started the year with great hope and confidence in Him who for all these years has so richly blessed this Institution and we close it now with hearts full of praise to our God for all His guidance and grace during another twelve months.

With all the varied branches we are able to deal with every phase of child suffering and need, and our hearts are full of gratitude as we remember all the comfort, brightness, and joy which have come to the sad and destitute children of the city and district through our Institution. As we realize our privilege of rescuing and saving the little ones from the sorrow and the sin which surround them and gathering them into our Homes of safety and of hope, we are conscious of our constant need of the spirit of Jesus Christ, so full of sympathy, patience, and love.



Children of the Orphan Homes at Play.



Summer Camp : Boys at Breakfast.

To be the means of changing the course of these young lives from sorrow and vice to joy and purity, to prepare them to fight life's battle, and to lead them to the Saviour, is the work to which we are called.

We accept the task joyfully, and once again in God's name we go forth in His strength to continue the work.

On behalf of the Committee,

THOMAS R. ACKROYD, *Hon. Sec.*

April, 1906.



ADDENDA.

The Committee are deeply sensible of their great obligation to the Honorary Solicitors, Messrs. Farrar & Co., and to the Honorary Medical Officers, Doctors Boutflower and Walker, Strangeways; Doctors Fulton and J. Howson Ray, Cheetham Hill; Doctors Barlow and Fisher, Lytham; to Mr. W. Simms, as Dentist; also to Dr. Walsh and Dr. Brown, who have specially helped in the work of the Summer Camp; and to Dr. Young for services rendered at the Children's Shelter.

We are also under a debt of gratitude to the Board of Management of the Salford Royal Hospital who are always ready to admit cases requiring hospital treatment. The Governors of the Thomas Porter Equipment Fund have again most generously helped in providing the outfit of children passed on to situations at home and abroad, and we gratefully recognise their valuable assistance.

We would assure all our Collectors, the Teachers of the Sunday and week evening classes, the members of Working Parties, and all those who took part in the Annual Sale of Work, that their interest in the Institution and the practical help they have rendered are highly appreciated by the Committee and are thankfully acknowledged.

To all who in any way, either by gifts, active service, loving interest, prayerful sympathy, have contributed to the success of another year's work, the Committee, in sending forth this Report, tender their heartfelt thanks, ever remembering the loyalty and devotion of the regular staff, to whose labour so much of the good accomplished must be attributed.

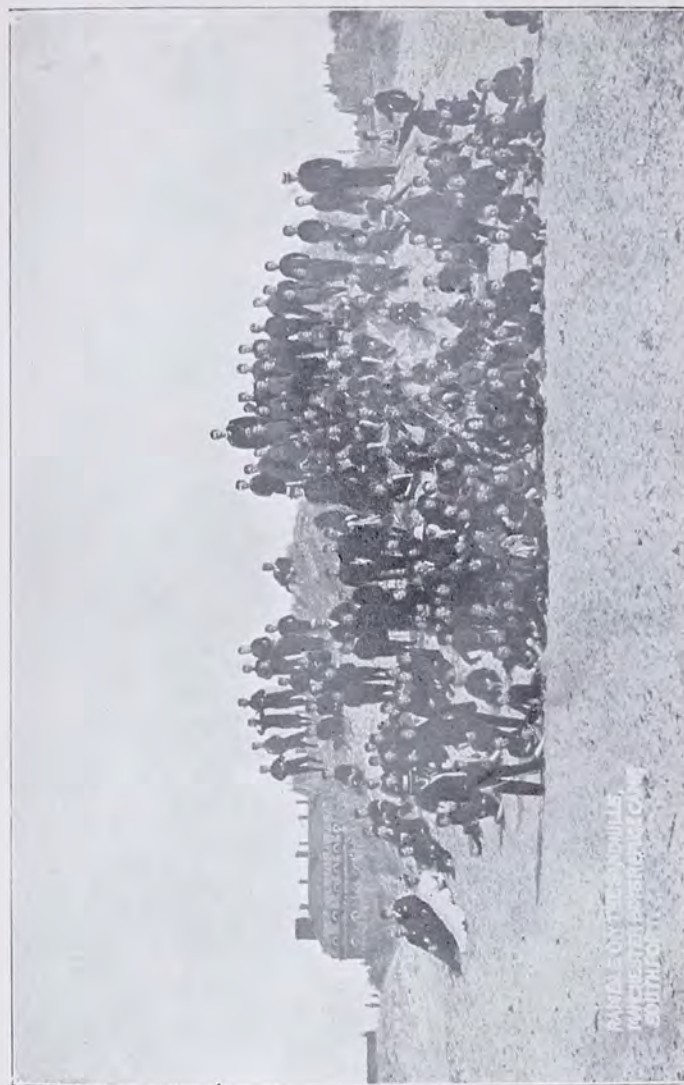

Summer Camp: Ramble on the Sandhills.

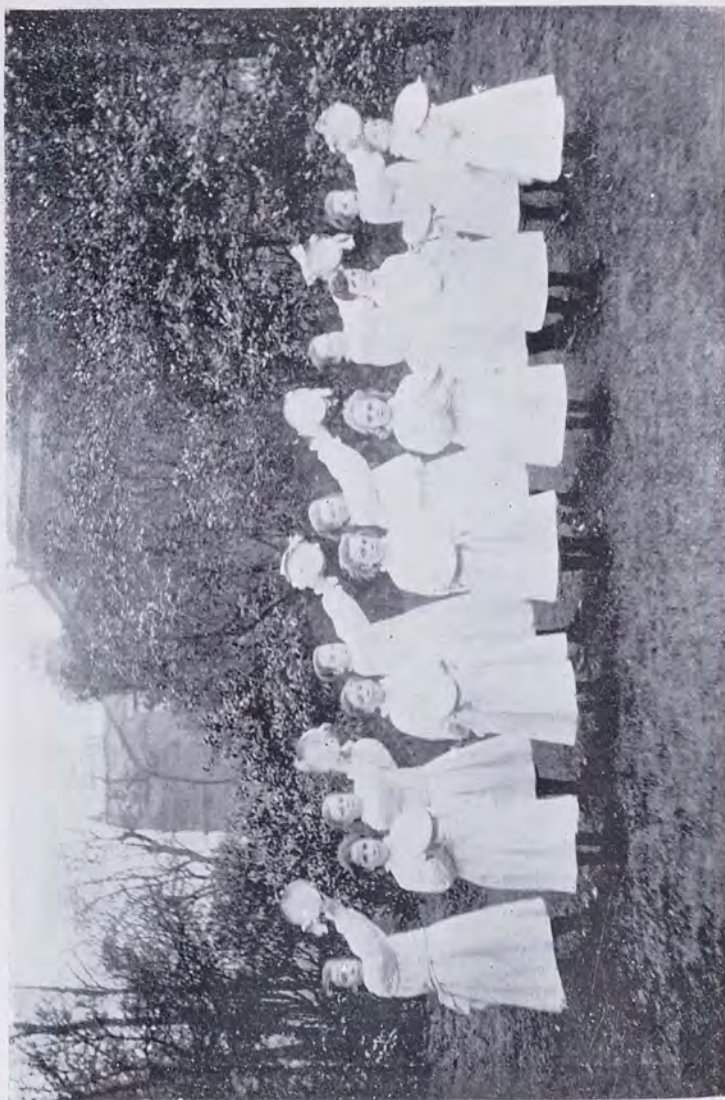

Lily Choir of Girls: Cymbal Drill.

MEDICAL REPORTS.

(Central Refuge and Great Ducie Street Homes).

I am glad to say that the very satisfactory report which I was able to give last year has been well maintained. Our list of sick cases has been quite infinitesimal, and there has been an entire absence of all infectious and contagious disease. The boys are thoroughly well cared for, the food and clothing, and sanitary arrangements are all that could be wished. I have no complaint of any kind to record, and we have had no deaths.

ANDREW BOUTFLOWER,
Honorary Surgeon.

February 16th, 1906.

(Cheetham Hill Homes).

Our annual record for the year just finishing is pretty much that of previous years. A good many children have had slight ailments, and required a good deal of attention. We have had no serious injuries. By surgical means Mr. Howson Ray has very considerably improved some ten of our badly crippled little people. Of the infectious diseases the following is our list:—Tuberculosis, six cases with five deaths; Measles, four cases; Whooping Cough, two cases, and Chicken Pox, two cases. Rheumatic Fever attacked one little patient, but without leaving any permanent damage, and Pericarditis claims one of the "Rosen Hallas" inmates at present. The general appearance and bearing of the children and homes leave little to be desired, and I consider the little folks happy and fortunate in their respective "mothers."

ANDREW B. FULTON, M.B.
Honorary Medical Officer.

February 2nd, 1906.

Messenger Brigade and Summer Camp.

Sub-Committee:

THOMAS R. ACKROYD.
T. L. ELLWOOD.

J. PEERS ELLISON.
JOHN BEDFORD.

The object of the Messenger Brigade is to provide employment for poor boys (who otherwise might drift on to the streets) and after probation, to pass them on to permanent situations.

Offices: 1, Chatham Street, Piccadilly, Manchester.

Brigade Superintendent: Mr. GEORGE JONES,

To whom application for Messenger Boys should be made.

Sea-Side Home,

FOR WEAK AND AILING CHILDREN,

2 & 4, WARTON STREET, LYTHAM.

Treasurers: Mr. and Mrs. E. R. LIGHTWOOD, Pembroke House.

Hon. Medical Officers: Drs. BARLOW and FISHER.

Matron: Mrs. GOODE.

This Home gives a few weeks' fresh air, rest, and nourishing diet, to weak and ailing children.

Contributions will be thankfully received by any of the above, or by the Hon. Secretary, Thos. R. Ackroyd, Central Refuge, Strangeways, Manchester, from whom forms of application for admission may be obtained.



Applicants for a Week's Holiday at Camp.



New Ward in the Leonard K. Shaw Memorial Wing.
(Bethesda Home for Crippled Children.)

ENDOWED COTS.

BETHESDA HOME.

AS it was felt that many might desire to endow a cot either as a thankoffering or as a memorial of some loved member of their family, the Committee have fixed £600 as the cost of such endowment.

The following is a list of the endowed cots up to the present.

"OAKLEY COT"	Mr. & Mrs. H. T. Gaddum, A thankoffering
"WILLIE GALLOWAY COT"	Mr. & Mrs. John Galloway, Junr.
"BISHOP FRASER COT"	Mrs. Fraser, The late
"ELLEN COT"	The Misses Thompson.
"DANIEL PROCTER COT"	D. Procter, Executors of the late.
"HIGH BANK COT"	Mr. James Chadwick.
"GRANNIE'S COT"	The Grandchildren of Mrs. Bellhouse.
"FYNNEY COT"	Mrs. Fynney, The late
"CHARLES & FLORENCE CROMPTON"	The Misses Gaskell.
"BARNES-SLACKE COT"	Rev. W. S. Barnes-Slacke.
"BARNES COT"	The Misses Barnes.
"OLIVER HEYWOOD COT"	Mr. Oliver Heywood, The late
"ELIZABETH BARLOW COT"	Mrs. Barlow. The late
"GERTIE'S COT" (In memory of)	Alderley Edge Friends, per Miss Holliday
"THOMAS PRICE COT"	Misses Elizabeth and Emily Price.
"ABIGAIL GREEN COT"	Mrs. Abigail Green, The late
"Mrs. ISAAC HOYLE COT"	Mr. Isaac Hoyle.
"Mrs. LANGWORTHY COT"	Mrs. Langworthy, The late
"Miss HEAVEN COT"	Miss Heaven, The late
"LOSH-CROSSBY COT"	Mrs. Crossby.
"FRANCES COT"	A Friend.
"MARY ANN WHITEHEAD COT"	Mrs. Mary Ann Whitehead, The late
"SNOWDROP COT"	A Friend.
"ABERYSTWITH COT"	Anonymous.
"CULCHETH HALL COT"	Per Miss Joan Haworth.
"MANASSAH GLEDHILL COTS" (4).	Manassah Gledhill, The late
"BENGER COT"	Mrs. F. B. Benger.
"HARLING COT"	The Harling Trustees.
"CARIE COT"	Mrs. Armitage.
"Mrs. JAMES ORR COT"	Miss Orr.
"GAUTHORP COT"	Miss Gauthorp.
"PEACOCK COT"	Mrs. Peacock, The late.
"WILMSLOW COT" (yearly support)	Per Mrs. Heckley.
"ASHLEY ROAD, (Hale), Congregational	Sunday School Cot" (yearly support).
"MARGARET COT" (yearly support).	
"BURY COT"	"

Friends desiring to endow a cot will please communicate on the subject with the Hon. Secretary, Thos. R. Ackroyd, at the Refuge, Strangeways, Manchester.



BETHESDA SALE

AND

Garden Party,

Bethesda Home,
George Street,
Cheetham Hill,

Saturday Afternoon,

June 23rd, 1906.

Friends are invited to attend on this occasion when the useful and fancy articles made by the

Crippled and Incurable Children

at this Home are offered for Sale, the proceeds being applied to the maintenance account.

Sale of Work, December 7th, 1906,

REFUGE HALL, STRANGEWAYS.

The Annual Sale of Work will be held on the
First Friday in December.

The proceeds of this Sale are a valuable addition to the income of the Institution, and the Committee appreciate very highly the efforts of those who have made it such a marked success.

May they call the attention of all interested to the date, and ask them to bear it in mind in their working arrangements during the year.

Lady Collectors.

SHAW, Mrs. L. K., Broom Holm, Cheetham Hill.
WYBROW, Miss, West Lynn, Crumpsall.
FRESTON, Mrs., Eagle's Nest, Prestwich.
ORFORD, Mrs. L. A., Bent House, Prestwich.
LEE, Mrs. Harold, Fairfield, Broughton Park.
BOUTFLOWER, Mrs., Stenecourt, Higher Broughton.
HURST, Miss, Osborne House, Higher Broughton.
LOW, Miss, Great Clowes Street, Higher Broughton.
KENYON, Miss L., Broom Lane, Higher Broughton.
CLEMSON, Miss Edith, Sedgley Park, Prestwich.
CHARLTON, Miss.
BEAUMONT, Miss, Beech Hurst, Wilmslow.
HECKLEY, Mrs., Rosegarth, Wilmslow.
STONIER, Mrs., Woodville, Wilmslow.
BICKHAM, Miss May, Alderley Edge.
SCHUSTER, Miss C., Oatlands, Alderley Edge.
GADDUM, Mrs. H. T., Green Walk, Bowdon.
CLEGG, Mrs. Neville, Oldfield Brow, Bowdon.
ARMITAGE, Miss M. E., Oaklands, Bowdon.
BELL, Miss H., Addison Villas, Timperley.
ELLISON, Miss, Keppel Road, Chorlton-cum-Hardy.
DAVIES, Misses, Highbury Hill, Weston-Super-Mare.
GLEAVE, Miss, 31, Withington Road, Whalley Range.

LADIES' WORKING PARTY.

SHAW, Mrs. L. K.	BELL, Mrs.
LOW, Miss.	COLLES, Mrs. T. O.
ARCHER, Mrs.	COLLES, Miss.
VALLANCE, Mrs.	

The ladies meet at the Refuge on the last Tuesday of each month at Three o'clock.

Trade Departments.

Printing.

Magazines, Reports, Circulars, Posters, and all classes of General Printing executed with neatness and despatch.

Shoemaking

in all its branches.

Repairs promptly attended to.

Joinery.

All kinds of Plain and Fancy Tables.

General Joinery Work, etc.

Estimates given.

Tailoring.

Style and Workmanship guaranteed.

Firewood.

ORDINARY BUNDLES .. 5/- per hundred.

Dipped in Resin .. 6/- " "

Enquiries and Orders addressed to F. A. Wood, General Superintendent, Central Refuge, Strangeways, for any of these five departments, will receive prompt attention.

HOW TO HELP THE WORK.

IF you think you can collect £15 to support a child, or £12 to cover the Emigration expenses of one child, write to the Secretary, and he will send you the photograph of one. It would be a happy thing to feel that you were thus the means of the rescue of "one such little child."

Or, send us any article that you can spare, and that can be turned into money for the benefit of our work; such as jewellery, pictures, articles of vertu, &c.

But not least; when you see or hear of a poor, wretched, neglected child, don't give it a copper and pass on; stay a minute and enquire into the case, and if you cannot bring it to the Refuge, send us the name and address and the case shall be visited, and, if possible, permanently helped.

Above all, when enjoying the comforts of your own happy home, breathe a prayer for poor homeless children, and for those who are working among them.

THOMAS R. ACKROYD, *Hon. Sec.*

Financial Statement of the Boys' and Girls'

Dr.	For the year ending			
To SUBSCRIPTIONS AND DONATIONS:—	£	s.	d.	£ s. d.
General Fund	5,535	6	4	
Orphan Homes	394	9	3	
Home for Crippled and Incurable Children	658	9	7	
Do. Do. (Endowment).....	1,700	0	0	
Emigration	746	6	3	
Training Ship	22	5	0	
Sea Side Home	199	0	1	
Sea Side Camp	1,167	9	9	
Prison Gate and Police Court Missions.....	147	7	0	
Balance of Pensions a/c		10,570	13	3
INTEREST ON INVESTMENTS:—		30	6	7
Interest on £9,838 Manchester Corporation Loan at 3½% (Charles Leigh Clare Fund) applied to Administration Expenses	327	2	2	
Interest on £1,934 10s. Victoria Government Inscribed Stock at 4% (Lucy Oram Clegg Fund) applied to Administration Expenses.....	73	10	0	
Interest on £93 Canadian Pacific Railway Co. Perpetual Consolidated Debenture Stock at 4%	3	10	10	
Interest on £1,000 Manchester Corporation Stock at 4% for Girls' Home.....	38	0	0	
Interest on £470 Oldham Corporation Stock at 4% for Girls' Home	17	17	4	
Interest on £1,300 Oldham Corporation Stock at 4% for Orphan Homes	49	8	0	
Interest on £1,062 City of Montreal Permanent Debenture Stock at 3% for Orphan Homes.....	30	5	4	
Interest on £1,425 Cape of Good Hope Consolidated Stock at 4% for Orphan Homes	54	3	0	
Interest on £1,750 New Zealand Government Consolidated Inscribed Stock at 4% for Cripples' Home	66	10	0	
Interest on £1,540 7s. South Australian Government Inscribed Stock at 4% for Cripples' Home	58	10	8	
Interest on £1,400 Manchester Ship Canal Co., First Mortgage Debenture Stock at 3½% for Cripples' Home	46	9	6	
Interest on £500 Manchester Ship Canal Co., Second Mortgage Debenture Stock at 4% for Cripples' Home	19	0	10	
Interest on £832 14s. 10d. Victoria Government Inscribed Stock 1885, at 4% for Cripples' Home....	31	13	0	
Interest on £1,415 17s. 7d. Victoria Government Inscribed Stock 1889, at 3½% for Cripples' Home....	47	1	6	
Interest on £312 8s. 8d. Consols at 2½% for Cripples' Home.....	7	8	4	
Interest on £500 Caledonian Railway Co. Preferred Converted Ordinary Stock at 3% for Cripples' Home.....	14	5	0	
Interest on £2270 Canadian Pacific Railway Co., Perpetual Consolidated Debenture Stock at 4% for Cripples' Home	86	5	0	
Interest on £474 11s. 0d. Canadian Pacific Railway Co. Preference Stock at 4% for Cripples' Home....	18	0	8	
Interest on 30 £110 Crossley Bros., Ltd., 5% Cumulative Preference Shares for Cripples' Home.....	14	4	8	
Interest on £475 Cape of Good Hope Consolidated Stock at 4% for Cripples' Home.....	18	1	0	

Carried forward..... £427 10 2 11,194 16 6

Refuges & Homes & Children's Aid Society.

December 31st, 1905.	Cr.			
	£	s.	d.	£ s. d.
By Balance, being deficiency at Dec. 31st 1904.....				413 0 4
" CENTRAL REFUGE:—Expenses including Stock at 31st December, 1904.....	2,628	0	9	
Less Boys' Earnings.....	918	10	4	
" Sundry Sales.....	25	11	1	
" Stock December 31st, 1905.....	123	2	0	
	1,067	3	5	1,560 17 4
" WORKING LADS' INSTITUTE:—Expenses including Stock at 31st December, 1904.....	1,484	9	5	
Less Payments by Residents.....	1,144	16	0	
" Sundry Receipts.....	10	1	11	
" Stock December 31st, 1905.....	28	18	5	
	1,183	16	4	300 13 1
" STREET BOYS' HOME:—Expenses including Stock at 31st December, 1904.....	640	3	4	
Less Stock Dec. 31st, 1905.....	7	11	11	
				632 11 5
" EMIGRATION TRAINING HOME:—Expenses including Stock at Dec. 31st, 1904.....	698	16	1	
Less Sundry Receipts.....	1	8	6	
" Stock at Dec. 31st, 1905	37	5	7	
	38	14	1	660 2 0
" FIVE ORPHAN HOMES AND COTTAGE:—Expenses	1,793	3	5	
Less Boys' Earnings and Sundry Receipts	24	19	6	
				1,768 3 11
" GIRLS' TRAINING HOME, " Rosen Hallas," (for Emigration and Situations):—Expenses				526 16 3
" HOME FOR MOTHERLESS CHILDREN:—Expenses				391 17 2
" HOME FOR CRIPPLED AND INCURABLE CHILDREN, " Bethesda " Expenses				887 16 3
" SEA-SIDE HOME, (Lytham):—Expenses.....				325 6 2
" SEA-SIDE CAMP, (Birkdale):—Expenses	1350	3	1	
Less Boys' Payments.....	123	9	11	
" Sundry Sales	15	4	5	
	138	14	4	1211 8 9
" CHILDREN'S OPEN-ALL-NIGHT SHELTER:—Expenses	377	15	2	
Less Sundry Payments.....	2	18	3	
				374 16 11
" TRAINING SHIP:—Expenses.....				40 0 0
" EMIGRATION OUTFIT AND PASSAGE, &c.—Expenses including Stock at Dec. 31st, 1904.....	1308	9	5	
Less Stock at Dec. 31st, 1905.	22	5	7	
				1286 3 10

Carried forward..... £10,379 13 5

Dr.

FINANCIAL

	£	s.	d.	£	s.	d.
Brought forward...	427	10	2	11,194	16	6
To Interest on Manchester Corporation Bond for £1,300 at 3½% for Cripples' Home.....	43	4	8			
„ Interest on £1,250 New Zealand Government Consolidated Inscribed Stock at 4% for Cripples' Home.....	47	10	0	518	4	10
„ Interest on £400 Manchester Ship Canal Co., Second Mortgage Debenture Stock at 4% for Sea-Side Home.....	15	4	8			
„ Interest on £379 9s. 0d. Canadian Pacific Railway Co. Preference Stock at 4% for Sea-Side Home.....	14	8	4	29	13	0
„ Interest on £1,820 11s. 5d. South Australian Government Inscribed Stock at 3½% for Emigration Training Home.....	60	16	8			
„ Interest on £1,874 11s. 9d. New South Wales Government Inscribed Stock, at 3½% for Emigration Training Home.....	62	6	8	123	3	4
„ Interest on £500 Gt. Northern Railway Co. Preferred Converted Ordinary Stock.....	19	0	0			
„ Interest on 80 £10 Crossley Bros., Ltd., 5% Cumulative Preference Shares for Pension Fund.....	38	0	4			
„ Interest on £86 Canadian Pacific Railway Co., 4% Perpetual Consolidated Debenture Stock for Prize Fund.....	3	5	4			
„ Sundry Sales and Receipts.....	57	8	11			
„ TRADING DEPARTMENTS:—Sales and Receipts.....	8,770	17	4			
Purchases including Stocks at Dec. 31st, 1904.....	4,524	10	6			
Less Stocks at Dec. 31st, 1905.....	1,357	9	2			
	3,167	1	4			
Wages paid Foremen and Boys.....	4,376	4	1	7,543	5	5
				1227	11	11
Balance being deficiency at Dec. 31st, 1905.....	130	1	1			

Examined and found correct,

JONES, CREWDSON & YOUATT,

Chartered Accountants,

Manchester.

March 20th, 1906.

£13,341 5 3

STATEMENT.—Continued

Cr.

	£	s.	d.	£	s.	d.
Brought forward.....	10,379	13	5			
By PRISON GATE MISSION, POLICE COURT MISSION, and EVANGELISTIC EXPENSES.....				134	18	5
„ GENERAL EXPENSES:—						
Stock at December 31st, 1904.....	48	15	6			
Taxes, Chief Rents, and Insurances.....	349	19	3			
Less Income Tax repaid.....	68	13	11			
	281	5	4			
Auditors' Fee and Legal Expenses.....	11	6	1			
Magazine Expenses, Printing, Postage, etc.....	134	15	0			
Special Repairs.....	44	3	10			
Inspector's Salary and Expenses.....	109	6	7			
Annual Meeting and Sales of Work Expenses.....	44	18	0			
Hospital and Funeral Expenses.....	19	12	0			
Whitsuntide, Christmas, and Holiday Expenses.....	44	11	11			
Extension of Printing Department.....	87	5	4			
Materials for Children's Work at Bethesda.....	73	2	4			
Recreation, Prizes, Technical School Fees, &c.....	46	8	1			
Fire Brigade Expenses.....	51	0	3			
Sundry Expenses, Outfits, Remand Cases, etc.....	33	10	1			
	1030	0	4			
Less Stock at December 31st, 1905.....	28	3	2	1001	17	2
„ LAUNDRY EXPENSES:—Wages, Soap, Coal, Engine, Repairs, etc.....				317	13	4
„ ADMINISTRATION EXPENSES:—Office Salaries, Postages, Printing, Telephone, etc.....				824	9	2
„ BRASS BAND, AND MUSIC EXPENSES:—	129	6	5			
Less Earnings.....	67	10	0			
	61	16	5			
„ Boys' Bank Balances extinguished.....	14	2	3			
„ Pensions & Grants.....	49	7	4			
„ Bank Interest charged.....	138	8	2			
„ Purchase of £389 0s. 2d. Cape of Good Hope Consolidated 4% Stock 1916—1936 (Cripples' Home Endowment).....				400	0	0
£1250 New Zealand Consolidated 4% Inscribed Stock was also allocated to the Cripples' Home Endowment out of the General Fund.						
„ Balance on Pensions a/c.....				18	19	7

£13,341 5 3

Dr.

BALANCE SHEET

	£	s.	d.
To Investment Fund.....	40,794	14	0
" Williams Deacon's Bank, Ltd.....	4,612	19	4
" Industrial Departments Depreciation Fund.....	122	11	0
" Pensions Fund.....	18	19	7
" Boys' Bank Balances.....	12	4	4

£45,561 8 3

December 31st, 1905.

Cr.

	£	s.	d.	£	s.	d.
By £9,838 Loan Manchester Corporation 3½% (Chas. Leigh Clare Fund a/c).....	9,838	0	0			
" £1,934 10s. Victoria Government 4% Inscribed Stock 1885 (Lucy Oram Clegg Fund a/c).....	1,999	15	9			
" £93 Canadian Pacific Railway 4% Perpetual Consolidated Debenture Stock.....	100	19	1			
				11,938	14	10
" £1,000 Stock Manchester Corporation 4% (Girls' Home Fund a/c).....	1,000	0	0			
" £470 Stock Oldham Corporation 4% (Girls' Home Fund a/c).....	502	18	0			
				1,502	18	0
" £1,300 Stock Oldham Corporation 4% (Orphan Homes Fund a/c).....	1,166	0	0			
" £1,062 City of Montreal Permanent Debenture Stock 3% (Orphan Homes Fund a/c).....	999	9	5			
" £1,425 Cape of Good Hope Consolidated 4% Stock (Orphan Homes Fund a/c).....	1,508	15	6			
				3,674	4	11
" £1,750 New Zealand Government 4% Consolidated Inscribed Stock (Cripples' Home Fund a/c).....	2,017	17	3			
" £1,400 Manchester Ship Canal Co. 3½% First Mortgage Debenture Stock (Cripples' Home Fund a/c).....	1,413	15	6			
" £500 Manchester Ship Canal Co. 4% Second Mortgage Debenture Stock (Cripples' Home Fund a/c).....	500	0	0			
" £1,540 7s. South Australian Government 4% Inscribed Stock (Cripples' Home Fund a/c).....	1,600	0	9			
" £832 14s. 10d. Victoria Government 4% Inscribed Stock 1885 (Cripples' Home Fund a/c).....	900	8	0			
" £1,415 17s 7d. Victoria Government 3½% Inscribed Stock 1889 (Cripples' Home Fund a/c).....	1,500	0	0			
" £312 8s. 8d. Consols 2½% (Cripples' Home Fund a/c).....	338	5	2			
" £500 Caledonian Ry. Co. Preferred Converted Ordinary Stock 3% (Cripples' Home Fund a/c).....	506	12	3			
" £2,270 Canadian Pacific Railway Co. Perpetual 4% Consolidated Debenture Stock (Cripples' Home Fund a/c).....	2,483	14	3			
" 30 Crossley Bros., Ltd. 5% Cumulative Preference Shares £10. (Cripples' Home Fund a/c).....	397	8	6			
" £864 0s. 2d. Cape of Good Hope Consolidated 4% Stock (Cripples' Home Fund a/c).....	902	18	0			
" £474 11s. Canadian Pacific Ry. Co. 4% Preference Stock (Cripples' Home Fund a/c).....	500	0	0			
" £1,300 Loan Manchester Corporation 3½% (Cripples' Home Fund a/c).....	1,300	0	0			
" £1,250 New Zealand Government 4% Consolidated Inscribed Stock (Cripples' Home Fund a/c).....	1,414	2	3			
				15,775	1	11
" £400 Manchester Ship Canal Co. 4% Second Mortgage Debenture Stock (Sea-Side Home Fund a/c).....	400	0	0			
" £379 9s. 0d. Canadian Pacific Ry. Co. 4% Preference Stock (Sea-Side Home Fund a/c).....	399	4	9			
				799	4	9
" £1,829 11s. 5d. South Australian Government 3½% Inscribed Stock (Emigration Training Home Fund a/c).....	2,000	0	0			
" £1,874 11s. 0d. New South Wales Government 3½% Inscribed Stock 1918 (Emigration Training Home Fund a/c).....	2,000	0	0			
				4,000	0	0
" 80 Crossley Bros., Ltd. 5% Cumulative Preference Shares £10. (Pensions Fund a/c).....				1,046	9	4
" £86 Canadian Pacific Railway Co. Perpetual 4% Consolidated Debenture Stock (Nadin Prize Fund a/c).....				98	19	9
" £1,000 Great Central Ry. Co. 5% Preference Stock (General Fund a/c).....	1,331	6	0			
" £500 Great Northern Ry. Co. Preferred Converted Ordinary Stock (General Fund a/c).....	627	14	6			
				1,959	0	6
" Stock of Clothing, Wood, Paper, etc.....				1,604	15	10
" Recreation Ground and Bethesda Extension Account				3,031	17	4
" Deficiency as per Financial Statement.....				130	1	1
				£45,561	8	3

Recreation Ground and Bethesda Extension Account.

(LEONARD K. SHAW MEMORIAL).

	£	s.	d.
To Balance brought forward from 1904.....	2847	15	6
" Recreation Ground Expenses.....	78	2	6
" Bethesda Extension:—			

Builder	17	10	4
Street Paving	191	6	5
Concreting	77	0	0
Laying out grounds	52	16	2
Furnishing, etc.....	25	8	11
	364	1	10

£3289 19 10

	£	s.	d.
By Contributions during 1905	258	2	6
" Balance being deficiency at Dec. 31st, 1905 3031	17	4	

£3289 19 10

Subscriptions and Donations.

Any amount contributed for a special branch of the work is so designated by the fund placed opposite the amount, viz:—Orphan Homes, Home for Crippled and Incurable Children, Sea-Side Home, Emigration, Training Ship, Summer Camp, Police Court Mission, Prison Gate Mission, Open Door, (Shelter).

For contributions to the Leonard K. Shaw Memorial Fund see end of list.

Where there is no designation the amount has been contributed to the General Fund of the Institution.

See end of Report for Contributions from Collecting Boxes and Cards, Church and Sunday Schools, Bazaars, Entertainments, Meetings, &c.

	Fund.	£	s.	d.
" 2905"		2	3	6
A.A.D.	Camp	0	6	0
Abbott F. S.	"	1	1	0
" Oswald	"	0	5	0
A.B.C.	"	1	10	0
"	Sea Side Home	0	10	6
"	Camp	0	6	0
"	Open Door	0	4	6
" (Handbells)	"	0	10	0
A.C.	"	0	5	0
Adam J. W., per Rev. P. K. Batchan ..	Sea Side Home	0	6	0
" Lady Forbes	"	1	0	0
Adams J.	"	0	10	0
Addleshaw H. P.	"	4	0	0
"	Camp	2	2	0
Affleck & Brown Ltd.	"	1	1	0
Agnew J. H. & Bro.	"	2	2	0
" Mrs.	"	2	2	0
" Mrs. Ernest, per Miss Bickham ..	"	0	10	6
Aikman Mrs.	Open Door	0	5	0
Aitken Mrs. (Birkdale)	"	2	2	0
" Mrs. (Fallowfield)	"	2	5	0
" Mrs. (Heaton Norris)	"	1	10	0
" T.	Camp	5	5	0
Aldred Isaac C.,	"	0	10	6
" Misses, per Rev. P. K. Batchan ..	Sea Side Home	0	6	0
Alexander, Friends per Robert	"	1	1	0
Allen J. E. T.	"	3	3	0
" Mrs. & Family, per Miss H. Bell ..	Camp	0	10	0
" Robert	"	1	1	0
" Wm.	"	1	0	0
Almond Alfred H.	"	1	0	0
Altham Miss	Camp	0	10	0
"	"	0	13	0

	Fund.	£	s.	d.
" Altrincham "		0	5	0
"	Camp	0	2	6
" A mite for the little ones for Christ's sake "		1	1	0
Amounts under 2/6		0	10	6
"	Camp	0	10	3
A.M.R.	"	0	7	0
Anderson D. E.		1	1	0
Andrew M. J. & Son		0	10	6
Anglin Samuel, per Miss L. Kenyon		1	1	0
" An Irishman "	Camp	1	0	0
" An old Friend "		10	0	0
Anonymous (Stockport)		15	0	0
"		0	10	0
"		0	10	0
"		0	10	0
"	Camp	1	0	0
"	"	1	0	0
"	"	0	6	0
"	"	0	6	0
"	"	0	5	6
"	"	0	3	0
"	Cripples Home	0	5	0
" per P. K. Batchan	Sea Side Home	0	12	0
" per Miss Charlton	Orphan Homes	0	10	0
" " En Route "	Camp	0	2	6
" January 2nd		0	10	0
Anson Geo. E.	Camp	5	0	0
" .. Geo. E., per Miss Armitage	"	10	0	0
" .. Mrs. Geo. E.		1	0	0
A.R.B.	Camp	0	10	0
Armistead Richard		1	1	0
Armitage Benjamin, J.P.	Camp	6	17	10
" .. Miss		5	0	0
"	Rosen Hallas	10	0	0
" .. J. F., per Miss Armitage		1	0	0
" .. Mr & Mrs. G. F.		2	2	0
" .. Mrs. S. R.		2	2	0
" .. Mrs. Wm.		0	5	0
" .. Mrs. J. J.	Camp	1	0	0
" .. Mrs. S. F.		1	0	0
"	Open Door	1	0	0
"	Cripples Home	1	0	0
" .. & Rigby		5	5	0
" .. Samuel		5	0	0
" .. V. K.		10	0	0
Armstrong, Hilton & Co., per R. B. Cowley	Camp	0	12	0
" .. Miss		0	10	6
"	Orphan Homes	0	10	6
"	Cripples Home	0	10	6

	Fund.	£	s.	d.
Armstrong Miss	Emigration	0	10	6
" .. Miss E.	Christmas	0	10	0
"	Camp	1	1	0
" .. Miss Jane B.		0	6	0
" .. T. & Bro.		0	10	0
Arning A. W.	Camp	1	1	0
Arnold Alfred A.		2	2	0
" .. Frank		3	3	0
" .. Mrs. (Whalley Range)	Cripples Home	2	0	0
" .. W. A.		2	0	0
Arthur Andrew T.		4	4	0
Ash R. R.		5	5	0
Ashcroft J. J.	Orphan Homes	2	2	0
Ashley Carl, Annie & Willie, per Rev. P. K. Batchan	Camp	20	0	0
"		0	10	0
Ashton Miss Ethel, per Rev. P. K. Batchan	Sea Side Home	0	6	0
" .. Mrs. W. L.	"	0	6	0
Ashworth Francis, J.P.	"	0	2	6
" .. J., per Miss Gleave	"	1	1	0
Aston Misses		0	2	6
" .. Mrs. Ed.		1	1	0
Atcherley Miss	Cripples Home	3	3	0
Atberton Mrs. E.		1	0	0
Atkinson Alfred J., per Miss L. Kenyon		2	0	0
" .. John		1	1	0
" .. Leonard W.		3	0	0
"	Cripples Home	1	1	0
" .. Miss		0	5	0
" .. Mrs.		0	5	0
" .. Mrs. W., per Miss H. Bell	Camp	0	5	0
Attwood-Matthews Mrs.	Cripples Home	0	2	6
Austin Charles E.		1	0	0
" .. Mrs., per Miss H. Bell	P. G. Mission	1	1	0
Avery Mrs.	Camp	0	2	6
"		0	5	0
"	Cripples Home	0	5	0
"	Sea Side Home	0	12	0
"	P. G. Mission	0	5	0
A.W. (Old Trafford)		0	5	0
Ayre Mrs.		1	4	0
"		1	1	0
Baber F. W.	Camp	1	0	0
Backhouse Mrs.		0	5	0
"	Cripples Home	0	5	0
Baerlein Mrs. Max		0	5	0
Bagnall Exors of Jas.		1	1	0
Bagshaw Mrs. John		30	0	0
Bailey Chas. A.		1	1	0
" .. Ernest H.		0	10	0
"		2	0	0

	£	s.	d.
Bayley Mrs.	1	1	0
" Sir Wm. H., J.P.	1	1	0
Bain W. H.	1	6	0
Balfour Right Hon. A. J., M.P.	3	3	0
Balmford H. H.	1	4	0
" Mrs. H. H.	0	2	6
Bancroft James, per Mrs. Harold Lee	1	1	0
" Miss " " " "	1	0	0
Bannerman Mrs.	2	2	0
Barber Miss, per Miss Wild	0	5	0
" Miss G. E.	1	0	0
Barbour R. & Bro.	1	0	0
Barclay Robert, per Miss Hurst	2	2	0
Bardsley Miss Mabel	5	0	0
" " " " "	0	3	0
" " " " "	0	6	0
" " " " " per Rev. P. K. Batchan	0	6	0
" Mrs. Robert	4	10	0
" Robert	3	0	0
" " " " "	2	0	0
" S., per Rev. P. K. Batchan	0	10	0
Barker John L.	10	0	0
" Mrs., per Mrs. Neville Clegg	2	2	0
Barlow Frank	2	2	0
" " " " "	1	1	0
" H. B.	2	0	0
" John	1	1	0
" Miss E.	0	5	0
" " " " "	0	5	0
" Miss, per Miss Wybrow	0	5	0
" Thos. & Bro.	2	2	0
" Wm.	4	0	0
Barnes Miss Esther	5	0	0
" Miss Mary	5	0	0
" Misses Esther & Mary	500	0	0
Barnikel J. F.	1	0	0
Barningham Thos.	5	0	0
Baron Mrs.	1	10	0
Barratt Walter, per Miss Hurst	1	1	0
Barrow Mrs.	0	10	0
" Annie	0	5	0
" Frank	0	5	0
Basford B.	1	1	0
Batchan Jeanie & Endi	0	12	0
Bate Miss	0	5	0
Bateson Mr. & Mrs. Gordon, per Miss H. Bell	0	6	0
Bathe Miss E.	0	5	0
Battersby John W.	0	10	6
" Miss per Mrs. Freston	0	5	0
Batty Fredk.	2	2	0
" Mrs. J. G.	1	0	0

	Fund	£	s.	d.
Batty Mrs., senr.		0	10	0
" W. D., per Miss N. Ellison		0	5	0
Bax Mrs., per Miss Gleave		0	10	0
Baxendell Miss		1	0	0
Bayley Mrs.	<i>Cripples Home</i>	1	1	0
" L. & V.		0	10	0
" Miss Winifred	<i>Sea Side Home</i>	0	6	0
" Wm.		1	0	0
"	<i>Camp</i>	1	0	0
Baynes Miss	<i>Open Door</i>	0	5	0
"	<i>Camp</i>	0	5	0
Bazley Sir Thos. S., Bart.		5	5	0
B.C.		2	0	0
B.E.	<i>Camp</i>	0	10	0
Bean William		1	1	0
Beaumont Miss... .. .	<i>Camp</i>	0	6	0
" " per Miss Barlow	<i>Orphan Homes</i>	0	5	0
Beckett Mrs.		1	10	0
"	<i>Camp</i>	0	12	0
Bedell Mrs., Miss H. Beaumont		0	5	0
Bedford James A.		1	0	0
Bee Mrs., per Rev. P. K. Batchan	<i>Sea Side Home</i>	0	6	0
Beech F... .. .	<i>Camp</i>	1	0	0
Beech Percy, per Miss Low		1	0	0
Beeley Thos. & Son, Ltd.,		1	1	0
Behrens Mrs., per Mrs. H. T. Gaddum		0	10	6
" The Brothers	<i>Open Door</i>	2	2	0
"	<i>Orphan Homes</i>	2	2	0
" W. L.	<i>P. C. Mission</i>	1	1	0
Beith Alexander	<i>Cripples Home</i>	1	1	0
" Mrs. J. A.	<i>Camp</i>	2	2	0
"	<i>Orphan Homes</i>	2	2	0
" Stevenson & Co... .. .		5	5	0
Bell Rev. Benjamin		0	5	0
" Hy., per Miss L. Kenyon		0	10	6
" J. Carter	<i>Camp</i>	5	5	0
" J. & E.		0	10	0
" Miss H.	<i>Camp</i>	0	6	0
" G. H., per Miss H. Bell		0	6	0
" Wm., " " "		0	12	0
" William		1	1	0
" Mr. & Mrs. W. T.		0	10	0
Bellamy, Walker, Hill & Co... .. .		0	10	6
Bellhouse Miss	<i>Cripples Home</i>	3	0	0
" " Pupils, and Mrs. Miller,		2	5	0
" " In Memory of Little Agnes Miller "				
Bellhouse Miss, per Mrs. Neville Clegg		1	0	0
" Mrs. E., " " " "		1	1	0
" Mrs. K.		1	0	0
" " " " " "	<i>Camp</i>	0	6	0

	Fund	£	s.	d.
Benger Mrs.	<i>Sea-Side Home</i>	1	1	0
" " " " " "	<i>Camp</i>	1	1	0
" " " " " "	"	1	1	0
Bennett Mrs. M.	<i>Camp</i>	0	1	0
" " " " " "	<i>Orphan Homes</i>	1	1	0
" " " " " "	"	0	10	0
Bennion Edward	"	1	1	0
Benson D.	"	0	5	0
Bent Miss R.	"	0	10	0
Bentley Alfred T.	"	2	0	0
" " " " " "	"	2	2	0
" " " " " "	<i>Orphan Homes Boys</i>	2	2	0
" " " " " "	<i>Orphan Homes Girls</i>	2	2	0
" " " " " "	<i>Motherless Children</i>	2	2	0
" " " " " "	<i>Cripples Home</i>	5	0	0
" " " " " "	<i>Sea-Side Home</i>	2	2	0
" " " " " "	<i>Prison Gate Mission</i>	2	2	0
" " " " " "	<i>Camp</i>	0	5	0
" " " " " "	"	1	1	0
Berisford S. & W., Ltd.	"	0	10	6
Berry Sidney J.	<i>Camp</i>	0	6	0
" Bessie "	"	10	10	0
" " " " " "	<i>Camp</i>	10	0	0
" " " " " "	<i>Christmas</i>	5	0	0
Bestwick Exors. of the late Mrs.	<i>Cripples Home</i>	135	0	0
Beveridge Mrs., per Miss Bickham	"	0	2	6
Bewley W. F., per Miss N. Ellison	"	0	10	0
Bickerton Thos. H.	"	0	5	0
" " " " " "	<i>Camp</i>	0	6	0
Bickham Miss May	"	1	1	0
" " " " " "	"	1	1	0
Biesty John	"	0	5	0
Bilsborough, J., per Miss Wild	"	0	2	0
Binns Mrs.	<i>Camp</i>	0	4	0
Birch Herbert T.	"	1	1	0
" " " " " "	"	0	10	6
" " " " " "	<i>Sea-Side Home</i>	0	5	0
Birkbeck Alderman	<i>Camp</i>	1	1	0
Birley Philip A.	<i>Cripples Home</i>	15	0	0
Black P.	"	1	1	0
Blackburn G.	<i>Camp</i>	0	6	0
" " " " " "	"	1	1	0
Blacklock H. & Co., Ltd.	"	2	2	0
Blackstock J. W.	"	0	10	0
" " " " " "	"	1	1	0
Blackwell Alderman John, J.P.	"	1	1	0
" " " " " "	<i>Camp</i>	3	16	6
" " " " " "	<i>Sea-Side Home</i>	0	6	0
Blair J. T.	"	10	0	0
" " " " " "	<i>Camp</i>	10	0	0

	Fund	£	s.	d.
Blake Jas., per Rev. P. K. Batchan	<i>Sea-Side Home</i>	2	2	0
Blakeley Miss	"	0	5	0
" " " " " "	"	0	8	6
Blakey Dora, Hubert, and Kathleen	<i>Camp</i>	0	6	0
" " " " " "	<i>Cripples Home</i>	0	10	0
" " " " " "	"	0	6	0
Bleackley Miss	"	3	3	0
Bles A. J. S.	"	1	1	0
" " " " " "	<i>Camp</i>	0	5	0
" " " " " "	"	1	0	0
Blomley W.	<i>Camp</i>	1	0	0
Blunt Mrs. J.	"	0	12	0
B.M.C.	<i>Camp</i>	2	2	0
Boardman The Misses	<i>Orphan Homes</i>	2	2	0
" " " " " "	<i>Cripples Home</i>	2	2	0
" " " " " "	<i>Camp</i>	0	18	0
Boddington Mrs. R. S., per Miss Charlton	<i>Orphan Homes</i>	1	1	0
" " " " " "	<i>Camp</i>	0	10	0
" " " " " "	"	0	10	0
Boddington's Breweries Ltd.	"	2	2	0
Boden Miss, per Mrs. H. T. Gaddum	"	0	10	6
Bolton Hargreaves	<i>Camp</i>	0	5	0
" " " " " "	"	2	2	0
" " " " " "	<i>Orphan Homes</i>	8	0	0
" " " " " "	<i>Cripples Home</i>	0	10	0
Booth Geo. J., J.P.	"	5	0	0
" " " " " "	"	1	0	0
" " " " " "	"	0	5	0
" " " " " "	<i>Orphan Homes</i>	1	0	0
Borrowdale Geo. A.	"	2	0	0
" " " " " "	<i>P. G. Mission</i>	1	0	0
Boston H.	<i>Camp</i>	1	1	0
Boullen Charles G.	"	2	0	0
" " " " " "	<i>Camp</i>	1	1	0
Boutflower Mrs.	<i>Orphan Homes</i>	12	0	0
Bowden Miss	"	0	10	0
" " " " " "	"	0	10	0
" " " " " "	"	1	0	0
" " " " " "	<i>Camp</i>	2	0	0
Bowen G.	"	0	5	0
" " " " " "	"	0	5	0
" " " " " "	"	1	1	0
" " " " " "	<i>Camp</i>	0	6	0
" " " " " "	"	0	12	0
Bowen-Rowlands James	"	0	10	0
" " " " " "	<i>Camp</i>	0	10	0
Bowker J.	"	5	0	0
" " " " " "	<i>Orphan Homes</i>	1	1	0
Bowman W. J.	<i>Sea-Side Home</i>	1	1	0
" " " " " "	"	0	9	0
" " " " " "	"	0	9	0

	Fund	£	s.	d.
Bowman Mark S., per Miss L. Kenyon ..		1	0	0
Boyd James (Exchange Street) (1904 & 5) ..		10	0	0
.. Mrs.		2	0	0
Boydell J. H.		1	1	0
Bradburn E.	Camp	2	2	0
Bradbury Mrs., per Mrs. H. T. Gaddum ..		1	0	0
Braddon Mrs., per Miss Wybrow	Orphan Homes	0	5	0
Bradford Thos. & Co.		2	2	0
Bradshaw Frank and Arthur		1	1	0
Brassey Miss	Camp	1	1	0
Bratby Wm.	"	1	1	0
Brayshaw Mrs.	"	1	1	0
Braysbay Miss	Orphan Homes	1	1	0
Brearley R. K.		0	5	0
.. .. .	Camp	0	6	0
Brett Alfred		1	1	0
Brewis Mrs.	Camp	0	7	6
Brewster H. J.	"	0	5	0
Bridge Mrs.	"	0	5	0
Bridgford Fredk.		5	0	0
.. Miss M., per Miss Charlton ..	Orphan Homes	0	10	6
Briggs Charles		2	2	0
.. .. .	Camp	2	0	0
Brightmore Henry		5	0	0
.. Miss A. C.	Camp	0	6	0
.. " E.	"	0	5	0
.. " F.	Camp	0	6	0
.. Mrs.	"	0	6	0
Brink S., per Miss Low		1	1	0
Broadbent Mrs.	Camp	1	0	0
Broady Mrs. R.		0	10	0
.. .. .	Camp	0	12	0
Brocklehurst J. D., per Miss H. Bell ..	"	0	2	6
Brooke Mrs. H. G.		1	1	0
.. .. .	Cripples Home	1	1	0
.. .. .	Camp	2	2	0
Brookes Miss	"	0	3	6
.. Mrs.	"	0	3	6
Brookfield T.	Camp	0	6	0
"Brooklands"	"	2	0	0
Brooks Miss	"	0	2	6
Broome Jos.		10	10	0
Broughton Copper Co.		2	2	0
.. Samuel		1	11	6
.. .. .	Cripples Home	1	1	0
.. .. .	Camp	1	5	0
Brown Dr. & Mrs.		2	2	0
.. Jack, Bessie, Agnes, Ethel, Alma, and Willie, per Rev. P. K. Batchan	Sea-Side Home	1	16	0
.. J. S. & Sons	Camp	0	5	0

	Fund	£	s.	d.
Brown Miss		0	6	6
" Miss Lucy C.		2	0	0
" Mrs. Wm.	<i>Cripples Home</i>	1	1	11
" Robert	<i>Camp</i>	0	6	0
" T. M., per Miss Gleave		0	10	0
Brownell Mrs., per Miss Wild		0	10	0
Browning Thomas		0	10	0
Broxap Ernest		0	5	0
"	<i>Christmas</i>	0	2	6
Bruton F. A.	<i>Cripples Home</i>	0	10	6
"	<i>Camp</i>	0	10	6
Buckle E.		2	0	0
"	<i>Camp</i>	0	18	0
Buckley C. R.		1	1	0
" Mrs.		1	1	0
" Wm.		1	1	0
Bullock W., per J. E. Tanner		0	6	0
Burd John		0	5	0
Burditt Stanley, Nita, Phyllis, & Edmund, per Rev. P. K. Batchan	<i>Sea-Side Home</i>	1	4	0
Burgess Ed.		0	10	6
" Mrs. S.	<i>Camp</i>	0	6	0
Burton & Co.		2	2	0
"	<i>Camp</i>	1	1	0
Burman Mrs.		0	10	0
Burnley W. P.		1	1	0
Burrows Mr. & Mrs. Miles F. & Family		1	0	0
"	<i>Camp</i>	1	10	0
Burles, Tate & Co.	"	0	10	0
Butterworth Alfred		5	0	0
" E. & Son		1	1	0
" Mrs. E.		0	5	0
" W.	<i>Camp</i>	1	1	0
Byrom John R.		2	2	0
" Miss	<i>Camp</i>	1	0	0
Bythway J. E.	"	0	14	0
Cairnie J. Bruce		1	1	0
Caldwell Rev. Stuart		0	5	0
Candlin Lieut.-Colonel		1	0	0
"	<i>Orphan Homes</i>	5	0	0
"	<i>Cripples Home</i>	1	0	0
"	<i>Sea-Side Home</i>	2	0	0
"	<i>Camp</i>	1	0	0
"	<i>Emigration</i>	10	0	0
Cannell James	<i>Camp</i>	0	6	0
Carlisle E. J.		1	1	0
Carls Miss	<i>Camp</i>	0	6	0
Carmen Miss	"	0	6	0
Carr Mrs. E. J.		1	0	0

		Fund.	£	s.	d.
Carr Mrs. E. J...	Camp	0	10	6
" R. B.		10	0	0
" " Lomas & Co., Ltd.		2	2	0
Carrington W. H.		1	1	0
Carroll Dr. & Mrs.	Camp	0	6	0
" Miss Elsa		0	2	0
Carryer Miss Rosa	Emigration	0	5	0
Carson Miss		0	10	6
Carter Geo. H.		1	1	0
" James S.		1	1	0
" Mrs.	Camp	1	1	0
" Mr. & Mrs. R. N.		1	1	0
" W. B., per Miss N. Ellison		1	1	0
Carver Bros. & Co.		5	0	0
" Mrs.		2	2	0
" Thos., J.P.		50	0	0
" T., Junr.	Camp	5	0	0
" W. Oswald		5	0	0
" "	P. C. Mission	5	0	0
Catterall Ernest, per W. B.		1	10	6
C. F. (for " Catherine " Cot)	Sea-Side Home	15	0	0
Chadwick Miss..		1	0	0
" W.	Camp	0	5	0
Chalk Mrs. (Linton)		2	2	0
" " per R. B. Barningham		1	1	0
Chamberlin, Donner & Co.		2	2	0
Chambers G. A.		0	10	0
Champness Wm., Junr.		0	10	0
Chapman Mrs		2	2	0
Chappel Mrs.	Sea-Side Home	0	5	0
" " per Mrs. H. T. Gaddum		1	0	0
Charles Mrs.	Orphan Homes	0	2	6
Charlton D.		1	1	0
" Mr. & Mrs. Alfred		5	0	0
" " " per Miss Charlton	Orphan Homes	3	3	0
" Miss	" "	3	3	0
" Henry		50	0	0
" Miss Edith		2	0	0
Chatterton W. J., B.A.	Camp	0	6	0
" Cheadle Hulme "		6	0	0
" Cheetham Hill "		1	0	0
Cheetham Mrs. Alice		0	6	0
Chester's Brewery Co., Ltd.		1	1	0
Chesters Mrs., per Miss May Bickham		2	2	0
Chevalier Miss		1	10	0
Child The Misses		0	10	0
Chorlton James..		2	2	0
" "	Cripples Home	1	1	0
" "	Sea-Side Home	1	1	0

					Fund	£	s.	d.
Chorlton James	P. C. Mission	1	1	0
" Mrs.	Camp	2	10	0
Churchill W. S.		2	2	0
Clanahan H. C.		10	0	0
Clapham W. W.		2	2	0
Claremont Mrs. E.	Camp	0	10	6
Clark Mrs. A. J.		1	1	0
"	Cripples Home	0	10	0
Clarke Wm. & Geo. Senior		1	1	0
Clarkson J. and J. Pilling		0	5	6
Claye R...		0	5	0
Clayton Mrs.	Camp	0	6	0
Clegg Mrs.		1	1	0
" Neville		2	2	0
" Neville	Training Ship	10	0	0
Clemson Miss	Orphan Homes	0	10	0
" Mrs., per Miss Clemson	" "	1	1	0
Clift Chas. E.		1	1	0
"	Training Ship	0	16	0
Clifton Miss	Camp	0	10	0
" & Kersley Coal Co., Ltd.		2	2	0
Coates Mrs.	Camp	0	12	0
" W., C. B.	P. C. Mission	1	1	0
Cockrill Mrs.	Camp	0	6	0
Coddington & Lamb		5	5	0
Coller Rev. W. E.		0	2	6
Colles A. H.		1	1	0
" Mr. & Mrs. T. O.		1	1	0
Collins Mrs. Ed.	Camp	1	0	0
" "	Cripples Home	1	0	0
" " per Mrs. Neville Clegg		1	1	0
" W.	Camp	0	6	0
Colquhoun Mrs.		1	1	0
" Colwyn Bay "	Camp	0	6	0
Compston Misses Flora and Madge..	"	0	18	0
" Mrs.		0	5	0
Constable Mrs.		0	5	0
Constantine E. G.		0	10	0
Consterdine Cecil		0	5	0
Cook Geo. T.		1	1	0
Cooke Thomas		0	10	0
Coop J.		5	0	0
Cooper G. H.		0	10	6
"	Camp	0	6	0
" Mrs.	Cripples Home	0	10	0
" " per Miss Clemson	Orphan Homes	1	1	0
" R.	Camp	3	0	0
Cope Mrs.		0	2	6
"	Camp	0	6	0
Copeland Alderman A. G.		1	1	0

	Fund	£	s.	d.
Coppock Thos.	Sea-Side Home	1	10	0
Cornbrook Brewery Co., Ltd.		1	1	0
Costeker Mrs.		1	0	0
" "	Emigration	12	0	0
Cotton W.	Camp	1	0	0
Coulborn Mr. & Mrs. W. W.		5	0	0
" "	Orphan Homes	3	0	0
" "	Cripples Home	3	0	0
" "	Camp	1	0	0
" "	Sea-Side Home	1	0	0
" "	Open Door	1	0	0
" "	P. G. Mission	0	10	0
" "	P. C. Mission	0	10	0
" "	Emigration	12	0	0
"Count your Blessings,"	Camp	0	12	0
Coupe H.		0	10	6
" "	Camp	0	12	0
Cousins Ed.		5	0	0
Coutts Alex., per Rev. P. K. Batchan	Sea-Side Home	0	10	0
Coward Miss		1	1	0
Cowley R. B.	Camp	0	6	0
Cowper Miss G. D.		0	5	0
Cox Geo. F.	Camp	2	2	0
" Joshua J., M.D.		1	1	0
Craddock Mrs.		2	2	0
Craig Mrs.		0	5	0
" "	Camp	1	0	0
Cranswick Mrs.		2	0	0
Creaser Harold, per Miss H. Bell	Camp	0	6	0
Crewdson F. W.		1	1	0
" Alfred, per Miss Mabel Davies		5	0	0
" Theodore "		1	1	0
Crighton Miss M. A.		1	1	0
" "	Camp	0	12	0
Crofton, Craven & Worthington		2	2	0
Crompton Mrs.		0	2	6
Crossby Mrs.	Camp	5	0	0
Crossley John, per W. B.		1	1	0
" Misses	Camp	0	10	0
" W. J., M.P.		200	0	0
Crowther J. H.		0	10	6
C. T.	Camp	3	0	0
Cull William	Cripples Home	0	5	0
" Samuel		0	2	6
Cunliffe James		1	11	6
Curnick H. D.		2	2	0
Currie William		2	2	0
Curtis Mrs.		1	1	0
C. W., M.G.		15	0	0

		Fund	£	s.	d.
"Daily Pennies"	Open Door	0	15	0	
Dale F. T.		0	10	6	
"Darbishire for Mrs."		5	0	0	
Davies Hubert H.	Orphan Homes	15	0	0	
" Miss		0	10	0	
" " Ethel		0	10	0	
" " "	Cripples Home	0	5	0	
" " "	Sea-Side Home	0	5	0	
" " Winifred		0	10	0	
" Mrs. Chas.		1	1	0	
" " Theo. H.		5	0	0	
Dawkins Mrs.	Camp	1	0	0	
Dawson James, per Miss H. Bell		1	0	0	
" Miss	Cripples Home	0	6	0	
" "	Sea-Side Home	0	6	0	
" "	Camp	0	6	0	
" "	P. G. Mission	0	2	0	
" "	Cripples Home	10	0	0	
De Jersey & Co.		2	2	0	
Dennison Mrs.		0	5	0	
" "	Camp	0	6	0	
Denniston Mrs., per Miss Armitage		0	2	6	
Dent Geo. M.		0	10	6	
Dewhurst G. & R. Ltd.		3	3	0	
" Miss		0	2	6	
" " Ada	Camp	0	10	0	
Dickins A. L., J.P.		2	2	0	
" Mrs. Thos.		2	0	0	
" "	Cripples Home	1	0	0	
Dickinson Mrs.		2	0	0	
" "	P. G. Mission	0	10	0	
" "	Open Door	0	10	0	
Dilks H. L., Junr.	Camp	0	7	6	
" " Senr.		0	10	6	
Dilworth & Son.		5	0	0	
Dixon Geo. W.		1	1	0	
" Miss		0	5	0	
Doehard Mrs.		3	3	0	
" "	P. G. Mission	1	1	0	
" "	Camp	3	0	0	
Dodd John		0	10	6	
" W. Edmund	Camp	0	6	0	
Dodds John	Cripples Home	2	0	0	
Dodgshon Mrs.		10	0	0	
Donner Mrs.	Orphan Homes	1	0	0	
Donovan Edward W.		1	1	0	
" Doris "	Camp	0	2	6	
Dorrington J. T.		1	1	0	
Drinkwater J., per Miss Armitage		0	5	0	
Dryden Mrs.	Orphan Homes	5	0	0	

	Fund	£	s.	d.
Ducie Rt. Hon. the Earl of		30	0	0
Ducker Mrs.	Camp	0	6	0
Duckworth C.		5	0	0
" J.		1	1	0
Dumbell G. R.		0	5	0
Duncan Miss Nellie	Sea-Side Home	0	2	6
Dunkerley Miss F., per Miss N. Ellison ..		0	2	6
" Mrs., per Mrs. H. T. Gaddum ..		1	0	0
Dutton Mr. & Mrs. E. K.		3	3	0
Du Val Mrs. Bartram		0	5	0
"	Camp	0	5	0
Dymond Miss, per Miss Beaumont ..		0	10	0
Dyson H. G.		1	1	0
" Mrs. A. E., per Miss H. Bell ..	Camp	0	6	0
E... ..	Emigration	12	0	0
E.A.B.	Camp	0	6	0
Earle N. A.		1	1	0
Eaton Miss		0	2	6
" E. S.	Camp	0	2	6
" W.		0	5	0
Eayrs per Mrs.	Cripples Home	9	0	0
Ede N. J., per Miss Hurst		1	1	0
" Mrs. N. J., per Miss Hurst ..		2	2	0
Edgar Mrs.		1	1	0
Edghill Mrs., per Miss Armitage ..		0	2	6
Edminson Miss.		0	10	0
" Ruth, Oswald and Vera ..		1	6	0
" Edmund	Camp	1	1	0
Edwards Miss		0	5	0
"	Cripples Home	0	5	0
"	Sea-Side Home	0	5	0
"	Camp	0	6	0
" Mrs.		0	5	0
Eggington Exors of the late Thos. ..		60	0	0
Ehrenbach, Brumm & Co.,	Camp	1	10	0
E.H.S. (Japan)		5	0	0
E. & L.B.		1	0	0
Elias Abdullah		1	1	0
Ellam Elsie & Geoffrey	Camp	0	12	0
Ellerby Miss Frances M.	Cripples Home	1	1	0
" Mildred		0	10	0
Ellesmere The Right Hon. The Earl of ..		2	10	0
Elliott Chas.	Camp	0	6	0
" J.M., J.P.		0	10	6
"	Camp	0	10	6
"	Open Door	0	10	6
"	P. G. Mission	0	10	6
Ellison Mrs.		0	5	0
Elwen Mrs.	Camp	0	12	0

	Fund	£	s.	d.
Eman Mrs. A. S.	Camp	0	6	0
" Emjabe		1	0	0
Empress Brewery Co., Ltd.		1	1	0
E.N.	Camp	0	5	0
Entwistle W.		0	5	0
E.P.	Cripples Home	0	2	6
Ermen Henry	Camp	1	1	0
E.V., per Mrs. Boutflower	Orphan Homes	2	2	0
Evans Exors of the Mrs. Lydia ..		25	0	0
" Thos. & Co.		1	1	0
" William & Co.		2	2	0
Everitt Miss A.	Camp	1	0	0
F. (W. Didsbury)		1	0	0
" (Bowdon)	Emigration	12	0	0
Fairbrother Mrs. H.	Camp	1	4	0
Family Circle, per E. West		0	10	0
Farmer S.	Cripples Home	0	5	0
Farrer-Morgan Mrs.		2	2	0
Farrow E.	Camp	0	7	0
" Mrs. Edwin, per Miss N. Ellison ..		0	10	0
Faulder Henry & Co., Ltd.		1	1	0
Fausset Rev. Canon		2	0	0
F.C.	Sea-Side Home	0	6	0
"	Camp	0	3	0
Feilden Miss		0	10	0
Ferguson John & Co., per Miss Hurst ..		1	1	0
" W.	Camp	1	1	0
Ferris R. S.		0	6	0
Few Friends per 5 o'clock Chester Train ..		3	10	0
" Little Boys.		0	8	6
F.G.	Camp	1	0	0
Field J. N.		10	0	0
" Mrs., per Mrs. Neville Clegg ..		1	1	0
Fielden Miss Helen		0	10	0
"	Camp	0	10	0
" M. E.		0	5	0
" Mrs. John	Cripples Home	1	1	0
Fielding Mrs.	Camp	1	4	0
" Thos. M.		0	10	0
"	Camp	0	6	0
Fildes James		0	10	0
"		5	5	0
" Joseph		1	0	0
Firth Samuel		0	10	0
Fisher Mr. & Mrs., per Miss H. Bell ..	Camp	0	6	0
Fishing Box Fund, per Mrs Seville ..		0	10	0
Fitton Charles, per Miss H. Bell ..	Camp	0	1	0
F.J.C.		1	0	0
F.J.H.		1	0	0

	Fund	£	s.	d.
F.J.H.	Camp	1	0	0
F.J.S.		100	0	0
Flanagan Mrs.	Camp	0	10	0
Fletcher Clement		1	1	0
" Leonard R.		1	1	0
" R. H. & Misses	Camp	2	2	0
Flockton Mrs.		0	2	6
" For a Christmas Breakfast "		0	2	6
" For another Kiddie "	Camp	0	6	0
" For Maintenance of D.H. "	Cripples Home	5	0	0
" For the Holiday Fund "	Camp	0	6	0
" For the late Mr. & Mrs. Jas. McAllister "		1	0	0
Ford E. H., per Miss N. Ellison		0	10	0
" Gerard N.		1	1	0
" Mrs., per Miss Beaumont		0	10	0
Foster Herbert	Camp	0	10	0
" Mrs., per Miss H. Bell		0	6	0
" Four Friends "		0	7	0
Frank Ernest		10	0	0
"	Open Door	1	1	0
" Freddy's Birthday, Sept. 11th "		0	5	0
Freston Mrs.		0	10	0
" Mr. & Mrs.	Orphan Homes	2	2	0
Frevillier Mrs., per Miss H. Bell,	Camp	0	6	0
Friend		3	0	0
"	Emigration	12	0	0
"	Camp	3	0	0
"	Orphan Homes	1	0	0
"	Cripples Home	1	0	0
"	Open Door	1	0	0
"		0	10	0
"	Camp	0	7	6
"		0	6	0
"		0	3	0
"	Sea-Side Home	1	0	0
"	Open Door	0	3	0
" C.		0	5	0
" (Litherland)	Emigration	12	0	0
" at Halkyn, N. Wales		0	5	6
" at Llandudno		0	5	0
" Dec. 23rd		0	10	0
" of the Children	Orphan Homes	15	0	0
" per P. K. Batchan	Sea-Side Home	0	6	0
" per Miss May Bickham		0	2	6
" per F. Duxbury	Open Door	0	2	0
" per Mrs. Tom Jones	Cripples Home	0	5	0
" per Miss A. E. Potter		0	3	0
" per Miss Sharp	Camp	0	12	0
" per Miss Varley		0	5	0

	Fund	£	s.	d.
" Friend's additional subscription as gratitude for seeing his silver wedding "		2	2	0
Friends		1	0	0
"	Camp	1	0	0
" at Pilsforth, per Miss Rideal		0	7	0
" at Wilmslow per Miss Tatham for Wilmslow Cot	Cripples Home	20	0	0
" per J.P.E.	Camp	1	1	1
" Frodsham Friend "	Cripples Home	0	10	6
"	Camp	1	1	0
" From an old Friend "		0	2	6
" From Llanfairfechan "	Sea-Side Home	1	4	0
" From 'mother' for Johnny G. "	Emigration	12	0	0
" From Scotland "		10	0	0
Fryer Miss		0	10	6
Fulton's Mrs. children	Camp	0	12	0
Furber J. T.	Orphan Homes	0	5	0
Furniss H. R.	Sea-Side Home	1	1	0
Gaddum & Co.		2	0	0
" Geo. H.		1	1	0
" Harry		5	0	0
"	Camp	2	0	0
" H. T., per Mrs. H. T. Gaddum		20	0	0
Galbraith & Co.		2	2	0
Galloway Mrs.		5	0	0
" Mrs. Edward	Emigration	5	0	0
" W. L., per Miss H. Bell	Camp	2	2	0
" W. Lewis		15	0	0
Gamble Mrs. S. A.		1	1	0
Gardner Mrs.	Camp	3	0	0
" Mrs.	Cripples Home	3	0	0
Garner Miss Lizzie, per Miss Armitage		0	2	6
Garnett F.		2	2	0
" H. A.		1	1	0
" Mrs.		0	5	0
" Stewart		1	1	0
Gatty Victor H.		1	10	0
"	Camp	1	10	0
Gauthorp Miss	Cripples Home	3	0	0
"	P. G. Mission	2	0	0
G.A.W.	Camp	2	0	0
"	Emigration	12	0	0
G.B.	Orphan Homes	2	2	0
"	Cripples Home	2	2	0
G.D.	Camp	1	0	0
Gee Miss		1	0	0
General Electric Co., Ltd.		1	1	0
Gentleman 763	Camp	0	10	6
Gibbon W.		0	5	0

	Fund	£	s.	d.
Gibbons Mrs.		0	5	0
" " " " " " " " " " " "	Camp	0	6	0
Gibson, Alderman R., J.P.		1	1	0
Gilbey W. & A.		0	10	0
Gill J. W.		1	1	0
" Miss		5	5	0
" " " " " " " " " " " "	Emigration	24	0	0
" W. P.	Camp	1	10	0
Gillies F. Archer		0	10	0
" Percy		0	5	0
" Mrs., per Miss Bickham		0	10	6
Glanvill per Mrs.	Orphan Homes	7	10	0
Gleave J. J.	Camp	0	10	0
" " " " " " " " " " " "		3	0	0
" Miss		1	0	0
" " " " " " " " " " " "	Camp	0	5	0
Gledhill Exors of the late Manassah (For Endowment of Cots)	Cripples Home	1300	0	0
" Glenalbyn Family "		5	5	0
Glover Mrs.	Camp	1	1	0
" R. V.	"	1	1	0
Gloyne Mrs.		1	1	0
" " " " " " " " " " " "	Camp	1	0	0
Goddard Mrs.		0	10	0
Godlee Francis	Camp	5	0	0
" " " " " " " " " " " "	Emigration	10	0	0
Godley Miss J.	Camp	0	2	6
Goldschmidt P.		1	1	0
Goodall Miss	Orphan Homes	2	2	0
Goodier Miss		2	0	0
" Mrs., per Miss Wild		0	2	0
" Representatives of Mrs. M.		0	10	0
Goodwin Alfred		1	0	0
Gordon John		1	1	0
Gorell Miss	Cripples Home	15	0	0
Gottschalk G. & Co.		1	1	0
Goulder Sybil, John, Humphrey, Robin, Mercy, Colin, and Clare		1	5	0
Graham Wm. & Co.		2	2	0
Grant F. M. S.		1	0	0
Gratrix Saml., junr., & Bro., Ltd.		1	1	0
Gray Mrs.		1	1	0
Gray Rev. Robert D. H.	Camp	1	0	0
Green Rev. C. S. and Mrs.		0	10	0
Greene Mrs. H. D.	Camp	1	4	0
Greenhalgh Andrew, J.P.		2	2	0
Greenhalgh C. D. L.		5	0	0
" " " " " " " " " " " "	Sea-Side Home	1	0	0
Greenhough C. H.	Camp	0	10	0
" Frank	"	1	0	0

	Fund	£	s.	d.
Greenup Richard		0	5	0
Greenwood B. H.		1	0	0
" " " " " " " " " " " "	Emigration	1	0	0
" Miss Jessie	Camp	1	0	0
" " " " " " " " " " " "	Sea-Side Home	0	10	6
Gregory Mrs. " " " " " " " " " " " "		0	12	0
" J. C.		0	10	0
" W. J.		0	10	0
Gresham James	Camp	2	2	0
" Mrs.	"	1	1	0
" Miss Gladys	"	0	10	6
Griffiths Mrs.		0	5	0
" Thomas		0	10	0
" " " " " " " " " " " "	Camp	0	10	0
Grogan William		0	5	0
" " " " " " " " " " " "	Camp	0	6	0
Groves Edward		0	15	0
" J. G., D.L.		5	0	0
" Mrs. (Southport)	Camp	2	2	0
" " " " " " " " " " " "		2	2	0
" W. G.	Camp	1	13	0
" W. G.	Sea-Side Home	5	0	0
Groves & Whitnall, Ltd.	Camp	10	0	0
Grundy The Misses		5	0	0
" " " " " " " " " " " "		2	0	0
" Mrs. Jas.	Camp	2	0	0
" Samuel	"	1	1	0
Guardians of the Poor, Bromyard Union	Orphan Homes	0	5	0
" " " " " " " " " " " "		20	16	0
" " " " " " " " " " " "	Chorlton Union	15	11	3
" " " " " " " " " " " "	Emigration	246	10	0
" " " " " " " " " " " "	Oldham Union	13	8	9
" " " " " " " " " " " "	Emigration	120	0	0
Guest Miss		0	10	0
Guinness Arthur & Sons		0	10	6
Guterbock Richard	Cripples Home	0	10	0
H., a wellwisher	"	5	0	0
" " " " " " " " " " " "	"	0	10	0
" " " " " " " " " " " "	Orphan Homes	1	0	0
" " " " " " " " " " " "	Camp	0	10	0
Hacking Percy		1	1	0
Hadfield Geo.		2	2	0
" " " " " " " " " " " "	Camp	1	1	0
" Miss		1	0	0
Hague Mrs.		0	10	6
Haig Miss	Cripples Home	5	0	0
Hailwood A.		2	2	0
Haley Henry		1	1	0

	Fund	£	s.	d.
Hall James	Camp	0	10	6
" John & Co.	Camp	2	2	0
" Miss	Camp	2	2	0
" Mrs. F.		0	5	0
" Mrs., R. H.		0	2	6
" " per Mrs. H. T. Gaddum		1	0	0
Halliday Jas.		5	0	0
Hamer Fred W., per Miss H. Bell	Camp	0	10	0
Hamilton Mrs. (1904 & 1905)	Sea-Side Home	2	0	0
" Lady Ruth Baillie	Cripples Home	5	0	0
Hampson Miss L.	Camp	0	12	0
Hankinson Geo. H.		1	0	0
" "	Camp	0	10	0
" Misses	Orphan Homes	0	10	0
" "	Cripples Home	0	10	0
Harding Frankland C.		1	0	0
Hardwick Mrs.		1	0	0
Hardy Wm.		0	10	6
Hardy's Crown Brewery Co.		1	1	0
Hargreaves Fred		0	10	6
" Jas.	Camp	8	0	0
Harland W. D.		1	1	0
Harper Misses		1	0	0
Harris Miss H.		0	5	0
" " per Mrs. H. T. Gaddum		1	1	0
Harrison E. & Co.		1	1	0
" Geo.	Camp	5	0	0
" Miss		1	0	0
" Thos., per Miss H. Bell	Camp	0	2	6
" "		0	6	0
" Harry "		5	0	0
Hart Mrs.		0	10	0
Hartwig Alfred, per Miss H. Bell	Camp	1	0	0
" Harvest Thanksgiving "		2	0	0
Harwood C. E.	Camp	0	6	0
" John		0	6	0
" Mrs. John		1	1	0
" Sir John J.		2	2	0
Hawe James	Emigration	2	2	0
Hawkins Colonel	Camp	1	1	0
" William		5	0	0
Haworth Alfred				
" Mrs. & Mrs. A. A., per Miss Armitage		2	2	0
" Mrs. Jesse, per Miss Armitage		2	0	0
" J. F.		3	0	0
" Miss		2	0	0
" Mrs.	Open Door	0	10	0
" "	Camp	0	12	0
" Rev. R.		0	10	6
" Richard & Co., Ltd.		5	0	0

	Fund	£	s.	d.
Haworth R. C. & Henry & Co.		0	10	0
Hayle Dr. T. H.	Camp	0	4	6
Hayley Miss	Cripples Home	2	2	0
" " per Miss L. Kenyon		1	1	0
Hayton Rev. Wm.	Camp	0	10	0
Haze Geo. A.		10	12	0
H. C. & S. B. C.		0	10	0
Heald W. N.	Camp	10	0	0
Heap Miss	"	0	18	0
Heape Chas.		1	1	0
Heath Mrs. Chas.	Camp	0	6	0
" Heaton Mersey "	Emigration	12	0	0
" Heaton Moor "		0	5	0
Hellawell T.	Camp	0	10	0
Helm Mrs. E., per Miss Gleave		2	2	0
Hemingway Miss O.		0	5	0
Henshall Mrs. C. M.		0	10	0
Herbert Mrs.		1	0	0
" "	Camp	0	10	0
Hertz Mrs.		5	0	0
" "	Cripples Home	5	0	0
Hervey Miss		2	2	0
Hewitt Charles A.	Cripples Home	1	1	0
" " "	Camp	0	10	0
" " "	Open Door	0	10	0
" " "	Camp	2	2	0
" Joseph I.	Open Door	0	6	6
Hewlett Harold, Edgar, and Mabel		0	10	0
" Mrs. E.	Camp	0	10	0
" "	Sea-Side Home	0	6	0
Heys A. J., per Rev. P. K. Batchan		1	1	0
Heywood & Hughes		5	0	0
" Miss		0	5	0
" Mrs., per Miss May Bickham		2	2	0
" " A. H.		0	5	0
" Mrs., per Miss N. Ellison	Camp	0	6	0
" Mrs. R.		0	15	0
" W. W.	Camp	0	12	0
" "		0	12	0
Heyworth Miss		0	3	0
Hibbert Miss		1	1	0
Hickson, Lloyd & King		1	1	0
Higgin, Lloyd & Co.		0	5	0
Higginbottom C.	Camp	15	0	0
Higgins Geo.	Orphan Homes	5	0	0
Higginson Joseph	Camp	7	10	0
Higgs, per Mrs.	Cripples Home	2	2	0
Higham Miss (Cheadle)		1	1	0
" " (Blackburn)	Cripples Home	0	5	0
" Highfield Road, No. 12 "		0	5	0
" Highfield, Rochdale "	Camp	1	4	0

	Fund	£	s.	d.
" Hightown "		0	5	0
Higson John	Camp	0	6	0
"	Open Door	2	0	0
Hilditch Mrs., per Rev. P. K. Batchan ..	Sea-Side Home	4	4	0
" Miss Winnie " " " ..	" "	0	10	0
Hill Francis	" "	0	1	0
" Miss Emily	Sea-Side Home	0	10	0
" Mrs., per Miss May Bickham ..		0	6	0
Hiller Henry		0	5	0
" Henry	Cripples Home	5	0	0
" Henry	P. C. Mission	2	0	0
" Mrs. Henry	Camp	1	0	0
Hiltermann Bros.		0	6	0
Hilton Edward W.	Sea-Side Home	1	1	0
" Miss		4	0	0
Hinchliffe Miss	Camp	0	5	0
Hindle Miss		0	6	0
Hindley J.	Camp	0	5	0
Hindshaw Miss B.		0	10	6
Hines Miss Kathleen, per Rev. P. K. Batchan	Sea-Side Home	0	5	0
" Miss Nellie " " " ..		0	12	0
Hinmers Joseph	Camp	0	6	0
Hinson Mrs.		5	0	0
Hird John		0	5	0
H.M.A.	Camp	2	2	0
Hobbs Mrs., per Mrs. Freston ..	Orphan Homes	0	2	6
Hodge James		1	1	0
Hodgkinson Ed. M.	Camp	1	5	0
" Herbert		0	12	0
" W. B.		0	1	0
" Wm. E.		1	1	0
Hodgson Mrs. Wm.		2	0	0
" " R. E. "	Camp	3	3	0
" "	Cripples Home	2	2	0
" "	Camp	2	2	0
Hodkinson Peter		3	3	0
" "	Camp	2	2	0
Holden John J.		2	2	0
Holford Geo.		2	0	0
" Holiday Maker "	Camp	1	0	0
Holland Misses E. & B.		0	10	0
" Mrs. S., per Miss Clemson ..	Orphan Homes	0	12	0
" S.		1	1	0
" Sir W. H., M.P.,	" "	1	1	0
Hollings Miss Eva	Camp	3	3	0
" Miss Florence G.		0	6	0
" "	Camp	0	10	0
" The Misses	Camp	0	10	0
" "		1	0	0

	Fund	£	s.	d.
Hollins Mrs. S., per Miss May Bickham ..		0	5	0
Hollinworth S.	Camp	0	6	0
Holme Miss		0	10	0
Holt Edward		50	0	0
" J., per Miss Beaumont		0	10	0
" James T.		1	1	0
" W. H.	Camp	0	10	0
Hoole H.		0	10	0
" Mrs.		0	12	0
Hope Bros., Employees Charity Fund ..	Cripples Home	0	10	6
" John B.	Camp	0	10	6
" Miss Katie		0	6	0
Hopkin Mrs.	Cripples Home	1	0	0
" "	Camp	1	0	0
Hopkinson Vice-Chancellor Alfred ..		2	2	0
" Chas.		2	0	0
" Dr., per Miss May Bickham ..		2	2	0
" John		0	10	0
" "	Camp	0	6	0
" Miss, per Miss Armitage ..		1	0	0
" Miss	Camp	1	0	0
" Mrs.	"	1	0	0
" Mrs.		20	0	0
Hornby Mrs.	Camp	1	0	0
" Mrs. E.		0	12	0
Horrocks Fred Peel	"	1	1	0
Horsfall T. C.		2	2	0
" "	P. C. Mission	1	1	0
Horsfield Mrs.		0	5	0
Houldsworth Sir W. H., Bart. ..		5	0	0
" "	Open Door	2	2	0
Houston J.		0	5	0
" "	Camp	0	12	0
" J. & M.		0	5	0
Howe Thos.		1	1	0
Howell Fred		0	10	6
" "	Camp	0	10	6
Hoy Sir James		5	5	0
Hoyle E. L.		1	0	0
" Isaac, J.P.		52	10	0
" Dr. W. E.	Camp	1	0	0
H.P.B.		0	5	0
Hubner Julius	Camp	0	10	6
Hutt J. S.	"	0	6	0
Hughes Mrs.		0	5	0
Hulme Charles		1	1	0
" G.	Camp	0	5	0
" William	"	1	1	0
Hunter Mrs., per Miss May Bickham ..		0	2	0
Hurrell Miss Mary	Camp	0	10	0

						Fund	£	s.	d.
Hurst Miss		5	3	0
" "	<i>Cripples Home</i>	1	0	0
" "	<i>Sea-Side Home</i>	1	0	0
" "	<i>P. G. Mission</i>	1	0	0
Hutchinson James		0	5	0
Hutt Mrs. E. W.	<i>Camp</i>	0	6	0
Hutton Mrs. J. A.	"	0	12	0
Huxley Miss A. Muriel		0	6	0
H.W.	<i>Orphan Homes</i>	1	0	0
Hyde John B.		0	5	0
" Mrs.	<i>Emigration</i>	1	1	0
Hyde's Queen's Brewery		1	1	0
Iliff John Edward		2	2	0
Illingworth Mrs.		1	0	0
" " per Miss May Bickham		1	1	0
" Inasmuch "	<i>Camp</i>	0	6	0
" " "	"	0	10	0
Ingleson Miss E.		0	5	0
" In loving memory of Colin's Birthday "	<i>Cripples Home</i>	1	1	0
" " " " Mrs. Walter Turner "	<i>Camp</i>	1	2	0
" In memoriam "		1	0	0
" " "	<i>Open Door</i>	0	5	0
" " " A.E.R." "		0	4	6
" " " E.M.E." "		0	6	0
" " " Ethel A. Tooley" "		1	0	0
" " " September 20th" "	<i>Sea-Side Home</i>	1	0	0
" In memory of a much loved Sister & Brother "	<i>Orphan Homes</i>	0	10	0
" " " " " " "	<i>P. G. Mission</i>	0	2	6
" " " " " " "	<i>Camp</i>	0	12	0
" In memory of J. R." "	"	7	10	0
" " " H. Lowe" "		0	10	0
" " " Jessie" "	<i>Sea-Side Home</i>	1	0	0
" " " Little Ethel" "	<i>Cripples Home</i>	0	5	0
" " " myhusband's Birthday, Sep. 1" "		1	1	0
" " " the late Mrs. Darbshire" "	<i>Orphan Homes</i>	5	0	0
" " " Mr. H. Hare" "	<i>Camp</i>	0	6	0
" " " W. H. Pasley" "		0	10	0
Ireland John T.		0	10	6
Irven Miss		0	5	0
Irwin John T.		3	3	0
" Wilfrid		2	0	0
J.A.	<i>Cripples Home</i>	10	0	0
Jackson Frank B.		0	10	0
" " "	<i>Camp</i>	0	10	0
" " Geo. B. & Son.		0	10	6
" " "	<i>Cripples Home</i>	0	10	6
" " "	<i>Emigration</i>	0	10	6
" " "	<i>Open Door</i>	0	10	6

	Fund	£	s.	d.
Jackson H.		0	5	0
" James		1	1	0
" Miss F. Gertrude	Camp	0	15	0
" Mrs., per Miss N. Ellison		10	0	0
" William		0	5	0
" "		1	1	0
" "	Camp	0	16	6
Jaffe & Sons		1	1	0
James Edward	Camp	1	0	0
" Mrs. Madeley	"	1	0	0
Jameson J. W.		1	0	0
" Mr. & Mrs.	Cripples Home	0	10	0
" "		0	10	0
Jarratt Mrs. E. G.	Camp	2	2	0
Jefferis Mrs.		2	0	0
" "	Christmas	1	0	0
" J.E.I. from Holiday Money "	Sea-Side Home	0	5	0
Jennison J. & Co.		1	1	0
J.H.	Camp	0	5	0
J.H.N.	"	0	6	0
Johnson G. J.		1	0	0
" James (China Lane)		1	1	0
" " (Portland Street)		1	1	0
" Miss		0	5	0
" Mrs., per Miss Low		0	5	0
" Mrs. W. H., per Mrs. Neville Clegg		2	2	0
" W. H.		2	2	0
" "	Cripples Home	1	1	0
" "	Sea-Side Home	0	10	6
" "	Camp	1	1	0
" "	Open Door	0	10	6
" "	Sea-Side Home	0	6	0
Johnston J., per Rev. P. K. Batchan		0	6	0
" Miss " " " " " "	" "	0	6	0
Jones Bros., Ltd. " " " " " "		5	5	0
" E. H.	Camp	0	6	0
" E. & R.	"	0	10	6
" Miss G. M.	"	0	6	0
" Mrs.	"	0	5	0
" Mrs. Tom.. .. .	Cripples Home	1	1	0
" Thos.	Camp	0	2	6
" T. Ward		1	1	0
" "	Camp	2	2	0
Joopson Mr. & Mrs.		2	0	0
" "	Camp	0	12	0
Joye Joseph		0	5	0
Joyce Mrs. & Children	Camp	0	12	0
Joynson Mrs. E. W.	P. C. Mission	1	1	0
" " " " " " " " " "		2	2	0
" " " " " " " " " "		2	2	0
" R. H., per Mrs. H. T. Gaddum		2	2	0
J.R.	Camp	0	2	6

	Fund	£	s.	d.
J.S., per Miss Gleave		0	5	0
J.S.W.	Camp	0	2	6
Jukes, per F. C.	Emigration	15	0	0
K... .. .	Camp	1	0	0
Kay Thomas, J.P.	"	10	0	0
Keeling Miss		0	10	0
" The Misses, per Mrs. Freston ..	Orphan Homes	0	5	0
Kemp Francis		5	5	0
"	Christmas	1	0	0
" Mrs. Francis	Cripples Home	1	10	0
"	Camp	2	2	0
" The Misses		8	0	0
Kendal Milne & Co., Ltd.		2	2	0
" Employees of	Cripples Home	0	10	6
" Mr. & Mrs. C. H.	Camp	0	12	0
Kendall Lewis B.		5	5	0
Kenyon James		1	1	0
" Miss G. E.	Cripples Home	0	5	0
" J.	Camp	1	0	0
Kerr Richard J... .. .		2	2	0
Kershaw E., per Miss Wild		0	2	6
Kessler & Co.		1	1	0
Keymer Mrs. J. H., per Miss H. Bell ..	Camp	0	6	0
Kidd J. C., per Mrs. Boutflower	Orphan Homes	0	10	0
Kinder Mrs. H. A.		0	10	0
Kirkman Miss		0	10	0
" W. W., per Miss H. Bell	Camp	1	0	0
Kirkpatrick Mrs.	"	0	5	0
Klein A. W.		1	1	0
Kneen W., per Miss N. Ellison		0	3	0
Knott Herbert		20	0	0
" John E.		0	5	0
" Cyril W... .. .		0	4	0
" Roger B... .. .		0	4	0
" Eric W.		0	2	0
" Norah		0	1	6
" Phyllis		0	1	0
" Doris		0	1	0
" John F.		3	0	0
Knowles Miss, per Miss Wild		0	2	0
" Mrs.		1	1	0
Knowlson Mrs.	Camp	1	7	0
Kolp N.	Emigration	2	2	0
" Kullmann & Co.		1	1	0
K.S.N.	Cripples Home	1	0	0
L.	Christmas	20	0	0
"	Emigration	12	0	0
Lambert John, per Miss H. Bell	Camp	1	1	0

	Fund	£	s.	d.
Lancaster Miss	Sea-Side Home	1	0	0
"	Camp	0	10	0
"	Open Door	0	5	0
" Mrs.		0	10	0
Lang Mr. & Mrs., per Miss Charlton ..	Orphan Homes	2	2	0
Langley Edward, Annie and George ..	Camp	0	6	0
Langworthy Bros. & Co., Ltd.		5	0	0
Laverack George		0	5	0
Lawson Mrs.		0	15	0
"	Camp	0	6	0
" per Miss N. Ellison..		0	2	6
Laxton Wm. A... .. .	Camp	0	10	0
L. B.	"	0	6	0
Leach Mrs.	"	1	4	0
Leak Mrs.	Sea-Side Home	1	1	0
Leaver Thos.		1	1	0
Ledward H. Davenport		10	0	0
Lee Harold, per Mrs. Harold Lee		10	0	0
" Mrs. Harold		1	0	0
" Henry		5	0	0
" Joseph		0	4	6
" Mrs... .. .	Camp	0	3	0
"	Camp	0	10	0
" " Harry		1	0	0
" S F.	Camp	0	6	0
Leech Lady, per Miss H. Bell	Camp	0	12	0
" Mrs.	"	0	12	0
Leeming H. H... .. .		1	0	0
" (Dinners)	Camp	2	8	0
" Miss (Special for Clogs)	"	2	18	7
Lees J. D.	"	4	1	6
" Doris, Gerald, and Phyllis	Sea-Side Home	1	0	0
" Miss (Victoria Park)		0	12	0
" "	Camp	1	1	0
" "	Christmas	1	0	0
" (Southport)		1	0	0
" Mrs. Hartley	Cripples Home	1	1	0
" James	"	5	0	0
" per Miss May Bickham	"	1	0	0
" per Mrs. Hobbs	Orphan Homes	0	2	6
" Wm.		1	1	0
"	Camp	2	0	0
Leigh C. H.		3	0	0
" Miss (Swinton)		3	0	0
" (Old Trafford)	Orphan Homes	2	0	0
" Edith	Motherless Children	1	0	0
"	Cripples Home	5	0	0
"	Sea-Side Home	5	0	0
"	Camp	5	0	0

	Fund	£	s.	d.
Leigh Miss Edith	Emigration	12	0	0
" Mrs. (Bramhall)	Cripples Home	1	1	0
" " James,		1	1	0
" " " (Rosen Hallas)	Orphan Homes	5	0	0
" " "	Sea-Side Home	5	0	0
" " "	Camp	5	0	0
" " "	Emigration	12	0	0
" T. B.		1	1	0
Leighton Mrs.	Camp	0	6	0
Leisler, Bock, Bros. & Co.		0	2	6
Le Mare Miss		0	5	0
Leresche Mrs., per Miss Low		1	1	0
Leroy Mrs. J. J.		1	1	0
L. E. S.		5	0	0
Letherbrow Mrs.	Camp	0	18	0
Levinstein Ltd.		1	1	0
Lewis John T. & Sons, Ltd.		2	2	0
Lewis's		2	2	0
" Life of Faith " Editors of the		3	0	0
Lingard J.		1	1	0
Livesey Miss		1	0	0
" "	Open Door	0	5	0
" "	P. G. Mission	0	5	0
" Thos.	Camp	0	12	0
Livesley Miss E.	"	1	0	0
Livingstone Mr. & Mrs. F.		1	1	0
L. K., C. B., S. B., &c.	Camp	0	6	0
Lloyd Miss		1	0	0
" "	Camp	1	0	0
Lockett, Crossland & Co.		1	1	0
Lockhart Miss, per Miss Hurst		0	5	0
Lodge Matthew		1	1	0
Lomax John		2	2	0
" Miss		0	10	0
" "	Cripples Home	0	2	6
" London Friend "	Camp	0	6	0
" Longsight "	"	0	6	0
Lord J. A.	"	0	10	0
" Miss, per Mrs. Harold Lee	"	1	1	0
" Mrs.	Camp	1	8	6
Lord Mayor of Manchester (Clarke's and Marshall's Bequests)		20	0	0
Lord Mayor of Manchester (Clarke's and Marshall's Bequests)	Christmas	2	0	0
Lord Mayor of Manchester (Distress Relief Fund)	Camp	20	0	0
Lord Mayor of Manchester (Smith's Charity)		15	4	0
Lord Samuel		1	0	0
" Love one another "		0	5	0
Lowcock Mrs. W. B.		0	5	0

	Fund	£	s.	d.
Lowe James Ltd.		1	1	0
" Mrs.		0	5	0
" Wm.		1	1	0
" W. H.		0	10	0
Lowthian Mrs. T. H.		1	0	0
" L. Salford "	Camp	0	6	0
Lucas James		3	3	0
Lucius K. Wm.		1	0	0
Luke Robert		10	0	0
" "	Orphan Homes	1	0	0
" "	Cripples Home	1	0	0
" "	Sea-Side Home	1	0	0
" "	Camp	2	0	0
" "	Emigration	5	0	0
Lunt H. J.	Camp	0	6	0
Lutton A. J.		1	0	0
Lycett Miss, per Mrs. H. T. Gaddum		1	0	0
Lyne H. C.	Camp	0	10	0
Lyon, Lord & Co.		5	0	0
Lythgoe Mrs.		0	5	0
M., per Mrs. H. T. Gaddum		0	2	6
Mabbott & Co., Ltd.		5	0	0
Macalpine G. W.		2	2	0
Macartney Rev. H. B.		2	10	0
McConnel John W.		5	0	0
" F. R.		1	1	0
" Miss Lucy H.		5	0	0
" Mrs. F. G.	Cripples Home	10	0	0
Mc. Dougall Arthur	Camp	1	1	0
" Robert	"	1	0	0
McGill Misses	"	2	8	0
Macgregor & Aitken	P. C. Mission	2	0	0
McGuffie Wm.		1	0	0
Macintosh Chas. & Co. Ltd.		5	0	0
McIntyre, Hogg, Marsh & Co.		5	0	0
McKay Mrs.		0	5	0
Mackenzie Dr. D. J.		1	1	0
McKenzie Miss, per Mrs. H. T. Gaddum		1	0	0
McLachlan Miss	Camp	0	6	0
McLaine Miss Mollie & Donald	"	1	1	0
McLean Miss		1	1	0
Maclure Lady		2	2	0
McMillan J. & Co.		1	1	0
McNiel Mrs. Henry	Sea-Side Home	0	6	0
McP., J.		0	2	6
McPetrie J.	Camp	0	13	2
Maggs Hy. E.	"	1	4	0
" Mrs.	Cripples Home	1	1	0
Mair Mrs.	"	10	0	0

	Fund	£	s.	d.
Makant J. W.		2	0	0
Makeague Mrs., per Miss N. Ellison ..		0	10	6
Mallalieu J. & J. W. Ltd.		1	1	0
Mallard Miss Kate	Camp	0	6	0
" March 25th. "	Orphan Homes	1	0	0
Marchanton James		2	2	0
" Margaret " Cot	Cripples Home	20	0	0
" Margaret & Gladys "	Camp	1	1	0
Mark Sir John, J.P.		1	1	0
Markendale E.		1	0	0
Marks & Spencer		1	1	0
Marriott John	P. C. Mission	1	1	0
Marsden B.	Camp	1	1	0
" Mrs.		0	6	0
Marshall Dr.		0	10	6
" & Aston		2	2	0
" F.		1	0	0
Massey Mrs. James, per Miss Wild. ..		0	2	6
Mastin J.		0	10	0
Mather Colin, per Miss Low.		1	1	0
" & Platt, Ltd.		20	0	0
Matthews Henry, J.P.		0	10	6
" R. "	Camp	0	10	6
"		5	0	0
Mawer Alfred		1	0	0
Maxwell Mrs.	Camp	1	1	0
Mayer Mrs., per Miss Clemson	Orphan Homes	1	1	0
Mayoh per R.		4	11	0
Mayor Fred J.	Cripples Home	0	5	0
M.B.	Orphan Homes	5	0	0
" (Stretford)		0	6	0
M.C.C.	Camp	0	5	0
M.C.R.S.		1	0	0
Mead T. Seymour & Co., Ltd.		1	1	0
Meadowcroft Nathan		1	1	0
"	Camp	1	1	0
Medrington Arthur		0	5	0
M. E. H.		0	10	0
"	Emigration	0	10	0
"	P. G. Mission	0	10	0
Mehl Fredk		1	1	0
Meldrum Nurse.	Camp	0	6	0
"	Motherless Children	0	15	0
" Mrs. James, per Miss H. Bell ..	Camp	0	4	6
" W. K.		0	6	0
Melland Miss Mary Hoyle		400	0	0
" Will		5	5	0
"	Camp	5	0	0
Meller W. Galloway, J.P.	P. G. Mission	1	1	0
Mellor James		1	1	0

	Fund	£	s.	d.
Mellor Mrs.	Cripples Home	1	1	0
Mertens Fredk.		2	2	0
M.F.		5	0	0
M. H.	Camp	0	2	6
M. H. H. (Buxton)		0	15	0
M. H. W.	Camp	0	6	0
Midgley D. & Sons		1	1	0
" Mrs. Catherine		1	0	0
"	Camp	0	10	0
" Robert B.		1	0	0
Milford W. J.		0	5	0
Miller Chas. J.		5	0	0
" Mrs. E., per Miss Hurst		1	0	0
Millers Miss M. T.	Camp	0	10	0
Millington Miss L.	Cripples Home	1	1	0
Mills A., per Mrs. H. T. Gaddum ..		1	0	0
" Henry		3	3	0
" H. B.	Camp	0	6	0
Milne Mrs.	"	1	1	0
Milner Executors of the late Mrs. E. A. ..		100	0	0
Mitchell J. T.		1	0	0
"	Camp	1	0	0
M. J. S. "	"	0	5	0
Moller Ricardo.		1	1	0
Moncur Mrs.		0	5	0
"	Camp	0	6	0
"		2	0	0
Moon Miss Ada.		1	10	0
Moore The Misses	Camp	1	1	0
Moorsom Mrs.		1	1	0
" W. M.	Emigration	2	2	0
"		0	2	6
Mootz Mrs. H.		0	2	6
Morgan H., per Miss Clemson	Orphan Homes	1	1	0
" Miss Jessie H.		0	10	0
Morley Employees of W.		0	8	2
Morris Miss	Camp	0	5	0
" Mrs.	Cripples Home	0	5	0
Morville Miss	Camp	0	6	0
"		0	5	0
"		0	5	0
"	Camp	0	6	0
Moseley Miss		1	0	0
"	Camp	1	0	0
"		2	2	0
"	Sea-Side Home	5	0	0
Moss Miss Gertrude H.	Camp	0	6	0
" Mrs.		0	10	0
Mothersill Mrs., per Miss H. Bell ..	"	0	6	0
" W. & Co		2	2	0
Mottershead J. F.	Camp	1	4	0

	Fund	£	s.	d.
Mottram Chas.	Camp	0	12	0
Moulton G. H., per Miss N. Ellison ..		0	5	0
Moxon Mrs., per Miss Wild		0	10	0
M. R.	Cripples Home	0	4	0
M. S. B.		7	10	0
Muirhead Chas.		2	2	0
Murphy Mrs. Herbert	Camp	1	4	0
Murray Mr. & Mrs. Adam		3	3	0
" Mrs.		1	1	0
Musgrave Miss Hilda	Orphan Homes	0	10	0
M. W.		0	5	0
"	Open Door	0	7	6
Nadin Thos.	Camp	0	6	0
" Nadir "		5	0	0
Napier Mrs.	Camp	0	10	0
Nathan's N. P. Sons	Open Door	1	1	0
N.S.P.C.C. (Special case)		2	10	0
Neal Mrs. & Miss		0	5	0
Needham Mrs., per Mrs. H. T. Gaddum ..		1	1	0
" T. A.		1	1	0
Neild Miss L.		1	1	0
Nelson T. & Co.		1	1	0
Nelstrop Geo.		3	2	0
"	Christmas	1	0	0
" James		0	10	0
Nevill C. H.		1	1	0
Newman H. E., per Miss H. Bell	Camp	0	6	0
Newton Miss, per Miss Mabel Davies ..		0	5	0
" Mrs.		0	10	0
" Philip	Sea-Side Home	0	6	0
Nichols S. A.		2	2	0
Nicholson Mrs.		0	10	6
"	Open Door	0	10	6
" Rev. Wilfred W.		0	10	6
Nickson Miss		0	2	0
" " per Miss Armitage		1	1	0
" S.		1	1	0
" Misses, per Miss H. Bell	Camp	1	1	0
Nightingale J.		0	5	0
" No. 123. "	Camp	1	0	0
Noble Miss E., per Mrs. Orford	Orphan Homes	1	1	0
Nordlinger S. & C.		1	1	0
Norquoy W.	Camp	0	10	0
Norris Thos. C.		1	1	0
"	Camp	1	1	0
Norton W. H.		1	1	0
"	Camp	2	2	0
Noton G. W.		1	1	0
"Not what we give, but what we share," ..	Camp	0	3	6

	Fund	£	s.	d.
Nuttall Harry, M.P.		2	2	0
" Robert H.	Camp	0	10	0
N. W.		0	2	6
Ockleston Mrs.	Camp	1	1	0
" Robert		3	0	0
"October 4th, Birthday Gift,"		5	0	0
O'Dwyer Mr. & Mrs. S.		0	10	0
"	Camp	0	10	0
Ogden H. J.		2	0	0
" Miss		2	0	0
" " M. Beatrice		1	1	0
" Misses	Camp	0	12	0
" Mrs.	"	0	6	0
" S. & Co.		1	1	0
Okell Miss		1	0	0
" "	Camp	1	0	0
" " A. E.	"	0	10	0
Oldfield Ed.	"	0	6	0
" Mrs. E.	"	1	0	0
" Mr. & Mrs. H. N.	"	1	0	0
" Mrs., per Miss N. Ellison		0	1	0
Oldham Hugh		0	5	0
" Mrs.	Sea-Side Home	0	8	0
Oliver Edwin		10	0	0
"	Camp	3	0	0
"	Christmas	2	0	0
" Mrs. Edwin		2	2	0
" John R.	Cripples Home	2	2	0
"One Horse van 3 hours"		10	10	0
"One who wishes to help,"	Camp	0	6	0
Openshaw Mrs. J. H.	"	0	6	0
" O. O.	Camp	2	0	0
Oppenheim S. J. P.		1	0	0
Oppenheimer C.	Camp	1	0	0
Orford Mrs. L. A.	Orphan Homes	0	10	0
Orme & Son		1	1	0
Orr Miss		1	1	0
Osborne G. F.	Camp	1	4	0
Ottley Robert		2	2	0
"	Open Door	2	2	0
"	Camp	2	2	0
Ouston Mrs.		0	10	0
Owen J. (Special case)	Emigration	12	0	0
" Henry, per Rev. P. K. Batchan ..	Sea-Side Home	0	2	6
" Hugh	"	0	6	0
" Miss	"	0	5	0
Oxley Mrs.	Cripples Home	1	1	0
"	Camp	0	12	0

	Fund	£	s.	d.
Page F. Ferguson	Camp	1	1	0
Paine Standen, per Miss Low	Christmas	1	1	0
Palmer Miss	Cripples Home	2	0	0
" " E.	Orphan Homes	5	0	0
" " Lucy	Camp	1	0	0
" " "	P. G. Mission	0	12	0
" " "	Sea-Side Home	5	0	0
" " "	Cripples Home	1	0	0
" " "	Motherless Children	1	1	0
" Mrs.		0	10	0
Parker, Lord & Co., Ltd		4	0	0
" W. O.	Camp	1	1	0
Parkes Herbert	"	0	10	0
Parkin Wm., per Miss Gleave		0	10	6
Parkinson J. B.		1	1	0
" The Misses		1	1	0
" Thos.	Orphan Homes	0	10	0
Parkyn Mrs., per Mrs. Boutflower	Camp	0	5	0
Parmee Jesse		1	0	0
Parry, Son, & Hanson		1	1	0
Partington Edward		50	0	0
" Part of God's Tithe"		1	0	0
Paterson D. W.		0	10	0
Pattinson Mrs. J. P.	Sea-Side Home	1	0	0
Paulden Mrs., per Miss Beaumont		0	10	0
Payments by Relatives and Friends		2	15	0
" " " " "	Orphan Homes	2	18	0
" " " " "	Cripples Home	5	17	0
" " " " "	Sea-Side Home	11	0	2
" " " " "	Emigration	15	2	9
Payne A. L.		2	0	0
" Charles	Cripples Home	1	1	0
" G. G. (Hale)	Camp	1	1	0
" (Seascale)	"	0	2	6
Peacock Exors of the late Mrs. (Endowment of Cot)	Cripples Home	400	0	0
" R.	Camp	10	0	0
" W. E.	"	0	10	0
Pearson Miss H. M.		0	2	6
" Mrs.		1	1	0
" " Alice	Open Door	0	10	6
" " "	Cripples Home	0	10	0
" " per Miss Beaumont		0	5	0
" Rev. Samuel		1	0	0
" Thos.		2	2	0
Peel Mrs.	Camp	1	1	0
" Watson & Co., Ltd.		1	1	0

	Fund	£	s.	d.
Pendleton & Pendlebury Collieries Accident				
Relief Society		0	13	0
Percival W.		2	2	0
" " " " "	Camp	2	2	0
Percy		0	2	6
Philips Herbert, J.P.	P. G. Mission	10	0	0
" J. & N. & Co., Ltd		10	0	0
" Miss A. M.		1	0	0
Phillips R. E.		0	10	6
Phillipson A. L.		0	2	6
" " " " "	Orphan Homes	0	5	0
" " " " "	Christmas	0	2	6
Phoenix W. J.		0	15	0
" " " " "	Camp	0	2	6
Pythian Arthur T.		0	10	0
Picard Miss	Sea-Side Home	0	10	0
Pickin Jos.		0	10	0
Pickles, Exors of the late Jos. E.	P. G. Mission	100	0	0
Pickup Miss M.		0	3	0
Pidduck J. Cresswell		1	1	0
" W. B.		1	0	0
Pidgeon Mrs.		0	5	0
Pilkington Chas. R.		5	0	0
" Ed., J.P.		10	0	0
" Sir George, J.P.	Camp	5	0	0
" Lawrence		1	1	0
Pilling John	Camp	0	12	0
" S.		0	10	0
" Mrs.		1	0	0
Pingstone Henry C.		1	1	0
Pippet Miss	Camp	0	10	0
P. L.	"	0	6	0
Platt Miss	"	0	4	0
Platt-Higgins Fredk.		15	0	0
" " " " "	Camp	5	0	0
" Mrs., per Mrs. Boutflower	Orphan Homes	12	0	0
Pollard Gabriel		1	1	0
" " " " "	Sea-Side Home	0	5	0
Pollitt Miss Florence		0	5	0
Poole Mrs. Edgar	Camp	1	1	0
" " " " "	Cripples Home	1	0	0
Porter J. G. "		1	10	0
" " " " "	Christmas	1	10	0
" Mrs.		2	0	0
" Rev. S.	Camp	0	12	0
" Thos., Equipment Fund (for the Equipment of Orphan Children)		160	0	0
Potter Miss A. E.		0	10	0
Powell Sister		0	10	6
Pownall Dr., per Miss N. Ellison		0	5	0

					Fund	£	s.	d.
Poyser Chas. F.	Camp	1	1	0
" G. H.	"	1	0	0
Preston Major E. H.		1	0	0
" Mrs. Ed. Henry		0	6	0
" E. N., per Miss H. Bell	Camp	0	6	0
" T. L. C., per Miss H. Bell	"	0	6	0
Price J. B.		1	0	0
" Miss Emily	Camp	0	12	0
" Misses	"	1	0	0
" Mr. & Mrs.	"	2	0	0
Priest Arthur		0	10	6
Prince H. M.		0	5	0
" Miss	Camp	1	1	0
" Proceeds from Daniel's Garden"	Cripples Home	0	3	0
Procter Wm.		0	10	0
Progers Mrs.	Cripples Home	35	0	0
Pugh James		10	0	0
Purdy T. E., per Rev. P. K. Batchan	Sea-Side Home	1	0	0
Queen Street Mission, Bolton	" "	20	0	0
Railton John		20	0	0
" " per Miss May Bickham		2	2	0
" Miss, " " " "		1	1	0
" Mrs. Chas.		10	0	0
" " " " "	Emigration	10	0	0
" " " per Miss May Bickham		2	0	0
Ralli Bros.		1	1	0
Ralph Miss		1	0	0
Ralphs Miss, per Miss Wybrow	Orphan Homes	0	5	0
Ramsbottom Mrs.	Camp	1	1	0
" " per Miss May Bickham		0	10	6
" " Mabel Davies		1	0	0
Rat some Miss M. A.	Cripples Home	5	0	0
Ratcliffe S.		0	10	0
Rawson Mrs.		1	0	0
" " " " "	Camp	1	0	0
Rawsthorn Councillor G. H.		1	0	0
" Rawtenstall "	Camp	0	6	0
Rayner Miss		0	10	6
R.E.		0	10	0
" Readers of Evening News "	Camp	1	1	0
Reid J. P.		1	1	0
" Miss Cynthia and Friends	Camp	0	11	0
" Wm.		3	0	0
Reiss Bros.		2	2	0
" F. E.		5	5	0
Renshaw Mrs. W. H.		1	1	0
Reyner the late Miss, per Mrs. Hamilton		4	4	0

	Fund	£	s.	d.
R.H.		1	0	0
"		0	12	0
" R.H., Kersal "		0	5	0
Rhind E.		0	10	0
" E.		0	12	0
Rhodes Charles.		0	10	6
"		0	10	0
" Mr. & Mrs. George (Bowdon)		5	0	0
"	Orphan Homes	3	0	0
"	Cripples Home	1	0	0
"	Emigration	1	0	0
"		1	10	0
Ribbons Mrs.		0	10	0
Richards Miss M.	Camp	0	10	0
Richmond Wm., J.P.		0	10	0
Rickard Miss Isa		1	0	0
"	Camp	0	12	0
Riddell, per Mrs. for " Bury Cot "	Cripples Home	15	0	0
Riddick Miss D.	Sea-Side Home	1	0	0
"	Camp	1	0	0
" Mr. & Mrs.		20	0	0
Rider Ed. G.		10	10	0
Riley R. J.		1	1	0
Rison per John E. (Special Case)	Orphan Homes	31	15	5
Ritchie G. S., per Rev. P. K. Batchan	Sea-Side Home	0	6	0
Roberts Mrs. Hugh, per Miss May Bickham		0	10	6
" W. & Co.		1	1	0
Robertshaw James		2	2	0
Robertson Geo.		0	5	0
" Miss	Sea-Side Home	1	1	0
" Mrs., per Miss Hurst		1	0	0
"	Cripples Home	1	1	0
Robinson F.		1	0	0
" Geo. & Co.		1	1	0
" Miss		1	0	0
" H.		0	2	6
" Mrs. Oswald, per Miss Wild		1	1	0
" W. J.	Sea-Side Home	1	10	0
"	Camp	1	10	0
Rodocanachi Dr. A. J.	Cripples Home	2	2	0
Rogerson J. T.	Camp	3	0	0
" Mrs., per Miss H. Bell		0	6	0
" Nurse		0	5	0
" T. C.		1	10	0
Rollinshaw Lovel, per Miss L. Kenyon		1	0	0
" Mrs. W., " " "		0	5	0
Rome Miss		0	5	0
Rose S.	Camp	0	10	0
Rosling Thos.		0	6	0
Ross Hugh	Orphan Homes	0	10	0
" Mrs., per Miss Beaumont		0	10	0

	Fund	£	s.	d.
Rossendale Manufacturing Co.		0	10	6
Rothschild Mrs.	Camp	0	6	0
"	P. C. Mission	0	5	0
Rothwell J. W.		0	2	6
" Mr. & Mrs.		0	2	6
" Trustees of the late Wm.		147	1	0
" W. T.		1	1	0
Rowbotham Richd.		1	0	0
Rowcliffe J. B.		5	0	0
Roy Mrs., per Miss N. Ellison		0	5	0
Roylance Miss		1	1	0
"	Cripples Home	0	10	6
"	Camp	1	10	0
Roylance Mrs.		1	0	0
"	Cripples Home	2	0	0
"	Sea-Side Home	0	10	0
"	Camp	1	0	0
"	P. G. Mission	0	10	0
Royle J. & Co., Ltd.		1	0	0
" Mrs., per Miss Beaumont		0	10	0
" " J. J.		1	1	0
Royston E.		0	5	0
Rumney Miss		1	1	0
Ruscoe Chas. A.	Camp	0	10	6
" Mrs.		1	1	0
Rushworth Thos.	Cripples Home	0	10	6
"	Camp	0	10	6
Russell Edwin S.		0	6	0
" James		0	10	0
" J. B.		2	2	0
" per Miss	Orphan Homes	0	2	6
" Miss, per Mrs. Boutflower		1	1	0
" " Miss Wybrow		1	1	0
" Misses	Camp	0	10	0
R, W. (Chorlton)		1	0	0
Ryder Mrs.		1	1	0
Rylands Mrs.		5	0	0
"	P. C. Mission	3	3	0
" & Sons, Ltd.		2	2	0
Rymer Miss A. L.		1	0	0
" " M. E.	Orphan Homes	0	5	0
" "	Orphan Homes	1	0	0
" Thos. H.		0	5	0
"		5	0	0
Sadler Robert	Camp	2	2	0
" Sale "		1	0	0
Salisbury F. S.		6	0	0
"	Camp	1	0	0
"	Emigration	12	0	0

	Fund	£	s.	d.
Samson H.	P. C. Mission	1	0	0
Samter Julius		1	0	0
Sanders Mrs.	Camp	0	5	0
Sanderson A. & friends		0	7	0
" Sandiway "	Camp	0	10	0
Sawyer J. T.		2	2	0
Scheerbart C.		2	2	0
Schill Miss H. C.		10	0	0
" " Olive	Emigration	12	0	0
" Mrs.	Camp	0	6	0
"		2	2	0
"	Camp	2	2	0
"	Emigration	12	0	0
"	Christmas	3	3	0
Schimpf C.	Cripples Home	1	1	0
Schroder Miss		1	0	0
"	Camp	0	10	0
Schultz Hermann O.		0	2	6
Schuster, Fulda & Co.		2	2	0
" Scotstoun "	Camp	0	6	0
Scott C. P.		1	1	0
" Miss F.		2	10	0
"	Camp	2	10	0
" Mrs.		2	2	0
"		0	5	0
" Edward, per Miss May Bickham		1	1	0
" Mr. & Mrs. Walter	Cripples Home	1	1	0
Scudder Miss	Camp	0	4	0
Seddon per Harry S.		0	2	6
Seeborn Mr. & Mrs.		10	0	0
"	Orphan Homes	15	0	0
"	Emigration	5	0	0
Sellars Miss		1	1	0
Sewell per John	Emigration	2	17	0
Sharpe Miss, per Miss H. Bell	Camp	0	2	6
" Mrs. Cecil		1	0	0
"	P. G. Mission	1	0	0
Sharples W.	Camp	0	10	0
Shaw George		3	0	0
" Leonard K. & Son		2	2	0
" Robert	Orphan Homes	1	0	0
" Thos., per Rev. P. K. Batchan	Sea-Side Home	1	0	0
S.H.E.	Camp	1	0	0
Shelmerdine C. E., per Miss H. Bell		0	6	0
" Mrs. C. E.		0	6	0
" Henry		0	6	0
" Miss M.		0	6	0
" Squire		0	2	0
" W. P.		0	6	0
Shepherd Ed.		0	5	0
Sherman W. E.	Camp	1	10	0

	Fund	£	s.	d.
Sherratt Mrs. E.		1	0	0
Sherriff Herbert	Camp	1	0	0
Shimwell Miss Blanche		1	1	0
" " L. A.	Cripples Home	0	10	0
" Mrs.		0	10	6
Shipway G. E.		1	1	0
" Mr. & Mrs. per Rev. P. K. Batchan	Sea-Side Home	0	10	0
Shuttleworth Rt. Hon. Lord		0	12	0
" W.	Camp	2	2	0
Sidebotham Mrs., per Mrs. H. T. Gaddum		0	6	0
" E.		1	1	0
Sidebottom G. I. & Co.		0	10	0
" Miss E. Watts		1	1	0
" Mrs., per Miss May Bickham		2	0	0
Siesel Otto	Camp	0	5	0
Simon, Dux & Co.		4	2	0
Simons Geo. H.	Cripples Home	1	1	0
Simpson E.	Camp	2	2	0
" & Godlee		0	6	0
" O.		5	5	0
" Wm		2	2	0
" Sincere Wellwisher	Camp	1	1	0
Sington A. & Co.		0	6	0
Skellern Miss Rachel, per Rev. P. K. Batchan	Sea-Side Home	1	1	0
Sladen A. R.		0	18	0
" "		60	0	0
" "	Sea-Side Home	5	0	0
" "	Christmas	5	0	0
" J. M.	Special	5	0	0
" "		50	0	0
" "		20	0	0
" "	Camp	8	0	0
" "	Emigration	12	0	0
" "	Christmas	5	0	0
Slater Mrs.	Camp	0	6	0
" William		2	2	0
Smalley R., per Rev. P. K. Batchan	Sea-Side Home	0	6	0
Smith A. A.		2	2	0
" "	Camp	1	1	0
" A. Bryce		0	10	0
" Rev. Benjamin	"	0	10	0
" C. Simpson		0	10	0
" Mr. & Mrs. C. Simpson	Camp	2	2	0
" E. A., per Rev. P. K. Batchan	Sea-Side Home	1	6	0
" F. H., J.P. (re boys from Pendleton Ragged School)		0	10	0
" J.	Camp	7	16	0
" Miss (Withington)	"	0	6	0
" (Didsbury)	Camp	0	2	6
" Mrs. (Admaston)		0	5	0
" (Alton)		0	5	0
" "		0	2	6

	Fund	£	s.	d.
Smith Mrs., (Buxton)		1	1	0
" " "	Camp	0	12	0
" " (Didsbury)	Sea-Side Home	0	12	0
" Mr. & Mrs. J.	Camp	0	7	6
" Mrs. J.		2	2	0
" "	Camp	0	7	0
" " S., per Miss Clemson	Christmas	0	10	0
" Norman	Orphan Homes	1	1	0
" "		2	2	0
" R. Heaton	Camp	2	0	0
" Sidney L.		2	2	0
" W. A.	Camp	0	10	6
" W. B.		1	0	0
" W. E.	"	1	1	0
Southam Dr. T. Frank		0	5	0
Southcomb Mrs. & The Misses	Orphan Homes	1	1	0
Southern J. B., per Mrs. Harold Lee		5	0	0
" William, per Mrs. Harold Lee		0	10	0
" & Nephew, Ltd.		2	2	0
" Southport		1	1	0
Southworth Miss		0	5	0
Spafford Mrs.	Camp	1	1	0
Sparkes Miss Lily, per Rev. P. K. Batchan	Sea-Side Home	0	12	0
" T. G.	"	3	3	0
Sparrow, Hardwick & Co.	Camp	5	7	0
" Employees of	Cripples Home	0	5	0
Spawforth T. H.		1	1	0
Speakman Mrs., per Mrs. H. T. Gaddum		1	1	0
Spence Mrs. F.		2	2	0
Spibey Mrs. W.		1	1	0
Spicer Frank P.		3	0	0
" Jas. & Son	Camp	1	10	0
Spiers Josiah		1	1	0
Spurrier Mr. & Mrs., per Miss Hurst		0	10	0
Stacey Mrs.	Orphan Homes	5	5	0
" Stadacona		0	10	0
Staffurth Mrs., per Mrs. H. T. Gaddum		5	0	0
Stancliffe F.	Camp	0	5	0
Stanier Joseph		1	0	0
Stanley Arthur	Sea-Side Home	10	0	0
" Hy.	Camp	0	10	0
" T. Arthur	"	0	6	0
Stansfield Rev. J. E.	"	0	5	0
Statham H. & Co.	"	0	6	0
" John R.		1	1	0
Staton S.	Camp	0	10	0
" "		0	6	0

	Fund	£ s. d.
Stephens Mrs.	Camp	1 0 0
Stephenson H. G., Ltd	"	1 1 0
Stevens Marshall	"	2 2 0
" Mrs. Marshall	"	2 2 0
Stevenson Albert H., per Miss Gleave	"	1 1 0
" Mr. & Mrs. Arthur	Orphan Homes	15 0 0
" C. P... .. .	Camp	0 12 0
" Hugh.. .. .	"	5 0 0
" Phyllis & Rosalie	Camp	0 6 0
Stewart Miss	Orphan Homes	1 1 0
Stockton Mrs. Ed. F.	"	1 1 0
Stone Miss E.	"	0 2 6
Stonier Mrs.	"	1 0 0
Stott John	"	1 1 0
" Mrs.	"	1 0 0
" Samuel T.	"	0 10 0
Stowell Miss A... .. .	Sea-Side Home	0 6 0
" " " " " " " " " "	Camp	0 6 0
" Stretford " " " " " " " " " "	"	0 6 0
Stubbs Joseph	"	2 2 0
" " H.	Sea-Side Home	0 10 0
Sugden Alan V... .. .	"	1 1 0
" B.	Orphan Homes	0 10 6
" " " " " " " " " "	Cripples Home	0 10 6
" H. B.	"	1 1 0
" " " " " " " " " "	Camp	1 1 0
" James	"	1 1 0
" Mr. & Mrs. W.	Camp	2 0 0
Sumner John M, & Co.	"	2 2 0
" W.	Camp	0 5 0
" Surplus "	"	9 7 10
" Susie "	Cripples Home	1 1 0
Sutcliffe E.	"	0 10 6
" " " " " " " " " "	Camp	0 5 0
" Rev. J.	"	0 5 0
" " " " " " " " " "	Camp	0 6 0
" J. L., per Miss H. Bell	"	0 2 6
" Miss Mary	Sea-Side Home	0 12 0
" W. & Son	"	1 0 0
Sutton W. H., per Miss Barlow	Orphan Homes	1 1 0
" " " " " " " " " "	"	1 1 0
Swales J. G. & Co., Ltd	"	1 1 0
Swift Geo., per Miss H. Bell.. .. .	Camp	0 10 0
" Mrs.	"	1 0 0
" " " " " " " " " "	Emigration	12 0 0
Swinburn T.	"	0 5 0
Swindells Miss	Camp	2 0 0
" Rupert and Miss (Dinners)	"	3 0 0
" " " " " " " " " "	"	5 0 0
Sykes Arthur H., D.L.	"	2 0 0

						Fund	£	s.	d.
Sykes Miss M.		0	5	0
" " " "	<i>Cripples Home</i>	0	2	6
Sympathizer, per Miss L. Neild	" "	0	1	0
" Sympathy "		0	2	6
Tait R.		1	0	0
Tanner J. E.		0	10	0
Tarbolton A., per Miss Gleave		1	1	0
" Miss	<i>Camp</i>	1	0	0
Tattersall Samuel		0	3	0
Tatton Reginald A.		1	0	0
Taylor Arthur		10	10	0
" Elias	<i>Camp</i>	0	6	0
" Fred		3	3	0
" " "	<i>Orphan Homes</i>	2	2	0
" John (Birkdale)		3	3	0
" " (Newton Heath)	<i>Camp</i>	2	2	0
" " & Son		1	1	0
" per Miss Elsie	<i>Sea-Side Home</i>	2	10	0
" per Mrs. (Special Cases)	<i>Orphan Homes</i>	28	12	0
" Mrs. (Hazel Grove)		2	1	0
" " Fred	<i>Camp</i>	1	1	0
" " "	<i>Cripples Home</i>	1	1	0
" " Henry	<i>Camp</i>	1	1	0
" Mr. & Mrs. H. M.	"	0	12	0
" Mrs., per Miss H. Bell.	"	0	6	0
" R. B.	<i>Camp</i>	1	1	0
" Robert Ogden	"	2	0	0
Thackray Ed.		1	1	0
" Thankoffering "	<i>Camp</i>	2	0	0
" " "	"	0	6	0
" H. M. P.	"	1	1	0
" M. W.	"	0	5	0
" W.	<i>Emigration</i>	0	15	0

THANKOFFERINGS FROM OUR BOYS AND GIRLS.

Albert (Canada)		0	8	0
Alfred	Orphan Homes	0	5	0
Alice	" "	0	4	0
Alma	" "	0	5	0
Annis	" "	0	7	6
Chesters Wm. (Canada)		1	0	0
Clara	Orphan Homes	0	2	6
E. C.	" "	10	0	0
Edith	" "	0	5	0
Ellen (Canada)		0	4	0
Eliza	Orphan Homes	2	9	0
"	" "	0	5	0
Ethel F.	" "	0	6	0

THANKOFFERINGS—continued.

	Fund	£	s.	d.
Evelyn	Orphan Homes	0	2	6
"	" "	0	5	0
Florence (Canada)	" "	0	4	0
"	Orphan Homes	0	5	0
" H... .. .	" "	0	5	0
" Garnett " Home boy	" "	1	10	0
Girls' contribution towards outfits	" "	7	6	0
Hannah	" "	0	2	6
Harold	" "	0	6	0
Hettie	" "	0	5	0
Hetty	" "	0	5	0
James	" "	0	5	0
John Willie	" "	0	5	0
Lily D.	" "	0	5	0
Lucy	" "	0	5	0
Nellie	" "	0	16	0
Ordish Miss Ellen.. .. .	" "	2	0	0
Rose.. .. .	Orphan Homes	0	5	0
Sarah	Emigration	1	5	0
Susan	Orphan Homes	0	5	0
Sykes Harry (Canada)	" "	0	4	0
" Two old friends "	" "	1	0	0
Thompson Chas. J.	" "	3	6	6
" H. T., per Miss Armitage	" "	2	2	0
" Misses, per Mrs. H. T. Gaddum	" "	30	0	0
" Mrs.. .. .	Sea-Side Home	0	6	0
"	Camp	0	6	0
" E. R., per Miss H. Bell	" "	0	1	0
" G. K.,	" "	0	1	0
" Kenworthy.. .. .	" "	0	10	0
" Sam	" "	0	6	0
" Mrs. S.,	" "	0	6	0
" W. H.,	" "	0	3	0
Thomson A. R... .. .	" "	10	0	0
" Miss Agnes.. .. .	" "	1	0	0
"	Sea-Side Home	1	0	0
" Mrs., per Mrs. H. T. Gaddum	" "	5	0	0
" S. J... .. .	" "	1	1	0
Thorburn Jessie & Mamie, per Rev. P. K. Batchan	Sea-Side Home	0	12	0
" Three Friends Cafe Lesser " per J. B.	" "	0	7	6
Threlfall Chas... .. .	" "	3	3	0
"	Emigration	12	0	0
Threlfall's Brewery Co., Ltd.. .. .	" "	3	3	0
Thwaite Richard	" "	1	0	0
Ticket No. 1300, George Kingston's Benefit Concert	Sea-Side Home	0	10	0
Tilley Madame Vesta	" "	5	5	0
Timmis Misses Dorothy & Kathleen	Camp	2	2	0
Tims W. L.	" "	0	10	0

	Fund	£	s.	d.
Tinker Wm.	" "	1	1	0
" To help the Children, K.P."	" "	0	6	0
" To help the poor little Cripples "	Cripples Homes	0	2	6
Toller T. N.	" "	2	0	0
Tomlin Mr. & Miss	" "	2	0	0
Tomlinson Mrs., per Rev. P. K. Batchan	Sea-Side Home	0	6	0
Tonge Mrs.	" "	1	11	0
Tonkin Mrs., per Rev. P. K. Batchan	Sea-Side Home	0	6	0
Townend H.	Camp	0	6	0
Townsend Mrs. R.	" "	1	1	0
"	Camp	1	1	0
T. R.	" "	1	1	0
Travis Eddie, Charlie, & Eric, per Rev. P. K. Batchan.. .. .	Sea-Side Home	0	18	0
Tredwell Ernest	Camp	0	6	0
Trevor Alderman W., J.P.	" "	1	0	0
Truscott, J. C., per Miss L. Kenyon	" "	0	10	6
Tuke Mrs.	" "	1	1	0
"	Camp	1	1	0
Turnbull Mr. & Mrs., per Rev. P. K. Batchan	Sea-Side Home	1	4	0
Turner J. Hedgman	Camp	0	12	0
" Mrs.	" "	0	5	0
"	Camp	0	6	0
Twigge L. S.	" "	1	1	0
Twining Thos. C.	" "	1	1	0
Twisaday Miss	" "	1	0	0
" Two Friends "	" "	0	2	6
Tylor Miss R. S.	" "	0	5	0
Tyson Mrs. (Cheadle Hulme)	Sea-Side Home	1	0	0
" Miss (Seascale)	Camp	0	6	0
Unsworth Walker	" "	2	2	0
" Urmston "	Camp	0	6	0
Utley H... .. .	" "	0	6	0
Varley Miss	" "	0	5	0
Vernon Wm.	Camp	2	0	0
Vickery J. H. & Co.	" "	1	1	0
" Victoria Park "	Camp	1	10	0
Villy Miss B. M.	Cripples Home	1	0	0
Vincart Miss L. C.	" "	1	0	0
Vipond Miss M.	" "	0	5	0
" Miss	Camp	0	6	0
Vitalis Mrs.	" "	0	5	0
Vizard Miss Edith M.	Camp	0	6	0
Vos Miss Kate	" "	0	10	0
W.	Emigration	0	10	0
Wagstaffe Miss, per Miss Barlow	Orphan Homes	0	5	0
" per Miss Wybrow	" "	0	5	0

	Fund	£	s.	d.
Walkden John & Co. Ltd.		1	1	0
Walker Edward		4	10	0
" " J.	Camp	1	0	0
" Dr. E. J.		1	1	0
" Joseph	Camp	0	10	0
" Miss		2	0	0
" Mrs. Thos.	Camp	1	4	0
" Thomas, J.P.		5	0	0
Wallworth, W. H.	Camp	0	6	0
Walmsley Geo.		0	10	6
Walton Frank & Dora, per Rev. P. K. Batchan	Sea-Side Home	0	6	0
" James		3	3	0
" Mrs.		0	5	0
Wane O. R.		0	10	0
Warburton Miss	Camp	0	6	0
" " A. L.	"	0	6	0
" Samuel		1	1	0
" W. (Bowdon)		5	0	0
" (Edgeley)		0	5	0
Ward Edwin F.	Camp	0	10	6
" E. G. S.	"	0	6	0
" H. A.		0	6	0
" Miss Ida, per Rev. P. K. Batchan ..	Sea-Side Home	0	6	0
" Mrs. J. R., per Miss H. Bell ..	Camp	0	6	0
Waterhouse Miss B.		0	10	0
" Mrs. T. C.		10	0	0
" T. Crompton, per Miss L. Kenyon		1	0	0
" " " " " " " " " "	Training Ship	2	0	0
Watkin Ed.	Camp	3	3	0
Watney Mrs.		5	5	0
Watson John	Camp	0	10	0
" Mrs. H., per Miss Armitage ..		0	5	0
" & Woodhead, Ltd.		0	10	6
Watts James, per Miss Hurst.		1	1	0
" Miss Edith		0	5	0
" " per Rev. P. K. Batchan. ..	Sea-Side Home	0	12	0
" P. J.	Camp	1	0	0
" S. & J. & Co.		5	0	0
" " " " " " " " " "	Open Door	1	1	0
" " " " " " " " " "	Camp	1	1	0
Weatherby R.		0	5	0
Weaver T. C.	Open Door	1	1	0
Webster Dr.	Camp	0	6	0
" Miss		0	10	0
" Wm. B.	Camp	1	1	0
Weedall John		1	0	0
Weekes V. H. T., R.N.		0	3	6
Weigenthaler Mrs.	Cripples Home	0	10	6

	Fund	£	s.	d.
Weigenthaler Mrs.	Camp	0	6	3
Wells A. C. & Co.		0	10	6
" Lionel B.		1	1	0
" Wellwisher "		1	1	0
" " " " " " " " " "	Camp	0	6	0
" " " " " " " " " "		0	6	0
" (Chorlton-cum-Hardy)		0	6	0
" " " " " " " " " "		0	6	0
" " " " " " " " " "		0	12	0
Wely Mrs. Van, per Miss H. Bell ..		0	10	0
Wenner Alfred		1	1	0
West E.	Camp	0	10	0
Westmoreland County Education Committee	Cripples Home	1	11	6
Wetton Miss M.		0	2	6
" " " " " " " " " "	Cripples Home	0	2	6
Whaite Mrs. A.		0	10	0
" " " " " " " " " "	Camp	0	10	0
Whitaker Miss Ellen		5	0	0
White Mr. & Mrs. E.		1	1	0
" M.		0	5	0
" R.	Camp	0	5	0
" W., M.D., J.P.		2	2	0
" W. L.		2	2	0
Whitehead E. Warburton	Cripples Home	5	14	0
" Mrs. (Rusholme)		3	0	0
" " " " " " " " " "	Camp	2	0	0
" Mrs. (Southport)		1	0	0
" " " " " " " " " "	Camp	1	0	0
" (Moscow)		0	5	0
" Thos. Hoyle, J.P.		1	0	0
" Mrs. Thos. Hoyle	Cripples Home	0	10	6
" Walter, 102, Cecil St., Greenheys		50	0	0
Whitelegg James		1	1	0
" " " " " " " " " "	Camp	1	1	0
Whiteley L.		0	10	0
Whitley Mr. & Mrs. C. W.		1	1	0
Whitney Albert		5	0	0
Whittaker B.	Camp	0	2	6
" Miss Florence M.		0	6	0
" John		3	0	0
" Reg.		0	3	6
" Richard		0	10	0
" T.		0	2	6
" W.		0	10	0
Whittall Mrs., per Mrs. H. T. Gaddum		0	10	0
Whittle Wm.	Camp	0	5	0
Whitworth Exors of the late Edmund ..		500	0	0
Wigelsworth Mrs., per Rev. P. K. Batchan	Sea-Side Home	0	2	0
Wild J.	Camp	1	1	0
Wilkins Miss E. C.	"	0	6	0

	Fund	£	s.	d.
Wilkinson James F.		2	2	0
" J. G., per Miss Gleave		0	10	0
" Mrs., Senr.		0	10	0
" W.		0	10	0
" Miss		0	5	0
" Miss Ellen		0	5	0
" Rev. S., per Miss H. Bell	Camp	0	2	6
Willan Mrs.		1	0	0
Willcocks Mrs.		1	0	0
"	Camp	2	2	0
Williams Arthur	Emigration	12	0	0
" John, Junr.		12	0	0
" John & Sons, Ltd.	Camp	5	5	0
" J. H.	"	0	12	0
" Mrs. (Moss Side)		1	1	0
" (Victoria Park)		1	1	0
" F.	Camp	0	6	0
" S. W.		1	1	0
Williamson Geo.	Camp	1	10	0
" Miss		1	0	0
" Miss A. T.	Cripples Home	0	10	0
" Mrs.	Sea-Side Home	0	10	0
" Irene	"	0	1	0
" Robert	"	0	1	0
" Walter	Camp	1	0	0
Willis Mrs.		2	0	0
" Wilmslow	Camp	0	2	6
Wilson C. M. & Co.		1	1	0
" G. W.		2	2	0
" Miss per Miss Wybrow	Orphan Homes	0	10	0
" Miss F.	Camp	0	6	0
" Miss Jeanie		0	6	0
" Mrs.	Orphan Homes	3	3	0
"	P. G. Mission	1	1	0
" Julia	Camp	1	1	0
" per Miss Wybrow	Cripples Home	0	10	6
Wilson's Brewery Co., Ltd.		1	1	0
Winfield per Miss	Cripples Home	10	9	0
" Winnie	Orphan Homes	0	6	0
Winstanley H., per Mrs. H. T. Gaddum		1	1	0
Witham Miss	Camp	1	1	0
Wollaston Mrs.		0	10	0
Wood Edward		2	2	0
" G. Stanley		1	1	0
" John A.		2	2	0
" Miss (Altrincham)	Camp	0	12	0
" (Southport)		1	1	0
" Mrs., per Miss H. Bell	Camp	1	0	0
" Mrs. B. W.		0	10	0
" Mrs. Tedbar	Orphan Homes	0	5	0

	Fund	£	s.	d.
Wood T., per Rev. P. K. Batchan	Sea-Side Home	0	6	0
Woodhead Geo.		0	10	6
" J.	Camp	0	5	0
Woodhouse, Hambly & Co.		0	2	6
"	Open Door	1	1	0
Woods Mrs. H.	Camp	1	1	0
" W. H.	"	0	10	0
Woolf Miss M. A.		0	12	0
Woolfe Miss	P. G. Mission	0	10	0
Woolfenden J. & Co.		0	10	0
Woollett Mrs.		0	10	0
Worthington Miss D., per Rev. P. K. Batchan	Sea-Side Home	0	6	0
" Thos., per Miss May Bickham		0	10	6
Wray John		1	1	0
Wright E., per Miss N. Ellison		0	10	0
" John H.	Cripples Home	0	2	6
"	Orphan Homes	0	2	6
"	Training Ship	0	5	0
" Miss Romley	Camp	0	10	6
" Mrs. Wm.		0	10	0
Wrigley Chas. H.		2	2	0
"	Camp	1	16	0
" per Miss		1	0	0
" Mrs.		1	1	0
W.W.J.		0	10	0
"	Cripples Home	0	10	0
Wyatt Thos., per Miss H. Bell	Camp	0	6	0
Wylde Mrs., per Miss Low		0	10	0
Wynne John F., per W. B.		1	1	0
Yates D.	Camp	0	5	0
" Mrs. (Hale)		0	5	0
"	Camp	0	6	0
" (Didsbury)		0	5	0
Young Colonel T. Pilkington		2	2	0
" Major & Mrs. Frank		5	0	0
" Mrs. S. R.		0	10	0
Zill Mrs., per Miss Wild		0	5	0

Collecting Boxes.

	Fund	£	s.	d.
Affleck & Brown	Camp	1	9	7
Albert Hotel	"	0	5	8
Albion Hotel	"	0	2	1
" Restaurant	Camp	0	4	2
Allitt Miss Ella M.	"	0	1	6
Arthur Miss	"	0	10	4
Ashworth Mrs. Geo.	"	0	8	6
" Atkinson " Home	Orphan Homes	3	3	8
Aynge Augustus	"	0	5	0
Ball H.	Camp	0	2	0
Bank of England	"	0	2	7
Barnaby Miss Emily	"	0	15	0
Bayley's The	"	2	12	9
Beresford's Restaurant	"	0	0	9
" Bethesda " Box	Cripples Home	1	7	6
Bijou Creamery	Camp	0	2	0
Birchall Miss Elsie	"	0	15	4
Birkdale Palace Hotel	Camp	0	1	2
" Station	"	0	3	9
Black & Green	"	0	0	5
Bloomfield Mrs.	Camp	0	0	6
Blundell M.	"	0	1	1
Bold Arms Hotel	"	0	6	8
Bowen Miss	"	0	7	0
Bradshaw James	"	1	1	0
Brett Miss	"	1	7	2
Brighton Hydro	Camp	0	1	9
Brittain J. & T.	"	0	1	8
Brooke, Bond & Co.	"	0	7	7
Brown Bros.	"	0	0	7
Bull J. H.	"	0	11	2
Burgon & Co.	"	1	11	3
Burnett J.	Camp	0	0	9
Cafe Royal	"	0	6	2
Caines Mrs.	"	0	0	8
Camp Boxes	"	8	19	6
Chantler Bros.	"	0	1	1
Chapple Mrs.	"	1	1	0
Clackson Miss E.	"	1	5	0
Cheshire Lines Railway Stations:—				
Central	Camp	0	9	11
Chorlton-cum-Hardy	"	0	10	0
Flixton	"	0	8	1

	Fund	£	s.	d.
Cheshire Lines Railway Stations:—				
Southport	Camp	0	12	2
Urmston	"	0	6	0
Irlam	"	0	8	9
Warrington	"	1	3	1
Clarence Hotel	"	0	2	0
Clarridge Mrs.	"	0	1	6
Clifton Hotel	"	0	9	10
Conservative Club	"	0	1	1
Cook Mrs.	"	0	5	0
Cooke Miss	Camp	0	2	2
" Cottage " Home	Orphan Homes	0	10	5
County Bank	Camp	0	1	11
County and Lane Ends Hotel	"	0	5	8
Coupland & Lloyd	"	0	1	2
Crompton J.	"	0	3	6
Crosby & Walker	"	0	15	0
"	Camp	0	16	5
" Crossley " Home	Orphan Homes	0	8	2
Curnick Miss Muriel E.	"	1	0	0
Cyprus Restaurant	Camp	0	1	0
Dakin's School, Pupils of Miss	"	0	8	0
Dale Miss Alice	"	0	5	6
Davies Mrs.	"	0	4	8
Dearden J.	Camp	0	0	4
Derby Hotel	"	0	6	0
Dewhurst C.	"	0	2	4
" J. T.	"	0	1	9
Doherty Cafe	"	0	17	6
Doolittle Miss Bella	"	0	15	0
Dowdall Bros.	Camp	0	4	6
Duncan & Foster	"	0	0	4
Dyson H. G.	"	0	1	1
Eastman's Ltd.	Camp	0	4	2
Falstaff Hotel	"	0	6	4
Faulkner J.	Camp	0	9	0
Fennell S. E.	"	0	6	0
Finley J. H. & Co.	"	0	0	7
Fisher T. & Sons	"	0	1	9
Fleming, Reid & Co.	"	0	8	3
Fletcher Miss Winifred H.	Orphan Homes	2	0	0
Fletcher's Restaurant	Camp	0	1	4
Foggitt J. B.	"	0	0	6
Friend, per Miss Rix	Orphan Homes	0	2	1
" Garnett " Home	"	1	5	0
Garnett Mrs.	"	1	2	6

	Fund	£	s.	d.
Gibson R. W.	Camp	0	1	9
Gould N. & Co.	"	0	1	0
Greenwood J. C.	"	0	5	0
Grotto Cafe	"	0	15	2
" " " "	Camp	0	4	1
" Guardian " Office	"	0	1	2
Hacking Percy	"	1	1	5
Hanmer Mrs.	Cripples Home	1	13	10
Harrod Miss Elsie Muriel	"	0	10	2
Hayes Restaurant	Camp	0	0	7
Hayton Miss	"	0	6	0
" Higgins " Home	Orphan Homes	0	5	10
Hilton Miss Eleanor May	"	0	6	6
Hitchins A. J.	Camp	0	1	0
Hodge & Co	"	0	3	9
" G. L.	"	0	0	8
" G. W.	"	0	1	5
" H.	"	0	1	7
" Homecroft," Ilkley	"	0	5	0
Hopkins Miss Alice	"	0	3	1
Hotel Metropole	Camp	0	13	3
Houghton Mrs.	"	0	0	8
" Hotel	"	0	0	6
Houldsworth J. M.	"	0	2	9
Hulme William, Ltd.	"	1	9	1
Hurrell Miss Mary	"	0	10	0
Imperial Hotel (Manchester)	"	0	5	4
" " (Blackpool)	"	0	1	2
Inman Miss	"	0	4	1
Irwin Mrs.	"	0	4	6
Jackson Mrs.	Camp	0	3	1
Joye J.	"	0	5	0
Kelk Bros.	"	0	0	3
Kellett & Son	"	0	5	1
Kennell S. E.	"	0	4	1
Kenyon C.	"	0	1	1
Kiddle Mrs.	"	0	15	10
Kuit & Co.,	"	0	18	11
Kinley P. A.	"	0	6	6
" Larkfield," Ilkley	"	0	5	0
L. & Y. Railway Co., (Victoria Station)	"	0	13	10
" " (Newton Heath)	"	0	3	6
" " " "	"	1	0	0
Lancaster Mrs.	"	0	7	8
" Langworthy " Home	Orphan Homes	1	5	5
Lea R. J.	Camp	1	5	5

	Fund	£	s.	d.
Lees Doris, Gerald & Phyllis	"	0	7	0
" Lilian, Elsie & Jack	"	0	3	0
Lewis Mrs.	"	0	15	0
Lindly W.	Camp	0	1	7
Liston's Hotel	"	0	1	6
Lloyd J.	Camp	0	2	5
London Oyster Co.	"	0	1	3
Lupton Mrs.	Camp	0	1	4
McCulloch Miss A.	"	1	15	6
McElroy J.	Camp	0	2	0
Maden G.	"	0	1	8
Mallard Miss Kate	Cripples Home	2	2	0
Maltby Mrs. Florence	"	0	5	2
M. & S. Savings Bank	Camp	1	15	5
Market Hotel	"	0	0	11
Marsden Mrs.	"	0	10	0
Marsh Miss Asenath	"	0	7	0
Mather S. F.	Camp	0	5	4
M.B.C.	"	0	10	0
Merry Mrs.	"	0	9	0
Metcalf J.	Camp	0	1	6
Molyneux Mrs.	"	0	8	8
Mornington Hotel	"	0	15	6
Muirhead & Willcocks, Ltd. (Manchester)	"	2	11	3
" " " (Southport)	Camp	0	11	3
National Bank	"	0	7	10
Newton Mrs.	"	0	2	1
" T.	"	0	2	9
Nixon Miss Lucy M.	"	0	8	0
Norman Miss	"	0	2	6
Ogden J. (Wilmslow)	"	0	10	0
" (Southport)	Camp	0	1	5
Old Waverley Hotel	"	0	2	0
Palace Hotel	"	0	0	9
Palatine Hotel	"	0	0	10
Palmer Miss Lucy	"	6	12	3
Park Hotel	Camp	0	2	0
Parker & Sons	"	0	19	4
" " " "	Camp	0	11	2
Pavilion Hotel	"	0	14	1
Phoenix Joseph	"	0	5	0
Princess Hotel	Camp	0	1	3
Princess of Wales Hotel	"	0	1	9
Queen's Hotel (Manchester)	"	0	0	8
" " (Southport)	Camp	0	6	2

	Fund	£	s.	d.
Queen's Hydro	Camp	0	1	0
Queensburgh Hotel	"	0	5	3
Railway Hotel	"	0	0	3
Raynor Thos.	"	0	10	0
"	Open Door	0	10	0
Refuge Boxes	"	0	8	5
Rhodes & Son	Camp	0	2	3
Rimmer W. A.	"	0	1	1
Robins Mrs.	"	0	1	11
Roscoe J.	"	0	1	3
" Rosen Hallas	Orphan Homes	0	14	10
Rowntree's Cafe	Camp	1	11	5
Royal Hotel (Manchester)	"	1	4	2
" .. (Southport)	Camp	0	1	11
Russell Miss	"	0	7	0
Rutland Boarding House	Camp	0	6	0
Sainsbury Restaurant	"	0	2	1
Samuels H.	Camp	1	14	11
Sam's Chop House	"	0	1	10
Sandringham Hotel	Camp	0	1	10
Scarisbrick Hotel	"	0	1	0
" School Girls' " Home	Orphan Homes	0	17	3
" Sea-Side Home " Box	Sea-Side Home	5	8	8
Seed's Foxhall Hotel	Camp	0	3	11
Sherwood J. H.	"	0	0	10
Silcock J.	"	0	6	4
Simister Mrs.	Orphan Homes	0	13	0
Skinner Chas. L., M.D.	"	0	9	4
Slater & Son	Camp	0	1	4
Smith Mrs.	"	0	2	0
Southam Miss Lillie	"	0	7	0
South Shore Hotel	Camp	0	6	9
South Shore Hydro	Camp	0	5	7
Stamp Miss Daisy	"	1	7	6
Stanworth Miss Mary E.	"	1	10	0
Star Hotel	"	1	4	9
Stoehr Mrs. Chas.	"	0	2	0
Sumner J.	Camp	0	1	8
Taylor Mrs.	"	2	10	0
Tetlow H.	Camp	0	1	0
Thatched House Hotel	"	0	3	10
Themans & Co.	Camp	0	0	4
Three Anchors Hotel	"	0	12	9
Tillson Miss Ivy G.	"	0	7	0
Toase Geo.	"	1	7	1
Tobias A. J.	"	1	0	0
Townsend Miss Alice	"	0	8	0

	Fund	£	s.	d.
Travis Miss	Camp	0	4	1
Turner E. & Son	"	0	1	1
Union Bank (Southport)	"	0	1	5
" .. (Manchester)	"	0	0	2
Valentine Miss	"	0	0	10
Victoria Café	"	0	2	4
" Hotel (Deansgate)	"	0	10	5
" .. (Blackpool)	Camp	0	3	4
" .. (Southport)	"	0	13	1
Vint Mrs.	"	13	16	7
Wagstaffe Robert	Orphan Homes	0	11	2
Walker Frederic Jas.	"	0	10	0
Walmsley Miss.	"	1	1	0
" .. H.	Cripples Home	0	10	0
"	Camp	0	13	0
Waterhouse Miss Gertrude B.	"	1	0	0
Waverley Hotel	Camp	0	13	0
Weaver Miss Annie	"	0	9	0
Wellington House	Camp	0	1	5
White J. E.	"	0	7	10
" Miss	"	0	3	0
Wilkinson Miss M.	"	0	14	0
Willcox Mrs. L. Tyrrell	Cripples Home	0	7	0
Williams Deacon's Bank (St. Ann St.)	Camp	0	0	6
" (Mosley St.)	"	0	2	6
" .. & Roberts	"	0	5	9
Willis Miss J. C. N.	"	0	19	6
Willoughby Restaurant	"	0	0	10
Withecumbe T.	Camp	0	11	0
Wolseley Restaurant	"	0	6	6
Wolstenholme & Sons.	Camp	0	1	1
Wood H. & Co.	"	0	3	8
" .. & Lancaster	"	0	1	9
Woodhead's Creamery	"	0	11	0
Yates Hotel	"	0	19	1
Yeardley G.	"	0	5	7
Per Miss N. Ellison:—				
Bennett Miss Nellie	"	0	4	8
Bruce Miss Emily	"	0	2	6
Cannell Miss Muriel	"	0	11	6
Ellison Arthur and Evelyn	"	0	5	5
Hale W.	Camp	0	10	2
Higginbotham Miss May	"	0	5	0
Whale Miss Florence	"	0	1	2
Wilkinson Miss Madge	"	0	2	0

Collecting Cards.

	Fund	£	s.	d.
Ackroyd Charlie & Eric	<i>Camp</i>	0	2	6
Anderson Miss Dorothy		1	0	0
Bedford Eric	<i>Camp</i>	0	6	0
" John	"	0	8	0
Berrie Herbert John		2	16	0
Boston Misses L. & C.	<i>Camp</i>	1	0	0
Brownhill T.	"	0	3	0
Cardwell Miss	"	0	6	0
" " D.	"	0	6	0
Cowley Miss Jennie	"	0	5	6
Curbishley Miss Carrie	"	1	0	0
Dorning Miss E.	<i>Camp</i>	0	6	0
Ellison Harold	"	0	7	3
Harrison Ted	"	0	6	0
Hailwood J.	"	0	18	0
Hilditch Miss Winifred	"	0	4	9
Lawson J.	<i>Camp</i>	0	6	0
Leeming Miss	"	0	6	0
Lloyd Frances	"	1	1	0
Mellor S.	"	0	6	6
Owen Miss N.	"	0	6	0
Pearson Miss	"	0	6	0
Rider Mrs.	"	0	6	7
Robinson Miss Hilda	<i>Camp</i>	0	6	0
" " Ida	"	0	6	0
Schofield Miss	"	0	12	0
Singleton Miss	"	0	4	0
Speakman Miss.. .. .	<i>Camp</i>	1	0	6
Swift Misses May and Florrie	"	0	6	0
Taylor Miss Olive	"	0	9	0
Thom Miss Doris M.	"	0	2	6
Twigg Miss	"	0	5	9
Ward Miss Ethel	"	0	4	5
Willer R.	<i>Camp</i>	0	6	0
Wilson Miss Jeanie L.	"	0	10	0
Woodcock Miss.. .. .	"	0	6	0

Church and Sunday School Effortories.

	Fund	£	s.	d.
Collections at Camp and Sand Services ..	<i>Camp</i>	37	14	9
Collection at St. Paul's Church, Kersal ..		16	1	5
Ashley Road (Hale) Congregational Sunday School	<i>Cripples Home</i>	15	0	0
Ashley Road (Hale) Congregational Church, per A. H. Arnold.. .. .	"	0	6	10
Collection at Camp Opening Ceremony ..	<i>Camp</i>	12	5	2
" " Portland Street P.S.A., Southport	"	9	2	0
" " St. James's Church, Birkdale ..	"	9	0	0
Bank Street, Altrincham, Bible Class, per W. Champness	"	8	0	0
Strawberry Road Sunday School, Pendleton		7	15	0
Collection at Leyland Rd. Wesleyan Church Southport	<i>Camp</i>	6	19	1
St. John's Sunday School, Cheetham ..	<i>Orphan Homes</i>	6	0	0
E.D.K.S., per St. John's Sunday School, Cheetham	"	2	5	6
Collections at All Saints' Church, Southport	<i>Camp</i>	5	11	7
Salford Dock Mission Charitable Treats a/c ..	"	5	5	0
Salford P.S.A.	"	5	5	0
Sale Congregational Church		4	10	4
Collection at Wesleyan Church, Duke St., Southport	<i>Camp</i>	4	5	6
Moss Side Baptist P.S.A.	"	4	1	3
" " " (Special Cases) ..	<i>Sea-Side Home</i>	1	0	0
Collection at Smithills Chapel, Bolton ..		3	13	3
Holy Innocent's Church, Fallowfield ..		3	7	8
Mornington Road Wesleyan Church, Southport	<i>Camp</i>	3	5	10
Young Men's Bible Class, St. Paul's School, Withington	"	3	3	0
Collection at Christ Church, Duke Street, Southport	"	3	2	0

	Fund	£ s. d.
Collection at Methodist Free Church, Duke Street, Southport.. ..	<i>Camp</i>	3 0 7
Zion Chapel P.S.A., Stretford Road ..	"	2 13 5
Collection at Baptist Tabernacle, Southport ..	"	2 9 4
St. Paul's Church, Southport	"	2 5 7
Collection at Aughton Rd. Baptist Church, Southport ..	"	2 5 0
Collection at St. Philip's Church, Southport ..	"	2 4 3
Broughton P.S.A. Society	"	2 1 0
Southbank Rd. Wesleyan Church, Southport ..	"	2 0 10
Collection at St. Peter's	"	2 0 9
" " Portland St. Congregational Church, Southport	"	2 0 4
Re-union of Old Girls, Malvern House School, Birkdale	"	2 0 0
Chorlton-cum-Hardy Congregational Sunday School	"	2 0 0
Chorlton Rd. Congregational Church Sunday School Missionary Society	"	2 0 0
Chorlton Rd. Congregational Church Sunday School Missionary Society	<i>Cripples Home</i>	2 0 0
Birkdale Congregational Church, Southport ..	<i>Camp</i>	1 16 8
Collection at Chapel St. Southport	"	1 15 6
West End Congregational Church, Southport ..	"	1 14
Collection at Lord St. Presbyterian Church Southport	"	1 14 0
Collection at High Park Wesleyan Church, Christ Church Women's Bible Class, West Didsbury	"	1 13 8
Collection at St. Andrew's Church, Southport	"	1 12 6
Collection at St. Luke's Church, Southport ..	<i>Camp</i>	1 10 5
Brunswick Street Presbyterian Church Sunday School.. ..	"	1 9 0
Providence Sunday School, Middleton, Young Men's Class	"	1 6 8
Refuge Sunday Evening Services	<i>Camp</i>	1 0
		1 2 7

	Fund	£ s. d.
Collection at Holy Trinity Church, Southport	<i>Camp</i>	1 1 0
Trinity Sunday School, Buxton	<i>Sea-Side Home</i>	1 1 0
" " " " " "	<i>Camp</i>	1 1 0
Presbyterian Mission Sunday School Higher Broughton	<i>Cripples Home</i>	1 0 4
St. Andrew's Presbyterian Sunday School Heaton Chapel	<i>Camp</i>	1 0 0
Dr. Compston's Girls' Class		1 0 0
Withington Congregational Sunday School ..		1 0 0
Collection at Upper Aughton Rd. Wesleyan Southport	<i>Camp</i>	0 16 7
Collection at Brighton Road Wesleyan Church, Southport	"	0 16 6
Collection at Boarhurst Sunday School, Greenfield		0 13 6
Broadheath Congregational Young Women's Bible Class.. ..	<i>Camp</i>	0 12 0
Y.M.C.W. Party from St. Paul's Church, Halliwell, Bolton, per Mrs. Peacock..		0 14 6
Sunday School Class, Heywood, per Mr. McMurdo	<i>Orphan Homes</i>	0 11 3
The Literary Society, College Chapel, Dickenson Road		0 10 0
Junior Girls' Class, Withington Wesleyan Sunday School	<i>Camp</i>	0 10 0
Hr. Broughton Presbyterian Church, Mothers' Meeting, per Miss Murray ..		0 10 0
Smith's Mrs. Heaton, Bible Class	<i>Sea-Side Home</i>	0 6 9
Oxford Road Wesleyan Young Women's Class	<i>Camp</i>	0 6 0
Rusholme Road Congregational Sunday School	<i>Open Door</i>	0 5 0
Pendleton Presbyterian Guild		0 5 0
" Lenten Savings from our Children's Self denial"	<i>P. G. Mission</i>	0 2 0
Teacher & Scholars, Platt Sunday School, Rusholme	<i>Christmas</i>	0 1 0

Bazaars, Sales of Work, Meetings, etc.

	Fund	£	s.	d.
Refuge Sale of Work		457	14	3
Bethesda Sale of Work	<i>Cripples Home</i>	139	12	2
Street Parade Collections at Southport ..	<i>Camp</i>	113	3	4
Boys' Camp Day at Southport, per Miss Olive Taylor & Friends	<i>Camp</i>	34	1	10
Sale of Work, per Mrs. Wollaston	<i>Sea-Side Home</i>	30	0	0
Proceeds of Concert at Withington, per Mr. W. A. Neilson	<i>Camp</i>	20	0	0
Nett Proceeds of Altrincham Meeting ..		16	8	6
For "Bowdon Downs" Cot, per Miss Rigby	<i>Sea-Side Home</i>	15	0	0
Proceeds of Garden Party, per Mrs. Booth Royle		14	1	6
Openshaw Lads' Club	<i>Emigration</i>	12	3	6
Proceeds of Concert at Chorlton-cum-Hardy, per Mr. & Mrs. T. L. Ellwood	<i>Camp</i>	12	0	0
Proceeds of Concert per Harry Leslie ..	"	12	0	0
Net Proceeds of Concert in Refuge Hall ..		10	6	2
Proceeds of Entertainment given by Pupils of Miss Goulden, Linwood School ..	<i>Cripples Home</i>	9	0	0
Net Proceeds of Bramhall Meeting		8	8	2
Co-operative Holidays Association, per Drummond Fraser	<i>Camp</i>	5	0	0
Collection at Annual Meeting		4	17	1
Preparatory School, Sedbergh, Yorks ..	<i>Camp</i>	3	3	0
Net Proceeds of Sale Meeting		2	5	8
Police Sports, Manchester Division, per Supt. Keys		2	2	0
Culcheth Band of Hope	<i>Camp</i>	1	7	9
Boys' Brigade, Manchester Battalion, Collection at Camp Service	<i>Camp</i>	1	5	5
Heaton Moor Sale of Work, per Mrs. Ward		2	0	0
Sale of Work, per Mary Fara, Hettie & Madge Brattin	<i>Camp</i>	1	0	0
P.S.A. Cycling Club, per Mr. Steadman ..	"	0	12	4
Children's Sale of Work, per Misses Haworth ..	"	0	11	0
Children's Bazaar, 11, Newton Rd., Urmston ..	"	0	10	0
Collection at Concert, per Elsie Chapple ..	"	0	6	0
St. Anne's Rambling Club		0	5	3
Collected by Messrs. Young, Tinker & Young's Employees on their Trip to Rhyl, per <i>Evening News</i>	<i>Camp</i>	0	4	6

Christmas Family Collections.

	Fund	£	s.	d.
Abbey House, Whitby		2	5	0
Alexander Chas. F.		2	11	4
Antwis per Miss E.		0	3	0
Baynes Miss M.		1	15	0
Bird Harold J.		0	14	6
"Broom Holm"		0	10	0
Collins Mrs. Ed.		1	2	0
Curnick Miss Muriel E.		0	16	0
Dale Miss Alice		0	4	6
Farmer S.		0	10	3
Harwood Mrs. C. E.		1	4	0
Hayward Miss Norah		1	18	6
Hertz Miss Olga		1	1	0
Hinchliffe Miss		0	3	6
Mallalieu Miss Lizzie		0	2	8
Ogden Mrs.		0	2	6
Openshaw C.		0	7	6
Orr Miss		0	9	0
Rigby Mrs.	<i>Cripples Home</i>	0	13	0
Ruscoe Mrs.		0	10	0
Schill E. Melland		1	15	0
Smith Mrs. J.		1	0	0
Stott Miss Josephine		0	6	0
Walton Mrs.		0	4	0
Whittaker Miss G.		0	11	6
" Miss Lilian		0	11	6
Williams Leo A.		1	1	0
Wood W. & Family		0	10	0

Leonard K. Shaw Memorial Fund,

(Recreation Ground and Extension of Bethesda Home).

	£	s.	d.
Armitage Miss	2	0	0
„ Mrs. S. F.	5	0	0
„ & Rigby	10	0	0
A.R.P.	0	10	0
Atkinson A. J.	50	0	0
Bagnall Mrs. D.	1	0	0
Crichton Percy	1	0	0
Friend, E. V.	5	0	0
„ V.	5	0	0
„ of the Children "	5	0	0
" From Bobbie "	0	5	0
" Garnett " Orphan Boys' Home	4	5	6
Gill Geo.	2	2	0
„ Thos. Jos.	50	0	0
" Golden Wedding Thanksgiving "	5	0	0
H., a Wellwisher	5	0	0
Hacking Percy	1	1	0
Hayes Louis M.	10	0	0
Hiller Henry	5	0	0
Hopkinson Miss	5	0	0
„ Mrs.	5	0	0
Jefferis Mrs.	1	0	0
Judell Miss	10	0	0
Kinder Mrs. H. A.	0	5	0
Marsden Miss	0	10	6
Owen Louie	0	10	0
Perceval Miss G. M.	0	3	0
Smith Mr. & Mrs. Arthur	2	2	0
„ Miss R.	0	16	0
Stewart Mr. & Mrs. L. D.	5	5	0
Swift Mrs.	10	0	0
T.W.	0	2	6
Walton Mrs.	0	5	0
Watts G. F.	50	0	0

SUMMARY OF CONTRIBUTIONS.

1905.

	£	s.	d.
General Fund, including Subscriptions, Donations, Collecting Cards and Boxes, Bazaars, Entertainments, Christmas Offerings, and Church and Sunday School Offertories; for Refuges, Homes, and Orphanages	5929	15	7
Home for Crippled and Incurable Children ...	658	9	7
„ „ „ „ „ (Endowment)	1700	0	0
Emigration Fund	746	6	3
Training Ship Fund	22	5	0
Sea-Side Home Fund	199	0	1
Sea-Side Camp Fund	1167	9	9
Prison Gate and Police Court Missions Fund	147	7	0
Recreation Ground and " Bethesda "			
Extension Fund	258	2	6

£10,828 15 9

GIFTS.

Donations of Clothing, new or second hand, or of useful articles of any description, will be most thankfully received. As the children, from three to sixteen years of age, both boys and girls, come to us needing everything, there is hardly any limit to the way in which the work can be helped forward.

£200

Is required every week to carry on the various operations of the Institution.

FORM OF MONEY LEGACY.

I bequeath to the "MANCHESTER AND SALFORD BOYS' AND GIRLS' REFUGES AND HOMES AND CHILDREN'S AID SOCIETY," established in Manchester, the sum of £ free of legacy duty, to be applicable for the general purposes of such Society, and I declare that the receipt of the Treasurer or other proper officer for the time being of the said Society shall be a sufficient discharge for the same.

Form of Gift of Freehold or Leasehold Property.

[May now be given by Will to a Charity under Statute 54 and 55 Vic. cap. 73.]

I give to the persons who at the time of my decease shall be the property Trustees of the MANCHESTER AND SALFORD BOYS' AND GIRLS' REFUGES AND HOMES AND CHILDREN'S AID SOCIETY established in Manchester, (my freehold or leasehold) property consisting of (*shortly describe it*) situate at in the county of free of succession or legacy duty (which duty I hereby direct shall be paid out of my general estate) and I direct that such property and all moneys arising therefrom shall be applicable for the general purposes of the Society.

SUBSCRIBERS AND FRIENDS

Are cordially invited to visit any of the branches of the Institution: the best time for visitors is, CENTRAL REFUGE any day before the workshops close at 5-30 p.m.; BETHESDA AND ORPHAN HOMES, Saturday Afternoon, when the children are at home.

"THE CHILDREN'S HAVEN,"

Monthly Organ of the Institution.

This is an interesting and attractive monthly record of the various operations carried on by the Institution, and is forwarded to Subscribers free. We should be pleased to send it to other friends with a view to enlisting their interest and help, if their names and addresses are given by any of our present contributors.

Subscriptions are NOW due and will be thankfully received by any of the Committee, the Treasurer, or at the Williams Deacon's Bank, St. Ann Street.

Kindly circulate this Report as widely as possible. Extra copies may be obtained at the Central Refuge, Strangeways.

THOS. R. ACKROYD,
Hon. Sec.

Strangeways, Manchester,
April, 1906.

THIRTY-SEVENTH

ANNUAL REPORT

OF THE

MANCHESTER AND SALFORD

Boys' and Girls' Refuges and Homes,

AND

CHILDREN'S AID SOCIETY.

1906.