

The Together Trust Archive

The Thirty-Fifth Annual Report of the Manchester and Salford Boys' and Girls' Refuges and and Children's Aid Society [1905]

Reference number: DA/2020/1/6 (1904)

Original copies can be viewed at Manchester Central Library Rare
Books Collection: 362.7M1 1904-06

THIRTY-FIFTH
ANNUAL REPORT

OF THE

MANCHESTER AND SALFORD

Boys' and Girls' Refuges and Homes

AND

CHILDREN'S AID SOCIETY.

1904.



Pass by the Secretary,

What will it matter in a little while,

That for a day

We met and gave a word, a touch, a smile,

Upon the way.

What will it matter whether hearts were brave,

And lives were true,

That you give me the sympathy I crave

As I give you.

These trifles—can it be they make or mar

A human life :

Are souls as lightly swayed as rushes are,

By love or strife.

Yea, yea, a look the fainting heart may break,

Or make it whole,

And just one word—if said for love's sweet sake,

May save a soul.

“These Homes are based upon Christian principles, they are managed by practical methods, and are doing a great work for all the Churches. They are doing the work of ten Societies, and are in danger of only receiving the support of one.”—THE LORD BISHOP OF MANCHESTER at the Annual Meeting, 1892.

Manchester and Salford
BOYS' AND GIRLS' REFUGES
AND CHILDREN'S AID SOCIETY,
STRANGWAYS, MANCHESTER.

Trustees :

HERBERT PHILIPS, Esq., J.P.	HENRY CHARLTON, Esq.
ISAAC HOYLE, Esq., J.P.	RICHARD B. TAYLOR, Esq.
W. J. CROSSLEY, Esq., J.P.	LOUIS M. HAYES, Esq.
SIR W. H. HOLLAND, M.P.	HENRY T. GADDUM, Esq., J.P.

Committee :

W. J. CROSSLEY, J.P., (<i>Chairman</i>)	COUNCILLOR JAMES FILDES.
RICHARD B. TAYLOR.	MRS. LEONARD K. SHAW.
JAMES BOYD.	ROBERT SHAW.
THOMAS R. ACKROYD.	HARRY E. GADDUM.
ARTHUR TAYLOR.	

Hon. Sec. : THOMAS R. ACKROYD, *Central Refuge, Strangeways.*

Hon. Treas. : HENRY CHARLTON, Esq., *Strangeways.*

Honorary Medical Officers :

Strangeways Homes.

ANDREW BOUTFLOWER, Esq., M.R.C.S., *Kersal.*
EDWARD J. WALKER, Esq., M.D., *Strangeways.*

Cheetham Hill Homes.

ANDREW B. FULTON, Esq., M.B., C.M., *Cheetham Hill.*
J. HOWSON RAY, Esq., M.B., Ch.M., *Pendleton.*

Honorary Dentist : WILLIAM SIMMS, Esq.

Honorary Solicitors : MESSRS. FARRAR & Co., *Fountain Street.*

Honorary Counsel :

A. C. MABERLEY, Esq. EDMUND SUTTON, Esq.

Secretary : WM. EDMONDSON.

Superintendents of Central Refuge : MR. & MRS. F. A. WOOD.

Bankers : WILLIAMS DEACON'S BANK, Limited,
St. Ann Street Branch.

362-7M1

Summary of Annual Meeting.

The Thirty-Fifth Annual Meeting of the Manchester and Salford Boys' and Girls' Refuges and Homes, and Children's Aid Society, was held in the Town Hall, Manchester, on Tuesday, April 4th, 1905, at half-past three o'clock.

The chair was taken by the Lord Mayor of Manchester, who was supported by The Lady Mayoress (Miss Shann), Mrs. L. K. Shaw, Revs. Canon Wilson, W. Young, A. Parkinson, Jas. Todd, S. F. Collier, W. H. Newett, and Robert Wallace (Ontario), Mr. Herbert Philips, J.P., Mr. W. J. Crossley, J.P., Mr. H. T. Gaddum, J.P., Mr. Henry Charlton, Mr. J. Boyd, Mr. Councillor Fildes, Mr. Ernest Matthews, and others.

The Rev. James Todd offered prayer.

Letters of regret at non-attendance were received from Lord Shuttleworth, Sir W. H. Houldsworth, Bart., M.P., J. G. Groves, Esq., M.P., The Mayor of Salford, and others.

The Annual Report and Balance Sheet were presented. The Hon. Sec., Mr. Thomas R. Ackroyd, gave a summary of the Report, which was taken as read, and an abstract of the Financial Statement was given by the Hon. Treasurer, Mr. Henry Charlton.

It was then moved by the Lord Mayor, seconded by Rev. Canon Wilson, supported by W. J. Crossley, Esq., and resolved:—

"That the Report together with the Financial Statement be adopted, printed and circulated, under the direction of the Committee."

It was also moved by Herbert Philips, Esq., seconded by Rev. Robt. Wallace, supported by Rev. S. F. Collier, and resolved:

"That the Committee for the ensuing year be Messrs. W. J. Crossley, R. B. Taylor, James Boyd, James Fildes, Mrs. L. K. Shaw, Messrs. Robert Shaw, Arthur Taylor, Harry E. Gaddum; The Hon. Secretary, Mr. Thomas R. Ackroyd; The Hon. Treasurer, Mr. Henry Charlton; and the Auditors, Messrs. Theodore Jones, Crewdson, and Youatt."

A vote of thanks to the Lord Mayor for presiding, proposed by Mr. Arthur Taylor, and seconded by Mr. Harry E. Gaddum, closed the proceedings.



The Late Mr. HENRY LEE,
Senior Trustee of the Institution,
Entered into Rest, December 27th, 1904.

THIRTY-FIFTH
ANNUAL REPORT

OF THE MANCHESTER AND SALFORD

Boys' and Girls' Refuges and Homes,

AND CHILDREN'S AID SOCIETY,

FOR THE YEAR 1904.

THE Committee have much pleasure and satisfaction in presenting to the subscribers and friends of the Institution, a brief record of another year's work in the interests of poor, homeless, and suffering children. They gratefully acknowledge the practical interest and sympathy which have been again so generously shewn in many ways by the friends of the work, and rejoice that they have been enabled to keep in active operation the various branches of the Institution and to meet the many applications for help received during the year.

It is thirty-five years since a door was first opened in Manchester for the poor, homeless child—a door which in the Providence of God has never since been closed. It seems now almost impossible to realize,

(though in those days we knew it only too well), that there was a time so comparatively recent when at nightfall, even in winter, there were children who knew of no door where they might knock in the hope of receiving food and shelter. In the early years we sought and found them in empty houses, in the dark entry or outhouse, under railway arches, or in doorways. And sometimes they were found in the Elysium for the poor street waif, among bales of wool in some store yard, or on the warm brick kiln.

Beginning of the Work.

In the humble beginnings of our work thirty-five years ago we had little to offer but a warm supper and a hammock for the night, and these were indeed a blessed boon to the poor street lad, accompanied as they were by a kind word and the promise of further help if possible.

So the door was opened through which have passed during the last generation thousands of young lives, passing from want and helplessness into conditions of homelike comfort and care, with a bright future gradually unfolding itself to the poor boy or girl otherwise drifting into pauperism or perhaps crime. And now in the maturity of its development our Society shelters and maintains under its many roofs a large family of nearly 500 children besides helping each year hundreds—indeed thousands—of others through the various branch organizations, including the Children's Shelter, Sea-Side Home, Summer Camp, etc.



First Home :

Opened in Quay Street, Deansgate, for Homeless lads,
35 years ago

During the years that have passed, the door which was at first open only for the homeless street lad, has been opened wider and wider admitting and helping all classes of poor and destitute children, and now the Committee are in the happy position of being able to meet all phases of child destitution and need, as is shewn in the following pages. The last extension of the benefits of the Institution has been the enlargement of the Bethesda Home for Crippled and Incurable Children which enables us now to receive 70 of the most needy class of suffering children. Particulars of this extension are given on another page.

Foundation Principles.

Though many of our friends are quite familiar with the foundation principles of our work, as expressed in the Trust Deed, it is well for the sake of those who read our Report for the first time that we should restate them here.

To receive Homeless and Destitute Children found in Manchester and Salford and district.

To give immediate admission to such without distinction of Creed.

To provide such with suitable food, clothing, and Industrial training.

To educate such in Christian principles based on the Bible only.

With this basis for our work the years have not been unfruitful of good, and we rejoice as the days go



Central Refuge
and
Workshops.

Working Youths'
Home
and Institute.

Street
Boys'
Home.

Em'gration
Training
Home.

STRANGWAYS, MANCHESTER.

by in the continuous testimony from old boys and girls in all parts of the world, to the help rendered them in their time of need, and the training which has prepared them for the battle of life.

Before we proceed to give some particulars of the various branches we desire to place on record the great loss sustained by the Institution during the year under review by the deaths of Mr. John Thomson our Vice-Chairman, and Mr. Henry Lee, the senior trustee. The former passed away early in the year, and we were able to make suitable reference to the service he so kindly rendered as member of Committee in the last issued Report. Mr. Lee was called home at a ripe old age in the last days of the year. He had been associated with the work as trustee from the beginning in 1870 and consistently gave it his support and counsel all through the thirty-five years. The fidelity with which he discharged the duties of trustee and the deep interest he always evinced in the object of the Institution were a source of constant encouragement to those who were responsible for its administration. We shall miss him at the various functions which he always made an effort to attend. His, however, was a long, strenuous life, filled with service for his fellow-men, and to be remembered as a good gift of God.

We have lost several other old friends during the year whose help and sympathy given through many years we shall greatly miss, but at the same time gratefully remember. Preb. Macdonald with his sweet, old-time air of peace and quiet will never again speak to the

children nor plead their cause, and the generous contributions of Mr. Edmund Whitworth and Mrs. Evans (of Haydock) will be missed not simply because of the amount, but for the prayerful sympathy and loving interest by which they were accompanied. Mrs. Louis M. Hayes has passed away as well as many others among whom we may name Rev. W. S. Barnes-Slacke, Mrs. Beaumont, Mr. W. Goldthorpe, Mr. E. W. Joynson, and Mr. H. H. Bolton.

Of course we have gained some new friends, for it would be indeed a poor year in which we did not do that, still we have good ground for pleading that our present subscribers would help us to extend the interest in our work among destitute children in this large centre of population. We are very thankful for the practical sympathy as evidenced in the appended long list of subscriptions, but we need to lengthen it considerably to meet the yearly expenditure of over £13,000. May we suggest a simple yet often effective way of promoting this end; it is by inviting some friend to pay a visit and accompanying them to one or more of the branches at Strangeways or Cheetham Hill. A visit to the Central Refuge or the Bethesda Home for Crippled Children would be found very interesting, and often enlists the goodwill and sympathy of the visitors.

We much regret that the health of Mr. R. B. Taylor has prevented his attendance at Committee, but we know how deep his sympathy still is with a work of which he was one of the founders. We rejoice with many other friends at his attaining the jubilee of his work in connection with the Ragged Schools of Manchester and Salford.

Extent of the Work.

The Institution now comprises the following distinct branches all of which are in active operation. The figures which we quote below will give some idea of the work done; but the total, which shews the number of cases dealt with during the year, does not include the applications for temporary help and for advice. Owing to the depression in trade and the severity of the weather during the winter months, these appeals for special assistance have been very numerous and it has been our joy to render temporary help to several deserving families in their distress.

	Average number resident.	Number dealt with during the year.
Central Refuge and Home	107	192
Working Youths' Home and Institute ..	42	47
Street Boys' Home	37	112
Boys' Emigration Training Home ..	36	126
Elder Girls' Training Home and Laundry	37	64
Orphan Homes for Little Children (<i>5 in number</i>)	97	112
Home for Crippled and Incurable Children	43	59
Home for Motherless Little Girls ..	19	26
Open-Day-and-Night Shelter		391
Lytham Sea-Side Home		231
Southport Summer Camp		2583
Messenger and Shoe-Black Brigade ..		225
Police Court Mission, lads and girls ...		71
Training Ship		4
Emigrated to Ontario		66
Prison Gate Mission, chiefly adults ..		10,564

In comparison with the totals for last year there is an increase in nearly everyone of the above branches.



Joseph G. Lost: Homeless



Joseph G. Saved: Cared for.

CONTRAST.

New Applications.

The figures for the year are 619 boys and 209 girls making a total of **828**. 440 of these had lost one or both parents, whilst 388 had father and mother living somewhere. Every case which comes before us is most thoroughly investigated, and all these children were found to be in need more or less of help in one form or another. The work of enquiry into all the applications brings us face to face with the sadness, suffering, and sin of our great city life, and over and over again have our hearts been gladdened as we have rescued the children from the sorrow and shame of their awful surroundings, and found a home for them in our Institution.

Admitted Last Year.

We began the year with 444 children under our care and training, and to this number must be added **384** fresh cases, making a total of **828** dealt with during the last twelve months.

It will be interesting to shew how these cases were treated, and so we give the following table:—

Placed in situations in the United Kingdom	...	38
Placed in Farm Homes in Canada	...	66
Placed with Friends	...	111
Sent to other Institutions	...	160
Left without cause	...	12
Adopted	...	2
Died	...	4
Leaving retained under our care and training in the Central Refuge and Branch Homes	...	435
		<u>828</u>

These figures are an increase of 50 upon those for 1903.



A City Court.

We have so frequently described in detail the work carried on in the different branches that we do not think it necessary on this occasion to say more than a few words about each department.

The Central Refuge, Strangeways.

This has always been the headquarters of the Institution, and it is here that all the applications are received. Scarcely a day passes without some case of destitution, sorrow, or suffering seeking its ever ready aid. A patient and sympathetic hearing is given to each applicant and every case, which upon investigation is found to be one of homelessness or destitution, is admitted immediately.

As the Institution becomes more widely known—and this knowledge seems to grow every year—our help and advice is sought by officials and workers in other towns in the country, and in several instances we have been enabled to render real service in cases of child need and trouble.

It is here that the large work of administration is conducted and where the Committee so frequently gather to guide and control the many activities of the Charity.

The Refuge has continued full throughout the year, and **192** boys have been admitted, the average number in residence being **107**.

The two following cases are typical of the class admitted here:—

John came to us some twelve months ago in a very wretched condition. He had been arrested for sleeping out, and charged at the Police Court where the Magistrate asked our officer

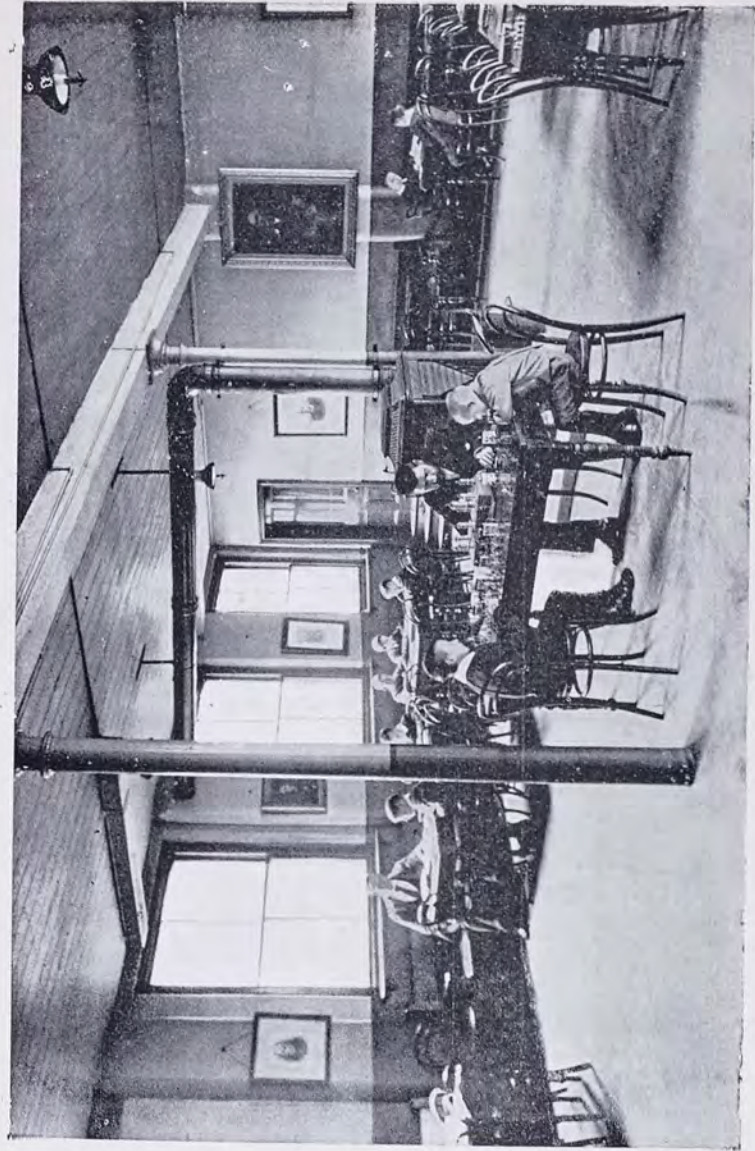

Reading Room, Central Refuge.

who attends the Court if we could help him. We gladly gave him a helping hand, and admitted him to the Central Refuge. His story was a very sad one, and proved on investigation to be quite true. He had run away from a so-called home, where his mother was living an immoral life, and threatened John with violence if he did not provide her with money to spend in drink. He wandered from town to town, living in common lodging houses, and selling papers, sometimes sleeping out when he could not earn enough for his night's lodging. During the time he has been with us he has wonderfully improved, and is a well-mannered youth on the highway to a respectable and useful life.

W. had a strange story. His early years had been spent in a Workhouse in the South of England from which when of working age he was sent to work on a farm, but not being treated well he drifted off into South Wales working in the pits. He next joined a travelling Scotchman who got his living by playing the bagpipes, and W. soon blossomed forth as a full kilted Scotchman, dancing the Highland Fling. He stated that he was knocked about, and he did not like the life tramping from town to town so he again ran away and came to the Refuge seeking admission. He has been with us now nearly twelve months, and has grown into a sturdy young fellow. If he stands the test of his probation time he will probably go to Canada as he is very desirous of having a fresh start on that side of the water.

One feature of the work carried on here demands special reference, *viz* :—

The Workshops.

Altogether there are five shops—Carpentry, Shoemaking, Tailoring, Letterpress Printing, and Firewood Making. These give employment to 71 boys, and all have been specially active throughout the year. After paying boys' and foremen's wages, and bearing their share of working expenses there is a net profit of £518 to the funds of the Institution. Our subscribers will feel with us that this is eminently satisfactory.

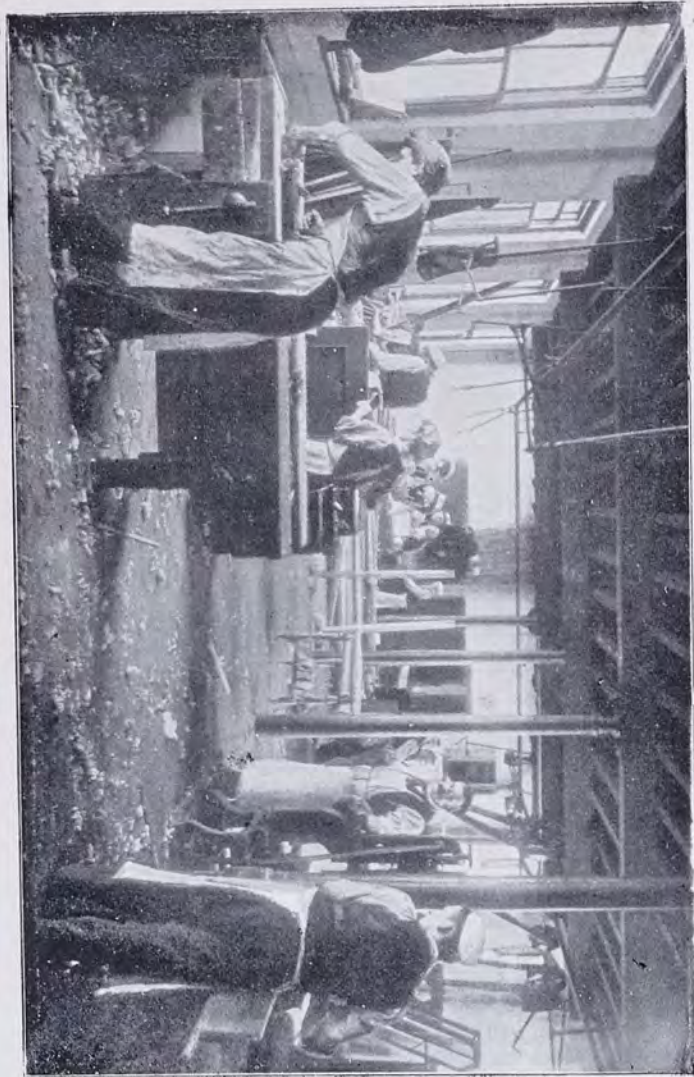

Carpentry Department, Central Refuge.

It is highly gratifying to us to know that many of the old boys are now respectable, successful tradesmen in various parts of the country, and are very grateful for the help rendered in former years. We frequently receive letters from them expressing their thankfulness for all that has been done for them whilst inmates of the Homes. The Committee were greatly pleased to receive recently a handsome contribution of £5 from one of the old lads on the anniversary of the completion of his apprenticeship in the joinery shop.

Working Youths' Home and Institute.

It is here that the elder youths reside and whilst it is chiefly occupied by those, who in early years were admitted to the Refuge, and are now engaged in various employment in the city, it receives youths who come from the country and other towns to situations in Manchester.

This branch is a most important department of our work and we have reason to believe that it has proved a real blessing to many young fellows.

For a sum of ten shillings per week each member has full board, a separate cubicle, use of sitting room, reading room, baths, gymnasium, etc. The alternative to this comfortable, homely Institute is the dismal and undesirable lodgings, and the Club has proved to be a very real influence for good to the 47 youths who have been helped during the year. The average number in residence was 42.

The Street Boys' Home.

Lads under 13 years of age found homeless upon our streets are received here, and 112 have been dealt with during the twelve months, with an average of 37 in residence.

The Boys' Emigration

Training Home.

During the year this Home has been kept busy with the preparation and training of the lads for their life in Canada. 126 boys have been dealt with and of this number 44 were sent to our Marchmont Home at Belleville, Ontario, in April 1904. Thirty-six has been the average number here.

This Home, as well as the Refuge and our Rosen Hallas Girls' Home at Cheetham Hill, is certified by the Local Government Board for the reception of children from the Poor Law Unions, and again we have been very glad to receive children from Boards of Guardians and prepare them for emigration with our own boys and girls to the Dominion.

Education.

The greatest attention is given to the education of each child under our care. All the children attend the local elementary day schools, and are treated exactly like the other scholars.

On Sundays special regard is exercised in respect to their spiritual needs. Our work is quite undenominational, and the children from some of the Homes worship at the Established Church and others at the Nonconformist Church. Every Sunday evening a service is held in the Conference Hall and all the boys from the Strangeways Homes assemble here. It is a very bright happy meeting, and the public are cordially invited.

The Ever-Open Door.

The Day and Night Shelter, Chatham Street, Piccadilly, has once more proved a valuable and important branch of the Institution, and we would again emphasize the fact that since it was opened, now 19 years ago, its door has never been shut. During the last twelve months **391** young people, between the ages of 3 and 18 years, have been dealt with. 324 of this number were brought by the police, and 36 by the officers of the Society for Prevention of Cruelty to Children. Out of the total received **145** were brought by the police and others, between ten o'clock at night and four in the morning.

We cannot but feel that these figures speak eloquently as to the usefulness of this branch. Not only has it been a "Place of Safety" for wandering and homeless little ones, but it has been specially and increasingly helpful to friendless and destitute girls up to 18 years of age. The shelter and protection given to these girls who stood in grave moral danger on our streets cannot be over estimated. All the cases admitted



The Shelter, Chatham Street, Piccadilly.

Open Day and Night.



Our Family of Orphan Children.

here are immediately investigated and friends are at once communicated with, if there are any, or the young people received into one of the Homes, if they are destitute.

The Cheetham Hill

Orphanages and Homes.

These next claim a word, though it need only be a brief one. Here is quite a colony of Homes, and it is only by visiting them that a true conception of the extent and variety of the work can be gained. They form a most important part of our operations, and comprise the following :—

THE SIX ORPHANAGES

named after the donors, are :—

- No. 2.—The Langworthy Home, girls.
- No. 4.—The Garnett Home, boys.
- No. 6.—The Crossley Home, boys.
- No. 8.—The Higgins Home, Motherless Children.
- No. 10.—The Atkinson Home, boys.
- No. 12.—The Schoolgirls' Home, girls.

Eighteen children, the mother, and young helper constitute each household, and a true and natural life is lived in each Home. 138 fatherless and motherless little ones have been cared for and trained in these Homes during the year, and we are constantly seeing the results of the work carried on here in the well doing of the boys and girls in their later years. Average number resident was 116.

The Elder Girls' Training

Home and Laundry.

The results obtained in this Home, which deals with elder girls, whose lives have been sadly neglected and who have been rescued from the worst possible surroundings, give us cause for much thankfulness. Whilst the average number of girls in residence during the year has been 37, no less than 64 girls from 12 to 18 years of age have been received. Whilst here they receive a very thorough training for domestic service, either at home or abroad, and all the laundry work for the Cheetham Hill Homes is done each week by the girls. Truly the work here demands much patience and prayer but our faith is constantly being honoured by the wonderful results in the lives of these girls.

Every year a small party of girls, whose surroundings are such that it would be highly dangerous if they remained in Manchester, are emigrated to Canada. In May last 22 such girls were sent to our Home in Belleville, and there placed in excellent farm homes. In the new country they have been given a fresh start, and this branch of our work has been eminently satisfactory. The following letters amply testify to the usefulness of this special work :—

Ontario, Canada.

Dear Mrs. Shaw.—I now take great pleasure in writing to tell you how I like my life out in Canada. Well, I like it very much. We got to Canada the same day as my birthday (18th May) I was thirteen years old. The night we got to Belleville it was pouring with rain. I stayed at Mr. Wallace's four days, then I came to Grafton, Mr. Burnham was at the station to meet me. I have got a kind mistress and master and a good Christian home. They have



Girls' Sewing Room, Rosen Hallas Home.



A Group of Motherless Ones,
Cheetham Hill Homes.

got a dear little baby boy, he is turned two months old, his name is Harold. I live on quite a large farm; we have 125 acres of land, 12 cows, 17 pigs, 4 horses, 50 hens, and a collie dog. I am sending you one dollar, and I hope it will be more next time. Dear Mrs. Shaw, I don't know how to thank you for all you did for me at home and in sending me out to Canada, and for all that you are doing for my brother now. I hope you will be able to let him come out. I am glad to tell you I have got a place ready for him if he comes out in the spring. I hope you will have a happy Christmas and a prosperous New Year.

I remain, one of your many girls, Ellen N.

DEAR FRIENDS,

I received your lovely Christmas letter and I think it is so kind of you dear people to remember us each year. I have been out nearly four years and I like Canada fine. I did not like it at first though, but now I would not go to England unless I knew I could come back to Canada. I like my dear old country though just the same, but everything is so nice out here. I have been greatly blessed while I have been in this country; God blessed me by sending me into a good Christian home first. I was there for over three years—it was on a farm, and Mrs. Walsh was so nice and kind to me and she trained me so well, but it is not going to be done in vain, I am going to be a credit to her.

I got quite a few Christmas presents; I got nine. My Sunday School teacher gave me a lovely big Bible. I have made quite a few friends out in Canada. I am glad to say I am a Christian and I am really happy.

NELLIE H.

The Home for Neglected

Motherless Little Ones.

This Home has been kept full throughout the year and has proved a great blessing to the 26 children who have been lovingly cared for. The average number resident for the twelve months is 19.

The Convalescent Cottage.

This is a most useful branch of the Institution, and during the year a number of the children who live in the adjoining Homes and have been weak and ailing have been carefully nursed into health and strength again.

The "Mothers" in the various Homes keep up a personal interest with their former children, many of whom frequently come to their old home at the week-end for tea and on the first Sunday in each month attend the service which is held at Bethesda for all the Cheetham Hill children.

Bethesda Home for Crippled and Incurable Children.

Fifty-nine children have been received in this bright and happy home during the year, and the average number has reached 43. The inner life here is full of interest and gladness, notwithstanding the fact that the inmates are afflicted and full of suffering.

They have all been the objects of the love and care of the good Matron and her staff of nurses, and it is a great joy to know that these young lives, denied the earthly blessing of health, are being led to know the great Healer and prepared for the haven of eternal rest and peace.

We believe that no Home in Manchester does more for those it receives than the Bethesda Home for Suffering Children.

Here, as at all the other Homes of the Institution, the admission is not by voting but by application to the Secretary. Each case is most carefully investigated and then the Committee at once admit the most needy and the most suffering.

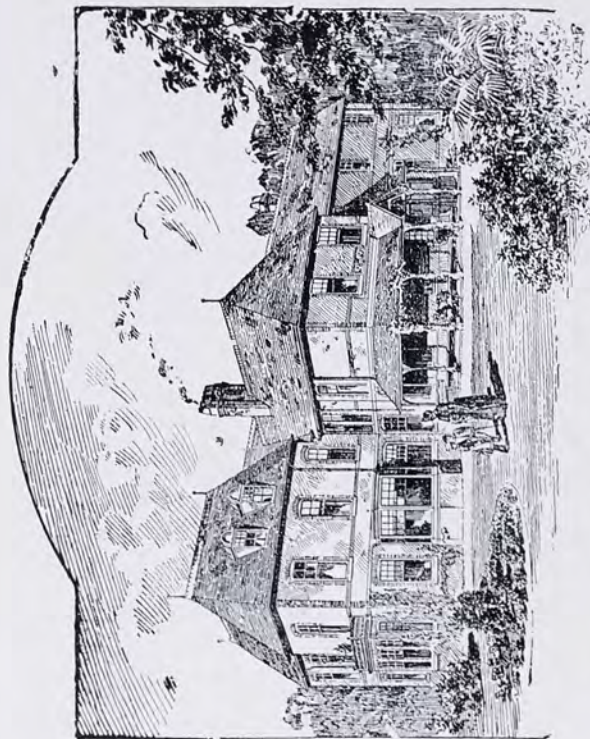

Bethesda Home for Crippled and Incurable Children.

The Sea-Side Home, Lytham.

For many years past it has been our privilege and delight to provide holidays for poor city children. This Institution was, we believe, the pioneer of this special kind of philanthropy, and everywhere work of this sort is now a recognised branch of Christian service. Our Lytham Home has continued its benevolent work another year, and **231** weak and pale-faced girls and little boys from Manchester and district have had an average stay of 16 days at this permanent Holiday Home. Many touching instances could be given respecting the children during their stay here. May we quote one as reported by our Matron who writes:—

“ The dear children seem all so happy while with us and are sorry to leave, their beds seem to be a great joy to them. Recently a little girl on the last day of her stay kissed her bed and said ‘ Good-bye, dear bed, I shall not see you again.’ We often remarked at first how pleased they seemed to go to bed, but now we understand, it is such a luxury of comfort.”

The Summer Camp.

This branch, which is situated on land adjoining the Birkdale Palace Station at Southport and is close to the sea, has had the most active and successful season since its commencement 21 years ago. Thanks to the energy and devotion of the Sub-Committee who manage this branch, 2443 boys and 140 girls—a total of **2583**—have been given a week’s holiday under canvas.

This department is now one of the most popular of our many agencies, and it is opened from May till



Summer Camp for Poor City Lads, Birkdale.

September. Frequently during the summer months as many as 200 boys are under canvas at one time, and all these are from the poorest parts of our city.

All our own children are given a week's holiday at the Camp during the season and, as can easily be imagined, have returned looking the pictures of health and happiness.

The Messenger, Parcel, and Shoeblack Brigades.

It is with considerable satisfaction that we have again to record another year's successful work in these Industrial Brigades. Started many years ago in a very small way for the purpose of saving poor lads from drifting on the streets, the organization has now become one of great convenience to the public, and is recognised by the municipal authorities as meeting a very real need of the city. 225 boys have been provided with useful employment and one very pleasing feature of this branch is the fact that 48 lads have been passed on to permanent situations.

Help at the Police Courts.

The three Courts, *viz.*, City, Salford, and County, are attended every morning by our representatives, and we are glad to know they have been of great service to the Bench when dealing with young people. 71 boys and girls have been specially helped by our officers at the Courts.



Repentant

First Offender.

We would again express our gratitude to the Magistrates of Manchester and Salford for so largely availing themselves of the Act of 1902. The Bench now have the power to remand any person under 16 years of age brought before them to a Voluntary Home instead of sending them to prison as was formerly the case, and we record with thankfulness that we were able to take in to the Refuge the 132 children handed over to us on remand. The youngest of these children was 7, and the oldest 15, the average age being 12.

At the Prison Gate.

The Prison Gate Mission, under the care of our own staff and helped by one of the Sisters from the Central Hall and a Deaconess of the City Mission, has continued morning by morning its truly Christ-like work. At seven o'clock all the year round these devoted workers have been found at the door of the Strangeways gaol to welcome the prisoners on their discharge. During the past twelve months 14,783 prisoners were met at the Gate, 489 more than last year. Out of this number 6970 men and boys and 3594 women and girls—a total of 10,564—accepted the invitation to the plain breakfast of hot coffee and bread and butter, provided at our Mission Hall which is so near to the prison. During the simple meal, which is so much enjoyed, earnest, helpful words are spoken, special cases of need are relieved and 1599 total abstinence pledges were taken.

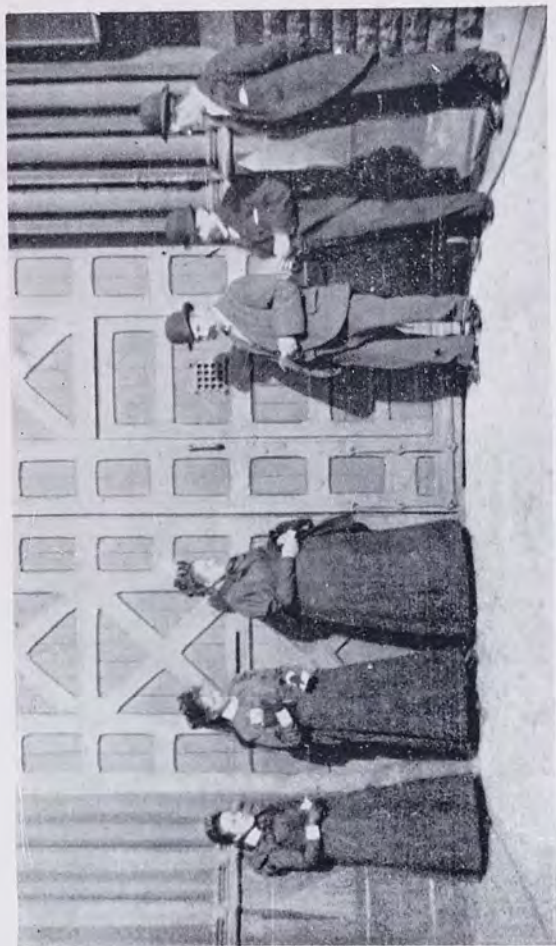

Waiting at the Prison Gate, Seven o'clock a.m.

EMIGRATION.

An important and interesting feature in connection with our emigration work during the past year, has been the visit of the Hon. Sec. and his wife to Canada, and their seeing many of the boys and girls sent out in former years in the farm homes. The visit was specially opportune in view of the animadversion to which the principle of juvenile emigration has been subjected in some quarters recently. We cannot review here the public correspondence which took place, further than to refer to a letter published in the *Manchester Guardian*, in October last, signed by H. B. Willing, who claimed to be connected with the *Whitby* (Ontario) *Keystone* Newspaper, and who made serious allegations against the farmers of that district in respect to their treatment of adopted children, and urged the people of Manchester not to send children out to Canada. We promptly instituted a strict investigation of the charges as did also the State authorities of Ontario, with the result that the statements made in the press were entirely discredited. A thorough and sympathetic enquiry in the real interests of the children proved this. We received a letter from the State Department at Ottawa, in which is given their Inspector's report as follows:—"that on investigating the charges set forth in Mr. Willing's letter to the *Manchester Guardian*, I found that they had no substance in fact whatever. He was personally seen and could not mention a single specific case, and his letter was totally unwarranted."

This was confirmed by Rev. R. Wallace, our own Agent. Moreover the editor of the *Keystone* repudiated the writer's connection with his paper, further than that he had while travelling as an insurance agent solicited advertisement orders for them for a period of five days. Thus a good work has to fight for its reputation against irresponsible and unprovable assertions, the impression of which it is so difficult to overtake and correct after being so widely published.

It is therefore with all the greater satisfaction that we record, though briefly, Mr. and Mrs. Ackroyd's experiences during their recent visit. Mr. Ackroyd reports:—

"The primary object of my trip was to investigate the results of this work and to judge the prospects of it in the future, and the result has been cheering in the extreme. My wife and I saw a number of Manchester boys and girls now placed on the farm homes in and around Belleville, and we were received with the greatest kindness everywhere. We saw these children under all circumstances. With only one exception they were perfectly happy and many expressed to us their gratitude for sending them to that country. As I saw them living in a good home with an abundant supply of food and clothing, cared for and loved by those who have taken them, and then remembered them as we knew them and their condition when rescued, I realized, as never before, the great value of our emigration work.

May I dispel the idea, if it should now exist in the minds of some people, that the children are badly treated?

I made careful inquiries from the farmers, from the children themselves, and from various public officials as to the treatment of these boys and girls, and was assured that they received every care and kindness. The employers undertake to clothe the children properly, to send them to school for a certain period during the year, and to see that they attend Church and Sunday School. In a few cases, where land is being opened up and the farmer just beginning, the little emigrant meets with rough comfort, but he is always treated as one of the family and is made as happy as possible."

It is perhaps desirable that we should state clearly the class of children emigrated by our Institution, as there is a misapprehension in the minds of some people respecting this question. We quite realise the importance of keeping the healthy and honest children at home, and preparing them for work in our own country. There is, however, a number of boys and girls rescued every year from degrading surroundings, and it is this class which we emigrate. These children, after careful training in our Homes, and when able to earn money, would, if they remained here, be dragged back to their vagrant, drunken and vicious surroundings. We believe it is a fatal mistake to allow such children, when rescued from such conditions, to again come into contact with these bad influences, and their only salvation is to be placed far away from all the baneful environment of their early life.

Last year we sent out 66 children, 22 girls and 44 boys. They are first received at the Marchmont Home, (view of which will be found on another page), and from there

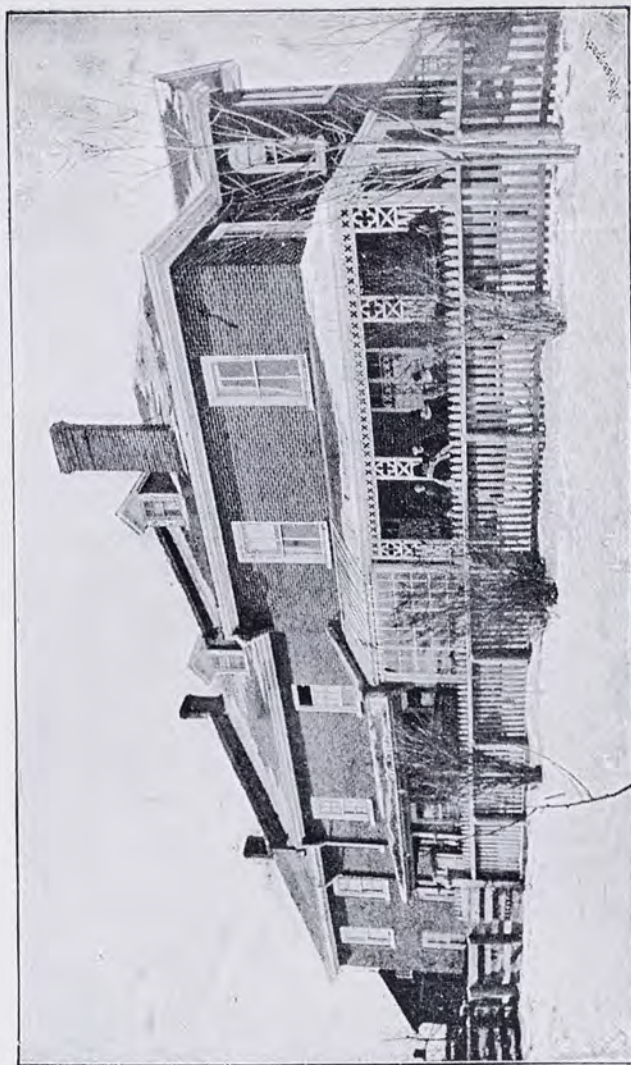

Marchmont Emigration Home, Belleville, Ontario.



Girls' Emigration Party.

pass out to their situations on the farms in the district after careful enquiries as to the thorough respectability of the prospective employer. The demand is very great, and there is therefore abundant choice of suitable situations. The number of applications received at Marchmont for the children last year was 827.

A word as to cost will show another advantage of the emigration work.

To maintain a child in a workhouse school or in a charitable institution costs at least £15 per annum—in some Poor Law Unions it has gone up to £30 per annum—and allowing an average stay of four or five years, this means a total expenditure of at least £60 to £75 for each child. The cost to emigrate a child is £12, and for this sum it is provided for during life.

This amount provides a good outfit, pays passage, and pays for the child's supervision in Canada until old enough to care for itself. Of course a child can return to our Home at Marchmont anytime if necessary from whatever cause, and is cared for then as in our Homes here.

Separate Court of Justice for Children.

For many years we have urged the importance in the interests of children and of the community itself of establishing a separate court for the hearing of charges against children, so that they might not come into contact with the demoralising atmosphere of the ordinary Police Court. On November 14th a conference of Magistrates and representatives of educational,

philanthropic, and religious agencies, called by our Committee, was held at the Y.M.C.A., with the result that the matter was brought before the Manchester City Justices for consideration and they decided to institute the suggested reform.

And now we have the satisfaction of recording the fact that a separate room is provided at the Police Court for the hearing of all cases of children up to 14 years of age by a special rota of magistrates. This is a great reform of procedure in the treatment of these young delinquents often only charged with loitering, begging, obstruction, etc. We think the age might have been extended with advantage to 16 years, and that a room at the Town Hall away altogether from the precincts of the Police Court would have made the reform more salutary in its result. However, we are glad that public opinion has so far been influenced in this matter.

EXTENSION OF THE BETHESDA HOME

For Crippled and Incurable Children.

LEONARD K. SHAW MEMORIAL.

It is with much satisfaction that the Committee are able to report the completion of this important addition to the Home for Crippled and Incurable children which has now 70 beds for the accommodation of this class,—doubly unfortunate by reason of poverty and disease.



The Family at Bethesda.
(Home for Crippled and Incurable Children).

The new wing faces Broughton Park and adds much to the appearance of the Home while the two new wards each 51 feet by 24 feet, one for boys and the other for girls, are bright, airy, and commodious with a verandah on each floor overlooking the garden. This extension contemplated by Mr. Shaw sometime before his death, is, as most of our readers are aware, part of a memorial scheme in commemoration of his devoted labours for over thirty-two years in the interests of the Institution.

The memorial stone was laid by Mrs. L. K. Shaw on April 23rd, in the presence of a large number of friends. Mr. Crossley in asking Mrs. Shaw to lay the memorial stone said that no more suitable person could have been selected for that duty in view of the faithful help she had always given her husband, the deep interest she had felt in the welfare of these children, and her life-long work among them.

On Wednesday, November 16th, Lady Henry Somerset declared the new wing open and gave a charming address to a crowded audience in the Broughton Park Congregational Schoolroom on the right and value of child life. One of the little crippled girls presented a beautiful bouquet to her ladyship who thanked the child and kissed her, while Mrs. Shaw asked her acceptance of an illuminated album containing views of the Home and the children.

Of the 70 cots now provided 34 of them have been endowed as shewn on page 38 and four are supported by



Extension of Bethesda Home for Crippled and Incurable Children :

Leonard K. Shaw Memorial Wing.

special yearly payments by friends. Two have been endowed since the year closed by the Trustee of the late Manassah Gledhill.

The other portion of the L. K. Shaw memorial was the purchase of a recreation ground. This has been provided in Cheetham, and meets a need which is imperative when dealing with so many children full of life and spirits. This ground is situated in Heywood Street, Cheetham, and was formally opened by Mr. James Fildes in the presence of the Lord Mayor and Lady Mayoress on Saturday, July 9th.

This whole scheme has involved the large expenditure of over £10,000 which while excellently equipping the Institution for the more efficient carrying on of its beneficent work has been and is a cause of some anxiety to the Committee. The amount received in contributions to this special fund at the time of writing is (besides the entire furnishing of one of the new wards by a friend in memory of her little daughter) **£6061**, a very hearty and generous response from over five hundred contributors to the appeal for a worthy memorial to our honoured friend.

The Committee frankly acknowledge that the additions at Bethesda have cost considerably more than they at first contemplated but the opportunity of greatly improving the plans consequent on the generous gift of adjoining land, and the rise of other contingencies have made it undesirable, and to some extent impossible, to keep within the limits at first proposed.

We earnestly hope this may come under the notice of some of our wealthy and generous citizens and that the balance of £4,000 still needed may be speedily provided for an extension which will be of great and lasting benefit to poor children and at the same time a suitable memorial to a noble and self-sacrificing life.

Finances.

Among other reasons for gratitude in connection with this year's work is our financial position at the close of the year in comparison with it at the beginning. We began the year with an adverse balance of £632 which was reduced to a surplus of £1,000 at the end of the year after meeting an expenditure of £1,632. While referring our readers to the details of our financial position in the Financial Statement, we would like to draw attention here to an interesting feature of our work. The amount contributed by the children in their own maintenance. By the earnings of the children over school age, many of whom are employed in the city, and the profit on their work in the shops at Strangeways, no less a sum than £1,000 has been received, a fact which, we are sure, will be of interest to those who value the principle of self-reliance throughout the work.

As well as the money we receive many contributions from our friends in grateful appreciation of help given in various ways. The amounts, appearing in the subscription lists, are in nearly every case such

special yearly payments by friends. Two have been endowed since the year closed by the Trustee of the late Manassah Gledhill.

The other portion of the L. K. Shaw memorial was the purchase of a recreation ground. This has been provided in Cheetham, and meets a need which is imperative when dealing with so many children full of life and spirits. This ground is situated in Heywood Street, Cheetham, and was formally opened by Mr. James Fildes in the presence of the Lord Mayor and Lady Mayoress on Saturday, July 9th.

This whole scheme has involved the large expenditure of over £10,000 which while excellently equipping the Institution for the more efficient carrying out of its beneficent work has been and is a cause of great anxiety to the Committee. The amount of the contributions to this special fund at the time of the appeal is (besides the entire furnishing of one of the cottages) £1,000 by a friend in memory of her little daughter. It has met with a very hearty and generous response from over 100 contributors to the appeal for a worthy memorial to a dearly honoured friend.

The Committee frankly acknowledge that the additions at Bethesda have cost considerably more than they at first contemplated but the opportunity of improving the plans consequent on the purchase of the adjoining land, and the rise of other cottages, has made it undesirable, and to some extent necessary, to keep within the limits at first proposed.



K.P.

19.—Destitute: deserted by parents. Latest report says:—"P. is a strong fellow for his age; he is a factory boy, and takes as much interest in his work as if he were the owner. His master is very kind to him."

We earnestly hope this may come under the notice of some of our wealthy and generous citizens and that the balance of £4,000 still needed may be speedily provided for an extension which will be of great and lasting benefit to poor children and at the same time a suitable memorial to a noble and self-sacrificing life.

Finances.

Among other reasons for gratitude in connection with our year's work is our financial position at the close of the year in comparison with it at the beginning. We began with an adverse balance of £632 which was reduced to £413 at the end of the year after meeting an expenditure of £13,800. While referring our readers to the details of expenditure in the Financial Statement, we would like to call attention here to an interesting feature of our income, namely, the amount contributed by the children towards their own maintenance. By the earnings of the boys and girls over school age, many of whom are employed in the city, and the profit on their work in the various workshops at Strangeways, no less a sum than £3300 3s. 6d. has been received, a fact which, we are sure, will appeal to those who value the principle of self-help inculcated throughout the work.

Besides this we receive many contributions from former inmates in grateful appreciation of help given in days gone by. The amounts, appearing in the subscription list as Thankofferings, are in nearly every case such contributions.

Two more cots have been endowed at the Bethesda Home for Crippled Children during the year at a cost of £500 each, one in memory of the late Mrs. James Orr of St. Anne's by her daughters, and the other by Mrs. Armitage of Little Hulton, in memory of a beloved daughter. The amounts have been invested and the income will be very welcome in view of the extended scope of this Home. A cot has also been named the Gauthorp Cot in memory of the late Miss Gauthorp, to whose generosity this Home is so much indebted. The Committee have decided to fix the amount for future endowments of a cot here at £600.

Words of Appreciation.

It is with the greatest pleasure that the Committee desire to express their sincere appreciation of the continued devotion of every member of the large staff to the work of the Institution.

In their responsibility for the carrying on the many and varied operations of this great Charity the Board of Management have been much encouraged by the spirit of loyalty and earnestness which has characterized the work of the masters and matrons, and every official connected with the Institution.

The Committee feel that they have in their workers those who are in the fullest sympathy with the work, and whose constant aim is the highest welfare of every boy and girl in the Homes.



Summer Camp : After a dip in the Sea.

We would again acknowledge with great thankfulness the very real and practical help rendered to us throughout another year by our large band of voluntary workers. We have been greatly cheered by the services which so many friends have willingly and gladly given to us. They have helped us in numerous and varied ways and we are conscious of our indebtedness to them for all their sympathy and service. In offering to them our heartiest thanks we would express the earnest hope that they will continue to us their interest, their support, and their prayers.

Closing Words.

In sending forth once more this record of another year's work amongst the poor and destitute children in our midst, the Committee earnestly plead for the continued help of those who have so long and so liberally extended their support. It is a joy to us to have the privilege of rescuing the sad and suffering ones from the sorrow, misery, and vice which surround them and gathering them into our Homes of safety and of hope. As these young lives, saved from want and suffering, go forth to fight life's battle and by God's blessing prepared for a useful and noble future we are persuaded that in the days to come they will prove that all the labour of love, and care, and patient prayer bestowed upon them has not been spent in vain.

Our last word shall be one of devout praise to our God for all His guidance and grace throughout another year. The work is not *ours* but *His*.



Sea-Side Home, Lytham.

We enter upon another year's service with great hope and confidence, believing that He who has so wonderfully blessed the Institution in all the days gone by, will continue unto us His strength, wisdom, and Divine Benediction.

On behalf of the Committee,

THOMAS R. ACKROYD, *Hon. Sec.*

April, 1905.

ADDENDA.

The Committee are deeply sensible of their great obligation to the Honorary Solicitors, Messrs. Farrar & Co., and to the Honorary Medical Officers, Doctors Boutflower and Walker, Strangeways; Doctor Fulton, Cheetham Hill; Doctors Barlow and Fisher, Lytham; to Mr. W. Simms, as Dentist; also to Dr. Walsh and Dr. Brown, who have specially helped in the work of the Summer Camp; and to Dr. Young for services rendered at the Children's Shelter.

We are also under a debt of gratitude to the Board of Management of the Salford Royal Hospital who are always ready to admit cases requiring hospital treatment. The Governors of the Thomas Porter Equipment Fund have again most generously helped in providing the outfit of children passed on to situations at home and abroad, and we gratefully recognize their valuable assistance.

We would assure all our Collectors, the Teachers of the Sunday and week evening classes, the members of Working Parties, and all those who took part in the Annual Sale of Work, that their interest in the Institution and the practical help they have rendered are highly appreciated by the Committee and are thankfully acknowledged.

To all who in any way, either by gifts, active service, loving interest, prayerful sympathy, have contributed to the success of another year's work, the Committee, in sending forth this Report, tender their heartfelt thanks, ever remembering the loyalty and devotion of the regular staff, to whose labours so much of the good accomplished must be attributed.

MEDICAL REPORTS.

(Central Refuge and Great Ducie Street Homes).

I have much pleasure in stating that the satisfactory report which I was enabled to make a year ago has been more than fully maintained. The inmates of all the Strangeways Homes have been unusually free from all serious ailments. We have lost one boy, however, at the Institute from Consumption. This is, I believe, our only serious case during the year. I feel again called upon to bear my testimony to the constant care which the boys receive from the master and mistress of the Refuge, and I think this is the secret of our freedom from disease in the Refuge, and especially accounts for the entire absence of Pneumonia.

ANDREW BOUTFLOWER.

January 28th, 1905.

Honorary Surgeon.

(Cheetham Hill Homes).

The health record of our Homes has been well maintained. Of injuries, the most serious was a dislocation of the elbow. Of infectious diseases, we had four cases of Whooping Cough, three of Measles, four of Chicken Pox and a variety of mild Influenza. Of Pneumonia, we had but one case last year, and that did well. Tubercular disease (of bone) is still with us and accounted for abscess formation in three instances and death in two of our Bethesda inmates. The only other death for the year occurred in "Rosen Hallas," and was brought about very suddenly and unexpectedly by fulminating appendicitis. The general care of the inmates in all of the Homes is quite up to our usual standard.

ANDREW B. FULTON, M.B.,

February 20th, 1905.

Honorary Medical Officer.

Messenger Brigade and Summer Camp.

Sub-Committee :

THOMAS R. ACKROYD.

ED. OLDFIELD.

J. PEERS ELLISON.

HENRY GEORGE.

T. L. ELLWOOD.

The object of the Messenger Brigade is to provide employment for poor boys (who otherwise might drift on to the streets) and after probation, to pass them on to permanent situations.

Offices : 1, Chatham Street, Piccadilly, Manchester.

Brigade Superintendent : Mr. GEORGE JONES,

To whom application for Messenger Boys should be made.

Sea-Side Home.

FOR WEAK AND AILING CHILDREN.

2 & 4, WARTON STREET, LYTHAM.

Treasurers : Mr. and Mrs. E. R. LIGHTWOOD, Pembroke House.

Hon. Medical Officers : Drs. BARLOW AND FISHER.

Matron : Mrs. GOODE.

This Home gives a few weeks' fresh air, rest, and nourishing diet, to weak and ailing children.

Contributions will be thankfully received by any of the above, or by the Hon. Secretary, Thos. R. Ackroyd, Central Refuge, Strangeways, Manchester, from whom forms of application for admission may be obtained.

ENDOWED COTS.

BETHESDA HOME.

AS it was felt that many might desire to endow a cot either as a thankoffering or as a memorial of some loved member of their family, the Committee have fixed £600 as the cost of such endowment.

The following is a list of the endowed cots up to the present.

"OAKLEY COT"	Mr. & Mrs. H. T. Gaddum, A thankoffering
"WILLIE GALLOWAY COT"	Mr. & Mrs. John Galloway, Junr.
"BISHOP FRASER COT"	Mrs. Fraser, The late
"ELLEN COT"	The Misses Thompson.
"DANIEL PROCTER COT"	D. Procter, Executors of the late.
"HIGH BANK COT"	Mr. James Chadwick.
"GRANNIE'S COT"	The Grandchildren of Mrs. Bellhouse.
"FYNNY COT"	Mrs. Fynney, The late
"CHARLES & FLORENCE CROMPTON"	The Misses Gaskell.
"BARNES-SLACKE COT"	Rev. W. S. Barnes-Slacke.
"BARNES COT"	The Misses Barnes.
"OLIVER HEYWOOD COT"	Mr. Oliver Heywood, The late
"ELIZABETH BARLOW COT"	Mrs. Barlow. The late
"GERTIE'S COT" (In memory of)	Alderley Edge Friends, per Miss Holliday
"THOMAS PRICE COT"	Misses Elizabeth and Emily Price.
"ABIGAIL GREEN COT"	Mrs. Abigail Green, The late
"Mrs. ISAAC HOYLE COT"	Mr. Isaac Hoyle.
"Mrs. LANGWORTHY COT"	Mrs. Langworthy, The late
"Miss HEAVEN COT"	Miss Heaven, The late
"LOSH-CROSSBY COT"	Mrs. Crossby.
"FRANCES COT"	A Friend.
"MARY ANN WHITEHEAD COT"	Mrs. Mary Ann Whitehead, The late
"SNOWDROP COT"	A Friend.
"ABERYSTWITH COT"	Anonymous.
"CULCHETH HALL COT"	Per Miss Joan Haworth.
"MANASSAH GLEDHILL COTS" (4).	Manassah Gledhill, The late
"BENGER COT"	Mrs. F. B. Benger.
"HARLING COT"	The Harling Trustees.
"CARIE COT"	Mrs. Armitage.
"Mrs. JAMES ORR COT"	Miss Orr.
"GAUTHORP COT"	Miss Gauthorp.
"WILMSLOW COT" (yearly support)	Per Miss Tatham.
"ASHLEY ROAD, (Hale), Congregational	Sunday School Cot" (yearly support).
"MARGARET COT" (yearly support).	
"BURY COT"	

Friends desiring to endow a cot will please communicate on the subject with the Hon. Secretary, Thos. R. Ackroyd, at the Refuge, Strangeways, Manchester.

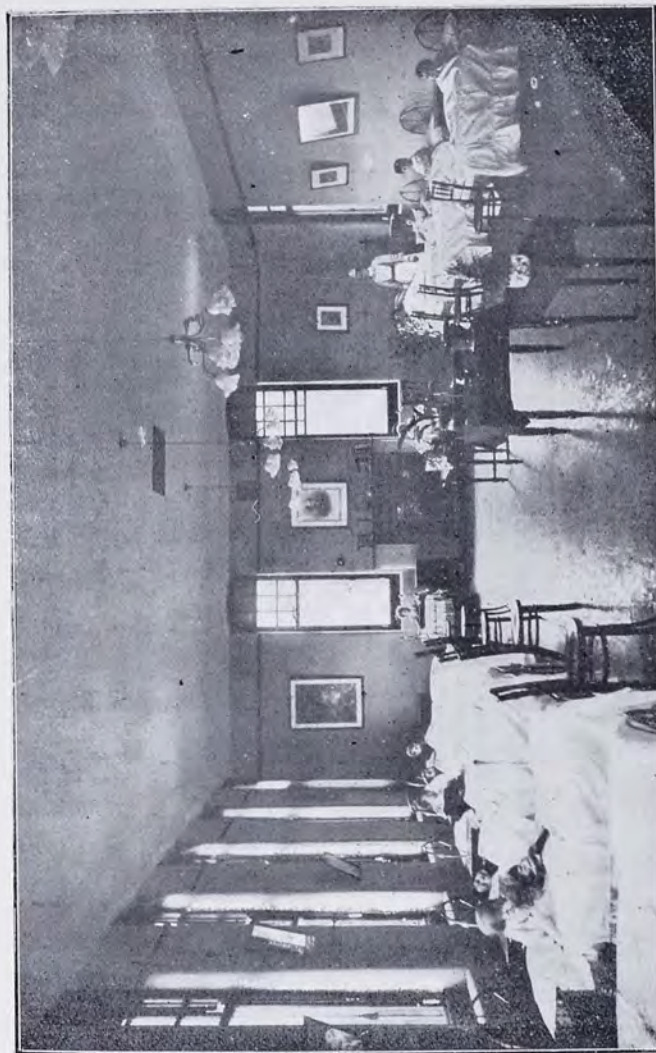

New Ward in the Leonard K. Shaw Memorial Wing.
(Bethesda Home for Crippled Children)

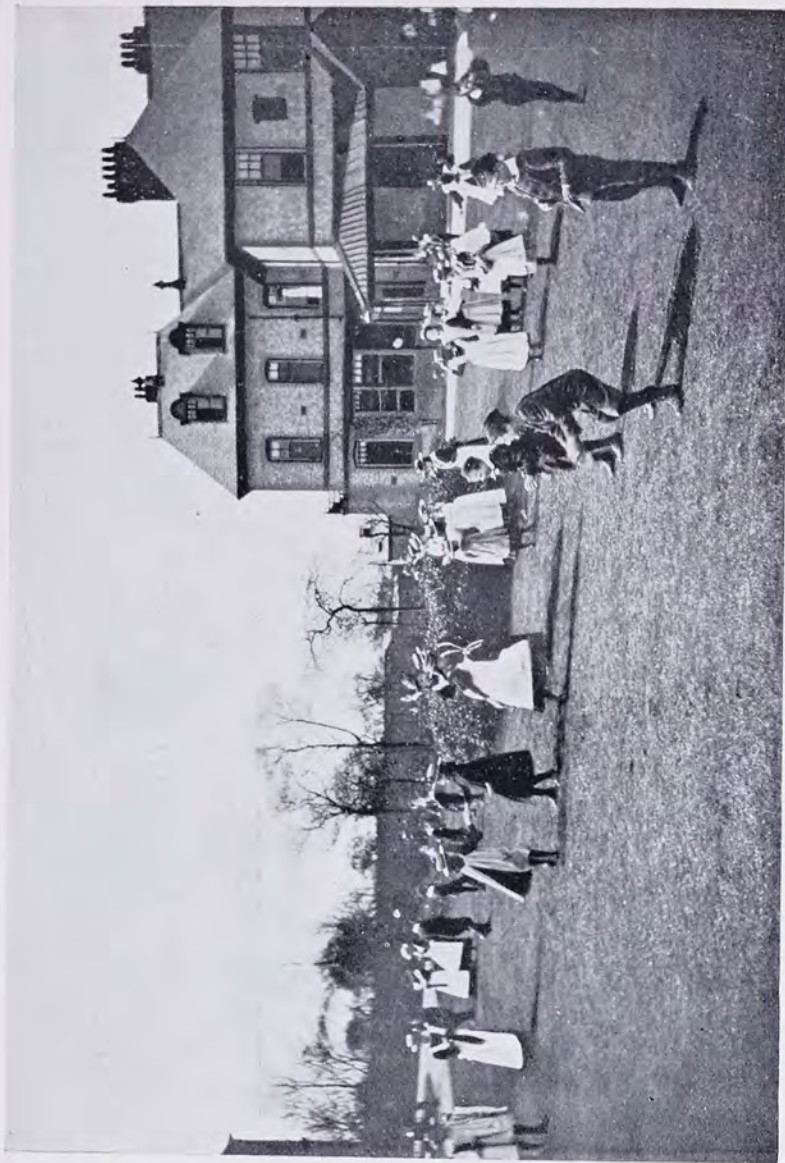

Orphan Homes Children at Play.



BETHESDA SALE

AND

Garden Party,

Bethesda Home,
George Street,
Cheetham Hill,

Saturday Afternoon,

June 24th, 1905.

Friends are invited to attend on this occasion when the useful and fancy articles made by the

Crippled and Incurable Children

at this Home are offered for Sale, the proceeds being applied to the maintenance account.

Sale of Work, December 1st, 1905,

REFUGE HALL, STRANGWAYS.

The Annual Sale of Work will be held on the

First Friday in December.

The proceeds of this Sale are a valuable addition to the income of the Institution, and the Committee appreciate very highly the efforts of those who have made it such a marked success.

May they call the attention of all interested to the date, and ask them to bear it in mind in their working arrangements during the year.

Lady Collectors.

SHAW, Mrs. L. K., Broom Holm, Cheetham Hill.
 WYBROW, Miss, West Lynn, Crumpsall.
 FRESTON, Mrs., Eagle's Nest, Prestwich.
 ORFORD, Mrs. L. A., Bent House, Prestwich.
 LEE, Mrs. Harold, Fairfield, Broughton Park.
 BOUTFLOWER, Mrs., Stenecourt, Higher Broughton.
 HURST, Miss, Osborne House, Higher Broughton.
 LOW, Miss, Great Clowes Street, Higher Broughton.
 KENYON, Miss L., Broom Lane, Higher Broughton.
 CLEMSON, Miss EDITH, Sedgley Park, Prestwich.
 CHARLTON, Miss.
 BEAUMONT, Miss, Beech Hurst, Wilmslow.
 TATHAM, Miss, The Park, Wilmslow.
 BICKHAM, Miss MAY, Alderley Edge.
 SCHUSTER, Miss C., Oatlands, Alderley Edge.
 WILD, Miss E. M., Elm Grove, Alderley Edge.
 DAVIES, Mrs. CHAS., The Palms, Llandudno.
 GADDUM, Mrs. H. T., Green Walk, Bowdon.
 CLEGG, Mrs. NEVILLE, Oldfield Brow, Bowdon.
 ARMITAGE, Miss M. E., Oaklands, Bowdon.
 BELL, Miss H., Addison Villas, Timperley.
 ELLISON, Miss, Keppel Road, Chorlton-cum-Hardy.
 DAVIES, Misses, Highbury Hill, Weston-Super-Mare.
 GLEAVE, Miss, 31, Withington Road, Whalley Range.

LADIES' WORKING PARTY.

SHAW, Mrs. L. K.	BELL, Mrs.
LOW, Miss.	COLLES, Mrs. T. O
ARCHER, Mrs.	COLLES, Miss.
VALLANCE, Mrs.	

The ladies meet *at the Refuge* on the last Tuesday of each month at Three o'clock.

Trade Departments.

Printing.

Magazines, Reports, Circulars, Posters, and all classes of General Printing executed with neatness and despatch.

Shoemaking

in all its branches.

Repairs promptly attended to.

Joinery.

All kinds of Plain and Fancy Tables.

General Joinery Work, etc.

Estimates given.

Tailoring.

Style and Workmanship guaranteed.

Firewood.

ORDINARY BUNDLES .. 5/- per hundred.

Dipped in Resin .. 6/- " "

Enquiries and Orders addressed to F. A. Wood, General Superintendent, Central Refuge, Strangeways, for any of these five departments, will receive prompt attention.

HOW TO HELP THE WORK.

IF you think you can collect £15 to support a child, or £12 to cover the Emigration expenses of one child, write to the Secretary, and he will send you the photograph of one. It would be a happy thing to feel that you were thus the means of the rescue of "one such little child."

Or, send us any article that you can spare, and that can be turned into money for the benefit of our work; such as jewellery, pictures, articles of vertu, &c.

But not least; when you see or hear of a poor, wretched, neglected child, don't give it a copper and pass on; stay a minute and enquire into the case, and if you cannot bring it to the Refuge, send us the name and address, and the case shall be visited, and, if possible, permanently helped.

Above all, when enjoying the comforts of your own happy home, breathe a prayer for poor homeless children, and for those who are working among them.

THOMAS R. ACKROYD, *Hon. Sec.*

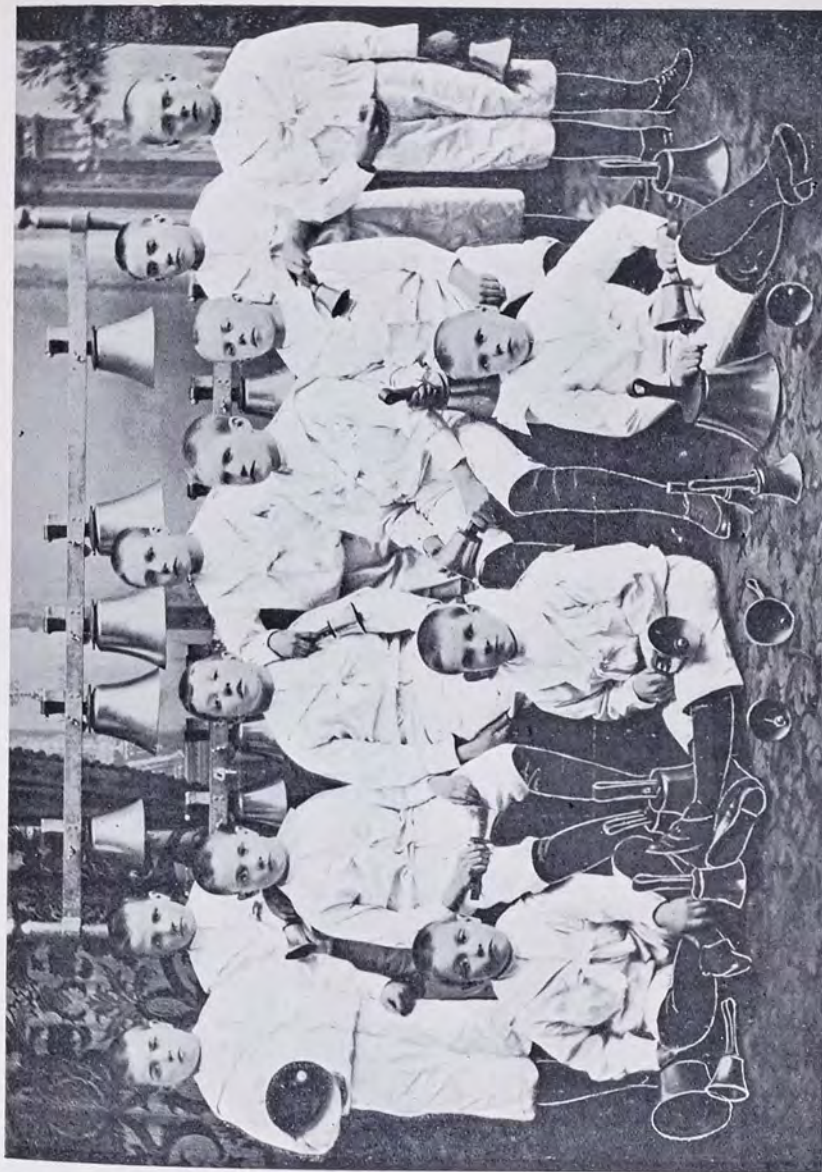

Refuge Boy Handbell Ringers.



Family of Rescued Children.

GIFTS.

Donations of Clothing, new or second hand, or of useful articles of any description, will be most thankfully received. As the children, from three to sixteen years of age, both boys and girls, come to us needing everything, there is hardly any limit to the way in which the work can be helped forward.

£200

Is required every week to carry on the various operations of the Institution.

Financial Statement of the Boys' and Girls'

Dr.

For the year ending

	£	s.	d.	£	s.	d.
To SUBSCRIPTIONS AND DONATIONS:—						
General Fund	6,512	9	11			
Orphan Homes	362	13	11			
Home for Crippled and Incurable Children.....	902	5	4			
Do. Do. (Endowment).....	1,000	0	0			
Emigration	457	16	4			
Training Ship	22	2	0			
Sea Side Home	159	11	1			
Sea Side Camp	971	18	8			
Prison Gate and Police Court Missions.....	39	7	0			
Recreation Ground and "Bethesda" Extension.....	850	1	9			
				11,278	6	0
Balance on Recreation Ground and Bethesda Extension Account brought forward from 1903.....				1,035	4	1
Balance of Pensions a/c.....				27	15	10
INTEREST ON INVESTMENTS:—						
Interest on £9,838 Manchester Corporation Loan at 3½% (Charles Leigh Clare Fund) applied to Administration Expenses.....	327	16	5			
Interest on £1,934 10s. Victoria Government Inscribed Stock at 4% (Lucy Oram Clegg Fund) applied to Administration Expenses.....	73	10	0			
Interest on £93 Canadian Pacific Railway Co. Perpetual Consolidated Debenture Stock at 4%.....	3	10				
				404	17	3
Interest on £1,000 Manchester Corporation Stock at 4% for Girls' Home.....	38	0	0			
Interest on £470 Oldham Corporation Stock at 4% for Girls' Home	17	17	4			
				55	17	4
Interest on £1,300 Oldham Corporation Stock at 4% for Orphan Homes	49	8	0			
Interest on £1,062 City of Montreal Permanent Debenture Stock at 3% for Orphan Homes.....	30	5	4			
Interest on £1,425 Cape of Good Hope Consolidated Stock at 4% for Orphan Homes	54	5	4			
				133	18	8
Interest on £1,750 New Zealand Government Consolidated Inscribed Stock at 4% for Cripples' Home	66	10	0			
Interest on £1,540 7s. South Australian Government Inscribed Stock at 4% for Cripples' Home	58	13	2			
Interest on £1,400 Manchester Ship Canal Co., First Mortgage Debenture Stock at 3½% for Cripples' Home	46	10	7			
Interest on £500 Manchester Ship Canal Co., Second Mortgage Debenture Stock at 4% for Cripples' Home	19	1	3			
Interest on £832 14s. 10d. Victoria Government Inscribed Stock 1885, at 4% for Cripples' Home.....	31	13	0			
Interest on £1,415 17s. 7d. Victoria Government Inscribed Stock 1889, at 3½% for Cripples' Home.....	47	1	6			
Interest on £312 8s. 8d. Consols at 2½% for Cripples' Home.....	7	8	6			
Interest on £500 Caledonian Railway Co., Preferred Converted Ordinary Stock at 3% for Cripples' Home.....	14	5	10			
Interest on £184 11s. 0d. Canadian Pacific Railway Co., Perpetual Consolidated Debenture Stock at 4% for Cripples' Home.....	70	2	6			
Interest on 30 £10 Crossley Bros., Ltd., 5% Cumulative Preference Shares for Cripples' Home.....	14	5	8			
Interest on £475 Cape of Good Hope Consolidated Stock at 4% for Cripples' Home.....	18	1	10			
Interest on Manchester Corporation Bond for £1,300 at 3½% for Cripples' Home.....	43	6	7			
				437	0	5
Carried forward.....	£13,372	19	7			

Refuges & Homes & Children's Aid Society.

December 31st, 1904.

Cr.

	£	s.	d.	£	s.	d.
By Balance, being deficiency at Dec. 31st 1903.....				632	8	9
" CENTRAL REFUGE:—Expenses including Stock at 31st December, 1903.....	2,666	19	8			
Less Boys' Earnings.....	1,097	13	9			
" Sundry Sales.....	40	8	11			
" Stock December 31st, 1904.....	105	19	6			
				1,244	2	2
				1,422	17	6
" WORKING LADS' INSTITUTE:—Expenses including Stock at 31st December, 1903.....	1,392	14	5			
Less Payments by Residents.....	1,008	16	6			
" Sundry Receipts.....	6	1	3			
" Stock December 31st, 1904.....	24	19	0			
				1,039	16	9
				352	17	8
" STREET BOYS' HOME:—Expenses including Stock at 31st December, 1903.....	618	5	3			
Less Stock Dec. 31st, 1904	9	3	10			
				609	1	5
" EMIGRATION TRAINING HOME:—Expenses including Stock at Dec. 31st, 1903.....	608	13	4			
Less Stock at Dec. 31st, 1904.....	35	16	0			
				572	17	4
" FIVE ORPHAN HOMES AND COTTAGE:—Expenses	1,763	13	2			
Less Boys' Earnings and Sundry Receipts	18	3	5			
				1,745	9	9
" GIRLS' TRAINING HOME, "Rosen Hallas," (for Emigration and Situations):—Expenses.....				513	18	3
" HOME FOR MOTHERLESS CHILDREN:—Expenses.....				368	16	4
" HOME FOR CRIPPLED AND INCURABLE CHILDREN, "Bethesda" Expenses				751	2	1
" SEA-SIDE HOME, (Lytham):—Expenses.....				412	0	1
" SEA-SIDE CAMP, (Birkdale):—Expenses	1138	9	5			
Less Boys' Payments.....	94	9	3			
Sundry Sales.....	12	3	0			
				106	12	3
				1031	17	2
" CHILDREN'S OPEN-ALL-NIGHT SHELTER:—Expenses	354	17	10			
Less Sundry Payments.....	10	0	7			
				344	17	3
" TRAINING SHIP:—Expenses.....				50	15	10
" EMIGRATION OUTFIT AND PASSAGE, &c.—Expenses including Stock at Dec. 31st, 1903.....	1022	18	6			
Less Stock at Dec. 31st, 1904.....	28	2	5			
				994	16	1
Carried forward.....	£9,803	15	6			

Dr.	FINANCIAL					
	£	s.	d.	£	s.	d.
	Brought forward.....			13,372	19	7
To Interest on £400 Manchester Ship Canal Co., Second Mortgage Debenture Stock at 4% for Sea-Side Home.....	15	5	0			
„ Interest on £379 9s. od. Canadian Pacific Railway Co. Perpetual Consolidated Debenture Stock at 4% for Sea-Side Home.....	14	8	11	29	13	11
„ Interest on £1,829 11s. 5d. South Australian Government Inscribed Stock at 3½% for Emigration Training Home.....	60	16	8			
„ Interest on £1,874 11s. 9d. New South Wales Government Inscribed Stock, at 3½% for Emigration Training Home.....	62	9	5	123	6	1
„ Interest on £500 Gt. Northern Railway Co. Preferred Converted Ordinary Stock.....	19	1	3			
„ Interest on £1,250 New Zealand Government Consolidated Inscribed Stock at 4%.....	47	10	0	66	11	3
„ Interest on 80 £10 Crossley Bros., Ltd., 5% Cumulative Preference Shares for Pension Fund.....	38	2	9	38	2	9
„ Interest on £86 Canadian Pacific Railway Co., 4% Perpetual Consolidated Debenture Stock for Prize Fund.....	3	5	4	3	5	4
„ Sundry Sales and Receipts.....				56	2	5
„ TRADING DEPARTMENTS:—Sales and Receipts.....	8,008	3	4			
Purchases including Stocks at Dec. 31st, 1903.....	4,288	3	7			
Less Stocks at Dec. 31st, 1904.....	1,493	15	7			
	2,794	8	0			
Wages paid Foremen and Boys.....	4,137	6	9	6,931	14	9
				1076	8	7
„ Boys' Bank Balances Extinguished.....				0	2	3
„ Balance on Recreation Ground and Bethesda Extension.....				2847	15	6
„ Balance being deficiency at Dec. 31st, 1904.....				413	0	4

Examined and found correct.

JONES, CREWDSON & YOUATT,

Chartered Accountants,

Manchester.

March 10th, 1905

£18,027 8 0

STATEMENT.—Continued

	£	s.	d.	£	s.	d.
	Brought forward.....			9,803	15	6
By PRISON GATE MISSION, POLICE COURT MISSION, and EVANGELISTIC EXPENSES.....				127	17	11
„ GENERAL EXPENSES:—						
Stock at December 31st, 1903.....	35	13	8			
Taxes, Chief Rents, and Insurances.....	352	6	4			
Less Income Tax repaid.....	61	16	7			
Auditors' Fee and Legal Expenses.....	290	9	9			
Magazine Expenses, Printing, Postage, etc.....	28	4	11			
Special Repairs.....	143	17	6			
Inspector's Salary and Expenses.....	16	8	4			
Annual Meeting and Sales of Work Expenses.....	109	18	5			
Hospital and Funeral Expenses.....	104	17	2			
Whitsuntide, Christmas, and Holiday Expenses	33	17	9			
Special Grants, Subscriptions, &c.....	30	4	6			
Materials for Children's Work at Bethesda.....	11	1	0			
Recreation Ground, Prizes, &c.....	53	1	7			
Fire Brigade Expenses.....	24	19	8			
Sundry Expenses.....	41	0	9			
	12	9	9			
	936	4	9			
Less Stock at December 31st, 1904.....	48	15	6			
„ LAUNDRY EXPENSES:—Wages, Soap, Coal, Engine, Repairs, etc.....				887	9	3
„ ADMINISTRATION EXPENSES:—Office Salaries, Postages, Printing, Telephone, etc.....				303	13	9
„ BRASS BAND, AND MUSIC EXPENSES:—				831	4	2
Less Earnings.....	114	14	11			
	33	10	0			
„ Pensions & Grants.....				81	4	11
„ Bank Interest charged.....	107	2	10	35	12	0
Less allowed.....	1	2	10			
„ New Recreation Ground and Bethesda Extension Expenses.....				106	0	0
„ Purchase of £93 Canadian Pacific Railway Co., 4% Debenture Stock.....				4,733	1	4
„ Purchase of £900 Canadian Pacific Railway Co., 4% Debenture Stock (Cripples' Home Endowment).....				100	19	1
„ Balance on Pensions a/c.....				986	3	6
				30	6	7

£18,027 8 0

Dr.

BALANCE SHEET

	£	s.	d.
To Investment Fund.....	40,394	14	0
" Williams Deacon's Bank, Ltd.....	4,813	15	6
" Industrial Departments Depreciation Fund.....	164	15	5
" Pension Fund.....	30	6	7

£45,403 11 6

December 31st, 1904.

Cr.

	£	s.	d.	£	s.	d.
By £9,838 Loan Manchester Corporation 3½% (Chas. Leigh Clare Fund a/c).....	9,838	0	0			
" £1,934 10s. Victoria Government 4% Inscribed Stock 1885 (Lucy Oram Clegg Fund a/c).....	1,999	15	9			
" £93 Canadian Pacific Railway 4% Perpetual Consolidated Debenture Stock.....	100	19	1			
" £1,000 Stock Manchester Corporation 4% (Girls' Home Fund a/c).....	1,000	0	0			
" £470 Stock Oldham Corporation 4% (Girls' Home Fund a/c).....	502	18	0			
" £1,300 Stock Oldham Corporation 4% (Orphan Homes Fund a/c).....	1,166	0	0			
" £1,062 City of Montreal Permanent Debenture Stock 3% (Orphan Homes Fund a/c).....	999	9	5			
" £1,425 Cape of Good Hope Consolidated 4% Stock (Orphan Homes Fund a/c).....	1,508	15	6			
" £1,750 New Zealand Government 4% Consolidated Inscribed Stock (Cripples' Home Fund a/c).....	2,017	17	3			
" £1,400 Manchester Ship Canal Co. 3½% First Mortgage Debenture Stock (Cripples' Home Fund a/c).....	1,413	15	6			
" £500 Manchester Ship Canal Co. 4% Second Mortgage Debenture Stock (Cripples' Home Fund a/c).....	500	0	0			
" £1,540 7s. South Australian Government 4% Inscribed Stock (Cripples' Home Fund a/c).....	1,600	0	9			
" £832 14s. 10d. Victoria Government 4% Inscribed Stock 1885, (Cripples' Home Fund a/c).....	900	8	0			
" £1,415 17s. 7d. Victoria Government 3½% Inscribed Stock, 1889 (Cripples' Home Fund a/c).....	1,500	0	0			
" £312 8s. 8d. Consols 2½% (Cripples' Home Fund a/c).....	338	5	2			
" £500 Caledonian Ry. Co. Preferred Converted Ordinary Stock 3% (Cripples' Home Fund a/c).....	506	12	3			
" £2,270 Canadian Pacific Railway Co. Perpetual 4% Consolidated Debenture Stock (Cripples' Home Fund a/c).....	2,483	14	3			
" 30 Crossley Bros., Ltd. 5% Cumulative Preference Shares £10. (Cripples' Home Fund a/c).....	397	8	6			
" £475 Cape of Good Hope Consolidated 4% Stock (Cripples' Home Fund a/c).....	502	18	0			
" £474 11s. Canadian Pacific Ry. Co. 4% Preference Stock (Cripples' Home Fund a/c).....	500	0	0			
" £1,300 Loan Manchester Corporation 3½% (Cripples' Home Fund a/c).....	1,300	0	0			
" £400 Manchester Ship Canal Co. 4% Second Mortgage Debenture Stock (Sea-Side Home Fund a/c).....	400	0	0			
" £379 9s. od. Canadian Pacific Ry. Co. 4% Preference Stock (Sea-Side Home Fund a/c).....	399	4	9			
" £1,829 11s. 5d. South Australian Government 3½% Inscribed Stock (Emigration Training Home Fund a/c).....	2,000	0	0			
" £1,874 11s. 9d. New South Wales Government 3½% Inscribed Stock 1918 (Emigration Training Home Fund a/c).....	2,000	0	0			
" 80 Crossley Bros., Ltd. 5% Cumulative Preference Shares £10. (Pensions Fund a/c).....	4,000	0	0			
" £86 Canadian Pacific Railway Co. Perpetual 4% Consolidated Debenture Stock (Nadin Prize Fund a/c).....	1,046	9	4			
" £1,000 Great Central Ry. Co. 5% Preference Stock (General Fund a/c).....	98	19	9			
" £500 Great Northern Ry. Co. Preferred Converted Ordinary Stock (General Fund a/c).....	1,331	6	0			
" £1,250 New Zealand Government 4% Consolidated Inscribed Stock (General Fund a/c).....	627	14	6			
" Stock of Clothing, Wood, Paper, etc.....	1,414	2	3			
" Boys' Bank Balances.....	3,373	2	9			
" Recreation Ground and Bethesda Extension Account.....	1,746	11	10			
" Deficiency as per Financial Statement.....	1	9	10			
	2847	15	6			
	413	0	4			
	£45,403	11	6			

	Fund.	£	s.	d.
A. R. P.	P. G. Mission	0	10	0
Arthur Andrew T.		2	2	0
Ash R. R.	Orphan Homes	20	0	0
Ashburner Mr. & Mrs.	Camp	0	12	0
Ashcroft J. J.	"	0	10	0
Ashton Mr. & Mrs. B. B., per Rev. P. K.				
Batchan	Sea-Side Home	0	12	0
Ashworth Francis, J. P.		1	1	0
Aston The Misses		1	1	0
" Mrs. Edward		3	3	0
Atcherley Miss	Cripples Home	1	0	0
Atherton Mrs.		1	0	0
Atkinson Alfred J., per Miss L. Kenyon		1	1	0
" John		2	0	0
" Leonard W.		1	1	0
" Miss		0	5	0
" Mrs. S.		0	5	0
" Mrs. Walter per Miss H. Bell	Camp	0	2	6
" August 22nd "		0	12	0
Austin Chas E.	P. C. Mission	1	1	0
Avery Mrs.		0	5	0
"	Cripples Home	0	5	0
"	Sea-Side Home	0	12	0
Ayre Mrs. J. R. H.		1	1	0
"	Camp	0	10	0
B.		0	2	6
Baber Fredk. W.		1	0	0
Backhouse Mrs.		0	5	0
"	Cripples Home	0	5	0
Baerlin Mrs. Max		1	1	0
Bailey Chas. A.		0	10	0
" E. H.	Camp	3	0	0
" Mrs.		1	1	0
" Sir Wm., J.P.		1	1	0
Bain W. H.		1	6	0
Baldock Samuel		0	10	0
Balfour Rt. Hon. A. J., M.P.		3	3	0
Ball Miss		0	5	0
Bancroft James, per Mrs. Harold Lee		1	1	0
" Miss, " " " "	Sea-Side Home	1	0	0
Bannerman Mrs.		2	2	0
Barber Miss, per Miss C. T. Wild		0	5	0
Barbour R. & Bro.		2	2	0
Barclay Robt., per Miss Hurst		5	0	0
Bardsley Miss Mabel	Sea-Side Home	0	3	0
" Mrs.	Cripples Home	2	0	0
" Robert		3	0	0
"	Cripples Home	2	0	0

	Fund.	£	s.	d.
Barker Mrs., per Mrs. Neville Clegg		2	2	0
Barlow Frank		2	2	0
" H. B.	Sea-Side Home	2	0	0
" John		1	1	0
" Miss	Orphan Homes	0	10	0
" " A. E. F.		2	2	0
" " E.	Camp	0	5	0
" " E. H.		0	5	0
" Mr.	Camp	0	5	0
" Thos. & Bro.		2	2	0
" Wm.		3	0	0
" Barlow Moor Road "	Camp	1	0	0
Barnaby Miss E.		0	7	6
Barnes Miss (Southport)	Camp	1	1	0
" " Esther		5	0	0
" " Mary		5	0	0
Barnes-Slacke the late Rev. W. S.		10	0	0
Barningham Thos.		10	0	0
Barratt Walter, per Miss Hurst		1	1	0
Barrow Mrs.	Orphan Homes	0	10	0
" Frank	" "	0	5	0
" Miss Annie	" "	0	5	0
Basford B.	Camp	1	1	0
Batchan Miss Enid	Sea-Side Home	0	6	0
" " Jeannie	" "	0	6	0
" per Rev. P. K.	" "	0	5	0
Bate Miss		0	5	0
Bateson Mr. & Mrs. Gordon, per Miss H. Bell	Camp	0	6	0
Bathe Miss E.	Open Door	0	5	0
Battersby John W.		0	10	6
" Miss, per Mrs. Freston	Orphan Homes	0	5	0
Batty W. D., per Miss Ellison		0	5	0
Bax W. T., per Miss Gleave		0	10	6
Baxendell Miss		1	0	0
Bayley Miss	Camp	0	6	0
" Wm.		1	1	0
"	Camp	0	10	0
" Mrs. C. H.	Cripples Home	1	0	0
Baynes Miss	Open Door	0	6	0
"	Camp	0	6	0
Bazley Sir T. S.		5	5	0
B.C.		2	0	0
Bean Wm.		1	1	0
Bead Exors. of the late Mrs. Isabella		173	13	3
Beaumont Miss	Camp	0	6	0
Beckett Mrs.		1	0	0
"	Camp	0	12	0
Bedell Mrs., per Miss Beaumont		0	5	0
Bedford Jas. A.		0	10	0
" " "	Camp	0	6	0

	Fund.	£	s.	d.
Bee J. A., per Rev. P. K. Batchan ..	Sea-Side Home	0	6	0
„ J. T., „ „ „ „ ..	„ „	0	6	0
Beech Mrs. A. „ „ „ „ ..	„ „	1	0	0
Beeley, Thos., J.P. „ „ „ „ ..	„ „	1	1	0
Behrens Ed, „ „ „ „ ..	Open Door	2	2	0
„ „ „ „ „ „ ..	Orphan Homes	2	2	0
„ Mrs., per Mrs. H. T. Gaddum ..	„ „	0	10	6
„ W. L. „ „ „ „ ..	P. C. Mission	1	1	0
Beith Alex. „ „ „ „ ..	Cripples Home	1	1	0
„ Stevenson & Co. „ „ „ „ ..	„ „	5	5	0
Bell Rev. B. „ „ „ „ ..	„ „	0	5	0
„ J. & E. „ „ „ „ ..	„ „	0	10	0
„ Henry, per Miss L. Kenyon ..	„ „	0	10	6
„ Mrs. Thos. „ „ „ „ ..	„ „	5	0	0
„ Geo. H., per Miss H. Bell ..	Camp	0	6	0
„ Miss H., „ „ „ „ ..	„ „	0	6	0
„ Wm. „ „ „ „ ..	„ „	0	6	0
„ „ „ „ „ „ ..	„ „	1	1	0
Bellamy, Walker, Hill & Co. „ „	„ „	0	10	6
Bellhouse Miss „ „ „ „ ..	Cripples Home	3	0	0
„ Mrs. K.C. „ „ „ „ ..	„ „	1	0	0
„ Mrs. Ernest, per Mrs. Neville Clegg	Camp	0	6	0
„ Miss „ „ „ „ ..	„ „	1	0	0
Benger, Mrs. „ „ „ „ ..	Camp	2	2	0
„ Mrs., per Miss Low „ „ „ „ ..	„ „	1	0	0
Bennett, Mrs., per Miss E. Clemson ..	Orphan Homes	1	1	0
„ Mrs. S. A. „ „ „ „ ..	„ „	0	10	0
Bennion, Edward „ „ „ „ ..	„ „	1	1	0
Benson, D. „ „ „ „ ..	„ „	0	2	6
Bent, Miss R. „ „ „ „ ..	„ „	0	10	0
Bentley, Alfred T. „ „ „ „ ..	„ „	2	0	0
„ Miss „ „ „ „ ..	„ „	2	2	0
„ „ „ „ „ „ ..	Orphan Homes, Girls	2	2	0
„ „ „ „ „ „ ..	Orphan Homes, Boys	2	2	0
„ „ „ „ „ „ ..	Motherless Children	2	2	0
„ „ „ „ „ „ ..	Cripples Home	5	0	0
„ „ „ „ „ „ ..	Sea-Side Home	2	2	0
„ „ „ „ „ „ ..	P. G. Mission	2	2	0
„ „ (Fallowfield) „ „ „ „ ..	Camp	0	5	0
„ Miss Sarah „ „ „ „ ..	„ „	1	3	10
„ Mrs. „ „ „ „ ..	„ „	0	5	0
„ „ „ „ „ „ ..	Christmas	0	5	0
Beresford, J. „ „ „ „ ..	Emigration	12	0	0
Berisford, S. & W. „ „ „ „ ..	„ „	0	10	6
Berry, Sidney J. „ „ „ „ ..	Camp	0	12	0
„ „ „ „ „ „ ..	„ „	0	5	0
Bertenshaw, Mrs. Alice „ „ „ „ ..	Camp	0	6	0
„ Bessie „ „ „ „ ..	„ „	21	0	0
„ „ „ „ „ „ ..	Camp	5	0	0

	Fund.	£	s.	d.
Beswick, H. „ „ „ „ ..	Camp	0	10	0
Bewley, W. F., per Miss Ellison ..	„ „	0	5	0
Bickerton, Thomas H. „ „ „ „ ..	Camp	0	6	0
„ „ „ „ „ „ ..	Christmas	0	5	0
Bickham, Miss, per Miss May Bickham ..	„ „	1	1	0
„ Mrs., per Mrs. H. T. Gaddum ..	„ „	1	1	0
Biesty, John „ „ „ „ ..	„ „	0	5	0
Bilsborough, J., per Miss C. T. Wild ..	„ „	0	2	0
Binns, Miss E. „ „ „ „ ..	„ „	0	3	0
Birch, Herbert T. „ „ „ „ ..	„ „	1	1	0
„ Mrs. H. T. „ „ „ „ ..	„ „	0	10	6
„ „ „ „ „ „ ..	Sea-Side Home	0	5	0
Birkbeck, Alderman William „ „ „ „ ..	Camp	1	1	0
B L. „ „ „ „ ..	„ „	1	0	0
Blackburn Charity Organization, per	„ „	2	0	0
A. Mercer „ „ „ „ ..	Cripples Home	2	0	0
Blackburn, Mrs., per Mrs. Charles Davies	„ „	1	1	0
Blacklock, H. & Co., Ltd. „ „ „ „ ..	„ „	2	2	0
Blackstock, James W. „ „ „ „ ..	„ „	0	10	0
„ & Co. „ „ „ „ ..	„ „	1	1	0
Blackwell Alderman J., J.P. „ „ „ „ ..	„ „	1	1	0
„ Mr. & Mrs. John „ „ „ „ ..	Camp	3	0	0
„ S., per Rev. P. K. Batchan ..	Sea-Side Home	0	6	0
Blair, James T. „ „ „ „ ..	„ „	10	0	0
„ „ „ „ „ „ ..	Camp	10	0	0
Blake, James, per Rev. P. K. Batchan ..	Sea-Side Home	2	2	0
Blakeley, Miss „ „ „ „ ..	Camp	0	7	6
„ Miss K. S. „ „ „ „ ..	„ „	0	7	6
„ Mrs. „ „ „ „ ..	„ „	1	0	0
„ „ „ „ „ „ ..	Cripples Home	1	0	0
„ „ „ „ „ „ ..	Camp	1	0	0
Bleackley, Miss „ „ „ „ ..	„ „	0	6	0
Bles, A. J. S. „ „ „ „ ..	„ „	3	3	0
„ „ „ „ „ „ ..	Camp	1	1	0
„ Mrs., per Miss May Bickham ..	„ „	0	5	0
Blunt, Mrs. J. „ „ „ „ ..	„ „	1	0	0
Boardman, The Misses „ „ „ „ ..	Orphan Homes	2	2	0
„ „ „ „ „ „ ..	Cripples Home	2	2	0
„ „ „ „ „ „ ..	Camp	0	18	0
Boddington, Mrs. R. S., per Miss Charlton	Orphan Homes	1	1	0
„ R. S. „ „ „ „ ..	Camp	0	10	0
„ W. S. „ „ „ „ ..	„ „	0	10	0
Boddington's Breweries, Ltd. „ „ „ „ ..	„ „	2	2	0
Boden, Miss, per Mrs. H. T. Gaddum ..	„ „	0	10	0
Bolton, H. H. „ „ „ „ ..	Camp	5	0	0
„ J. J. „ „ „ „ ..	„ „	2	2	0
„ Walter „ „ „ „ ..	„ „	0	10	0
„ per W. „ „ „ „ ..	Orphan Homes	13	6	8
Booth, George J., J.P. „ „ „ „ ..	„ „	5	0	0
„ Henry „ „ „ „ ..	„ „	1	0	0

	Fund.	£	s.	d.
Booth, Miss, per Miss Ellison		0	5	0
.. Miss C.	<i>Orphan Homes</i>	1	0	0
Borrowdale, George A.	<i>P. G. Mission</i>	1	0	0
..	<i>Camp</i>	0	10	0
Boston, Herbert	<i>Camp</i>	2	0	0
Boullen, Charles G.	<i>Orphan Homes</i>	1	1	0
Boutflower, Mrs.	<i>Orphan Homes</i>	12	0	0
Bowden, John	<i>Sea-Side Home</i>	1	1	0
.. Miss		0	10	6
.. R.		0	10	0
" Bowdon "	<i>Camp</i>	1	0	0
..		1	0	0
Bowen, G.		0	5	0
.. Misses (Hulme)		0	5	0
.. Misses M. & G.		1	1	0
.. Miss May	<i>Camp</i>	0	6	0
Bowker, Joseph, per Miss Charlton ..	<i>Orphan Homes</i>	1	1	0
Bowman, The Misses E. & F.	<i>Sea-Side Home</i>	0	6	0
.. Mark S.		1	0	0
.. .. per Miss L. Kenyon ..		1	0	0
.. W.	<i>Camp</i>	1	0	0
Boyd, James		5	0	0
.. per James	<i>Camp</i>	13	10	1
.. Miss Rosina		1	0	0
.. Mrs.		2	0	0
Boydell, J. H.		1	1	0
Bradburn, E.	<i>Camp</i>	2	2	0
Bradbury, George		1	1	0
.. Mrs. per Mrs. H. T. Gaddum ..		1	1	0
Braddon, Mrs., per Miss Barlow ..	<i>Orphan Homes</i>	0	5	0
Bradford, Thomas & Co.		2	2	0
Bradshaw Frank and Arthur		1	1	0
Brassey, Miss	<i>Camp</i>	1	1	0
Bratby, William		1	1	0
Brayshay, Miss	<i>Orphan Homes</i>	1	1	0
Brearley R. K.		0	5	0
Brennand, John		10	0	0
Brewster, H. J.	<i>Camp</i>	0	5	0
Bridge, Mrs.		0	10	0
Bridgford, Frederick		5	0	0
.. Miss M., per Miss Charlton ..	<i>Orphan Homes</i>	0	10	0
Briggs, Charles		1	1	0
.. Charles	<i>Camp</i>	2	0	0
Brightmore, Henry		5	0	0
.. Miss Constance	<i>Camp</i>	0	6	0
.. Florence		0	6	0
Brink, S., per Miss Low		1	1	0
Broady, Mrs.		0	10	0
..	<i>Camp</i>	0	12	0

	Fund.	£	s.	d.
Brooke, Mrs. H. G.		1	1	0
..	<i>Cripples Home</i>	1	1	0
..	<i>Camp</i>	2	2	0
Brookes, Miss		0	2	6
.. Miss G.	<i>Christmas</i>	0	3	6
Broome, Joseph, J.P.		10	10	0
Broughton Copper Co., Ltd.		2	2	0
Broughton, Samuel		1	11	6
..	<i>Cripples Home</i>	1	1	0
..	<i>Camp</i>	1	5	0
Brown, Bessie, Jack, Ethel, Aggie, Thelma and Willie, per Rev. P. K. Batchan ..	<i>Sea-Side Home</i>	1	16	0
Brown, Mr. & Mrs. W., per Rev. P. K. Batchan	<i>Sea-Side Home</i>	0	12	0
Brown, Dr. & Mrs.		1	1	0
.. Miss Lucy C.		2	0	0
.. Robert	<i>Camp</i>	0	6	0
.. T. M., per Miss Gleave		0	10	0
Browne, per Walter T.	<i>Camp</i>	7	4	0
Brownell Mrs., per Miss C. T. Wild ..		0	10	0
.. Mrs.	<i>Camp</i>	1	0	0
Broxap, Ernest		0	2	6
..	<i>Christmas</i>	0	2	6
Bruce, Miss E., per Miss Ellison		0	2	6
Brunswick Street, 104		0	3	0
Bruton, F. A.	<i>Cripples Home</i>	0	10	6
..	<i>Camp</i>	0	10	6
Bryant, Jesse, J.P.		1	1	0
Buckle, E.		2	0	0
..	<i>Camp</i>	0	18	0
Buckley, C. R.		1	1	0
.. Mrs.		1	1	0
.. W.		1	1	0
Bullock, W.	<i>Camp</i>	0	6	0
Burd, John		0	5	0
Burdiitt, G. F.		0	18	6
.. per Rev. P. K. Batchan ..	<i>Sea-Side Home</i>	1	4	0
Burgess, Edward		0	10	6
.. Mrs.	<i>Camp</i>	0	6	0
Burgons, Ltd.		2	2	0
..	<i>Camp</i>	1	1	0
Burman, Mrs. H. A.		0	5	0
Burnley, W. P.		1	1	0
Burrows, Mr. & Mrs. Miles F. and family ..		1	0	0
..	<i>Camp</i>	1	16	0
Burtles, Tate & Co.		0	10	0
Bury Cinderella Club (for Bury Boys) ..		45	12	0
Butler, H. L.		0	6	0
..		5	0	0
Butterworth, Alfred		1	1	0
.. E. & Son		1	1	0

	Fund.	£	s.	d.
Collins, Mrs. Edward		1	0	0
" " " " " " " " " "	Camp	1	0	0
" " " " " " " " " "		1	1	0
" " " " " " " " " "		1	1	0
Colquhoun, Mrs.		1	1	0
Compston, Dr. E. L.	Sea-Side Home	0	6	0
" " " " " " " " " "	Camp	0	6	0
" " Mrs. E. L.	Sea-Side Home	0	6	0
" " " " " " " " " "	Camp	0	6	0
" " Dr. & his Young Men's Class ..		1	0	0
" " " " " " " " " "	Orphan Homes	1	0	0
" " " " " " " " " "	Open Door	1	0	0
Constable, E.		0	5	0
Consterdine, A. R., per Rev. P. K. Batchan	Sea-Side Home	0	3	0
" " Cecil		0	5	0
" " Rev. J. W.		0	10	0
Cook, George T.		1	1	0
Cooke, Thomas		0	10	0
Coop, F., per Mrs. Haygarth	Camp	0	10	0
Cooper, G. H.		0	10	6
" " " " " " " " " "	Camp	0	5	0
" " Mrs.	Sea-Side Home	0	6	0
" " " " " " " " " "	Orphan Homes	1	1	0
Cope, Mrs.		0	5	0
Copeland, Alderman A. G.		1	1	0
Coppock, Thomas	Sea-Side Home	1	8	0
Cordingley, J.	Camp	0	6	0
Cornbrook Brewery Co., Ltd.		1	1	0
Costeker, Mrs.	Emigration	12	0	0
Cotton, W.	Camp	1	0	0
Coulborn, Mr. & Mrs. W. W.		5	0	0
" " " " " " " " " "	Orphan Homes	3	0	0
" " " " " " " " " "	Cripples Home	3	0	0
" " " " " " " " " "	Sea-Side Home	1	0	0
" " " " " " " " " "	Camp	1	0	0
" " " " " " " " " "	P. C. Mission	0	10	0
" " " " " " " " " "	P. G. Mission	0	10	0
" " " " " " " " " "	Open Door	1	0	0
" " " " " " " " " "	Emigration	12	0	0
" " " " " " " " " "	Camp	1	1	0
" " " " " " " " " "	Sea-Side Home	0	10	0
Coutts, Mrs., per Rev. P. K. Batchan ..		5	0	0
Coward, Miss Bertha C.		1	0	0
" " Mrs. E. M.	Orphan Homes	1	0	0
" " " " " " " " " "	Camp	1	0	0
Cowles, Misses Winifred & Dorothy ..		0	6	0
Cowper, Miss G. D.		0	5	0
Cox, George F.	Camp	1	1	0
" " Joshua J., M.D.		1	1	0
Cradock, Mrs.		1	11	6
Craig, Mrs.		0	5	0
" " " " " " " " " "	Camp	1	0	0

	Fund.	£	s.	d.
Cranswick, Mrs.		2	0	0
Craven Bros., Ltd.		3	3	0
Crawford, Miss M. W.		0	5	0
" " Miss Maggie, per Rev. P. K. Batchan ..	Sea-Side Home	0	12	0
Crewdson, F. W.		1	1	0
" " Alfred, per Miss Mabel Davies ..		5	0	0
" " Theodore, " " " " " "		1	0	0
Crighton, Miss		1	1	0
" " " " " " " " " "	Camp	0	12	0
" " " " " " " " " "		2	2	0
Crofton, Craven & Worthington		0	2	6
Crompton, Mrs.		0	2	6
Crossby, Mrs.	Sea-Side Home	5	0	0
Crossley, Misses		0	10	0
" " Mrs.	Sea-Side Home	1	2	6
" " W. J., J.P.		200	0	0
Crowther, J. H.		0	10	6
Cull, William	Cripples Home	0	5	0
Cunliffe, James W.		1	11	6
Curnick, H. D.		2	2	0
Currie, William		2	2	0
Curtis, Mrs.		1	1	0
" " Daily Pennies " " " " " "	Open Door	0	12	0
Dakin, Pupils of Miss		0	12	0
Dale, F. T.		0	10	6
Darlington, W. H.	Camp	0	6	0
Davidson, Miss, per Mrs. Boutflower ..	Orphan Homes	1	1	0
" " " " " " " " " "	Cripples Home	1	1	0
Davies, Hubert H.	Orphan Homes	15	0	0
" " Miss Ethel	Cripples Home	0	5	0
" " " " " " " " " "	Sea-Side Home	0	5	0
" " Miss, per Miss Mabel Davies ..		0	10	0
" " Miss Ethel, per Miss Mabel Davies ..		0	10	0
" " Miss Winifred " " " " " "		0	10	0
" " Mrs. Charles A.		1	1	0
" " Mrs. Clifford		1	0	0
" " Mrs. Theo. H.		5	0	0
Davoren, Miss	Orphan Homes	0	5	0
Dawkins, Mrs.	Camp	1	0	0
Dawson, James, per Miss H. Bell		1	0	0
" " Walter		0	10	6
De Jersey & Co.		2	2	0
Dennison, Mrs.		0	5	0
Dent, George M.		0	10	6
Dewhurst, Miss Ada	Camp	0	15	0
" " G. & R. Ltd.		3	3	0
" " J. M.	Camp	1	0	0
Dickins, A. L., J.P.		2	2	0
" " Mrs.		2	0	0

	Fund.	£	s.	d.
Dickins, Mrs.	<i>Cripples Home</i>	1	0	0
Dickinson, Mrs.		2	0	0
" " " " " " " " " " " "	<i>P. G. Mission</i>	0	10	0
" " " " " " " " " " " "	<i>Open Door</i>	0	10	0
Dilks, H. L. Junr.	<i>Camp</i>	0	5	0
" " Senr.	"	0	10	6
Dilworth & Son.		5	0	0
Dixon, George W.		1	1	0
" Isaac Richmond		0	5	0
" Miss		0	10	0
" Mrs. C.	<i>Camp</i>	0	10	0
Dobson, Mr. & Mrs.		1	0	0
Dochar, Mrs.		3	3	0
" " " " " " " " " " " "	<i>Camp</i>	3	0	0
Dodd, John		0	10	6
Dodds, John	<i>Cripples Home</i>	2	0	0
Donner, Mrs. E.	<i>Orphan Homes</i>	1	0	0
Donovan, Edward W.		1	1	0
Dorrington, J. T.		1	1	0
Dransfield, L.	<i>Camp</i>	0	2	6
Dryden, Mrs.		5	0	0
Ducie, The Right Hon. the Earl of		30	0	0
Ducker, Mrs.		0	2	6
" " " " " " " " " " " "	<i>Camp</i>	0	6	0
Duckworth, C.		5	0	0
Duckworth, Joseph		1	1	0
Dunkerley, Mrs., per Mrs. H. T. Gaddum		1	1	0
Dutton, Edward K.		3	3	0
Du Val, Mrs. Bartram		0	5	0
" " " " " " " " " " " "	<i>Camp</i>	0	5	0
Dymond, Miss, per Miss Beaumont		0	10	0
Dyson, H. G.		1	1	0
" Mrs. A. E., per Miss H. Bell	<i>Camp</i>	0	6	0
Earle, N. A.		1	1	0
Eaton, Miss Florence H.		0	2	6
" W.	<i>Camp</i>	0	5	0
Eayrs, Mrs.	<i>Cripples Home</i>	10	0	0
E. C. H.	<i>Sea-Side Home</i>	1	0	0
Ede, N. J., per Miss Hurst		1	1	0
" Mrs. N. J., per Miss Hurst		2	2	0
Edgar, Mrs.		1	1	0
Edghill, Mrs., per Miss Armitage		0	2	6
Edminson Miss E. L.		0	10	0
" Ruth, Oswald, & Vera	<i>Cripples Home</i>	0	12	0
" Edmund "	<i>Camp</i>	1	1	0
Edwards Miss		0	5	0
" " " " " " " " " " " "	<i>Cripples Home</i>	0	5	0
" " " " " " " " " " " "	<i>Sea-Side Home</i>	0	5	0
" " " " " " " " " " " "	<i>Camp</i>	0	6	0

	Fund.	£	s.	d.
Edwards, Mrs.		1	0	0
E. G.	<i>Camp</i>	0	6	0
E. H.	<i>Sea-Side Home</i>	3	8	9
E. H. (Radcliffe)	<i>Camp</i>	0	2	6
Ehrenbach, Brumm & Co.	"	1	10	0
Ellam, Elsie, & Geoffrey	"	0	12	0
Ellerby Miss F. M.	<i>Cripples Home</i>	1	1	0
" J.	" "	0	10	0
Ellesmere The Right Hon. the Earl of		2	10	0
Elliott J. M., J.P.		0	10	6
" " " " " " " " " " " "	<i>Camp</i>	0	10	6
" " " " " " " " " " " "	<i>P. G. Mission</i>	0	10	6
" " " " " " " " " " " "	<i>Open Door</i>	0	10	6
Ellison, Mrs. M. F.		0	5	0
Elwen Mrs.	<i>Camp</i>	0	10	0
" Emjabe "		1	0	0
Empress Brewery Ltd.		1	1	0
Entwistle W.	<i>Camp</i>	0	5	0
E.P.	<i>Cripples Home</i>	0	2	6
Ermen Henry	<i>Camp</i>	1	1	0
E.T.M.		1	1	0
E.V., per Mrs. Boutflower	<i>Orphan Homes</i>	2	2	0
Evans Thos. & Co.		1	1	0
" Wm. & Co.		2	2	0
Evington Mrs.	<i>Camp</i>	0	12	0
Fairbrother Henry		15	0	0
" " " " " " " " " " " "	<i>Camp</i>	3	0	0
" Mrs. Henry		2	0	0
Farmer S.	<i>Cripples Home</i>	0	5	0
Farrer-Morgan Mrs.		2	2	0
Farrow E.	<i>Camp</i>	0	10	0
" Mrs., per Miss Ellison		0	10	0
Faulder Hy. & Co. Ltd.		1	1	0
Fausset Rev. Canon		2	0	0
" February 1874 "	<i>Motherless Children</i>	30	0	0
Feilden Miss	<i>Camp</i>	0	5	0
Ferguson John & Co., per Miss Hurst		1	1	0
" W.	<i>Camp</i>	1	1	0
Ferris R. S.		0	3	0
" " " " " " " " " " " "	<i>Camp</i>	0	3	0
Few Friends per E. Atkinson		0	4	6
" " " " " 5 o'clock Chester Train	<i>Camp</i>	2	10	0
" Little Boys		0	8	0
Field J. N.		10	0	0
" Mrs., per Mrs. Neville Clegg		1	0	0
Fielden Miss H.		0	10	0
" " " " " " " " " " " "	<i>Camp</i>	0	10	0
" Mrs. John	<i>Cripples Home</i>	1	1	0
Fielding Mrs.	<i>Camp</i>	1	4	0

	Fund.	£	s.	d.
Fielding, Thos. M.		0	10	0
" Jas., per Mrs. H. T. Gaddum	Camp	0	6	0
" Joseph		5	5	0
Firth Mrs.	Orphan Homes	1	0	0
Fisher Mrs., per Miss H. Bell	Camp	0	5	0
Fitton Chas., " " "		0	3	0
F.J.H.		0	1	0
F.J.S.	Camp	1	0	0
Flanagan Mrs.		100	0	0
Fletcher Leonard R.	Camp	0	10	0
" " Misses & R. H.		1	1	0
" " R. J.	Camp	1	1	0
" Flixton "		2	2	0
Flockton Mrs.	Camp	2	2	0
F.M.		0	6	0
" For the Holiday Fund "		0	5	0
" For the little ones "	Camp	0	6	0
" For the poor children "		1	0	0
" For use where most needed "		0	5	0
Ford E. H., per Miss Ellison..		0	10	0
Ford Gerard N..		0	10	0
Ford Mrs., per Miss Beaumont		1	1	0
Forrest Mrs.		0	5	0
" " per Rev. P. K. Batchan	Sea-Side Home	1	1	0
Foster Mrs., per Miss H. Bell	Camp	0	12	0
Fox per Miss		0	6	0
Frank Ernest		0	12	0
" " " " "	Open Door	10	0	0
" Freddy's Birthday, Sept. 11th "		1	1	0
Freston Mr. & Mrs.	Sea-Side Home	0	5	0
Frevillier Mrs., per Miss H. Bell	Orphan Homes	2	2	0
Friend	Camp	0	6	0
" " " " "		10	0	0
" " " " "	Orphan Homes	1	0	0
" " " " "	Emigration	12	0	0
" " " " "		12	0	0
" " " " "	Camp	0	6	0
" " " " "	Sea-Side Home	5	0	0
" " " " "	Camp	5	0	0
" " " " "	Open Door	0	5	0
" C.		5	0	0
" (Altrincham)		5	0	0
" (Clayton Bridge)		20	0	0
" of the Children		15	0	0
" from New Zealand	Camp	0	10	0
" per Rev. P. K. Batchan	Sea-Side Home	0	4	0
" per Miss May Bickham		0	2	6
" per Thos. Johnson	Camp	0	10	0
" per Mrs. Tom Jones	Cripples Home	0	5	0

	Fund.	£	s.	d.
Friend, per Miss M. T. Millers		0	10	0
" per Mrs. Pochin	Cripples Home	2	12	0
Friends		1	0	0
" " " " "	Camp	1	0	0
" per Miss A. E. Potter		1	0	0
" per G. H. Pybus	Camp	0	4	0
" at Wilmslow, per Miss Tatham for Wilmslow Cot		0	13	0
" " " " "	Cripples Home	20	0	0
" " " " "	" " "	0	10	6
" " " " "	Camp	1	1	0
" " " " "	Sea-Side Home	2	2	0
" " " " "	" " "	0	5	0
" " " " "	Camp	1	1	0
" " " " "	" " "	10	0	0
" " " " "	Orphan Homes	0	10	6
" " " " "	Sea-Side Home	0	5	0
" " " " "	" " "	1	0	0
Gaddum & Co.		2	0	0
" G. H.		1	1	0
" H. T., per Mrs. H. T. Gaddum..		20	0	0
Galbraith & Co.		2	2	0
Galloway, C. J., J.P.		5	0	0
" Henry	Camp	3	3	0
" Mrs.		5	0	0
" " Ed.		2	2	0
" " " "	Emigration	3	3	0
" " W. L., Miss H. Bell	Camp	2	2	0
" Wm. Lewis		15	0	0
Gamble Sam		1	1	0
Gardner Mrs.		3	0	0
Garner Miss Lizzie, per Miss Armitage	Cripples Home	0	2	6
Garnett F.		0	2	0
" H. A.		2	2	0
" Mrs.		1	1	0
" Stewart		0	5	0
Gatty, Victor H.		1	1	0
" " " "	Camp	1	10	0
" " " "	" " "	1	10	0
Gauthorp Miss	Emigration	12	0	0
" " " "	Cripples Home	3	0	0
" " " "	P. G. Mission	2	0	0
" " " "	" " "	1768	13	4
Executrix of the late Miss Ann		12	0	0
G A.W.	Emigration	12	0	0
" " " " "	Camp	2	2	0
G B.	Orphan Homes	2	2	0
G.D.		5	0	0
" " " " "	Camp	1	0	0
Geddes Miss		1	0	0
Gee Miss	"	1	0	0
General Electric Co. Ltd.		1	0	0
" " " " "	"	2	2	0

	Fund.	£	s.	d.
Gibbon Mrs.		0	5	0
" " " " " " " "	<i>Camp</i>	0	7	6
Gibbons Wm.		0	4	0
Gibson Alderman Robert, J.P.		1	1	0
Gilbey W. & A.		0	10	0
Gill J. W.		1	1	0
" Miss	<i>Emigration</i>	24	0	0
Gillies F. Archer		0	10	0
" Percy		0	5	0
" Mrs., per Miss May Bickham		0	10	6
Glanvill Mrs.	<i>Orphan Homes</i>	15	0	0
Gleave J. J., per Miss Gleave		3	0	0
" Miss		1	0	0
" J. J.	<i>Camp</i>	0	10	0
" Miss	"	0	10	0
" Glenalbyn Family "		5	5	0
Glover Mrs.	<i>Camp</i>	1	1	0
" R. V.		1	1	0
Gloyne Mrs.	<i>Cripples Home</i>	1	0	0
" " " " " " " "	<i>Camp</i>	1	0	0
Goddard Mrs. James		0	10	0
Godlee Francis	<i>Emigration</i>	10	0	0
" " " " " " " "	<i>Camp</i>	5	0	0
" " " " " " " "	"	0	2	6
Godley Miss J.	"	1	1	0
Goldschmidt P.	<i>Orphan Homes</i>	2	2	0
Goodall Miss		1	0	0
Goodier Miss		1	0	0
" Mrs.		0	2	0
" Mrs., per Miss C. T. Wild		0	10	0
" Representatives of Mrs.		0	2	6
Goodman J.		1	0	0
Goodwin Alfred		1	0	0
Gorell Miss	<i>Cripples Home</i>	15	0	0
Gottschalck G. & Co.		1	1	0
Goulder Sybil, John, Humphrey, Robin, Mercy, Colin, and Clare.		1	1	0
Gow Mrs. L. M.	<i>Camp</i>	1	1	0
Graham Wm. & Co.		2	2	0
Grant F. M. S.		1	0	0
Gratrix Saml. Junr. & Bro.		1	1	0
Gray Mrs. W.		1	1	0
" Rev. Robert D. H.	<i>Camp</i>	1	1	0
Green Rev. and Mrs. C. S.		0	10	0
Greenhalgh Andrew, J.P.		2	2	0
" C. D. L.		5	0	0
" " " " " " " "	<i>Sea-Side Home</i>	1	0	0
Greenhough Chas. H.	<i>Camp</i>	1	0	0
" Frank	"	1	0	0
Greenup, Richard		0	5	0
Greenwood, B. H.		2	0	0

	Fund.	£	s.	d.
Greenwood, B. H.,	<i>Emigration</i>	1	0	0
" " " " " " " "	<i>Sea-Side Home</i>	0	10	0
" " Miss Jessie	<i>Camp</i>	0	10	0
" " " " " " " "		0	10	6
Gregory, Mrs. " (Heaton Moor) (Birkdale)	<i>Sea-Side Home</i>	0	12	0
" " " " " " " "		0	10	0
Gresham, James	<i>Camp</i>	0	10	0
" Mrs.		2	2	0
" Miss Gladys	"	1	1	0
Griffiths, Mrs.	"	0	10	6
" Thomas		0	10	0
" " " " " " " "	<i>Camp</i>	0	10	0
Grogan, William	"	0	6	0
Groves, Edward	"	0	15	0
" J. G., D.L., M.P.		5	0	0
" " " " " " " "	<i>Camp</i>	5	0	0
" Mrs. (Southport)		2	11	0
" Mrs. W. G.	<i>Camp</i>	1	1	0
" " " " " " " "	<i>Cripples Home</i>	5	0	0
" W. G.	<i>Sea-Side Home</i>	5	0	0
" " " " " " " "		10	0	0
" " " " " " " "	<i>Camp</i>	10	0	0
Groves & Whitnall, Ltd.		5	0	0
Grundy, The Misses		4	0	0
" " " " " " " "	<i>Camp</i>	2	0	0
" Mrs.	"	1	1	0
" Exors. of the late Mrs. Samuel		100	0	0
G. S.		0	5	0
Guardians of the Poor, Ashton-under-Lyne Union		1	1	0
Guardians of the Poor, Ashton-under-Lyne Union		0	12	6
Guardians of the Poor, Bromyard Union	<i>Emigration</i>	12	0	0
" " " " Chorlton Union	<i>Orphan Homes</i>	20	16	0
" " " " " " " "		9	15	0
" " " " " " " "	<i>Emigration</i>	72	0	0
Guest, Miss		0	10	0
Guinness, Arthur, Son & Co.		0	10	6
Guterbock, Richard	<i>Cripples Home</i>	0	10	0
H., A wellwisher		0	10	0
" " " " " " " "	<i>Orphan Homes</i>	1	0	0
" " " " " " " "	<i>Camp</i>	0	10	0
Hacking, Percy		1	1	0
Hadfield, Geo.		2	2	0
" " " " " " " "	<i>Camp</i>	1	1	0
" Miss	"	1	0	0
" " " " " " " "		1	0	0
Hague, Mrs. M. E.	<i>Christmas</i>	0	2	6
" " " " " " " "		0	10	6

	Fund.	£	s.	d.
Hague, Mrs. M. E.	Camp	0	4	6
Haig, Miss	Cripples Home	5	0	0
Hailwood, A.		1	1	0
Hale, Miss Ada M.	Camp	0	6	0
Hall, Edward	"	0	6	0
" John & Co.		2	2	0
" J. W.		1	1	0
" Miss	Camp	2	2	0
" Miss Lucy per Rev. P. K. Batchan ..	Sea Side Home	0	6	0
" Mrs. per Mrs. H. T. Gaddum ..		1	0	0
" Mrs. F.		0	5	0
" Mrs. R. H.	Orphan Homes	0	2	6
" W. H. per Mrs. Haygarth	Camp	1	0	0
Halliday, Jas.		5	0	0
Halstead, John, junr.	Camp	0	18	0
Hamer, Fred W. per Miss H. Bell ..	"	0	10	0
Hamilton, Lady Ruth Baillie	Cripples Home	15	0	0
Hamnett, G.	Camp	0	5	0
Hampson, Miss	"	0	12	0
" R.		0	5	0
Hancock, A. F. & M. F.	Camp	0	10	0
Hankinson, Geo. H.		1	0	0
" Misses	Orphan Homes	1	0	0
Harding, Frankland C.		1	1	0
Hardwick, Mrs.		1	0	0
Hardy, William		0	10	6
Hardy's Crown Brewery		1	1	0
Hare, H.	Camp	0	6	0
Hargreaves, Fred		0	10	6
" Mr. & Mrs. Joseph	Camp	1	8	0
Harland, W. D.		1	1	0
Harper, The Misses		1	0	0
" Harpurhey"	Camp	0	6	0
Harris, Miss		0	5	0
" per Mrs. H. T. Gaddum		1	1	0
Harrison, E. & Co.		2	2	0
" George	Camp	5	0	0
" Griffin & Co.		1	1	0
" " "	Open Door	1	1	0
" Miss		1	1	0
" T., per Miss H. Bell	Camp	0	2	6
Hart, Mrs.		5	0	0
Hartwig, Alfred, per Miss H. Bell ..	Camp	0	10	0
Harvest Thanksgiving		1	0	0
Harwood, Charles E.	Camp	2	0	0
" John		0	6	0
" Mrs.	"	0	6	0
" Sir J. J.		1	1	0
Hawe, James	Emigration	2	2	0

	Fund.	£	s.	d.
Hawkins, William		1	1	0
Haworth, Alfred		10	0	0
" Mr. & Mrs. A. A., per Miss Armitage		2	0	0
" F. A., per Miss Armitage		1	0	0
" Miss		2	0	0
" Mrs.	Camp	0	12	0
" Rev. R.		0	10	6
" Richard & Co., Ltd.		5	0	0
" R. C., & Henry & Co.		0	10	0
Hayle, T. H., M.B.		1	0	0
Hayley, Miss	Cripples Home	1	1	0
" per Miss L. Kenyon		1	1	0
Haze, George A.		2	0	0
Hazeldine, Miss	Orphan Homes	1	0	0
H. C. & S. B. C.		0	10	0
H.C.H.		0	10	0
Heald, W. N.		25	0	0
"	Camp	10	0	0
Heap, Miss Isabel		0	18	0
Heape, Charles	"	1	1	0
Heaton, Mrs. C.		0	10	0
" Heaton Mersey"	Emigration	14	0	0
Hellawell, T.	Camp	0	10	0
Helm, Mrs., per Miss Gleave		2	2	0
Hemingway, Miss O.		0	5	0
Henshall, Mrs. C. M.		0	10	0
Herbert, Mrs.		1	0	0
"	Camp	0	10	0
Hertz, Mrs.		5	0	0
"	Cripples Home	5	0	0
Hervey, Miss Isabel M.		2	2	0
Hetre, F.	Camp	0	6	0
Hewitt, Charles A.	Open Door	0	10	0
"	Camp	0	10	0
"	Cripples Home	1	1	0
" Joseph J.		1	1	0
"	Camp	2	2	0
" Mrs.	"	0	5	0
Hewlett, Harold, Edgar & Mabel ..		0	10	0
" Mrs.	Open Door	0	10	0
"	Camp	0	10	0
Heywood, C. J.		10	0	0
" & Hughes		1	1	0
" Mrs.		3	3	0
" per Miss Ellison		0	5	0
" W. W.		0	10	0
"	Camp	0	10	0
Heyworth, Miss	"	0	12	0
" Mrs.		0	10	0
H. G.		5	0	0

	Fund.	£	s.	d.
Hoy, Lady		2	2	0
Hoyle, E. L.		1	0	0
" Isaac		52	10	0
" Dr. W. E.	Camp	1	0	0
H. P. B.		0	5	0
Huff, J. S.	Camp	0	6	0
Huffam, Mrs. Stanley		1	1	0
Hughes, Mrs. Mary		0	5	0
Hulme, Charles		1	1	0
" W.	Camp	1	1	0
Hunter Mrs.	"	1	0	0
Hurrell Miss Mary	"	0	10	0
Hurst Miss		2	0	0
" "	Cripples Home	1	0	0
" "	Camp	1	0	0
" "	P. G. Mission	1	0	0
Hutchinson Jas.		0	5	0
Hutton Mrs. J. A.	Camp	0	12	0
Hyde's Queen's Brewery		1	1	0
Illingworth Mrs., per Mrs. Chas. Davies		1	1	0
" Inasmuch "	Camp	0	6	0
" In ever loving memory "		0	10	0
Ingleson Miss		0	5	0
" In loving memory of my husband's birthday, Sept. 1st "	Cripples Home	1	1	0
" In loving memory of Colin's birthday, May 16 "	Cripples Home	1	1	0
" " " Thos. Pollitt "		0	10	0
" In Memoriam " (Withington)		0	10	6
" " (Birkdale)		1	1	0
" " of D.M.C. "	Cripples Home	1	0	0
" " E.M.E. "	"	0	10	0
" " Ethel A. Tooley "	"	1	0	0
" " Sept. 20th "	Sea-Side Home	1	0	0
" In memory of Chris "	Cripples Home	0	10	6
" " Jack "		0	10	6
" " Jessie "	Sea-Side Home	1	0	0
" " Little Agnes Miller " from Miss Bellhouse & Pupils.. .. .		2	0	0
" " a much loved sister and brother " per Mrs. Colley	Sea-Side Home	0	6	0
" " J.R. "	Camp	7	10	0
" " Little Ethel "	Cripples Home	0	10	6
Ireland J.		0	10	6
Irven Miss		0	5	0
Irwin John T.		3	3	0
" Wilfrid		2	0	0
Jackson Frank B.		0	10	0
" " "	Camp	0	10	0

	Fund.	£	s.	d.
Jackson, George B. & Son		0	10	6
" " "	Cripples Home	0	10	6
" " "	Emigration	0	10	6
" " "	Open Door	0	10	6
" H.		0	5	0
" James		1	1	0
" " "	Camp	0	15	0
" Miss		10	0	0
" Mrs., per Miss Ellison		0	5	0
" Wm.	Camp	0	6	0
Jaffe & Sons		1	1	0
James Edward	Camp	0	10	0
" Mrs. Madeley		1	4	0
Jarratt Mrs. E. G.	Camp	2	2	0
Jefferis Mrs.		4	0	0
Jennison John & Co.		1	1	0
J.H.S.	Camp	0	6	0
Johnson G. J.		1	0	0
" James (China Lane)		1	1	0
" " (Portland Street)		1	1	0
" Mrs., per Miss Low		0	5	0
" " per Mrs. Neville Clegg		2	2	0
" W. H.		2	2	0
" "	Cripples Home	1	1	0
" "	Sea-Side Home	0	10	6
" "	Camp	1	1	0
" "	Open Door	0	10	6
Johnston Jas. E., per Rev. P. K. Batchan.. .. .	Sea-Side Home	0	6	0
" Mrs. Emerson " " " "	"	0	5	0
Jones Bros., Ltd.		5	5	0
" E. H.	Camp	0	6	0
" E. & R.	"	0	10	6
" J. M.		0	5	0
" Miss	Camp	1	0	0
" " G. M.	"	0	6	0
" Mrs. Tom	Cripples Home	1	1	0
" " per Chas. Davies		1	1	0
" T. Ward		1	1	0
" W. L.	Camp	2	2	0
Jopson Mr. & Mrs.	"	0	10	0
" " "	Camp	2	0	0
Joyce's Mrs Children	"	1	4	0
Joynson E. Walter	"	0	6	0
" " " J.P.	P. C. Mission	10	0	0
" " " per Mrs. H. T. Gaddum		1	1	0
" " " " " " " "		2	2	0
J.R.B.		2	0	0
" " " " " " " "		1	0	0
J.S., per Miss Gleave		0	5	0

	Fund.	£	s.	d.
Kay Thos.	Camp	10	0	0
Keeling Miss		0	10	0
" Misses, per Mrs. Freston	Orphan Homes	9	5	0
Kemp Francis		5	5	0
" Mrs. Francis		1	0	0
" " "	Camp	2	2	0
" " "	Cripples Home	1	10	0
" Misses		8	0	0
Kendal, Milne & Co.		2	2	0
" " " Employees of	Cripples Home	0	10	6
Kendall Mr. & Mrs. C. H.	Camp	0	12	0
" L. B.		5	5	0
Kenyon Jas.		1	1	0
" Miss Gertrude	Cripples Home	0	10	0
Kerr Richard J.		2	2	0
Kershaw Dr. Alfred		1	0	0
" E., per Miss C. T. Wild		0	2	6
Kessler & Co.		1	1	0
Keymer Mrs. J. H., per Miss H. Bell	Camp	0	6	0
Kidd J. C., per Mrs. Boutflower	Orphan Homes	0	10	0
Killick Chas.	Camp	0	10	0
Kinder Mrs.		0	10	0
King Mrs.		0	5	0
Kirkman Miss		0	10	0
" W. W., per Miss H. Bell	Camp	1	0	0
Kirkpatrick Jas.		0	5	0
Klein A. W.		1	1	0
Kneen W., per Miss Ellison		0	3	0
Knott Herbert		20	0	0
" John, Cyril, Roger, Eric, Norah, Doris, and Phyllis		0	18	0
" John F.		5	0	0
" Miss, per Mrs. Freston	Orphan Homes	1	1	0
Knowles Miss, per Miss C. T. Wild		0	2	0
" Mrs.		1	1	0
Knowlson Mrs.	Camp	1	7	0
Kolp, Kullmann & Co.		1	1	0
Lambert John, per Miss H. Bell	Camp	1	1	0
" Mrs.		0	10	0
Lancashire Miss N.		0	5	0
Lancaster Miss		0	5	0
" "	Camp	1	15	0
" "	Sea-Side Home	1	0	0
" "	Open Door	0	15	0
" Mrs.		0	10	0
Lang Mr. & Mrs., per Miss Charlton	Orphan Homes	2	2	0
Lange H., per Rev. P. K. Batchan	Sea-Side Home	0	6	0
Langley G. E.	Camp	0	6	0

	Fund.	£	s.	d.
Langworthy Bros. & Co., Ltd.		5	0	0
Lapidus M.	Camp	0	5	0
Lauder Miss A. E.	Cripples Home	0	5	0
Lawson Mrs.		0	10	0
" "	Camp	0	6	0
" " per Miss Ellison		0	2	6
Laxton Wm. Allison	Camp	0	10	0
Leach Mrs.		0	12	0
" " and two friends	"	3	12	0
Leake Mrs.	Sea-Side Home	1	1	0
Leaver Hy.		0	10	0
" Thos.		1	1	0
Lechner L., per Rev. P. K. Batchan	Sea-Side Home	0	10	0
Ledward H. Davenport		10	0	0
Lee Harold, per Mrs. Harold Lee		10	0	0
" Mrs. Harold		1	0	0
" Henry, J.P.		100	0	0
" Jos.		0	9	0
Leech Lady, per Miss H. Bell	Camp	0	12	0
" Mrs. (Whalley Range)		1	0	0
" " (Barrow)		0	5	0
Leeming Exors of the late Mary Maria	Cripples Home	50	0	0
Lees J. D.		1	0	0
" Gerald, Phyllis, and Doris		0	6	0
" Miss (Southport)	Camp	1	0	0
" " (Victoria Park)	"	1	0	0
" Mrs., per Miss May Bickham	"	0	5	0
" " per Mrs. Freston	Orphan Homes	1	1	0
" " Hartley	Cripples Home	5	0	0
" " James	" "	1	0	0
" " William	" "	2	0	0
" "	Camp	3	0	0
Leigh C. H.		5	0	0
" "	Camp	2	0	0
" Miss (Swinton)		2	0	0
" " Edith	Cripples Home	5	0	0
" " "	Sea-Side Home	5	0	0
" " "	Camp	5	0	0
" " "	Emigration	12	0	0
" Mrs. James		1	1	0
" " "	Rosen Hallas	5	0	0
" " "	Sea-Side Home	5	0	0
" " "	Camp	5	0	0
" " "	Emigration	12	0	0
" T. B.		1	1	0
Leighton Mrs.	Camp	0	6	0
Leisler, Bock, Bros. & Co.		0	2	6
Leresche Mrs., per Miss Low		1	1	0
Leroy Mrs.		1	1	0
Levinstein Ltd.		1	1	0

	Fund.	£	s.	d.
Levy Mr.	<i>Camp</i>	0	1	0
Lewis John T. & Sons Ltd.		2	2	0
Lewis's		2	2	0
L.G.	<i>Camp</i>	0	6	0
"Life of Faith" Editors of		1	3	0
Lingard Jos.		1	1	0
Lings Mrs. C. K.		1	0	0
Little Geo.	<i>Camp</i>	1	0	0
" " W.	"	0	10	0
Livesey Miss		1	0	0
" "	<i>Sea-Side Home</i>	1	0	0
" "	<i>Camp</i>	0	12	0
" "	<i>Open Door</i>	0	7	0
" "	<i>P. G. Mission</i>	0	7	0
Livesley Miss E.	<i>Camp</i>	1	0	0
Livingstone Mr. & Mrs. F.		1	1	0
"Llandudno"	<i>Sea-Side Home</i>	1	4	0
Lloyd Miss		1	0	0
" "	<i>Sea-Side Home</i>	1	0	0
Lockett, Crossland & Co.		1	1	0
Loder Miss & Pupils		2	0	0
" "	<i>Cripples Home</i>	1	0	0
" "		1	1	0
Lodge Matthew		1	1	0
Lomax John		1	1	0
" Miss	<i>Camp</i>	0	10	0
Lord Miss, per Mrs. Harold Lee		1	1	0
Lord Mayor of Manchester (Smith's Charity)		15	4	0
Lord Mayor of Manchester (Clarke's and Marshall's Charities)		22	0	0
Lord Mayor of Manchester (Clarke's and Marshall's Charities)	<i>Camp</i>	10	0	0
Lowcock Mrs.		0	5	0
Lowe, Jas., Ltd.		1	1	0
" Henry		1	0	0
" W. H.		0	10	0
" William		1	1	0
Lowry, per Miss	<i>Emigration</i>	10	0	0
Lowthian, Mrs. T. H.		1	0	0
L.S.J.	<i>Camp</i>	0	5	0
Lucas, James		3	3	0
Lucius, K. William		1	0	0
Luke Robert		10	0	0
" "	<i>Orphan Homes</i>	1	0	0
" "	<i>Cripples Home</i>	1	0	0
" "	<i>Sea-Side Home</i>	1	0	0
" "	<i>Camp</i>	2	0	0
" "	<i>Emigration</i>	5	0	0
Lutton, A. J.		1	0	0
Lycett, Miss, per Mrs. H. T. Gaddum		1	0	0

	Fund.	£	s.	d.
Lyon, Lord & Co.		5	0	0
Lythgoe, Joseph		0	5	0
Mabbott & Co., Ltd.		5	0	0
McAllister, the late Mr. & Mrs. Jas.	<i>Open Door</i>	0	2	6
" " " "	<i>Orphan Homes</i>	0	10	0
" " " "	<i>Cripples Home</i>	0	5	0
" " " "	<i>P. G. Mission</i>	0	2	6
Macalpine, G. W.		2	2	0
Macartney, Rev. H. B.,		2	10	0
McConnel, John W.		5	0	0
" Miss Lucy		5	0	0
" Mrs. F. G.	<i>Cripples Home</i>	10	0	0
Macdonald, Mrs.	<i>Camp</i>	0	10	0
Macdonald's, Ltd		1	1	0
McDougall, A.	<i>Camp</i>	1	0	0
" R.	"	1	0	0
" Mrs.		0	15	0
Macfie, Mrs.	<i>Emigration</i>	12	0	0
Macgregor & Aitken	<i>P. C. Mission</i>	2	0	0
McGuffie, William		1	0	0
Macintosh, Chas. & Co., Ltd.		5	0	0
McIntyre, Hogg, Marsh & Co.		5	0	0
McKay, Mr. & Mrs.		0	5	0
Mackenzie, D. J., M.D.		1	1	0
McKenzie, Miss, per Mrs. H. T. Gaddum		1	0	0
McLachlan, Miss	<i>Camp</i>	0	6	0
" "	<i>Sea-Side Home</i>	0	6	0
McLaine, Donald	<i>Camp</i>	0	6	0
" Miss Mollie	<i>Sea Side Home</i>	0	6	0
" Mrs.	<i>Camp</i>	0	6	0
McLean, Miss		1	6	0
Maclure, Lady		2	2	0
McMillan, Jas. & Co.		1	1	0
McNeil, Mrs. Henry	<i>Camp</i>	0	6	0
Maggs, Henry E.		1	4	0
" Mrs. Henry E.	<i>Cripples Home</i>	1	1	0
Maguire, Mr.	<i>Camp</i>	1	0	0
Mair, Mrs.	<i>Cripples Home</i>	10	0	0
Makant, J. W.		2	0	0
Makeague, Mrs., per Miss Ellison		0	10	6
" March 25th,"	<i>Cripples Home</i>	1	0	0
Marchanton, Jas.		2	2	0
" Margaret " Cot	<i>Cripples Home</i>	20	0	0
" Margaret & Gladys "	<i>Camp</i>	1	1	0
Mark, Sir John, J.P.		1	1	0
Markendale, E.		1	0	0
Marks & Spencer		1	1	0
Marriott, John	<i>P. C. Mission</i>	1	1	0
Marsden, Janet & Allen	<i>Camp</i>	0	6	0

	Fund.	£	s.	d.
Marshall, Dr.		0	10	0
" & Aston		2	2	0
" F.		1	0	0
" T., per Mrs. Haygarth	Camp	0	10	0
Marston Miss	Orphan Homes	1	0	0
" Martha"	Sea-Side Home	0	10	6
" Mary"	" "	0	10	6
" M.A.S., Heaton Chapel"		0	5	0
Massey, Mrs. James, per Miss C. T. Wild..		0	2	6
Mastin, J.		0	10	0
Mather, Colin, per Miss Low		1	1	0
Mather & Platt, Ltd.		20	0	0
Matthews, Henry		0	10	0
" "	Camp	0	10	0
" R.		5	0	0
Mawdsley, C.	Camp	0	10	0
" W. E.	"	0	6	0
Maxwell, Mrs. J.	"	1	5	0
Mayer, Mrs., per Miss Clemson	Orphan Homes	1	1	0
Mayoh, per R. (Special Case)	"	18	4	0
Mayor, F. J.	Cripples Home	0	10	6
M. B.	Orphan Homes	5	0	0
M.C.R.S.		1	10	0
" "	Camp	1	0	0
Mead, T. Seymour & Co., Ltd.		1	1	0
Meadcroft Natham		1	1	0
M E.H.	Camp	0	10	0
" "	Emigration	0	10	0
" "	P. G. Mission	0	10	0
Mehl, Frederick		1	1	0
M.E.I.	Camp	0	10	0
Meldrum, Nurse	Motherless Children	0	12	6
" Mrs., per Miss H. Bell	Camp	0	4	6
" W. K. "	"	0	6	0
Melland, Miss		10	0	0
" Will		5	5	0
" "	Christmas	2	0	0
Meller, W. Galloway, J.P.		1	1	0
Mellor, James		1	1	0
" Mercies received, Birthday Offering, October 4th "		5	0	0
Mertens, F.		2	2	0
M.F.		5	0	0
M.H., per Miss Armitage		2	0	0
M.H.R.	Cripples Home	0	4	0
Midgley, C.		0	10	0
" H. W.		1	0	0
" Mrs. C.		1	0	0
" "	Camp	0	10	0
" D. & Sons		1	1	0

	Fund.	£	s.	d.
Midgley, Robert B.		1	0	0
Miller, C. J.		5	0	0
" Mrs., per Miss Hurst		1	1	0
Millers, Miss M. T.	Camp	0	10	6
Millington, Miss L.	Cripples Home	1	1	0
Mills, A., per Mrs. H. T. Gaddum		1	0	0
" Henry		3	3	0
Milne, Mrs.	Camp	0	18	0
Milner, Mrs.		1	1	0
" "	Cripples Home	1	0	0
Mitchell, John T.		0	10	0
" "	Camp	1	0	0
Moller, Ricardo		1	1	0
Moncur, Mrs.	Camp	0	5	0
Moon, Miss Ada		2	0	0
Moore, Joseph	Camp	1	1	0
" John	"	5	0	0
" The Misses	"	1	10	0
Moorhouse, Chris.		1	1	0
Moorsom, C. W., & Miss Slater	Camp	2	2	0
" Mr. & Mrs. C.	"	1	0	0
" W. M.		2	2	0
" "	Emigration	4	4	0
Mootz, Mrs.		0	2	6
Morgan, H., per Miss E. Clemson	Orphan Homes	1	1	0
" Miss		0	10	0
Morris, Miss	Camp	0	5	0
" Mrs.	Emigration	12	0	0
Morton, Cecil	P. C. Mission	0	2	6
Morville, Miss	Camp	0	6	0
" A.	"	0	6	0
" Misses	"	0	10	0
Moseley, The Misses G. & F.	Camp	1	8	0
Moss, Miss Gertrude H.	"	0	6	0
" Mrs.	"	0	10	0
Mothersill, Mrs., per Miss H. Bell	"	0	6	0
" W. & Co.	"	2	2	0
Mottershead, J., per Rev. P. K. Batchan	Sea-Side Home	0	6	0
" J. F.	Camp	1	4	0
Moulton, G. H., per Miss Ellison		0	5	0
Moxon, Mrs., per Miss C. T. Wild		0	10	0
Muirhead, Chas.	Orphan Homes	2	2	0
" Mrs. C.	Sea-Side Home	1	1	0
Murray, Mr. & Mrs. Adam		3	3	0
" Mrs.		1	1	0
Musgrove, Miss Hilda.	Orphan Homes	0	10	0
Nadin, Thomas.	Camp	0	6	0
" Nadir"		5	0	0
Napier, Mrs.	Camp	0	10	0

	Fund.	£	s.	d.
Paterson, D. W.		0	10	0
Pattinson, Mrs.	<i>Sea Side Home</i>	1	0	0
Paulden, Mrs.		0	10	0
Payments by Relatives and Friends		0	19	0
" " " "	<i>Sea Side Home</i>	9	14	10
" " " "	<i>Cripples Home</i>	5	7	6
" " " "	<i>Orphan Homes</i>	2	0	0
" " " "	<i>Emigration</i>	12	0	0
Payne, Arthur L.		2	0	0
" Chas.	<i>Cripples Home</i>	1	1	0
" Mrs. J. H.	<i>Camp</i>	1	1	0
Peacock, Wm. E.		0	10	0
" " " "	<i>Camp</i>	0	10	0
Pearson, Miss H. M.		0	2	6
" Mrs.		1	1	0
" " " "	<i>Open Door</i>	0	10	6
" " " "	<i>Rosen Hallas</i>	1	0	0
" " " per Miss Beaumont		0	5	0
" Thos.		2	2	0
Peel, Hon. Wm., M.P.		3	3	0
" Miss Selina	<i>Camp</i>	0	6	0
" Watson & Co.		1	1	0
Pendlebury & Pendleton Collieries Accident Relief Society, (Special Case)		2	12	0
Percival, Wm.		2	2	0
" " " "	<i>Camp</i>	2	2	0
Phillips, Herbert, J.P.		20	0	0
" " (Special)		5	0	0
" J. & N. & Co.		10	0	0
" Miss		1	0	0
Phillips, R. E.		0	10	6
Phillipson, Arthur L.		0	5	0
" " " "	<i>Cripples Home</i>	0	5	0
Phoenix, W. J.	<i>Sea Side Home</i>	0	2	6
Phythian, Arthur T.		0	10	0
Picard, Miss	<i>Sea Side Home</i>	1	0	0
Pickin, Joseph	<i>Open Door</i>	2	1	0
Pickup Miss		0	3	0
Pidduck, J. C.		1	1	0
" W. B.		1	0	0
Pilkington, Ed.		10	0	0
" Lawrence		1	1	0
" Sir George A., J.P.	<i>Camp</i>	5	0	0
Pilling, John		0	10	6
" " S.		0	10	0
" Mrs. J.		0	10	0
Pingstone, H. C.		1	1	0
Platt, Miss		0	4	0
Platt-Higgins, F., M.P.,		15	0	0
" " " "	<i>Camp</i>	5	0	0

	Fund.	£	s.	d.
Platt-Higgins, Mrs. H., per Mrs. Boutflower	<i>Orphan Homes</i>	12	0	0
Pollard, Gabriel		1	0	0
" Mrs.	<i>Camp</i>	0	6	0
Pollitt, Miss F.		0	2	6
Poole, Mrs.	<i>Camp</i>	1	1	0
" " " "	<i>Cripples Home</i>	1	0	0
Porter, J. C.		1	10	0
" " Thomas, Equipment Fund (For the Equipment of Orphan Children)		160	0	0
" Rev. S.	<i>Camp</i>	0	12	0
" W. H.		2	0	0
Potter, Miss (Ramsbottom)		0	2	6
" Miss A. E. (Grantham)		0	5	0
Potts, F. L.		0	4	6
Powell, Rev. A. D.	<i>Sea Side Home</i>	0	10	0
" Sister		0	10	6
Pownall, Dr., per Miss Ellison		0	5	0
Poyser, Chas. F.	<i>Camp</i>	1	1	0
Preston, Mrs. Ed. H.		0	6	0
" " " "	<i>Camp</i>	0	6	0
" Major E. H.	"	1	10	0
" T. L. C., per Miss H. Bell.	"	0	6	0
" Mrs. " " " "	"	0	6	0
Price, J. B.		1	0	0
" Miss Emily	<i>Camp</i>	0	12	0
" Misses	"	1	0	0
" Mrs. J. G.	"	1	1	0
Priest, Arthur		0	10	6
Prince, Miss	<i>Camp</i>	1	1	0
Procter, Wm.		1	0	0
Prodgers, Mrs. Chas.	<i>Cripples Home</i>	10	0	0
Pugh, Jas.		10	0	0
Purdy, T. E., per Rev. P. K. Batchan	<i>Sea Side Home</i>	0	12	0
Queen Street Mission, Bolton	" "	20	0	0
Raby, Dr.		0	10	0
" Dr. & Mrs.		1	1	0
Railton, John		20	0	0
" " per Miss May Bickham		2	2	0
" Miss		1	1	0
" Mrs. Chas. " " " "		2	0	0
Ralli Bros.		1	1	0
Ralph, Miss		1	0	0
Ralphs, Miss, per Miss Barlow	<i>Orphan Homes</i>	0	5	0
Ramsbottom, Mrs., per Miss Mabel Davies		1	0	0
" " per Miss May Bickham		0	10	6
Ransome, Miss	<i>Cripples Home</i>	5	0	0
Ratcliffe, Geo.	<i>Camp</i>	0	10	0
" S.		0	10	0

	Fund.	£	s.	d.
Rymer, T. H.		5	0	0
Sadler, Robert	Camp	2	2	0
Salisbury, F. S.		5	0	0
"	Camp	1	0	0
Samson, H.	P. C. Mission	1	0	0
Samter, Julius		1	0	0
Sanders, Mrs		0	5	0
" Miss		0	10	0
Sawyer, J. T.		2	2	0
Scarbrick Estate, Trustees of the (Southport)	Camp	3	3	0
Scheerbart, C.		1	1	0
Schill, Miss		10	0	0
" Mrs.		2	2	0
"	Camp	2	2	0
Schimpf, C.		1	1	0
"	Cripples Home	1	1	0
Schofield, Thos. D.		1	1	0
Scholes, Jonathan, per Rev. D. Thompson ..		1	1	0
Schroder, Miss		1	0	0
"	Camp	0	10	0
Schuster, Fulda & Co.		2	2	0
Schwann, Chas. E., M.P.		5	0	0
Scott, C. P., M.P.		1	1	0
" George E.	Camp	0	2	6
" James		0	10	0
" Miss F.		2	10	0
"	Camp	2	10	0
" Mrs.		2	2	0
" Mrs. Edward, per Miss May Bickham		0	5	0
" Mr. & Mrs. Walter	Cripples Home	1	1	0
Scudder, Miss	Camp	0	4	0
S. D.		10	0	0
" Seascale	Camp	0	6	0
Seebohm, Mr. & Mrs.		10	0	0
"	Orphan Homes	15	0	0
"	Emigration	5	0	0
Sellars, Miss		1	1	0
Sewell, per John	Emigration	8	7	4
Sharp, Miss	Camp	2	2	0
Sharpe, Miss, per Miss H. Bell		0	2	6
" Mrs. Cecil		1	0	0
"	P. G. Mission	1	0	0
Sharples, W.	Camp	0	10	0
Shaw, George		9	0	0
" Leonard K. & Son		2	2	0
" Robert	Orphan Homes	1	0	0
" Thomas, per Rev. P. K. Batchan ..	Sea-Side Home	1	0	0
Shelmerdine, C. E., per Miss H. Bell ..	Camp	0	6	0
" Mrs. C. E.		0	6	0

	Fund.	£	s.	d.
Shelmerdine, Miss M. F., per Miss H. Bell	Camp	0	6	0
" Squire		0	2	0
" Henry		0	6	0
" W. P.		0	6	0
Shepherd, Ed.		0	5	0
"	Sea-Side Home	0	6	0
Sherman, W. E.	Camp	1	10	0
Sherratt, Mrs. J.		1	0	0
"	Camp	1	0	0
Sherriff, Herbert		2	2	0
Shimwell, Miss Blanche		0	10	0
" Miss L.	Cripples Home	0	10	6
" Mrs.	Open Door	1	1	0
Shipway, George		0	10	0
" Mr. & Mrs., per Rev. P. K. Batchan	Sea-Side Home	0	6	0
" Misses		0	6	0
Shuttleworth, the Rt. Hon. Lord		2	2	0
" W.	Camp	0	6	0
Sidebotham, Mrs., per Mrs. H. T. Gaddum		1	1	0
" Mrs. E.		0	10	0
Sidebottom, G. I., & Co.		1	1	0
" Miss E. W.		2	0	0
" Mrs., per Miss May Bickham		0	5	0
Siesel, Otho	Camp	5	0	0
Simon, Dux & Co.		1	1	0
Simons, Geo. H.	Cripples Home	1	0	0
Simpson & Godlee		5	5	0
" William		1	1	0
Sington, A. & Co.		1	1	0
S. L.		50	0	0
Sladen, A. R.		48	0	0
"	Sea-Side Home	5	0	0
"	Camp	5	0	0
"	Emigration	12	0	0
"	Christmas	10	0	0
" J. M.		70	0	0
"	Camp	8	0	0
"	Emigration	12	0	0
"	Christmas	10	0	0
" William		2	2	0
Smalley, R., per Rev. P. K. Batchan ..	Sea-Side Home	0	6	0
Smith, Alfred,	" "	1	0	0
" A.		0	5	0
" A. Bryce	Camp	0	10	0
" A. Oswald		0	10	0
" Rev. Benjamin		0	10	0
" E. A., per Rev. P. K. Batchan ..	Sea-Side Home	0	10	0
" John	Camp	0	6	0
" Miss Elsie G.		0	5	0
" G. M.		0	2	6

	Fund.	£	s.	d.
Smith, Miss Nellie		0	5	0
" Mr. & Mrs. A. A.		2	2	0
" " " C. Simpson	Camp	1	1	0
" Mrs. (Buxton)	"	1	4	0
" Mr. & Mrs. J.	"	1	1	0
" Mrs. J.	"	2	2	0
" " S.	Camp	0	5	0
" " "	"	0	6	0
" " "	Camp	0	10	0
" " per Miss E. Clemson	Orphan Homes	1	1	0
" Norman	Cripples Home	2	2	0
" " "	Camp	2	2	0
" R. Heaton	"	2	2	0
" Sidney L.	"	0	10	6
" T. H.	Camp	2	10	0
" W. A.	"	1	0	0
" W. B.	"	1	1	0
Southam, Dr. T. Frank	"	1	1	0
Southcomb, The Misses	Orphan Homes	2	0	0
Southern, J. B., per Mrs. Harold Lee	"	0	10	0
" William	"	2	2	0
" & Nephew, Ltd.	"	1	1	0
" Southport "	Camp	0	5	0
" Southport Lady "	"	0	6	0
Southworth, Miss M.	"	5	5	0
" " "	Camp	0	12	0
Spafford, Mrs.	"	1	1	0
Sparkes, Miss L., per Rev. P. K. Batchan	Sea-Side Home	0	6	0
" T. G.	"	0	12	0
Sparrow, Hardwick & Co.	"	3	3	0
" " Employees of	Camp	5	18	0
Spawforth, T. H.	Cripples Home	0	5	0
Speakman, Mrs., per Mrs. H. T. Gaddum	"	1	1	0
Spears, Mrs.	Camp	0	7	0
Spence, James	Motherless Children	0	5	0
" Mrs.	Camp	2	2	0
Spibey, Mrs.	"	1	1	0
Spicer, Frank P.	"	1	0	0
" James & Son	Camp	1	10	0
" " "	"	1	1	0
Spiers, Josiah	"	0	10	0
Spratt, Miss May	Camp	1	1	0
Spurrer, Mrs., per Miss Hurst	"	5	5	0
Stacey, Mrs.	Orphan Homes	0	10	0
Staffurth, Mrs., per Mrs. H. T. Gaddum	"	0	5	0
Stamper, Mrs., & Children	"	0	5	0
Stanhope, Rev. L. S.	"	1	0	0
" " "	Camp	0	12	0
Stanier, J.	"	5	0	0

	Fund.	£	s.	d.
Stanley, Arthur	Camp	0	12	0
" Henry	"	0	6	0
Statham, H. & Co.	"	1	1	0
" John R.	"	0	10	0
Staton, S.	Camp	0	6	0
Stephens, Mrs.	"	1	0	0
Stephenson, H. G.	"	1	1	0
Stevens, Marshall	"	2	2	0
" Mrs.	"	2	2	0
Stevenson, Albert H., per Miss Gleave	"	1	1	0
" Mr. & Mrs. Arthur	Orphan Homes	15	0	0
" C.	Camp	0	12	0
" Hugh	Orphan Homes	10	0	0
" Jas.	Camp	0	2	6
" Phyllis & Rosallie	"	0	6	6
Stewart, Miss	Cripples Home	1	1	0
" Mr. & Mrs. L. D.	Sea-Side Home	2	0	0
" Stockport "	"	0	5	0
" " "	"	0	10	0
Stoehr, Mrs.	"	3	5	0
" " "	Emigration	12	0	0
Stonier, Mrs.	"	1	0	0
Stott, John	"	1	1	0
" Mrs.	"	1	0	0
" Samuel T.	"	0	10	0
Stowell, Miss A.	"	0	5	0
" " "	Camp	0	12	0
Stubbs, Joseph	"	2	2	0
Sugden, Alan V.	"	1	11	6
" Benjamin	Orphan Homes	0	10	6
" " "	Cripples Home	0	10	6
" H. B.	"	1	1	0
" James	"	1	1	0
" Mr. & Mrs. W.	Camp	2	0	0
Sumner, John M. & Co.	"	2	2	0
" Susie "	Cripples Home	1	1	0
Sutcliffe, Miss Mary	Camp	0	5	0
" Rev. J.	"	0	6	0
" W. & Son	"	1	0	0
Swales, J. G. & Co., Ltd.	"	1	1	0
Swift, Geo., per Miss H. Bell	Camp	0	10	0
" Mrs.	"	1	0	0
" " "	Emigration	12	0	0
Swindells, Miss	Camp	2	0	0
" Rupert & Miss (Dinners)	"	3	0	0
Sykes, Arthur H., D.L.	"	2	0	0
" Miss	"	0	5	0
Tait, Robert	Cripples Home	3	2	0
Tanner, Jas. E.	Camp	0	10	0

	Fund.	£	s.	d.
Van Wely, Mrs. R.		1	5	0
" " per Miss H. Bell ..	Camp	0	10	0
Varley, Miss		0	7	6
Vaux, Mrs., & Mrs. Lomax ..	Camp	0	12	0
Vernon, William	"	1	0	0
V. H.	"	0	2	6
Vickery, J. H.	"	1	1	0
" Victoria Park "	Camp	1	10	0
Vipond, Miss		0	6	0
" " M.	Christmas	0	5	0
Vos, Miss Kate		0	10	0
W.		0	5	0
Wachter, Miss	Cripples Home	0	5	0
" Waifs & Strays " (Heaton Chapel) ..		0	5	0
Wakefield, W. B.		1	0	0
Walkden, John, & Co., Ltd. ..		1	1	0
Walker, Ed.		1	10	0
" Edward J.		1	1	0
" John		0	10	6
" "	Cripples Home	0	10	6
" "	P. G. Mission	0	10	6
" Joseph	Camp	0	10	0
" Miss		2	0	0
" Mrs. Thos.	Camp	1	16	0
" Thos., J.P.		5	0	0
Wallace, Mr. & Mrs. A., per Rev. P. K. Batchan ..	Sea-Side Home	1	0	0
Waller, A.		1	1	0
Wallworth, W. H.	Camp	0	6	0
Walmsley, Geo.		0	10	6
" Miss R.	Camp	0	5	0
Walton, Frankie, per Rev. P. K. Batchan ..	Sea-Side Home	0	3	0
" Dora	" "	0	3	0
" James	" "	3	3	0
" Mrs.	" "	0	5	0
Wane, O. R.		0	10	0
Warburton, Miss	Camp	0	6	0
" " A. L.	"	0	6	0
" Samuel	"	1	1	0
" William	"	5	0	0
Ward, Edwin F.	Camp	0	10	6
" H. A.	"	0	6	0
" Mrs. J. R., per Miss H. Bell ..	Camp	0	6	0
" J. W.	"	0	5	0
Waterhouse, Miss B.	"	2	0	0
" T. Crompton, per Miss L. Kenyon ..	"	1	1	0
Watkin, Edward	Training Ship	2	2	0
" "	Camp	3	3	0
" "	"	5	5	0

	Fund.	£	s.	d.
Watney, Mrs. Savile	Cripples Home	5	0	0
Watson, Mrs. Herbert, per Miss Armitage ..		0	5	0
" John	Camp	2	2	0
" & Woodhead, Ltd.	"	0	10	6
Watts, Miss Edith	Cripples Home	0	5	0
" " per Rev. P. K. Batchan ..	Sea-Side Home	0	10	0
" James, per Miss Hurst	"	1	1	0
" P. J.	Camp	1	0	0
" S. & J. & Co.	"	1	1	0
" " " "	"	5	0	0
" " " "	Open Door	1	1	0
Weaver, T. C.	"	1	1	0
Webster, Wm. B.	Camp	1	1	0
Weingenthaler, Mrs.	Cripples Home	0	10	6
" " " "	Camp	0	6	0
Wellock, Miss E.	"	1	0	0
Wells, A. C. & Co.	"	0	10	6
" Lionel B.	"	1	1	0
" Wellwisher "	"	0	5	0
" " " "	Camp	0	6	0
" " " "	"	0	6	0
" " per Rev. P. K. Batchan	Sea Side Home	0	6	0
" S. B.	Camp	0	12	0
Wenner, Alfred	"	1	1	0
West, Ed.	"	0	5	0
" " " "	Camp	1	0	0
" Miss A. E.	"	0	4	0
Weatherby, R.	"	1	0	0
W. G.	Camp	5	0	0
Whaite, Mrs. A.	"	0	10	0
" " " "	"	0	10	0
Whalley, Mrs. M. A.	Camp	1	0	0
" " " "	"	0	2	6
Whitaker, Miss	"	5	0	0
White, M.	"	0	5	0
" R.	Camp	0	5	0
" W., M.D., J.P.	"	2	4	0
" W. L.	"	2	2	0
Whitehead, Miss Mary	"	24	11	0
" Mrs. (Manchester)	"	5	0	0
" " " "	Sea Side Home	2	10	0
" " " "	Camp	2	10	0
" " " (Southport)	Cripples Home	0	10	0
" " " "	Camp	0	10	0
" " T. H.	Cripples Home	0	10	6
" Thos. Hoyle, J.P.	"	1	0	0
Whitley, Mr. & Mrs. C. W.	"	1	1	0
Whitney, A.	"	5	0	0
Whittaker, B.	Camp	0	2	6
" M.	"	0	10	0

	Fund.	£	s.	d.
Whittaker, Miss Florence M.	Camp	0	6	0
" Reginald	"	0	2	6
" Richard	"	0	10	0
" T.	"	0	2	6
Whittall, Miss Laila	"	0	7	0
" Mrs. per Mrs. H. T. Gaddum	"	0	10	0
Whitworth, Edmund	"	25	0	0
Wigelsworth, Miss Winnie per Rev. P. K. Batchan	Sea Side Home	0	2	0
Wihl, Mrs.	Camp	0	6	0
Wilcock, Mrs.	Cripples Home	1	0	0
Wild, J.	Camp	1	1	0
" Miss	Sea Side Home	0	3	0
Wilkins, Miss E. C.	Camp	0	6	0
Wilkinson, J. F.	"	2	2	0
" J. G. per Miss Gleave	"	0	10	0
" Mrs.	"	0	10	0
" W.	"	0	10	0
" Miss (Moss Lane)	"	0	5	0
" (Ford St.)	"	0	5	0
" Rev. S. per Miss H. Bell	Camp	0	2	6
Willan, Miss	"	1	0	0
Willcocks, Mrs.	Camp	2	2	0
" W. H.	Sea Side Home	0	10	0
Williams, John & Sons, Ltd.	Camp	21	0	0
" Mrs.	"	5	5	0
" S. W.	Camp	1	1	0
Williamson, George	"	0	6	0
" Miss	"	1	10	0
" Mrs.	Camp	1	1	0
" W.	Camp	0	12	0
Willie & Jack	"	1	0	0
Willis, Mrs.	"	0	12	0
Wilson, C. M. & Co.	"	2	0	0
" G. W.	"	1	1	0
" Miss	Camp	2	2	0
" per Miss Barlow	Orphan Homes	0	6	0
" Mrs. (Prestwich)	"	0	10	0
" (C.-on-M.)	P. G. Mission	3	3	0
" per Miss Barlow	Camp	1	1	0
Wilson's Brewery Co., Ltd.	Orphan Homes	0	10	6
Winkfield, G. W.	"	1	1	0
Winstanley, H. per Mrs. H. T. Gaddum	Camp	1	1	0
Witham, Miss	"	1	1	0
Withers, J. Sheldon	Camp	1	1	0
" Wiveliscombe"	"	1	1	0
Wollaston, per Mrs.	Emigration	0	4	0
		1	1	0

	Fund.	£	s.	d.
Wood, Ed.	"	2	2	0
" G. Stanley	"	1	1	0
" John A.	"	2	2	0
" Mrs.	"	0	2	0
" Miss C. M.	"	0	10	0
" Miss F. H.	Camp	1	0	0
" Mrs.	"	0	10	0
" per Miss H. Bell	Camp	1	0	0
" Mrs. Tedbar	Orphan Homes	0	5	0
" T. per Rev. P. K. Batchan	Sea Side Home	0	5	0
Woodhead, Geo.	"	0	10	6
" Mrs.	Camp	0	5	0
" Mrs.	"	0	6	0
Woodrow, Miss per Miss Barlow	Orphan Homes	0	5	0
Woods, Mrs. H.	"	1	1	0
" W. H.	Special	1	1	0
Woolf, Miss	Camp	0	10	0
Woolfe, Miss	"	0	5	0
Woollett, Mrs.	P. G. Mission	0	12	0
Worthington, Thos. per Miss May Bickham	"	0	10	0
" T. & Son	"	0	10	6
" W. per Miss C. T. Wild	"	1	1	0
W. R.	Camp	0	2	0
Wray, John	"	0	10	0
Wright, E. per Miss Ellison	"	0	10	0
" Miss Romley	Camp	0	10	6
" Mrs. Wm.	"	0	10	0
Wrigley, Chas. H.	"	2	2	0
" Mrs.	Camp	1	10	0
W. W. J.	"	1	1	0
Wyatt, Mrs. per Miss H. Bell	"	0	5	0
Wylde, Mrs. per Miss Low	Cripples Home	0	10	0
X.	Camp	0	6	0
Yates, Miss Edith	Cripples Home	0	5	0
" Mrs. W.	"	0	5	0
Young, Colonel T. Pilkington	"	2	2	0
" Mrs. S. R.	"	0	10	0
" Major & Mrs. Frank	"	5	0	0
Zill, Mrs. per Miss C. T. Wild	"	0	5	0

Collecting Boxes.

	Fund.	£	s.	d.
Ackroyd, Charlie & Eric		0	11	0
Affleck & Brown	<i>Camp</i>	2	14	11
Albert Hotel (Southport)	"	0	6	0
" " (Blackpool)	"	0	5	0
Allitt, Miss E. M.		0	2	0
Archer, Mrs.	<i>Camp</i>	0	5	6
Arthur Miss		0	19	2
Ashworth, Mrs. Geo.		0	7	6
" Atkinson " Home	<i>Orphan Homes</i>	1	12	5
Aynge, Augustus		0	4	0
Ball, H.	<i>Camp</i>	0	2	6
Bank of England	"	0	13	0
Barlow, Misses May & Freda		0	13	0
Barnaby, Miss E.		0	3	0
" Bayleys, The "		3	0	0
Bennett, Miss N. per Miss Ellison		0	7	2
Benson's Hotel	<i>Camp</i>	0	6	0
Beresford's Hotel		0	3	7
" Bethesda " Box	<i>Cripples Home</i>	0	9	0
Birchall, Elsie & Arthur		0	5	8
Black & Green	<i>Camp</i>	0	0	11
Bloomfield, Mrs.	"	0	4	6
Blue Bell Hotel		0	5	11
Blundell, Miles	<i>Camp</i>	0	0	10
Bold Arms Hotel	"	0	1	7
Bowen, Miss E.		0	10	6
Bradshaw, James		1	1	0
Brandreth, Miss Maggie		0	2	0
Brattin, J. & T.	<i>Camp</i>	0	1	0
Brett, Miss		1	5	6
Brighton Hydro	<i>Camp</i>	0	0	6
Brighton Hotel	"	0	7	5
Broadbent, Miss Helen		0	2	6
Brooke, Bond & Co.	<i>Camp</i>	0	7	5
Bull, J. H.	"	0	9	8
Burgon & Co., Ltd. (St. Mary's Gate)		1	15	2
" " (Birkdale)	<i>Camp</i>	0	1	2
" " (Blackpool)	"	0	6	0
Café Royal	"	0	3	1
Camp Boxes		6	8	1
Central Railway Station	<i>Camp</i>	0	16	7
Chapple, Mrs.		1	13	6
Chorlton Station	<i>Camp</i>	0	5	6
Church Inn		0	3	9
City Coffee Tavern Co.		0	1	9

	Fund.	£	s.	d.
Clackson, Miss E.		1	5	0
Claremont Private Hotel		0	12	0
Clarence Hotel	<i>Camp</i>	0	7	1
Clarke, Mrs.		0	4	10
Clifton Hotel	<i>Camp</i>	0	1	9
Colles, A. H.		0	10	6
Collins, Mrs. Ed.		0	10	6
Conservative Club, Birkdale	<i>Camp</i>	0	4	5
Cooke, Percy W.	"	0	3	1
" Cottage The "	<i>Orphan Homes</i>	0	9	1
County & Lane End's Hotel	<i>Camp</i>	0	2	7
Crescent Private Hotel	"	0	1	9
Crompton, Jos.		0	4	2
Crook, G.	<i>Camp</i>	0	0	10
Crosby & Walker	"	2	3	10
" Crossley " Home	<i>Orphan Homes</i>	0	7	8
Curnick, Miss		1	0	0
Cyprus Restaurant	<i>Camp</i>	0	1	1
Dale, Miss Alice		0	6	0
Darbishire, Mrs.	<i>Camp</i>	0	7	3
Davies, Miss	"	0	3	10
Dewhurst, C.	"	0	3	2
Doolittle, Miss Bella		0	15	0
Douglas Hotel		0	2	3
Dowdall Bros.	<i>Camp</i>	0	0	10
Duncan, Miss A. per Miss Ellison		0	2	6
Duncan & Foster		0	2	6
Dunn, A. per Miss Ellison		0	1	0
Eastman's Ltd.	<i>Camp</i>	0	2	8
Falstaff Hotel		0	8	6
Fennell, S. E.	<i>Camp</i>	0	13	0
Fielder, F.	"	0	3	1
Findlater & Mackie		0	13	11
Finley, J. H. & Co.	<i>Camp</i>	0	4	1
Fish Market Hotel		0	1	7
Fisher, T. & Sons	<i>Camp</i>	0	3	9
Fisher's Restaurant	"	0	2	3
Fleming, Reid & Co.	"	0	13	9
Fletcher, Miss Winifred H.	<i>Orphan Homes</i>	2	1	6
Flixton Station	<i>Camp</i>	0	3	2
Foxhall Hotel	"	0	1	11
" Garnett " Home	<i>Orphan Homes</i>	0	1	10
Garnett, Mrs.		1	0	0
Geill, Miss Lillian Annie		0	5	0
Grand Hotel (Blackpool)	<i>Camp</i>	0	3	1
" " (Manchester)		0	2	11

	Fund.	£	s.	d.
Greenwood, J. C.	<i>Camp</i>	0	3	3
Grosvenor Hotel	"	0	1	5
Grosvenor Street Girls' Club..	"	0	19	0
Grotto Café	"	0	16	4
Hacking, Percy.. .. .	"	1	2	1
Hastings, Miss May	"	0	10	1
Hayton, Miss	"	0	12	2
Heald, Gwen & Olive	"	0	12	9
Hewitson, Mrs.	<i>Camp</i>	0	5	2
" Higgins" Home	<i>Orphan Homes</i>	0	4	11
Hilton, Miss Eleanor	<i>Girls' Home</i>	0	5	0
Hodge, G. H.	<i>Camp</i>	0	2	9
Holden, Mrs.	"	0	5	1
Holmstrom, C. Norman	"	0	2	6
Hopkins, Miss Alice	"	0	4	3
Hotel Metropole	<i>Camp</i>	0	15	5
Houghton Arms Hotel.. .. .	"	0	3	1
Hughes, W. H. & Sons	"	0	10	6
Hurrell, Miss Mary	"	0	12	0
Imperial Cafe	<i>Camp</i>	0	0	6
Imperial Hotel	"	0	3	5
Irlam Station	"	0	13	4
Joye, J.	"	0	7	2
Kellett & Son	"	0	1	4
Kiddle, Mrs.	"	1	5	6
Kuit, A.	"	0	6	9
L. & Y. Railway Co.	"	0	7	3
Lancaster, Mrs. C.	"	1	2	0
" Langworthy" Home	<i>Orphan Homes</i>	0	7	7
Lea, R. J.	<i>Camp</i>	0	9	2
Lees, Doris, Gerald, & Phyllis	"	0	16	0
" Lillian, Jack, & Elsie	"	0	5	0
Lewis, Mrs. Catharine.. .. .	"	0	15	0
Lewis's	<i>Camp</i>	10	17	0
Liston's	"	0	1	1
Lloyd, J.	<i>Camp</i>	0	1	8
Lockhart's	"	0	2	4
London Oyster Co.	"	0	1	6
Lord Street Station (Southport)	<i>Camp</i>	0	17	4
McCulloch, Miss Agnes	"	0	16	0
Mallard, Miss Kate	<i>Cripples Home</i>	1	10	0
Maltby, Mrs.	"	0	17	10
Manchester & County Bank	<i>Camp</i>	0	1	7

	Fund.	£	s.	d.
Manchester Hotel	<i>Camp</i>	0	2	0
M. & S. Savings Bank.. .. .	"	3	6	3
Market Hotel	"	0	1	9
Marsden, Mrs.	"	0	15	0
Marsh, Miss A.. .. .	"	0	6	0
Melia, D. & Co.. .. .	<i>Camp</i>	0	2	9
Metcalf, J.	"	0	1	10
Metropole Hotel	"	0	3	10
Mornington Hotel	"	0	0	9
Muirhead & Willcock	"	2	11	8
" " (Southport)	<i>Camp</i>	0	11	0
National Bank	"	0	14	6
Newton, Mrs.	"	0	0	9
Norman, Miss	"	0	2	6
North Pier Boarding House	<i>Camp</i>	0	13	2
Nuttall, H. M.	"	0	1	0
Ogden, Joel	"	0	10	0
Palmer, Miss Lucy	"	7	0	11
Park Hotel	<i>Camp</i>	0	0	8
" House	"	0	1	6
Parker & Sons	"	3	12	0
Parker's Private Hotel	<i>Camp</i>	0	1	3
Pavilion Hotel	"	0	3	11
Phoenix, J.	"	0	6	0
Prince of Wales Hotel	<i>Camp</i>	0	7	8
Princess Hotel	"	0	0	11
Queen's Hotel (Southport)	"	0	3	4
" " (Manchester)	"	0	2	9
" Hydro	<i>Camp</i>	0	5	3
Railway Hotel	"	0	1	2
Raynor, Thos.	"	0	6	6
" "	<i>Open Door</i>	0	10	0
Refuge Boxes	"	0	16	9
Rhodes & Sons	<i>Camp</i>	0	2	5
Righton, Miss Marion Hyde	"	0	8	0
Robinson, W.	<i>Camp</i>	0	0	6
Roscoe & Son	"	0	3	8
" Rosen Hallas	<i>Orphan Homes</i>	1	2	6
Rowntree's Cafés	<i>Camp</i>	1	6	1
Royal Hotel (Manchester)	"	1	3	3
" " (Southport)	<i>Camp</i>	0	5	4
Rutland Private Boarding House	"	0	6	0

	Fund.	£	s.	d.
Sainsbury Restaurant.. .. .		0	1	5
St. Chad's Private Hotel	Camp	0	0	11
Sam's Chop House		0	2	7
Samuel, H & Co. (Manchester)	Camp	1	12	2
" " (Southport)		0	1	1
Sandringham Hotel		0	1	0
Scarisbrick Hotel		0	0	6
" School Girls " Home	Orphan Homes	1	3	8
Shelter Box	Open Door	0	9	0
Sherwood, J. H.	Camp	0	9	8
Silcock, Thomas		0	8	7
Simister, Mrs.		1	0	0
Skinner, Chas. L.		0	5	1
Slater & Son	Camp	0	2	0
Smith, Geo.		0	3	6
" Mrs.		0	2	0
" Mrs. Carrington		0	5	0
Southam, Miss L.		0	7	6
Southport Pier	Camp	0	0	10
South Shore Hotel		0	1	4
Stamp, Miss Daisy		1	5	1
Stanworth, Miss Mary E.		1	12	0
Star Hotel		1	11	0
Steele, Mrs.	Camp	0	2	11
Talbot Hotel		0	0	4
Thatched House Hotel.. .. .		0	3	6
Thomas's Chop House		0	4	3
Themans & Co.. .. .	Camp	0	1	0
Tobias, A. J.		1	1	0
Tower Cafe	Camp	0	2	8
Townsend, Miss Alice.. .. .		0	7	6
Travis, Miss	Camp	0	0	6
Turner & Son		0	1	0
Urmston Railway Station		0	6	2
Valentine, Miss.. .. .		0	2	0
Victoria Hotel (Blackpool)		0	0	3
" Café		0	0	3
" Hotel (Manchester)		0	4	7
" " Café		0	3	4
Vint, Mrs.	Camp	10	14	1
Voyse, Mrs		1	1	0
Walker, Frederic J.		0	9	4
Walmsley, H.	Camp	0	6	2
" Miss.. .. .		1	10	0
Ward, Stanley A.		0	3	6

	Fund.	£	s.	d.
Warrington Station	Camp	0	8	10
Waterhouse Miss Gertrude B.		1	0	0
Waverley Hotel	Camp	0	4	4
Whale Miss Florrie per Miss Ellison		0	0	7
White E. J.	Camp	0	6	0
White Bear Hotel		0	0	7
Whiteley G. W.	Camp	0	1	10
Wilkinson Miss M.		0	12	6
Williams Deacon's Bank	Camp	0	2	4
Williams Mrs. A.		0	18	0
Willoughby's Grid		0	0	10
Willow Bank House	Camp	0	0	4
Withecumb T. R.		0	9	2
Wolseley Restaurant		0	18	7
Wolstenholme & Son	Camp	0	2	4
Wood H. & Co.. .. .		0	5	10
Woodhead G. & Co.		0	3	9
Yates Hotel		0	16	6

Collecting Cards.

	Fund.	£	s.	d.
Bourne Miss Molly		0	3	5
Gregson Miss Marion		2	14	0
Heap Mrs.	Camp	0	14	0
Hilditch Miss Winifred		0	15	0
Nicholas T. R.		2	0	0
Nightingale Miss Elsie		0	11	0
Rider Mrs.		0	5	0
Speakman Miss... .. .	Camp	0	18	0
Ward Miss Ethel		0	7	0

Christmas Family Collections.

	Fund.	£	s.	d.
Baynes Miss M.		1	9	6
Brocklehurst W.		0	1	6
"Broom Holm"	<i>Orphan Homes</i>	0	10	0
Collins Mrs. Ed.		0	17	0
Curnick per Miss		0	10	0
Dale Miss Alice..		0	7	0
Davies Alfred ..		1	5	4
Davoren Miss ..		0	7	0
Dilks H. L. Junr.		0	4	0
Farmer S.		0	13	9
Foote E. C.		0	2	6
Goodier Miss Lucy A...		0	5	10
Hayward Miss Norah ..		1	0	0
Hertz Miss Olga ..		1	7	6
Hinchliffe Miss..		0	5	0
Holman Mrs. M. R.		0	10	0
"Inasmuch"		0	5	0
Jones F. B.		0	5	0
Jones W...		0	3	4
Linfield Miss Belle ..		0	6	8
Mackintosh T. J.		0	10	0
Park Hall, Hayfield, per T. A. Leonard ..		2	10	3
Phillipson Arthur L. ..		0	4	0
Pooley Mrs. G. ..		0	3	6
"Ravelstone" ..		6	0	0
Rothwell Miss Mary ..		0	6	0
Smith Mrs. J. ..		1	0	0
Travis H. E. ..		1	5	0
Whittaker Mrs. ..		0	10	0
Whittaker Miss Lillian..		0	8	0
Williams J. D. ..		0	12	0
Wood Mrs. ..		0	7	6

Church and Sunday School Effertories.

	Fund.	£	s.	d.
Collections at Camp Services	<i>Camp</i>	27	5	8
Collection at St. Paul's Church, Kersal		15	18	7
Ashley Road (Hale) Congregational Sunday School, per A. L. Arnold	<i>Cripples Home</i>	15	0	0
Portland Street P.S.A., Southport	<i>Camp</i>	10	7	9
Collection at Camp Opening Ceremony		10	0	8
" .. St. James's Church, Birkdale		8	14	1
Strawberry Road Sunday School, Pendleton		7	19	2
Collections at Leyland Rd. Wesleyan Church Southport	<i>Camp</i>	6	6	1
Collection at St. John's Sunday School, Cheetham	<i>Orphan Homes</i>	6	0	0
Collection at Emmanuel Church Southport,	<i>Camp</i>	5	6	3
" .. Smithhills Chapel, Bolton		5	0	0
Lecture Hall P.S.A. Stretford		5	0	0
Collection at Christ Church, Lord Street, Southport		4	12	2
" .. Methodist Free Church, .. Duke Street, Southport		4	0	0
Sale Congregational Church		4	6	0
Collection at Chapel Street Congregational Church, Southport	<i>Camp</i>	3	18	8
" .. Mornington Road Wesleyan Church, Southport		3	16	8
" .. Church of Holy Innocents, Fallowfield		3	15	7
Moss Side Baptist P.S.A.	<i>Camp</i>	3	14	0
St. Clement's Y.M.C.A.		3	12	0
Collection at Trinity Wesleyan Church, Southport		3	5	6
" .. Congregational Church, Trafalgar Road, Southport		3	0	0
Zion Chapel P.S.A.		3	0	0
Collection at All Saints' Church, Southport		2	15	6
" .. St. Philip's Church,		2	13	1
" .. Baptist Tabernacle,		2	12	7

Leonard K. Shaw Memorial Fund,

(New Recreation Ground and Extension of Bethesda Home.)

	£	s.	d.
A.C.L.	0	4	0
Arnold W. A.	5	0	0
Bell Wm.	1	0	0
Bennion Ed.	1	1	0
Bolton H. H.	25	0	0
Bowden R.	1	1	0
Bratby W.	5	0	0
Brightmore Misses Constance and Florence	0	10	0
Campbell per Miss	4	10	0
Carr Mrs. E. J.	5	10	6
Carver Mr. & Miss	25	0	0
Compston Dr. and Mrs.	0	10	6
Consterdine Mr. and Mrs.	1	1	0
Cooper Mrs. John	1	1	0
Crossley W. J.	350	0	0
Dymond Miss	2	0	0
E. W.	1	0	0
" Few of the old Orphan Home Boys " ..	5	5	0
F. J. S.	100	0	0
Freeberne S.	1	1	0
Friend	5	0	0
"	1	0	0
"	0	10	0
"	0	4	6
"	0	5	0
" From a Friend "	5	0	0
Goodier Mrs.	1	0	0
H., a Wellwisher	2	2	0
Hankinson Geo. H.	0	14	0
Harris Miss	1	0	0
Harwood C. E.	2	0	0
Hayton Miss E.	1	0	0
Hincksman W. H.	10	0	0
H. M. F., Collected by	4	0	0
Hollings Miss Florence G.	1	0	0
Hoyle Miss	2	2	0
Hurst Miss	2	2	0
" In Memoriam of Mr. L. K. Shaw " ..	1	1	0
Irwin Miss	1	1	0
Jefferis Mrs.	1	0	0
Knott Herbert, J.P.	10	0	0
Lancaster Miss	0	5	0
Langley G. E.	1	1	0
Mackintosh T. J.	0	5	0
Maggs Mr. and Mrs.	2	2	0

	£	s.	d.
Marston Miss	1	0	0
Nightingale Alfred	2	2	0
Owen Miss (Manchester)	1	0	0
" " (London)	1	1	0
Palmer Miss Lucy	2	2	0
Pearson Rev. Samuel	2	0	0
Race Tom	5	0	0
Railton, John	50	0	0
Rayner Miss	0	10	0
Rhodes Rev. D.	2	2	0
Saunders Mr. and Mrs.	10	0	0
Sawyer J. T.	1	1	0
S.B.	0	2	0
Sharp Miss	1	0	0
Shaw George	2	0	0
Simister Mrs.	5	0	0
Simpson Alfred	10	0	0
" Stockport "	5	0	0
Stott Mrs.	0	5	0
Stowell Miss A.	0	5	0
Swindells Miss Helen	50	0	0
Sykes Miss	0	2	6
Taylor Arthur	25	0	0
Thankoffering W.	0	5	0
Thomson S. J.	1	1	0
Turner Mrs. Jas.	1	1	0
Whitley Mr. and Mrs. C. W.	0	10	6
Williamson Misses	0	10	0
Wood Miss F. H.	2	2	0
Wragg Mrs.	1	1	0
Wylde per Miss Bertha	10	0	0
Hamer, Mrs. (Box)	1	6	0
Russell, per Miss, (Box)	0	7	0
Sale of Work at Norbury Booths	43	0	0
Offertory at Memorial Stone-laying ..	9	16	3
Proceeds of Tea at opening of New Wing, Bethesda	10	0	0
Chorlton Road Congregational Church Sunday School Missionary Society ..	1	0	0

SUMMARY OF CONTRIBUTIONS.

1904.

	<u>£</u>	s.	d.
General Fund, including Subscriptions, Donations, Collecting Cards and Boxes, Bazaars, Entertainments, Christmas Offerings, and Church and Sunday School Offertories ; for Refuges, Homes, and Orphanages	6875	3	10
Home for Crippled and Incurable Children ...	902	5	4
" " " " " " (Endowment)	1000	0	0
Emigration Fund	457	16	4
Training Ship Fund	22	2	0
Sea-Side Home Fund	159	11	1
Sea-Side Camp Fund	971	18	8
Prison Gate and Police Court Missions Fund	39	7	0
Recreation Ground and "Bethesda" Extension Fund	850	1	9
	£11,278	6	0

FORM OF MONEY LEGACY.

I bequeath to the "MANCHESTER AND SALFORD BOYS' AND GIRLS' REFUGES AND HOMES AND CHILDREN'S AID SOCIETY," established in Manchester, the sum of £ free of legacy duty, to be applicable for the general purposes of such Society, and I declare that the receipt of the Treasurer or other proper officer for the time being of the said Society shall be a sufficient discharge for the same.

Form of Gift of Freehold or Leasehold Property.

[May now be given by Will to a Charity under Statute 54 and 55 Vic. cap. 73.]

I give to the persons who at the time of my decease shall be the property Trustees of the MANCHESTER AND SALFORD BOYS' AND GIRLS' REFUGES AND HOMES AND CHILDREN'S AID SOCIETY established in Manchester, (my freehold or leasehold) property consisting of (*shortly describe it*) situate at in the county of free of succession or legacy duty (which duty I hereby direct shall be paid out of my general estate) and I direct that such property and all moneys arising therefrom shall be applicable for the general purposes of the Society.

SUBSCRIBERS AND FRIENDS

Are cordially invited to visit any of the branches of the Institution : the best time for visitors is, CENTRAL REFUGE any day before the workshops close at 5-30 p.m. ; BETHESDA AND ORPHAN HOMES, Saturday Afternoon, when the children are at home.

“The CHILDREN’S HAVEN,”

Monthly Organ of the Institution.

This is an interesting and attractive monthly record of the various operations carried on by the Institution, and is forwarded to Subscribers free. We should be pleased to send it to other friends with a view to enlisting their interest and help, if their names and addresses are given by any of our present contributors.

Subscriptions are NOW due and will be thankfully received by any of the Committee, the Treasurer, or at the Williams Deacon’s Bank, St. Ann Street.

Kindly circulate this Report as widely as possible. Extra copies may be obtained at the Central Refuge, Strangeways.

THOS. R. ACKROYD,
Hon. Sec.

Strangeways, Manchester,
April, 1905.

THIRTY-SIXTH
ANNUAL REPORT
OF THE
MANCHESTER AND SALFORD
Boys’ and Girls’ Refuges and Homes
AND
CHILDREN’S AID SOCIETY.
1905.