

The Together Trust Archive

# **The Thirty-Fourth Annual Report of the Manchester and Salford Boys' and Girls' Refuges and <ca Yg and Children's Aid Society [1904]**

Reference number: DA/2020/1/5 (1903)

Original copies can be viewed at Manchester Central Library Rare  
Books Collection: 362.7M1 1900-03

## SUBSCRIBERS AND FRIENDS

Are cordially invited to visit any of the branches of the Institution: the best time for visitors is, CENTRAL REFUGE any day before the workshops close at 5-30 p.m.; BETHESDA AND ORPHAN HOMES, Saturday Afternoon, when the children are at home.

### "THE CHILDREN'S HAVEN,"

Monthly organ of the Institution.

This is an interesting and attractive monthly record of the various operations carried on by the Institution, and is forwarded to Subscribers free. We should be pleased to send it to other friends with a view to enlisting their interest and help, if their names and addresses are given by any of our present Contributors.

Subscriptions are NOW due and will be thankfully received by any of the Committee, the Treasurer, or at the Bank, St. Ann Street.

Kindly circulate this Report as widely as possible. Extra copies may be obtained at the Central Refuge, Strangeways.

THOS. R. ACKROYD,

Hon. Sec.

Strangeways, Manchester,

April, 1903.

## THIRTY-FOURTH ANNUAL REPORT

OF THE  
MANCHESTER AND SALFORD

Boys' and Girls' Refuges and Homes

AND  
CHILDREN'S AID SOCIETY.

1903.





*Pres by the Secretary -*

*Is thy cruse of comfort wasting? rise and  
share it with another,  
And through all the years of famine it shall  
serve thee and thy brother:*

*Love divine will fill thy storehouse, or thy  
handful still renew;  
Scanty fare for one will often make a royal  
feast for two.*

*Is thy burden hard and heavy? do thy steps  
drag wearily?  
Help to bear thy brother's burden; God will  
bear both it and thee.*

362.7M1

Manchester and Salford  
**BOYS' AND GIRLS' REFUGES**  
AND  
**CHILDREN'S AID SOCIETY,**  
STRANGWAYS, MANCHESTER.

*Trustees:*

HENRY LEE, Esq., J.P.	SIR W. H. HOLLAND, M.P.
HERBERT PHILIPS, Esq., J.P.	HENRY CHARLTON, Esq.
ISAAC HOYLE, Esq., J.P.	RICHARD B. TAYLOR, Esq.
W. J. CROSSLEY, Esq., J.P.	LOUIS M. HAYES, Esq.
HENRY T. GADDUM, Esq., J.P.	

*Committee:*

W. J. CROSSLEY, J.P., (Chairman)	COUNCILLOR JAMES FILDES.
RICHARD B. TAYLOR.	MRS. LEONARD K. SHAW.
JAMES BOYD.	ROBERT SHAW.
THOMAS R. ACKROYD.	HARRY E. GADDUM.
ARTHUR TAYLOR.	

*Honorary Secretary:*

THOMAS R. ACKROYD, 10, St. Mary's Road, Hr. Crumpsall,  
and at the Central Refuge, Strangeways.

*Honorary Treasurer:*

HENRY CHARLTON, Esq., Strangeways.

*Honorary Medical Officers:*

ANDREW BOUTFLOWER, Esq., M.R.C.S., Kersal.  
ANDREW B. FULTON, Esq., M.B., C.M., Cheetham Hill.  
EDWARD J. WALKER, Esq., M.D., Strangeways.

*Honorary Dentist:*

WILLIAM SIMMS, Esq.

*Honorary Solicitors:*

MESSRS. FARRAR & Co., Fountain Street.

*Honorary Counsel:*

A. C. MABERLEY, Esq. EDMUND SUTTON, Esq.

*Secretary:*

WM. EDMONDSON.

*Superintendents of Central Refuge:*

MR. & MRS. F. A. WOOD.

*Bankers:*

WILLIAMS DEACON'S BANK, Limited,  
St. Ann Street Branch.

"These Homes are based upon Christian principles, they are managed by practical methods, and are doing a great work for all the Churches. They are doing the work of ten Societies, and are in danger of only receiving the support of one."—THE LORD BISHOP OF MANCHESTER *at the Annual Meeting*, 1892.

## Summary of Annual Meeting.

—o—

*The Thirty-Fourth Annual Meeting of the Manchester and Salford Boys' and Girls' Refuges and Homes, and Children's Aid Society, was held in the Free Trade Hall, Manchester, on Monday, March 28th, 1904, at seven o'clock.*

The chair was taken by the Lord Bishop of Manchester, who was supported by W. J. Crossley, Esq., Rev. Samuel Pearson, M.A., Henry Lee, Esq., Captain Bremner, Dr. Boutflower, Dr. Walker, Dr. Fulton, James Boyd, Esq., Mr. Councillor Fildes, and others.

The Rev. Samuel Pearson, M.A. offered prayer.

Letters of regret at non-attendance were received from Sir W. H. Holland, M.P., Lees Knowles, Esq., M.P., Principal Hopkinson, Sir James Hoy, Herbert Philips, Esq., T. L. Farrar, Esq., H. T. Gaddum, Esq., Henry Charlton, Esq., R. B. Taylor, Esq., and others.

The Annual Report and Balance Sheet were presented. The Hon. Sec., Mr. Thomas R. Ackroyd, gave a summary of the Report, which was taken as read, and an abstract of the Financial Statement.

It was then moved by the Lord Bishop, seconded by W. J. Crossley, Esq., J.P., and resolved:—

*"That the Report together with the Financial Statement be adopted, printed and circulated, under the direction of the Committee, and that the Committee for the ensuing year be, Messrs. W. J. Crossley, R. B. Taylor, James Boyd, James Fildes, Mrs. L. K. Shaw, Messrs. R. Shaw, Harry E. Gaddum, and Arthur Taylor; The Hon. Secretary, Mr. Thomas R. Ackroyd; the Hon. Treasurer, Mr. Henry Charlton; and the Auditors, Messrs. Theodore Jones, Crewdson and Youatt."*

During the evening an attractive programme of songs, drills, and instrumental music, etc., was given by the children to an appreciative audience which crowded the large hall. Mrs. Knox distributed the prizes to the children.

A vote of thanks to the Lord Bishop for presiding, proposed by Mr. Councillor Fildes, and seconded by Dr. Boutflower, closed the proceedings.





The Late Mr. JOHN THOMSON,

Vice-Chairman of the Institution.

*Entered into Rest, February 28th, 1904.*

## THIRTY-FOURTH ANNUAL REPORT

OF THE MANCHESTER AND SALFORD

Boys' and Girls' Refuges and Homes,

AND CHILDREN'S AID SOCIETY,

FOR THE YEAR 1903.

IT is again our duty and privilege to present to our subscribers and friends the record of another year's work on behalf of poor, homeless, and suffering children. In some respects it must necessarily be a record similar to many which have preceded it, for it is a great satisfaction to the Committee to be able to say that for several years the Institution has been in a position to meet any local case of child destitution and homelessness. It is thirty-four years since the first door was opened and accommodation found for about twenty poor, homeless, street arabs; now the Institution has in its various Homes nearly five hundred children under care and training. So in the present developed and well organised form of the work the Annual Report cannot but year by year repeat itself in respect to the main features of its operations.

Growth  
during  
thirty-four  
years.

While this is so, as evidenced by the references to the various Branches and numbers of children dealt with, it is all the more important that we, with our



subscribers and friends, should make an earnest effort to keep our minds and hearts in touch with the common human facts which underlie the necessarily brief statement of a year's work.

The figures may approximate year by year, but we must remember that they represent a constant flow of young life into and out of the Institution. Each child



Joseph G. Lost: Homeless.

Constant  
stream  
of  
young life.

admitted, and each applicant who receives temporary help or is found ineligible, has surrounding circumstances more or less differing from those of every other, and we have to learn and investigate these before deciding the case. A little consideration on these lines will help us to realise more fully how essentially our work is one of individual dealing, a fact so easily obscured when the

work of a year has to be summarised in a few pages and in a great measure by dry statistics.

Individual  
Investigation  
and  
care.

Again, if admitted after careful consideration of each individual case, it is no less necessary to results, happy for the child, and satisfactory to those in charge, that each boy and girl should have individual care and training in the hope that in many cases the bad influence of the past may be eradicated and an ambition implanted which shall lead on to a good and useful life. If the



Joseph G. Saved: Cared for.

figures that are given in the following pages are viewed in the light of all that is implied in this personal dealing with the children before and after admission they will be much more eloquent of what a year's work means among poor, homeless, and suffering children.



It is well that in our annual report we should restate the foundation principles of our Institution as expressed in the Trust Deed.

*To receive Homeless and Destitute Children found in Manchester and Salford and district.*

*To give immediate admission to such without distinction of Creed.*

*To provide such with suitable food, clothing, and Industrial training.*

*To educate such in Christian principles based on the Bible only.*

The broad humanitarian basis of our work commends it to the sympathy of the community and we gratefully acknowledge the sincere and practical interest taken in our effort to ameliorate the condition of the most needy and helpless class in our midst, by so many friends, from those in the highest station to the most humble of our fellow citizens.

Humanitarian  
work.



Central Refuge and Workshops. Working Youths' Home and Institute. Street Boys' Home. Emigration Training Home.

We are also glad to feel that ours is a Christian work, having as its basis the highest motives and as its

Christian  
basis.

ultimate aim the implanting of Christian principles in the minds of the young people. We have many testimonies to the success of our workers in this worthy ambition, and we thank God for continued guidance and blessing in a work which is an effort at applied Christianity.

Reference is made at the close of this Report to the Emigration work, the Bethesda Extension, Finance, and other matters; but here we would give a summary of the work done during the year in each of the branches which comprise the whole Institution.

#### Extent of the Work.

The sixteen branches of the Institution continue to be as active as ever, and the following list, showing the numbers dealt with during the year, will convey some idea of the extent of the work, though these figures do not include the applications for temporary help and for advice.

Central Refuge and Home:	156
Working Youths' Home and Institute:	71
Boys' Emigration Training Home:	111
Street Boys' Home:	103
Elder Girls' Training Home and Laundry:	66
Orphan Homes for Little Children: (Six in Number.)	125
Home for Crippled and Incurable Children	48
Home for Motherless Little Girls:	40
Open-Day-and-Night Shelter:	399
Lytham Sea-Side Home:	217
Southport Summer Camp:	2228
Messenger and Shoe-Black Brigade:	207
Police Court Mission, lads and girls:	70
Training Ship:	4
Emigrated to Ontario:	51
Prison Gate Mission, chiefly adults,	10067



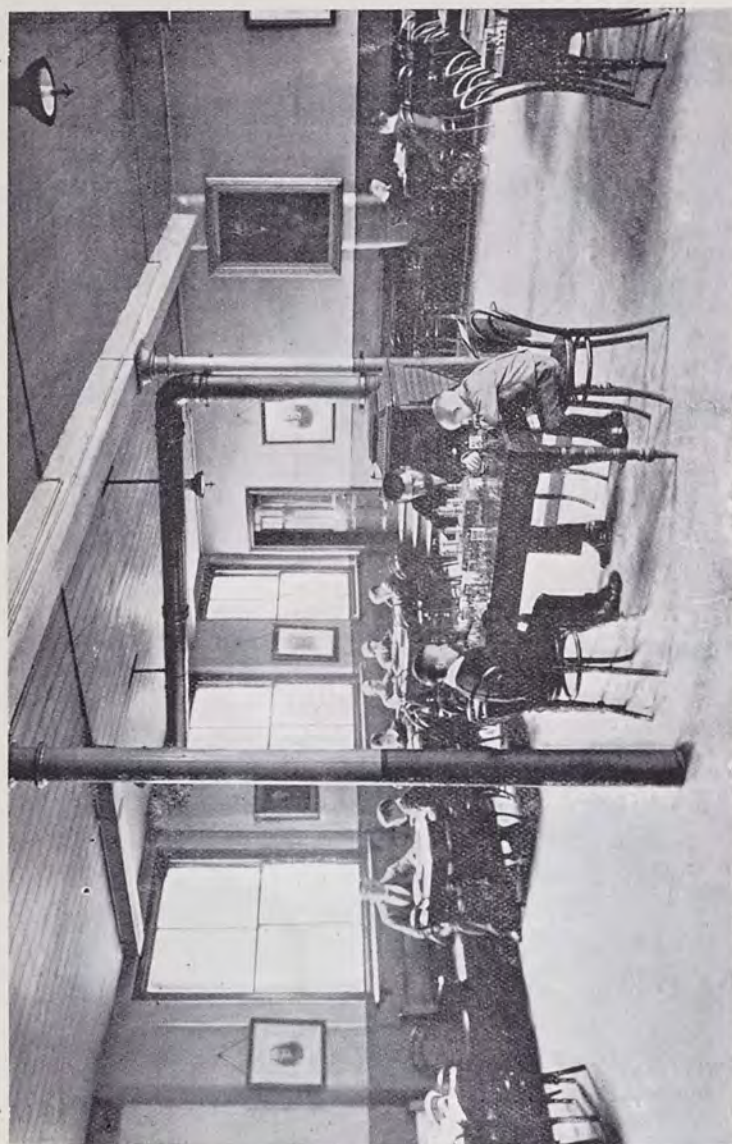

Reading Room, Central Refuge.

In recording the figures for the past twelve months a distinction is made between the applications and admissions to the Strangeways and Cheetham Hill Homes, and the temporary but very real help given at the permanent Sea-Side Home at Lytham, the Camp at Southport, the Prison Gate Mission, the Messenger Brigade, and other branches of the Charity.

The number and condition of fresh applicants during the past year are as follows:—632 boys and 193 girls making a total of **825**. 422 had lost one or both parents, while 403 had both parents living somewhere. Nearly all these children came from Manchester and the district, and upon careful investigation were found in need, more or less, of our help. Every case which has come before us has been carefully considered.

The year began with 459 children under our care and training, and to this number must be added **319** fresh cases admitted, making a total of **778** dealt with in the various branches during the last twelve months.

The following is the table of results for 1903:—

Placed in situations in the United Kingdom	61
Placed in Farm Homes in Canada	51
Placed with friends	84
Sent to other Institutions	122
Left without cause	10
Adopted	1
Died	5
Leaving retained under our care and training in the Central Refuge and Branch Homes	444
	<hr/> 778

The head-quarters of the Institution has dealt with **156** boys, and has continued almost full throughout the year. Here also are the Offices, small Hospital, and Conference Hall, Boardroom, and here come all the



applicants in the first instance. This central Home with its reading and games room, swimming bath, bandroom, etc., is now fully equipped with everything requisite for the training into good and useful men, the boys who dwell beneath its roof.



The "Langworthy" Dormitory, Central Refuge.

The following cases will illustrate the class admitted to the Central Refuge and Street Boys' Home.

**J.H.C.**, 15 years, admitted recently. He was a good specimen of the raw material with which we have to deal. Mother dead, father a degraded character who has been in the hands of the police for fighting, etc., and who lives in common lodging-houses in our city and other places. The lad was charged at the City Police Court with sleeping out, and after being remanded for a few days was handed over to our Police Court Mission Officer, and brought down for admission to the Refuge. His condition was one of indescribable filth,—almost intolerable—head filthy, and eyes sore through utter neglect, and suffering badly from ringworm. He had been sleeping out more or less for some time. He has rapidly improved in physical condition under proper treatment, and we hope he may be a permanent case of rescue.

**L. C.**, 11 years. A case of a bright intelligent lad, fatherless and motherless, and who had become an insupportable burden to a sister. Our Inspector's report is as follows:—

"I have made enquiries into the above case and find the lad is living with his married sister, who is a widow with five children, and is receiving six shillings per week from the Guardians. The boy's father died three years ago and the mother has been dead seven years. Since the father's death he has been living with this married sister, but she lost her husband a few months ago and having a large family of her own cannot keep him any longer. She looks a decent hardworking woman."

We hope to give the helping hand which this poor lad so much needs.

### The Workshops.

The Refuge motto has been from the foundation of the work:—"We help those who try to help themselves," and this motto has always been kept well before the minds of our boys and girls. We have now five workshops, *i.e.*, **Shoemaking, Tailoring, Joinery, Printing, and Firewood Making**, and all have been kept at full work during the year. Each shop has its own qualified foreman, and employment has been found for 64 boys throughout the year. The result of the twelve months trading after deducting all proper expenses, and paying a fair wage to the masters and apprentices, shews a net profit of £458. This amount is added to the general funds of the Charity, and we consider it eminently satisfactory.

This Home has received a total of **71** **Working** youths during the year, and has proved to be a great blessing to many of the young **Youths' Home** fellows. Each youth has his own separate **and Institute** little cubicle, use of cosy sitting room, news room, games room, bath room, and splendid gymnasium, and all at a cost of 10/- per week, including excellent board and washing. We know of no other place in the city where such advantages are provided at so low a rate. It just meets the needs of our own working youths, and many a young man who has come into our city a stranger has found a home here.



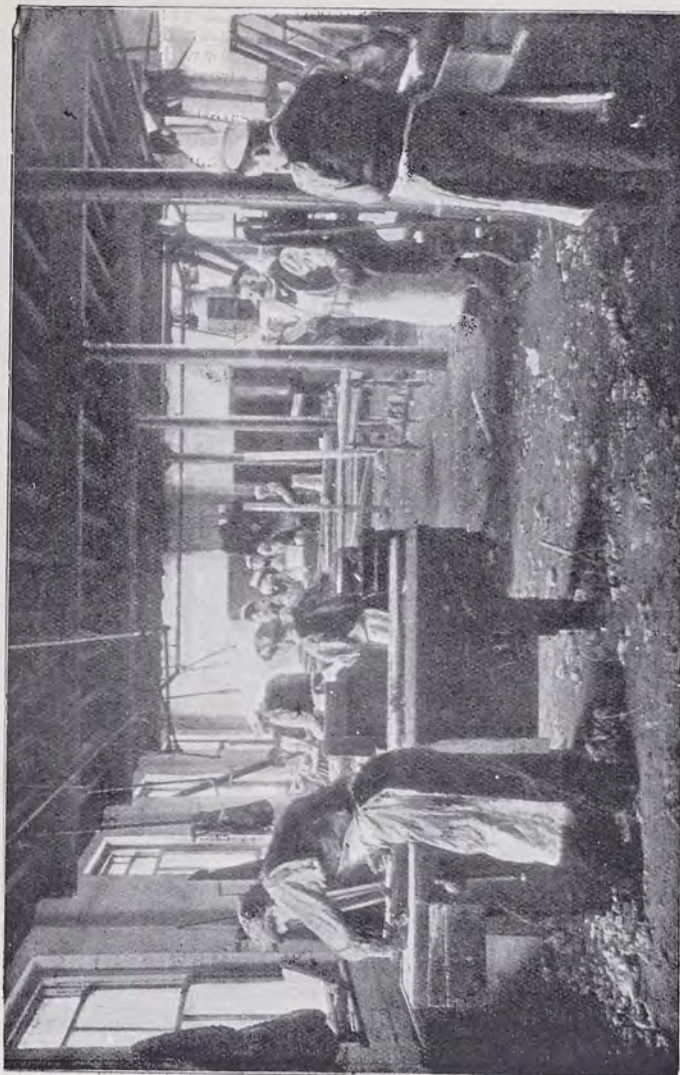

Carpentry Department, Central Refuge.

**The  
Street Boys'  
Home.**

This Home has received **103** lads during the last twelve months, and it has pursued its course of quiet usefulness during the year.

**The Boys'  
Emigration  
Training Home.**

This Home, the fourth of the Strangeways group, has been busy throughout the year receiving and preparing the large family who dwell here, for their new homes in Canada. **111** boys have been dealt with and 30 out of this number were emigrated in April to Ontario.



Boys at Drill.

All the boys of the Strangeways Homes of school age attend the Southall Street Board School, and receive an excellent education there.

On Sunday morning the boys from the Central Refuge attend St. Clement's Church, Lower Broughton,





The Shelter, Chatham Street, Piccadilly.  
Open Day and Night.

and those of the Street Boys' and Emigration Home attend Gravel Lane Wesleyan Chapel. In the afternoon all the inmates attend Sunday School, which is held at the Refuge, and in the evening they gather in the Conference Hall, where a Gospel Service is held, and to which the public are cordially invited.

This Shelter has again been a very busy centre of work throughout the year, receiving no less than **399** young people between the ages of 3 and 18 years. Of this number **341** were brought by the police, and **17** by the officers of the Society for Prevention of Cruelty to Children. Out of the total number received, no less than **135** were brought to this "Place of Safety" by the police and others, between ten o'clock at night and four in the morning.



A Family of Rescued Children.

The immense value of this branch lies in the fact that it is an immediate rescue Home for wandering boys





Six Orphan Homes, George Street, Cheetham Hill.

and girls, (the latter up to 18 years of age) who from various causes find themselves destitute, and in grave moral danger on our streets. To have in the centre of a great city like ours, a well-appointed Home, with doors open day and night for the reception of such, as well as for poor and suffering children of younger ages, is, of itself, a fact of the highest importance, and one which should appeal to the judgment and sympathy of all who know the condition of life in our great centres of population.

Having spoken of the branches in the city, we now have to say a few words about the Homes in Cheetham Hill. They form a very important part of our work, and are very widely known.

#### THE SIX ORPHANAGES

named after the donors, are :—

The Langworthy Home, girls.	The Schoolgirls' Home, girls.
The Garnett Home, boys.	The Crossley Home, boys.
The Higgins Home, boys.	The Atkinson Home, boys.

Each House contains 16 to 18 children, a mother, and a helper, and a true and natural family life is lived, the results of which are seen in the well doing of the children in their later years. 125 fatherless and motherless ones have been cared for and trained in these Homes during the year.

The Rosen Hallas Home which adjoins the Orphanages, receives homeless and destitute girls, and also those in grave moral danger, and gives an excellent training in all household and laundry work. Last year 66 girls, chiefly from 12 to 18 years of age, were dealt with, and fitted either for emigration or domestic service.





S.A.

A girl admitted to the Homes some years ago after being turned into the street at midnight by a drunken mother. Emigrated to Canada, and now happy and prosperous as the wife of a young farmer, who owns his own farm.

Letters  
from girls  
who have  
passed out.

The following is a sample case of the class dealt with here. Our Inspector reports:—

"I had reported to me the case of a young girl 17 years of age. I made private enquiries and found that the girl was steady and industrious, and working with her stepmother who always drew the girl's wages. The girl was trying to live a good Christian life, and taught a class of boys in one of our Ragged Schools, and though she had only the clothes she worked in, she would have been content but for her father's drunken habits, and abominable language. The stepmother is almost as bad as the father. The girl left home on one occasion, and obtained a place of service, but after a few weeks the father found her, and made her return home, when there was a repetition of the abuse, and the father had told the girl her wages were not enough, so she must go on the streets. The poor girl was getting so desperate that she threatened to commit suicide if not helped to get away. I arranged to meet her the next morning, and obtained her admission into a good home, and her whereabouts is now unknown to the father or relatives."

A small band of girls, whose surroundings are such that remaining in Manchester would be highly dangerous, go from this Home to Canada every spring, where they are placed in excellent farm homes, and the best results have followed.

The very decided Christian influence exercised in this Home, as in all the others, has been owned of God to the lasting blessing of many who were on the brink of ruin when received here.

We subjoin two letters received, amongst many others, from girls, now in respectable situations, who were formerly admitted into this Home in great need.

Dear Mrs. Shaw,

I hope I shall not be troubling you too much, but if you would be so very kind as to send me a Bible, such as you sometimes sell to the girls, I should be very grateful. There are plenty of Bibles in the house, still I do like one of my own. I gave mine to one of the patients at Bowdon, and have not bought one since. I have wanted many times to thank you very much for sending me just here to Mrs. D. I feel that I owe it entirely to your kindness that I came here, and with Mrs. D.'s patience with my weakness, but I am quite well and strong now, and I am very thankful to you.

I am,

Yours gratefully,

J.



DEAR FRIENDS,

I received your lovely Christmas letter and I think it is so kind of you dear people to remember us each year. I have been out nearly four years and I like Canada fine. I did not like it at first though, but now I would not go to England unless I knew I could come back to Canada. I like my dear old country though just the same, but everything is so nice out here. I have been greatly blessed while I have been in this country; God ble-sed me by sending me into a good Christian home first. I was there for over three years—it was on a farm, and Mrs. Walsh was so nice and kind to me and she trained me so well, but it is not going to be done in vain, I am going to be a credit to her.

I got quite a few Christmas presents; I got nine. My Sunday School teacher gave me a lovely big Bible. I have made quite a few friends out in Canada. I am glad to say I am a Christian and I am really happy.

NELLIE H.

### The Convalescent Cottage.

This Cottage, which is in the Rosen Hallas grounds, has been kept well-filled throughout the year. It is a most useful branch of the work as among the large number of children who live in the adjoining Homes, a certain number of weak and ailing ones are found. They are placed in this Cottage for a time, where they receive the special attention and nourishment which their cases need.

### Home for Neglected Motherless Children

This Home, which forms part of the Cheetham Hill group, has been kept quite full during the past twelve months. It has been used for specially neglected little children, and 40 have been under care and training, but the house being somewhat unsuitable for our needs, the Committee have moved most of the children to the George Street group.

### Bethesda Home for Cripples and Incurables.

This beautiful "House of Mercy," provides for "crippled, maimed, paralysed, and generally incurable poor children whose cases are unsuitable for the ordinary hospitals." Here, the most suffering of all God's suffering ones find brightness, joy and love, and throughout the year 48



The Family at Bethesda.  
(Home for Crippled and Incurable Children).



little lives have been most tenderly nursed and lovingly cared for.

Those who have sympathetic hearts might well visit this Home, and see how happy the poor little sufferers are under the motherly care of the good matron and her staff of nurses.

Principle of admission.

Admission to this Home, as to all the others, is not by voting. Application is made to the Secretary, each case is carefully investigated, and then the Committee admit the most needy and suffering.

The Angel of Death has visited "Bethesda" during the past year, and as the little ones have been taken from us we have been so glad to believe that whilst committed to our charge they were led to know the Great Physician and Healer, and prepared for that Home where it is always bright, and where there is no pain.

During the year, 217 children have had an average stay of 15 days at this house of rest. This branch of the work, which has been in existence for many years, has once again proved a great blessing to many weak and ailing children. It provides a real holiday for many of the pale-faced girls and little boys of our city and district.

Holidays for poor children have become a recognized branch of Christian and philanthropic work. It is with some degree of satisfaction that the Committee remembers they are the pioneers of Holiday Camps for Poor Children, and they rejoice to know that this special kind of work is now carried on by various organizations in our own neighbourhood, and

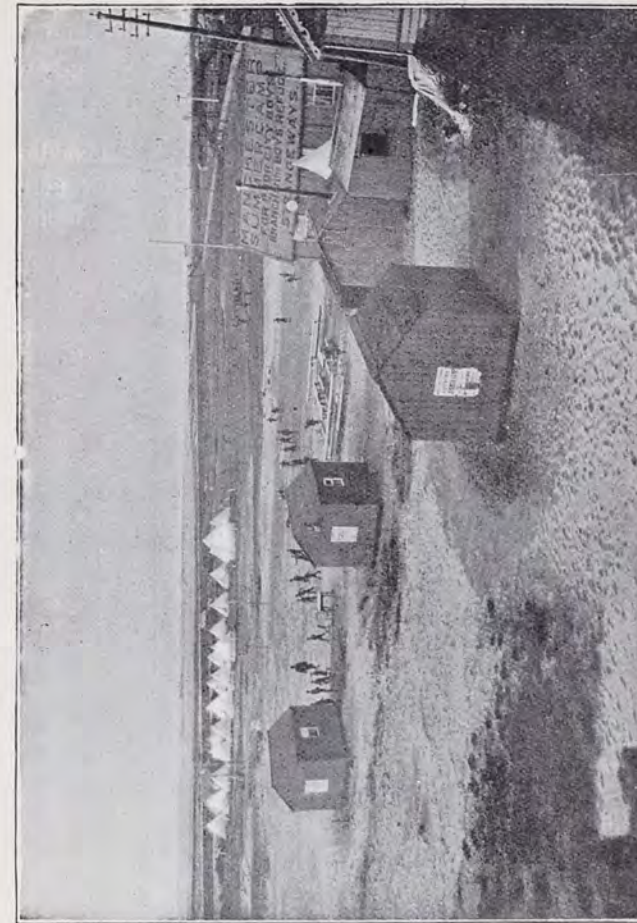

Summer Camp for Poor City Lads, Birkdale.



in many parts of the country. Last year, from May to September, **2097** boys and **131** girls spent a week under canvas at Birkdale.

All the boys from the Refuge and other Homes, as well as the girls, had a week's holiday at the Camp; and it is scarcely necessary to say they received great benefit, both in body and in mind, whilst there.

We are much indebted to the members of the sub-Committee, who have charge of this department, and who so efficiently manage this important and popular branch of the Institution.

Camp  
Committee.



Sea-Side Home, Lytham.

**The Messenger, Parcel, and Shoeblack Brigade** has provided useful employment for **207** boys, and has

drafted **39** of them into permanent situations. The object of this branch is to find employment for poor respectable lads, and save them from drifting on to the streets. The Brigade has now proved to be of great public convenience, and we are glad to have it recognised by the authorities of the city.

The Prison Gate Mission has continued its most beneficent work, and during the last twelve months, **14,294** prisoners were met at the Gate. Out of this number, 6501 men and boys, 3566 women and girls—a total of 10,067—accepted the invitation to our Mission Hall, which is close by the Strangeways Gaol. At seven o'clock each morning, in all sorts of weather, our workers, along with a Deaconess of the City Mission, and a Sister from the Central Hall, long associated with us in the work, have invited the prisoners to the simple breakfast provided for them at the Refuge. During the meal, which is so much enjoyed, earnest helpful words are spoken, special cases of need are relieved; and last year 1542 total abstinence pledges were taken.

**The Police Court Mission to Lads and Girls** has carried on its active operations as in previous years. The three Courts, City, Salford, and County, are attended every morning by our representatives, and they have rendered invaluable help to the Bench, and to the children in various ways. **70** boys and girls were specially dealt with in this way by our officers at the Courts.

#### YOUNG PRISONERS.

Juvenile  
Offenders  
and  
Police Courts.

For many years the Committee have taken a very active interest in the question of "Juvenile Offenders," and in several ways have helped to gradually bring the law into harmony with the public conscience in this





Waiting at the Prison Gate, Seven o'clock a.m.

American  
system of  
Children's  
Court.

31

matter. We are devoutly thankful that the Magistrates in Manchester and Salford have so very largely availed themselves of the beneficent Act of 1902, which gives them the power to remand any person under 16 years of age brought before them to a Voluntary Home instead of committing them to prison, as was formerly the case. It is very gratifying to us to report that last year 141 children were handed over to us on remand; the youngest being 7, and the oldest 16, whilst the average age was 12.

In America, the police authorities having found that the ordinary Police Court system has disastrous effects on the children's character, have established in most of their large cities a "Children's Court." A room is set apart, where every effort is made to do away with the appearance of a Court of Justice, and the magistrate sees the children with the one great desire of helping them.



Young Prisoners.

These boys and girls are made to feel that they are not regarded as criminals, and the judge is looked upon as a counsellor and friend. Last year, in Manchester alone, 530 juvenile offenders were arrested, and of this number 66 were under 10 years of age, and 435 were from 10 to 16 years of age. Many of these were brought before the Court, not



for the committal of any crime, but for begging, sleeping out, or selling on the streets without the Corporation licence.

As a nation we are beginning to realise that our boys and girls are our most valuable asset, and these children of the poor, who get into the hands of the police, have a high commercial value, as well as a great moral and spiritual worth. With a view of diminishing the number of those who become the inmates of our workhouses and gaols, we venture to ask if our police authorities could not arrange for some of the magistracy to see these juvenile offenders privately in one of the rooms of the Court or Town Hall instead of bringing them into contact with all the demoralizing atmosphere of the ordinary Police Court. We believe that such a procedure would prove most beneficial, and would save many of the children to good citizenship, who are more to be pitied than blamed. What most of these need is a word of sympathy, encouragement, and help, and there are many magistrates in our city who could do all this with very beneficial results if they could only see these prisoners in a "Children's Court."

#### EMIGRATION.

In view of the interest which is again being aroused in this country in connection with the subject of the emigration of deserted and orphan children by Poor Law Guardians, it is a satisfaction to know that our Committee have been for many years convinced that the best thing for a certain class of children is emigration to Canada. The children are selected on grounds which we feel sure will commend themselves to our friends if rightly understood.

Preference is given to those children, who, while hopeful in themselves, have undesirable, and often

Why not  
adopt it in  
England?

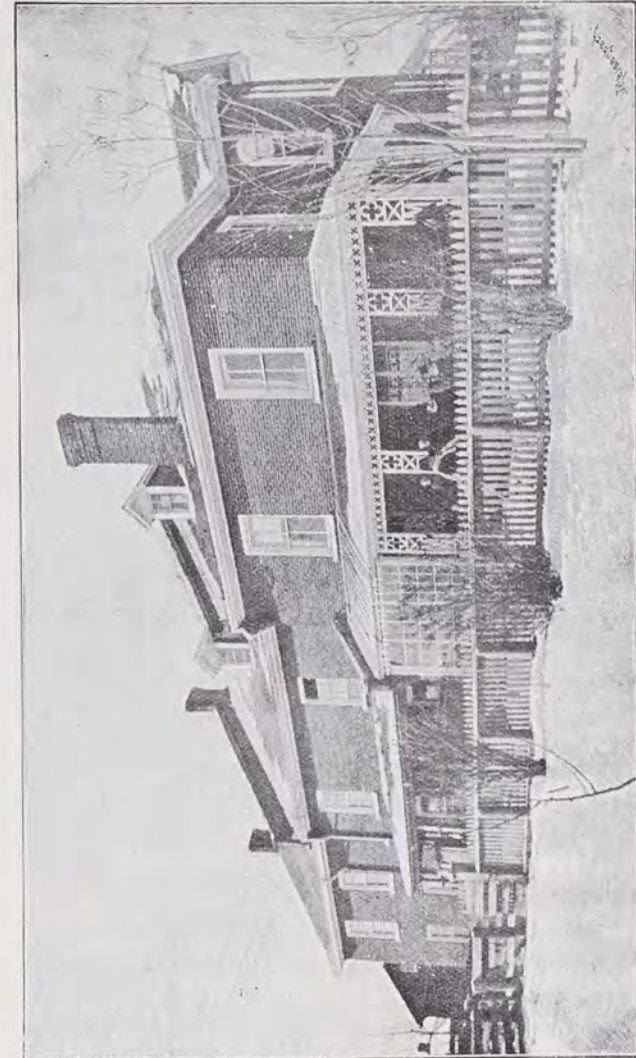

Marchmont Home, Belleville, Ontario.



Class of  
Children  
Emigrated.

degrading connections. We have had sad experience in some cases of children, especially girls, on whom much loving care has been bestowed for years to say nothing of money, who have been influenced by unworthy relatives and dragged down again to the debasing surroundings from which they had been rescued. In some cases nothing but emigration removes the possibility of this danger.

The auspices under which they go and the conditions of their life in Canada are all that could be reasonably desired, and are such as to make them eventually the most satisfactory class of colonist. They are first received at the Marchmont Home, (view of which will be found on another page) and ever after know it as the place to which they can return in any time of difficulty and where they can make sure that their needs and wishes will receive the wise and sympathetic attention of Mr. and Mrs. Wallace and the other friends there.

Conditions  
of life in  
Canada.

The homes to which the children go, are carefully selected, being those of well-to-do farmers of good character in the district of Belleville. The respectability of the employer is vouched for by a Justice of the Peace, and a Minister of Religion. The conditions of farm life are very happy, as so many letters from the children themselves testify: they are seldom treated as servants but fall into the family circle and become one of a household where everyone has some duty to perform.

Economy of  
Emigration.

Another great advantage in this scheme of emigration, is not only the benefit to the child with dangerous surroundings here, but the gain from an economical point of view. For the sum of £12 (considerably less than the cost of one year's maintenance at home), a boy or girl can be started on a career which practically means provision for life. This amount

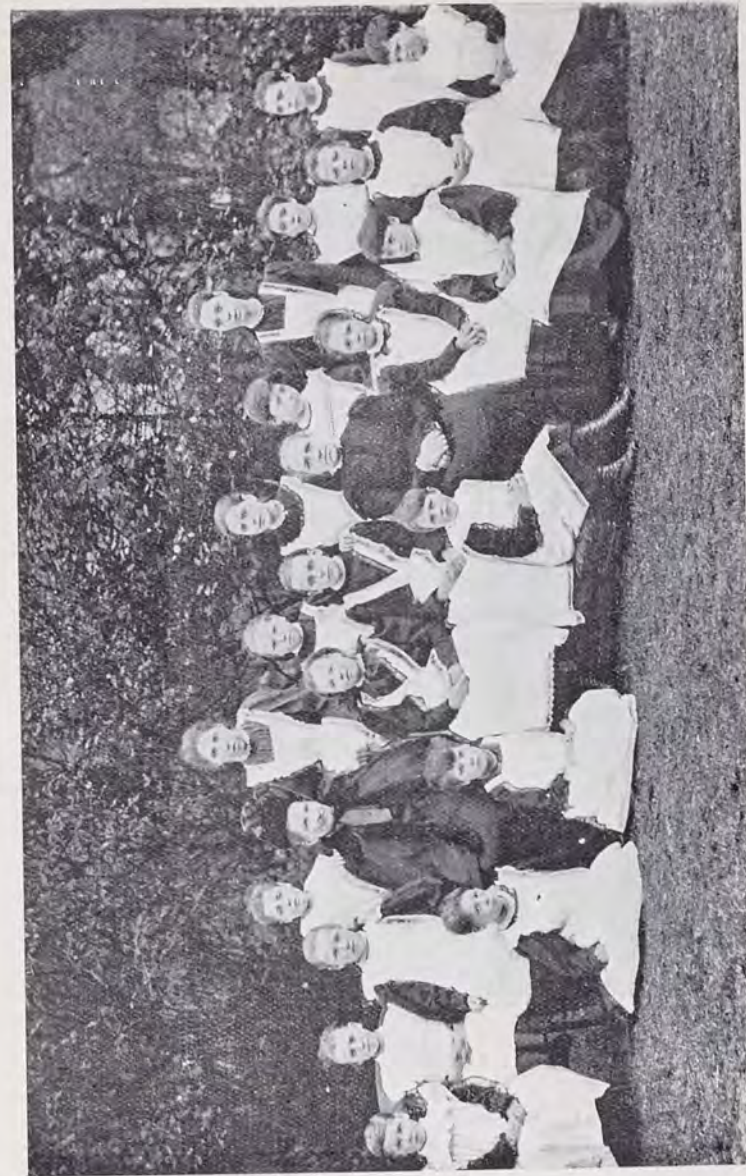

Girls' Emigration Party.



provides a good outfit, pays passage, and provides for the child's supervision in Canada until 17 or 18 years of age.

We have just received from the Commissioner of Emigration in London, copy of a letter which has been sent to him from Mr. J. J. Kelso, the Superintendent of the Department of Neglected and Dependent Children of Ontario, and in view of the fact that by the help of many of our subscribers we have been able to send a large number of poor children to the Dominion, the following extract from the letter will be specially interesting:—

Canadian  
Testimony.

"There are several of the Receiving Homes that could easily handle twice the number of children particularly (among others) the Marchmont Home at Belleville, under the management of Rev. Robert Wallace, and working in connection with the Manchester Children's Refuges. I am pleased to be able to say that this department of Government work was carried on during the past year in a very satisfactory manner, and owing to the extensive educational work carried on in the interests of homeless or neglected children, there are very few cases of ill-treatment or overwork of English boys and girls reported."

Last year 51 boys and girls were thus emigrated, making over 1400 children provided for in this way since this branch was established.

#### SLUMS.

It has been our lot recently in connection with the Work of the Institution to visit many of the most congested districts of Manchester and Salford where the poorest of our poor crowd together, and we are more and more convinced that it is asking too much of human nature to expect lives of health, decency, and morality, under the conditions which prevail in districts like the one shewn in the photograph. The City Corporation has done much to improve some parts but a great deal still remains to be done. What chance have little children born and reared in such surroundings; a narrow, squalid court with high buildings almost shutting it in from the sky

Where the  
Children  
come from.

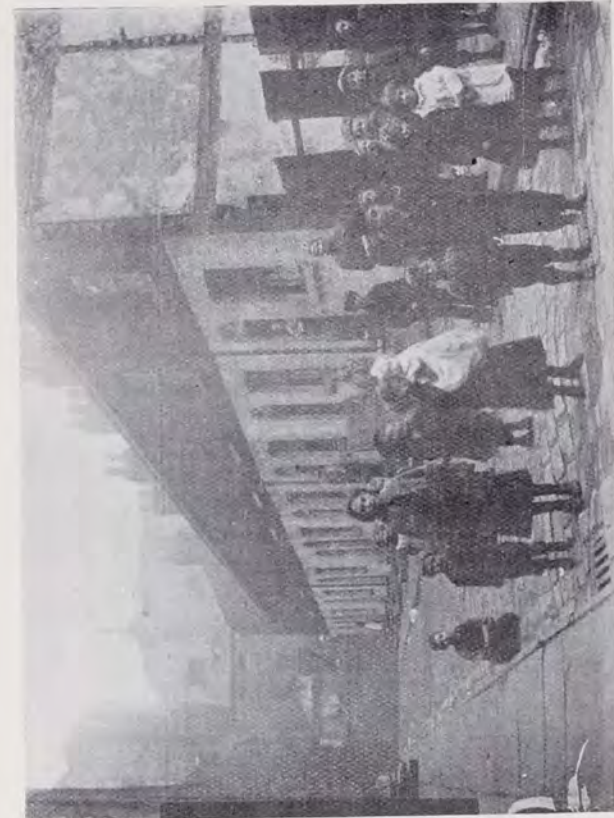

Children of the Slums.



itself, flanked by a public house if not two, a single room for the whole family, and the little life at the mercy of sights and sounds which would appal the great majority of our readers. We may deplore the high mortality of children in these localities, but we can scarcely expect any other result under the conditions which prevail. It is bad enough for men and women

*"But these others—children small,  
Spilt like blots about the city,  
Quay, and street, and palace wall,  
Take them up into our pity."*

The tragedy in which drink, poverty, and sickness



(See Page 39.)

play the leading parts, is being performed night and day with our great city for a stage, and we get a sight of some of the acts in the course of our work on behalf of poor children. Here is one.

A family of four children living with their father in a small house in a crowded neighbourhood: we had great difficulty in gaining admittance as we were thought to be the bailiffs, who had already been and were again expected. On the door being opened we were met by a blinding cloud of smoke, which was a consequence of the landlord trying to smoke the family out of the house by blocking up the chimney! As a result of our inquiry the girl of 12, whose picture we give, was taken to our shelter. Her condition was so filthy that her clothing had to be destroyed and her hair cut off and the change was so great that, the following morning, her father at first did not recognise her. The boy of 14 was admitted to one of our branches and the youngest child of 8 taken by a relative. The sad sequel is that the father on the following Saturday fell down stairs in a state of intoxication sustaining injuries from which he died at the infirmary a few days after.

Specimen  
case.

How true it is that one-half of the world knows not how the other half lives. It is too absorbed in its own pleasures and comforts and still says in a large measure, there is no room in the Inn, give the poor a stable and the child a manger.

*What if the child of the slums represents the Christ!*

#### STREET HAWKING BY CHILDREN.

When we remember the active part taken by our Committee, under the direction of the late Mr. Leonard K. Shaw, for over thirty years in calling public attention to the evils of juvenile street hawking, it is gratifying to know how great an advance has been made



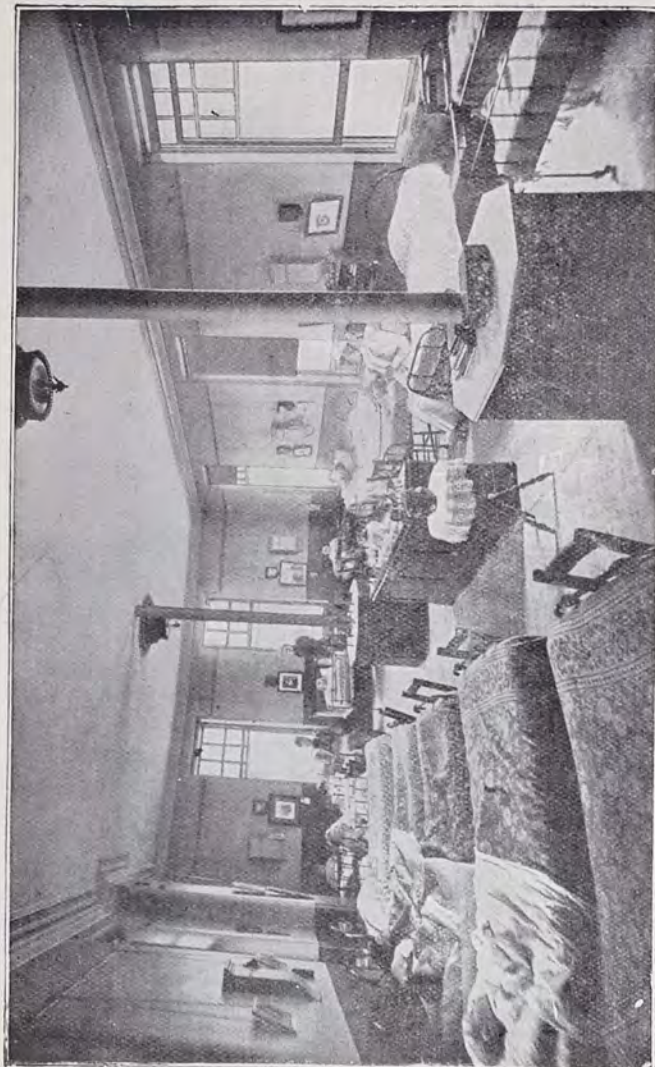

Bethesda, Girls' Dormitory.

Bye-Laws  
as to  
Street Hawking  
by Children.

in ameliorating the condition of these children through the various public authorities. Striking evidence of this is given in the testimony of the police and School Board to the beneficent operation of the new powers under the Corporation Act of 1901. Under this Act the Corporation have power to issue regulations controlling trading in the streets by children under sixteen years of age. The following regulations, among others, are in force:—

That children trading on the streets shall be licensed by the Corporation.

No licence to be granted to any child under twelve years of age.

They must not be unfit to trade through any physical or mental infirmity.

They must have the consent of parents or other guardians.

Girls under fourteen must not trade in the centre of the city.

No child must trade in the streets after eight o'clock in winter, or nine o'clock in summer.

Must be decently and sufficiently clothed.

Shall not trade in public houses or places of entertainment.

The number of juvenile traders has been reduced, and the oversight of those who are licensed has been well and judiciously done by the officers appointed to the specific duties of the department by the Chief Constable. Children in some cases have been introduced to permanent situations, thus removing them from the street life altogether, and we have been able to find employment for a number in our Messenger Brigade.

#### LEONARD K SHAW MEMORIAL

Recreation Ground and Bethesda Home.

Our friends and subscribers will remember that the Committee decided, in seeking to perpetuate the memory of the late Mr. Leonard K. Shaw, to complete two projects, which it was his great desire to have carried out, viz., the purchase of a permanent Recreation Ground for the four to five hundred children in the Homes, and the addition of a number of beds at the "Bethesda" Home for crippled and incurable children,



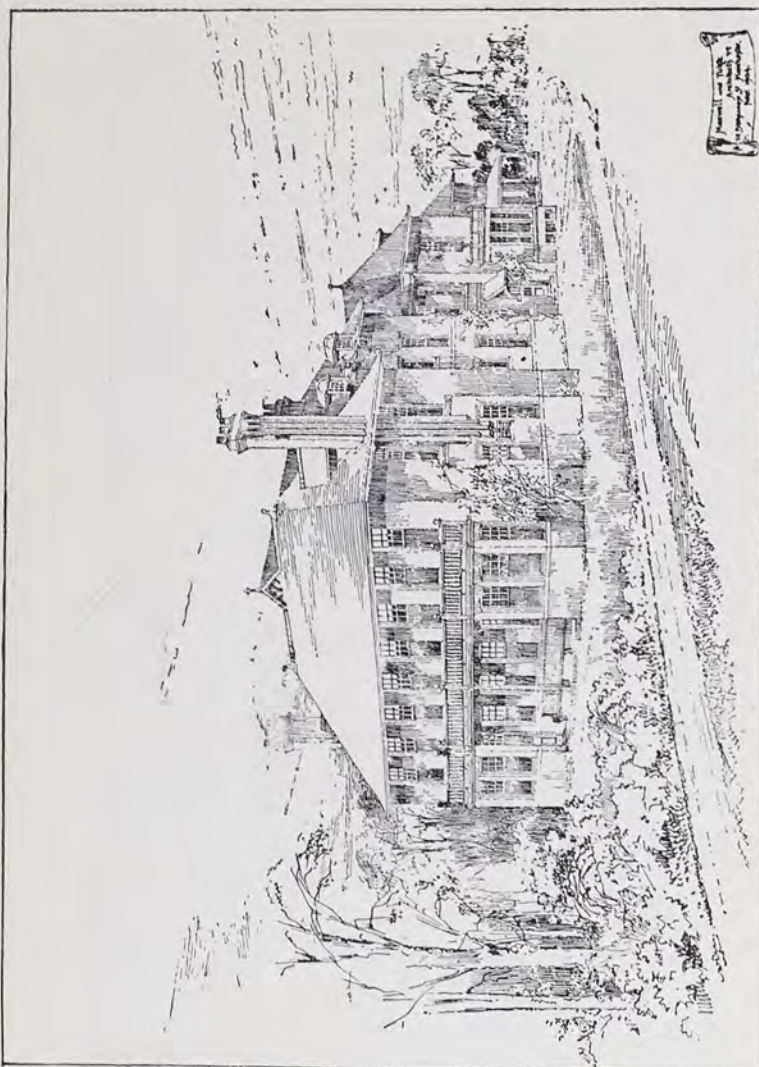

Extension of Bethesda Home for Crippled and Incurable Children :  
Leonard K. Shaw Memorial Wing.

Extension of  
Bethesda.

During the year good progress has been made with the scheme, and we have now a fine recreation ground in Cheetham, the opening ceremony of which it is intended to hold sometime in June next. In respect to the new wing at "Bethesda" to be called "The Leonard K. Shaw Memorial Wing," very careful consideration has been given to the matter, the Committee finally deciding to adopt the larger of two proposals and provide accommodation for 32 additional children. The number of cripple and invalid children in circumstances of extreme poverty is painfully realised by the many applications we receive, and we hope to do much in relieving several deserving cases as soon as the extension



The late Mr. L. K. Shaw.

is completed. The erection of this building is now in active operation; the memorial stone will shortly be laid by Mrs. Shaw, and we hope the end of the year will see the new wards ready for occupation.

An interesting development in connection with this extension took place during the year. The Broughton Park Estate, which abuts on to our grounds, is being opened up for building, and our good Solicitor,





Our Family of Orphan Children.

New plot  
of land.

Mr. Farrar, approached the landlord of the adjoining plot, Captain Clowes, with a view to securing it for "Bethesda." Captain Clowes very generously offered the land, valued at £700, to the Committee for £200, at the same time giving a donation to the new building fund. The way was further cleared by the generous gift of this amount by our Chairman; and so we have come into possession of land which enables us to give a much finer position to the new building, and doubles the amount of garden space for the children, to whom it is so necessary in the fine days, seeing they can seldom go beyond the precincts of the Home. The accompanying engraving shews the new wing which, in its use, will be at once a great blessing to many a poor little sufferer and a worthy memorial of a good life.

Cost

A word remains to be said in respect to the cost of the whole memorial scheme. This, owing to several causes, will be more than was originally estimated. Several hundred pounds will be required to meet Corporation charges in connection with both the recreation ground and Bethesda in respect of paving, etc., of adjoining streets. The total expenditure will probably be about £8000. The amount already subscribed by over 400 donors is £5199 11s. od., and we trust the object will so commend itself to other friends that the Committee's appeal for the balance may meet with a prompt and generous response.

#### The late Mr. John Thomson.

While in the midst of preparing this Report we are greatly distressed by the news of the death of our vice-chairman, Mr. John Thomson, and are deeply grieved at the great loss thus sustained by our Institution. Mr. Thomson joined the Committee in 1890 and has been a devoted member ever since. He took a deep practical interest in the objects of the Institution and by his wise



counsel and sound judgment rendered valuable service in the administration of the work. He was greatly interested in the welfare of the poor children under the care of the Committee and it was a revelation of a good heart to see how his face kindled with sympathy as a poor street lad applied for admission or as he went round the wards at Bethesda, among the little cripple and incurable children. His place will not be easily filled and we, with many another Manchester Charity, will more and more realise his worth and our own loss.

We may be allowed to supplement **Finances.** the full financial statement which accompanies this Report, by a few words in emphasis of one or two interesting features of the year's finance.

We are very thankful to record that the year's income slightly exceeds the expenditure. An adverse balance of £684 16s. 3d., was brought forward from the previous year, and this has been reduced to £632 8s. 9d. While some friends have passed away recently, who were generous supporters for many years, we gratefully acknowledge liberal contributions from some new subscribers. An effort on the part of those interested in our work to introduce fresh subscribers would be much appreciated.

To those who value the principle of self-help it will be interesting to know that the children and young people over school age contribute, through their work, a very handsome sum towards their own maintenance. This amounted last year to £3219 4s. 3d., or nearly one-fourth of the whole cost of the Institution. It is also gratifying to know that many of the former inmates now in situations outside, contribute gratefully, the

Children's  
Earnings.



Shoemaking Department, Central Refuge.



amounts appearing in the subscription list as "Thank-offerings," are in nearly every case such contributions.

During the year two cots have been endowed at Bethesda at a cost of £500 each; these amounts have, of course, been invested for the purpose named. One endowment is by the Trustees of the late John Harling, and the other by Mrs. F. B. Bengier; for both of which the Committee are very thankful, especially in view of the extended operations at this Home.

The Committee have once again with **Words of Appreciation.** great satisfaction to express their sincere appreciation of the devotion of every member of the large staff to the work of the Institution. The spirit of loyalty and earnestness which has characterized the work of the masters, matrons, and every official identified with the charity has helped in a very large measure to make the year's work so successful.

The Committee are devoutly thankful that they have in their officers men and women who are in the fullest sympathy with the work, whose hearts are filled with love for the children and whose aim is the physical, moral, and spiritual welfare of every boy and girl.

We cannot but acknowledge also, the very real and practical help we have again received from a large number of voluntary workers. It is a source of great encouragement to us to know that we have so many who willingly and cheerfully render service which is most valuable. These friends are helping us in many and various ways, and we are greatly indebted to them for all their sympathy and service. We tender to them our sincere thanks for their constant labours, and would express the earnest hope that we may rely upon their continued interest and support.



Orphan Homes Children at Play.



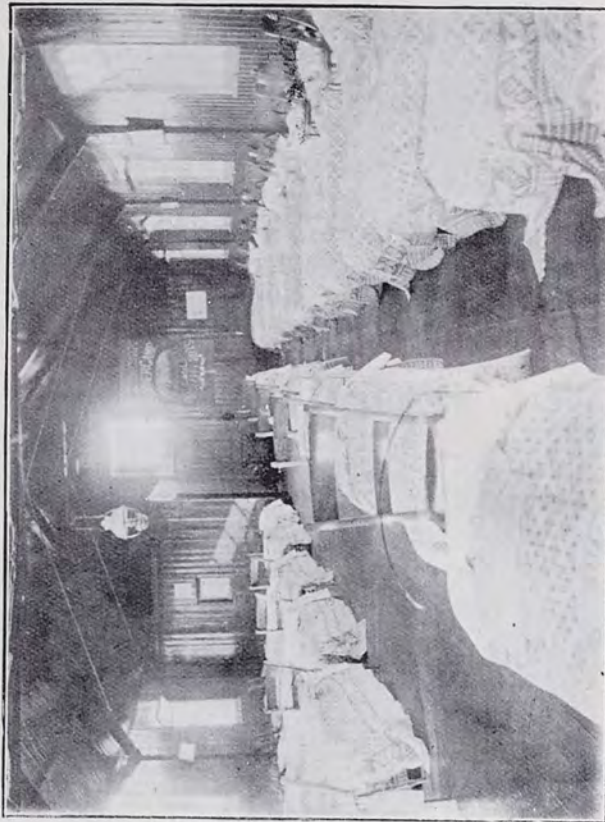

Summer Camp: Dormitory for little Boys.

And now we must close this record of  
**Closing** another year's work, humbly yet  
**Words.** conscientiously done amongst the poor  
 children of our great city in all their need.

The Committee send out this report with the earnest prayer that it may help to deepen the interest of the community in the work of the Institution. We plead for continued and increased help in our efforts to rescue sorrow-stricken little ones from the misery and sin which surround them, and by God's blessing to fit them for a useful and better life in the years to come.

Our work has been committed to us by God as a solemn trust. We believe that He who has so wonderfully led us in the days gone by, will continue to guide us, and our faith is strengthened as we remember "our sufficiency is of God."

This is our confidence as we enter upon another year's work.

On behalf of the Committee,

THOMAS R. ACKROYD, *Hon. Sec.*

*Strangeways, Manchester,*

*April, 1904.*





A Group of Motherless Ones,  
Cheetham Hill Homes,

#### ADDENDA.

The Committee are deeply sensible of their great obligation to the Honorary Solicitors, Messrs. Farrar & Co., and to the Honorary Medical Officers, Doctors Boutflower and Walker, Strangeways; Doctor Fulton, Cheetham Hill; Doctors Barlow and Fisher, Lytham: to Mr. W. Simms, as Dentist; also to Dr. Walsh and Dr. Brown, who have specially helped in the work of the Summer Camp; and to Dr. Young for services rendered at the Children's Shelter.

We are also under a debt of gratitude to the Board of Management of the Salford Royal Hospital who are always ready to admit cases requiring hospital treatment. The Governors of the Thomas Porter Equipment Fund have again most generously helped in providing the outfit of children passed on to situations at home and abroad, and we gratefully recognize their valuable assistance.

We would assure all our Collectors, the Teachers of the Sunday and week evening classes, the members of Working Parties, and all those who took part in the Annual Sale of Work, that their interest in the Institution and the practical help they have rendered are highly appreciated by the Committee and are thankfully acknowledged.

To all who in any way, either by gifts, active service, loving interest, prayerful sympathy, have contributed to the success of another year's work, the Committee, in sending forth this report, tender their heartfelt thanks, ever remembering the loyalty and devotion of the regular staff, to whose labours so much of the good accomplished must be attributed.



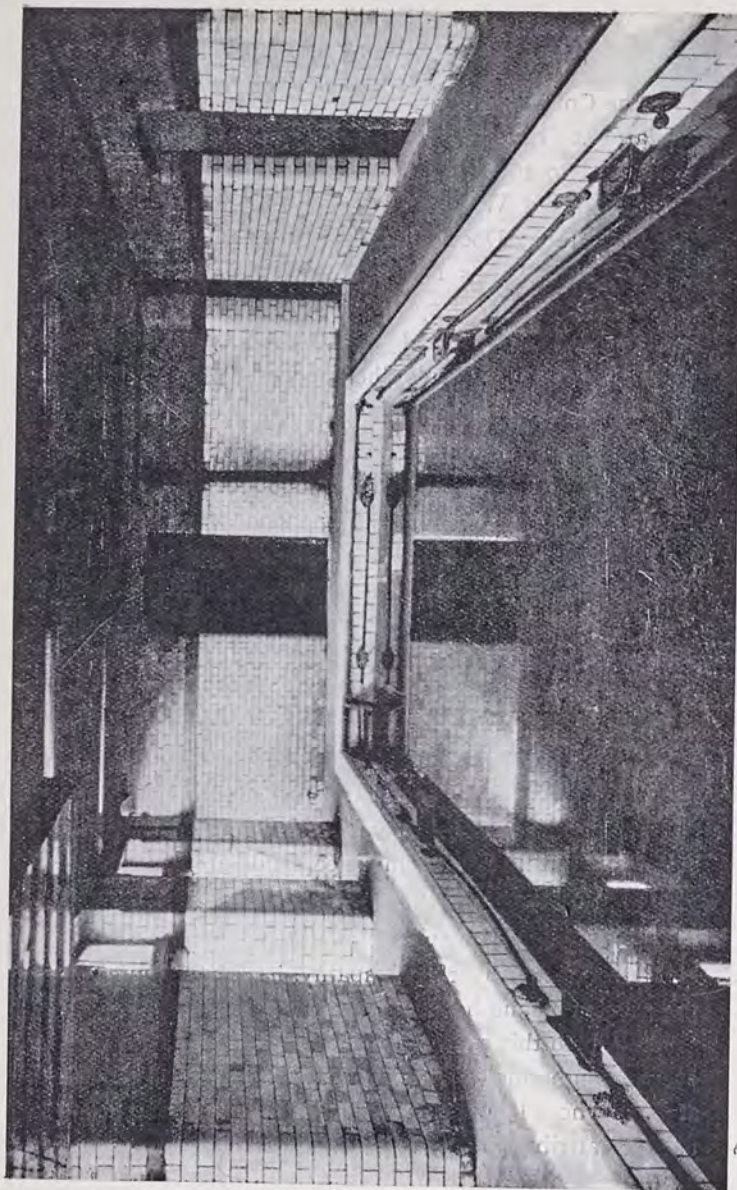

Swimming Bath, Central Refuge.

## MEDICAL REPORTS, 1903.

### (Central Refuge and Great Ducie Street Homes.)

I have much pleasure in recording a very satisfactory year at the Refuge and adjoining Homes. We have had scarcely any real illness and our one great enemy, Pneumonia, has almost entirely disappeared. One young man attached to the Institute, who developed Meningitis, has passed away. The boys are for the most part healthy and strong and I am quite satisfied with all the Hygienic conditions, which are so large a factor in promoting the health of the inmates.

ANDREW BOUTFLOWER,

*April 7th, 1904.*

*Honorary Surgeon.*

### (Cheetham Hill Homes.)

The general health of our Homes for the past year has been decidedly better than that of any of the previous five years. This is true not of one but of all the Homes—the average sickness both of the simple every day character and of the more severe forms being decidedly under our usual average. We had two deaths during the year, one hopelessly bad with tuberculosis in Bethesda, the other in the Clinical Hospital after operation. What struck me most while classifying the diseases for the year, is the fact that the infectious diseases—Measles, Whooping Cough, Scarlet Fever, etc., have been limited to two cases in two of the Homes and one in all of the others. This means that the “Mothers” have been quick to recognize the illnesses, and that early isolation and thorough disinfection have thus been possible. With the sanitary arrangements, the cleanliness, and tone of the children generally, I am abundantly satisfied.

ANDREW B. FULTON,

*April 12th, 1904.*

*Hon. Med. Officer.*



## Messenger Brigade and Summer Camp.

### *Sub-Committee :*

THOMAS R. ACKROYD.  
J. PEERS ELLISON.  
ED. OLDFIELD.

J. B. HARRISON.  
HENRY GEORGE.  
T. L. ELLWOOD.

The object of the Messenger Brigade is to provide employment for poor boys (who otherwise might drift on to the streets) and after probation, to pass them on to permanent situations.

*Offices:* 1, Chatham Street, Piccadilly, Manchester.

*Brigade Superintendent:* Mr. GEORGE JONES,  
To whom application for Messenger Boys should be made.

## SEA-SIDE HOME, FOR WEAK AND AILING CHILDREN,

2, WARTON STREET, LYTHAM.

*Treasurers:* Mr. and Mrs. E. R. LIGHTWOOD, Pembroke House.

### *Hon. Medical Officers:*

Drs. FISHER, BARLOW and FISHER.

*Matron:* Mrs. HINDLE.

This Home gives a few weeks' fresh air, rest and nourishing diet, to weak and ailing children.

Contributions will be thankfully received by any of the above, or by the Hon. Secretary, Thos. R. Ackroyd, Central Refuge, Strangeways, Manchester, from whom forms of application for admission may be obtained.



Summer Camp: After a dip in the Sea.



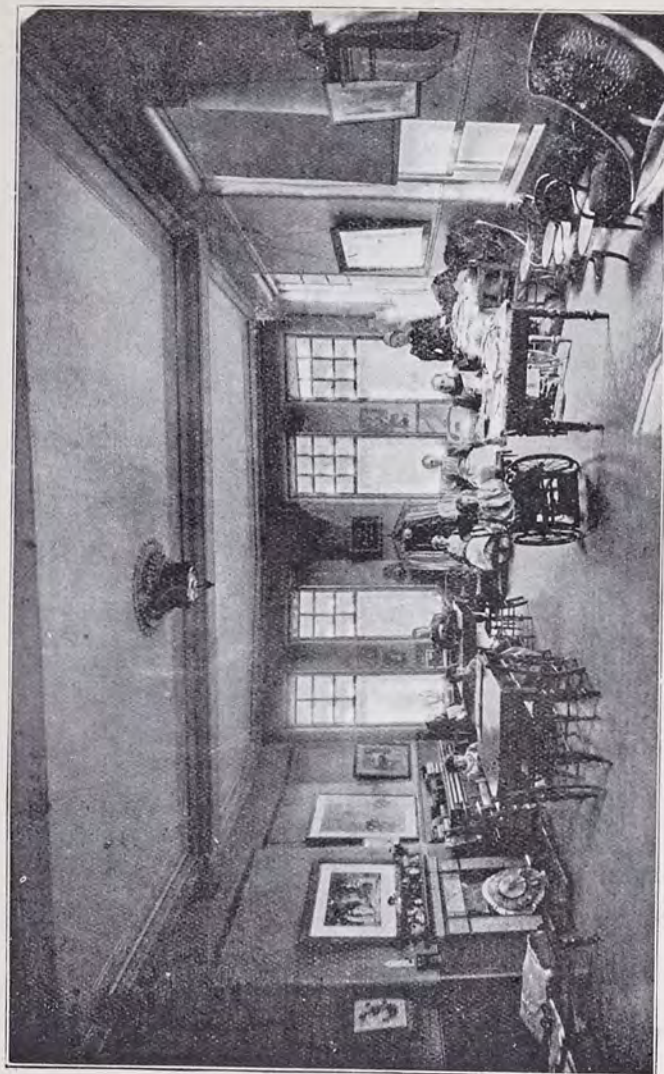

Bethesda Home Girls' Day Room.

## ENDOWED COTS.

BETHESDA HOME.

*AS it was felt that many might desire to endow a cot either as a thankoffering or as a memorial of some loved member of their family, the Committee have fixed £500 as the cost of such endowment.*

*The following is a list of the endowed cots up to the present.*

"OAKLEY COT"	Mr. & Mrs. H. T. Gaddum, A thankoffering
"WILLIE GALLOWAY COT"	Mr. & Mrs. John Galloway, Junr.
"BISHOP FRASER COT"	Mrs. Fraser, The late
"ELLEN COT"	The Misses Thompson.
"DANIEL PROCTER COT"	D. Procter, Executors of the late.
"HIGH BANK COT"	Mr. James Chadwick.
"GRANNIE'S COT"	The Grandchildren of Mrs. Bellhouse.
"FYNNEY COT"	Mrs. Fynney, The late
"CHARLES & FLORENCE CROMPTON"	The Misses Gaskell.
"BARNES-SLACKE COT"	Rev. W. S. Barnes-Slacke.
"BARNES COT"	The Misses Barnes.
"OLIVER HEYWOOD COT"	Mr. Oliver Heywood, The late
"ELIZABETH BARLOW COT"	Mrs. Barlow. The late
"GERTIE'S COT" (In memory of)	Alderley Edge Friends, per Miss Holliday
"THOS. PRICE COT"	Misses Elizabeth and Emily Price.
"ABIGAIL GREEN COT"	Mrs. Abigail Green, The late
"Mrs. ISAAC HOYLE COT"	Mr. Isaac Hoyle.
"Mrs. LANGWORTHY COT"	Mrs. Langworthy, The late
"Miss HEAVEN COT"	Miss Heaven, The late
"LOSH-CROSSBY COT"	Mrs. Crossby.
"FRANCES COT"	A Friend.
"MARY ANN WHITEHEAD COT"	Mrs. Mary Ann Whitehead, The late
"SNOWDROP COT"	A Friend.
"ABERYSTWITH COT"	Anonymous.
"CULCHETH HALL COT"	Per Miss Joan Haworth.
"MANASSAH GLEDHILL COTS" (2).	Manassah Gledhill, The late
"BENGER COT"	Mrs. F. B. Benger.
"HARLING COT"	The Harling Trustees.
"WILMSLOW COT" (yearly support)	Per Miss Tatham.
"ASHLEY ROAD, (Hale), Congregational Sunday School Cot" (yearly support).	

*Friends desiring to endow a cot will please communicate on the subject with the Hon. Secretary, Thos. R. Ackroyd, at the Refuge, Strangeways, Manchester.*





Bethesda Home for Crippled and Incurable Children.

## BETHESDA SALE

AND

## Garden Party

Bethesda Home, George Street,  
Cheetham Hill,



will not be held this year  
as usual on the last Sat-  
urday of June on account  
of the two occasions in

connection with the New Wing, viz.,

**The Memorial Stone Laying in April,**

and the

**Opening in the Autumn,**

when the articles made by the children will be offered for Sale,  
the proceeds being applied to the maintenance account.

**Sale of Work, December 2nd, 1904,**

REFUGE HALL, STRANGWAYS.

The Annual Sale of Work will be held on the

**First Friday in December.**

The proceeds of this Sale are a valuable addition to the  
income of the Institution, and the Committee appreciate very  
highly the efforts of those who have made it such a marked  
success.

May they call the attention of all interested to the date, and  
ask them to bear it in mind in their working arrangements  
during the year,



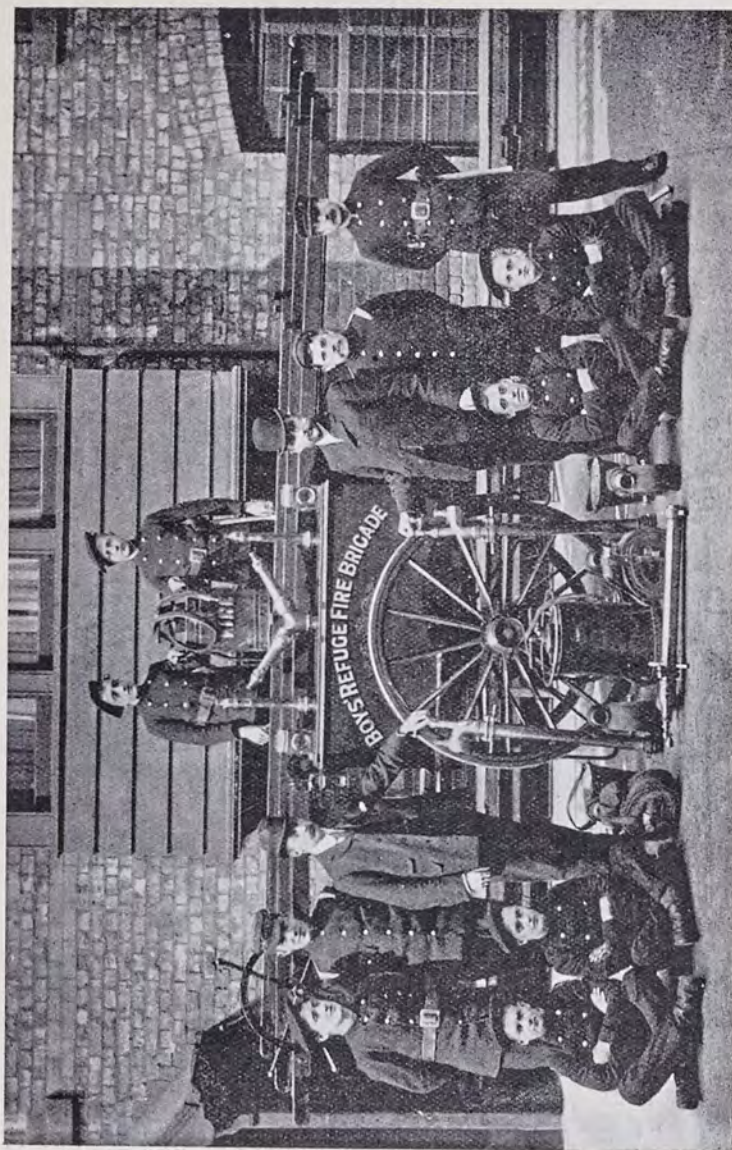

Fire Brigade, Central Refuge.

## *Trade Departments.*

### Printing.

Magazines, Reports, Circulars, Posters, and all classes of General Printing executed with neatness and despatch.

### Shoemaking.

in all its branches.

Repairs promptly attended to.

### Joinery.

All kinds of Plain and Fancy Tables.

General Joinery Work, etc.

Estimates given.

### Tailoring.

Style and Workmanship guaranteed.

### Firewood.

ORDINARY BUNDLES ... 5/- per hundred.

Dipped in Resin ... 6/- " "

Enquiries and Orders addressed to F. A. Wood, General Superintendent, Central Refuge, Strangeways, for any of these five departments, will receive prompt attention.



## Lady Collectors.

SHAW, Mrs. L. K., Broom Holm, Cheetham Hill.  
 BARLOW, Miss, Moss Bank, Crumpsall.  
 FRESTON, Mrs., Eagle's Nest, Prestwich.  
 ORFORD, Mrs. L. A., Bent House, Prestwich.  
 LEE, Mrs. HAROLD, Fairfield, Broughton Park.  
 BOUTFLOWER, Mrs., Stenecourt, Higher Broughton.  
 HURST, Miss, Osborne House, Higher Broughton.  
 LOW, Miss, Great Clowes Street, Higher Broughton.  
 KENYON Miss L., Broom Lane, Higher Broughton.  
 CLEMON, Miss EDITH, Sedgley Park, Prestwich.  
 CHARLTON, Miss.  
 BEAUMONT, Miss, Beech Hurst, Wilmslow.  
 TATHAM, Miss, The Park, Wilmslow.  
 BICKHAM, Miss MAY, Alderley Edge.  
 SCHUSTER Miss C., Oatlands, Alderley Edge.  
 WILD, Miss E. M., Elm Grove, Alderley Edge.  
 DAVIES, Mrs. CHAS., Lyndhurst, Alderley Edge.  
 GADDUM, Mrs. H. T., Green Walk, Bowdon.  
 CLEGG, Mrs. NEVILLE, Oldfield Brow, Bowdon.  
 ARMITAGE, Miss M. E., Oaklands, Bowdon.  
 BELL, Miss H., Addison Villas, Timperley.  
 ELLISON, Miss, Keppel Road, Chorlton-cum-Hardy.  
 DAVIES, Misses, Lilydel, Cheadle.  
 GLEAVE, Miss, 31, Withington Road, Whalley Range.

## LADIES' WORKING PARTY.

SHAW, Mrs. L. K.	BELL, Mrs.
LOW, Miss.	COLLES, Mrs. T. O.
ARCHER, Mrs.	COLLES, Miss.
MRS. VALLANCE.	

The ladies meet *at the Refuge* on the last Tuesday of each month at Three o'clock.



Girls' Sewing Room, Rosen Hallas.



## HOW TO HELP THE WORK.

**I**F you think you can collect £15 to support a child, or £12 to cover the Emigration expenses of one child, write to the Secretary, and he will send you the photograph of one. It would be a happy thing to feel that you were thus the means of the rescue of "one such little child."

Or, send us any article that you can spare, and that can be turned into money for the benefit of our work; such as jewellery, pictures, articles of virtu, &c.

But not least; when you see or hear of a poor, wretched, neglected child, don't give it a copper and pass on; stay a minute and enquire into the case, and if you cannot bring it to the Refuge, send us the name and address, and the case shall be visited, and, if possible, permanently helped.

Above all, when enjoying the comforts of your own happy home, breathe a prayer for poor homeless children, and for those who are working among them.

THOMAS R. ACKROYD, *Hon. Sec.*



Laundry, "Rosen Hallas Home."



## GIFTS.

---

Donations of Clothing, new or second hand, or of useful articles of any description, will be most thankfully received. As the children, from three to sixteen years of age, both boys and girls, come to us needing everything, there is hardly any limit to the way in which the work can be helped forward.

---

**£200**

Is required every week to carry on the various operations of the Institution.

## FORM OF MONEY LEGACY.

---

I bequeath to the "MANCHESTER AND SALFORD BOYS' AND GIRLS' REFUGES AND HOMES AND CHILDREN'S AID SOCIETY," established in Manchester, the sum of £                      free of legacy duty, to be applicable for the general purposes of such Society, and I declare that the receipt of the Treasurer or other proper officer for the time being of the said Society shall be a sufficient discharge for the same.

## Form of Gift of Freehold or Leasehold Property.

---

[May now be given by Will to a Charity under Statute 54 and 55 Vic. cap. 73.]

I give to the persons who at the time of my decease shall be the property Trustees of the MANCHESTER AND SALFORD BOYS' AND GIRLS' REFUGES AND HOMES AND CHILDREN'S AID SOCIETY established in Manchester, (my freehold or leasehold) property consisting of (*shortly describe it*) situate at                      in the county of                      free of succession or legacy duty (which duty I hereby direct shall be paid out of my general estate) and I direct that such property and all moneys arising therefrom shall be applicable for the general purposes of the Society.



## Financial Statement of the Boys' and Girls'

Dr.

For the year ending

	£	s.	d.	£	s.	d.
To SUBSCRIPTIONS AND DONATIONS:—						
General Fund .....	6,792	17	9			
Orphan Homes.....	366	19	2			
Home for Crippled and Incurable Children.....	327	18	2			
Do. Do. (Endowment).....	1,000	0	0			
Emigration .....	385	15	10			
Training Ship .....	12	5	0			
Sea Side Home .....	184	3	0			
Sea Side Camp .....	869	0	5			
Prison Gate and Police Court Missions.....	41	18	6			
Recreation Ground and "Bethesda" Extension.....	1,442	19	6			
				11,423	17	4
Balance on Recreation Ground and Bethesda Extension Account .....				3,090	0	11
Balance of Pensions a/c do.....				18	4	4
INTEREST ON INVESTMENTS:—						
Interest on £9,538 Manchester Corporation Loan at 3½% (Charles Leigh Clare Fund) applied to Administration Expenses.....	325	13	7			
Interest on £1,934 ros. Victoria Government Inscribed Stock at 4% (Lucy Oram Clegg Fund) applied to Administration Expenses.....	73	16	8			
				399	10	3
Interest on £1,000 Manchester Corporation Stock at 4% for Girls' Home.....	38	3	4			
Interest on £470 Oldham Corporation Stock at 4% for Girls' Home.....	17	18	10			
				56	2	2
Interest on £1,300 Oldham Corporation Stock at 4% for Orphan Homes .....	49	12	4			
Interest on £1,062 City of Montreal Permanent Debenture Stock at 3½% for Orphan Homes.....	30	8	0			
Interest on £1,425 Cape of Good Hope Consolidated Stock at 4% for Orphan Homes .....	53	18	3			
				133	18	7
Interest on £1,750 New Zealand Government Consolidated Inscribed Stock at 4% for Cripples' Home .....	66	15	10			
Interest on £1,540 7½% South Australian Government Inscribed Stock at 4% for Cripples' Home .....	58	5	6			
Interest on £1,400 Manchester Ship Canal Co., First Mortgage Debenture Stock at 3½% for Cripples' Home.....	46	9	1			
Interest on £500 Manchester Ship Canal Co., Second Mortgage Debenture Stock at 4% for Cripples' Home.....	19	0	9			
Interest on £832 1s. 6d. Victoria Government Inscribed Stock 1885, at 4% for Cripples' Home.....	31	15	8			
Interest on £1,415 17s. 7d. Victoria Government Inscribed Stock 1889, at 3½% for Cripples' Home.....	47	5	8			
Interest on £312 8s. 8d. Consols at 2½% for Cripples' Home.....	7	12	0			
Interest on £300 Caledonian Railway Co. Preferred Converted Ordinary Stock at 3% for Cripples' Home.....	14	2	11			
Interest on £904 11s. 0d. Canadian Pacific Railway Co., Perpetual Consolidated Debenture Stock at 4% for Cripples' Home.....	34	6	0			
Interest on 30 £10 Crossley Bros., Ltd., 5% Cumulative Preference Shares for Cripples' Home.....	14	2	5			
Interest on £475 Cape of Good Hope Consolidated Stock at 4% for Cripples' Home.....	17	19	5			
Interest on Manchester Corporation Bond for £1,300 at 3½% for Cripples' Home.....	43	0	9			
				400	16	0

Carried forward.....£15,522 9 7

## Refuges &amp; Homes &amp; Children's Aid Society.

December 31st, 1903.

Cr.

	£	s.	d.	£	s.	d.
By Balance, being deficiency at Dec. 31st 1902 .....						684 16 3
„ CENTRAL REFUGE:—Expenses including Stock at 31st December, 1902.....	2,632	17	0			
Less Boys' Earnings.....	1,091	12	8			
„ Sundry Sales.....	42	16	10			
„ Stock December 31st, 1903.....	113	2	6			
				1,247	12	0
						1,385 5 0
WORKING LADS' INSTITUTE:—Expenses including Stock at 31st December, 1902.....	1,310	1	4			
Less Payments by Residents.....	1,032	15	0			
„ Sundry Receipts.....	6	14	11			
„ Stock December 31st, 1903.....	22	17	3			
				1,062	7	2
						247 14 2
„ BRIGADE BOYS' HOME:—Expenses including Stock at 31st December, 1902.....	723	7	2			
Less Stock Dec. 31st, 1903 .....	4	14	2			
Less Sundry Sales .....	3	0	0			
				7	14	2
						715 13 0
„ EMIGRATION TRAINING HOME:—Expenses including Stock at Dec. 31st, 1902.....	601	13	9			
Less Sundry Sales.....	4	4	6			
„ Stock at Dec. 31st, 1903.....	26	12	8			
				30	17	2
						570 16 7
„ SIX ORPHAN HOMES AND COTTAGE:—Expenses.....	1,999	17	2			
Less Boys' Earnings .....	18	2	11			
						1,981 14 3
„ GIRLS' TRAINING HOME, "Rosen Hallas," (for Emigration and Situations):—Expenses.....						539 2 5
„ HOME FOR MOTHERLESS CHILDREN, "Tetlow Grove House":—Expenses .....						529 11 7
„ HOME FOR CRIPPLED AND INCURABLE CHILDREN, "Bethesda":—Expenses. Ordinary .....	620	10	3			
Special Repairs .....	15	15	0			
						636 5 3
„ SEA-SIDE HOME, (Lytham):—Expenses.....	402	4	8			
Special Extension Expenses .....	30	17	7			
						433 2 3
„ SEA-SIDE CAMP, (Birkdale):—Expenses.....	924	12	5			
Less Boys' Payments.....	80	4	0			
Sundry Sales.....	16	19	9			
				97	3	9
						827 8 8
„ CHILDREN'S OPEN-ALL-NIGHT SHELTER:—Expenses .....	336	19	0			
Less Sundry Payments.....	6	6	6			
						330 12 6
„ TRAINING SHIP:—Expenses.....						40 10 2
„ EMIGRATION OUTFIT AND PASSAGE, &c.—Expenses including Stock at Dec. 31st, 1902.....	714	16	5			
Less Stock at Dec. 31st, 1903.....	16	9	8			
						698 6 9

Carried forward.....£9,620 18 10



Dr

## FINANCIAL

	£	s.	d.	£	s.	d.
Brought forward	15,522	9	7			
To Interest on £400 Manchester Ship Canal Co., Second Mortgage Debenture Stock at 4% for Sea-Side Home	15	4	9			
„ Interest on £379 9s. od. Canadian Pacific Railway Co. Perpetual Consolidated Debenture Stock at 4% for Sea-Side Home	14	8	4	29	13	1
„ Interest on £1,829 11s. 3d. South Australian Government Inscribed Stock at 3½% for Emigration Training Home	61	2	0			
„ Interest on £1,874 11s. 9d. New South Wales Government Inscribed Stock, at 3½% for Emigration Training Home	62	1	2	123	3	2
„ Interest on £500 Gt. Northern Railway Co. Preferred Converted Ordinary Stock	20	7	11			
„ Interest on £1,250 New Zealand Government Consolidated Inscribed Stock at 4%	47	14	2	68	2	1
Interest on 80 £10 Crossley Bros., Ltd., 5% Cumulative Preference Shares for Pension Fund	37	13	6	37	13	6
„ Interest on £86 Canadian Pacific Railway Co., 4% Perpetual Consolidated Debenture Stock for Prize Fund	3	5	8	3	5	8
„ Sundry Sales and Receipts				91	15	3
„ TRADING DEPARTMENTS:—Sales and Receipts	7,368	13	8			
Purchases including Stocks at Dec. 31st, 1902	3,827	16	6			
Less Stocks at Dec. 31st, 1903	1,411	4	11			
	2,416	11	7			
Wages paid Foremen and Boys	3,972	12	2	6,389	3	9
„ Balance being deficiency at Dec. 31st, 1903				979	9	11
				632	8	9

Examined and found correct.

\* JONES, CREWDSON &amp; YOUATT,

Chartered Accountants,

Manchester.

March 11th 1904.

£17,488 1 0

## STATEMENT.—Continued

Cr.

	£	s.	d.	£	s.	d.
Brought forward	9,620	18	10			
By PRISON GATE MISSION, POLICE COURT MISSION, and EVANGELISTIC EXPENSES				124	13	9
„ GENERAL EXPENSES:—						
Stock at December 31st, 1902	40	16	1			
Taxes, Chief Rents, and Insurances	343	17	1			
Less Income Tax repaid	82	0	9	261	16	4
Auditors' Fee and Legal Expenses	29	4	10			
Magazine Expenses, Printing, Postage, etc	133	14	2			
Special Repairs and Painting	136	2	11			
Inspector's Salary and Expenses	109	14	7			
Annual Meeting and Sales of Work Expenses	46	15	5			
Hospital and Funeral Expenses	39	7	10			
Whitsuntide, Christmas, and Holiday Expenses	31	6	7			
Special Grants, Subscriptions, &c.	13	19	0			
Materials for Children's Work at Bethesda	79	4	6			
Recreation Ground, Prizes, &c.	22	7	2			
Damage by Fire and Fire Brigade Expenses	30	11	0			
Sundry Expenses	23	10	0			
	998	10	5			
Less Stock at December 31st, 1903	35	13	8	962	16	9
„ LAUNDRY EXPENSES:—Wages, Soap, Coal, Engine, Repairs, etc				378	1	4
„ ADMINISTRATION EXPENSES:—Office Salaries, Postages, Printing, Telephone, etc				707	12	7
„ BRASS BAND, AND MUSIC EXPENSES:—	92	17	7			
Less Earnings	28	16	4	64	1	3
„ Pensions & Grants				28	2	0
„ Boys' Bank Balances Extinguished				2	11	8
„ Bank Interest charged	46	17	10			
Less allowed	6	4	9	40	13	1
„ New Recreation Ground and Bethesda Extension Expenses				3,497	16	4
„ Purchase of £940 Canadian Pacific Railway Co., 4% Debenture Stock (Endowment of Cots at Home for Crippled and Incurable Children)				997	13	6
„ Balance on Recreation Ground & Bethesda Extension a/c				1,035	4	1
„ Balance on Pensions a/c				27	15	10

£17,488 1 0



Dr.

## BALANCE SHEET

	£	s.	d.
To Investment Fund.....	39,307	11	5
.. Williams Deacon's Bank, Ltd.....	1,011	5	9
.. Boys' Bank Balances.....	43	16	10
.. Industrial Departments Depreciation Fund.....	145	1	1
.. Recreation Ground and "Bethesda" Extension Fund.....	1,035	4	1
.. Pension Fund.....	27	15	10

£41,570 15 0

December 31st, 1903.

Cr.

	£	s.	d.	£	s.	d.
By £9,838 Loan Manchester Corporation 3½% (Chas. Leigh Clare Fund a/c).....	9,838	0	0			
.. £1,934 10s. Victoria Government 4% Inscribed Stock 1885 (Lucy Oram Clegg Fund a/c).....	1,999	15	9			
.. £1,000 Stock Manchester Corporation 4% (Girls' Home Fund a/c).....	1,000	0	0			
.. £470 Stock Oldham Corporation 4% (Girls' Home Fund a/c).....	502	18	0			
				1,502	18	0
.. £1,300 Stock Oldham Corporation 4% (Orphan Homes Fund a/c).....	1,166	0	0			
.. £1,062 City of Montreal Permanent Debenture Stock 3% (Orphan Homes Fund a/c).....	999	9	5			
.. £1,425 Cape of Good Hope Consolidated 4% Stock (Orphan Homes Fund a/c).....	1,508	15	6			
				3,674	4	11
.. £1,750 New Zealand Government 4% Consolidated Inscribed Stock (Cripples' Home Fund a/c).....	2,017	17	3			
.. £1,400 Manchester Ship Canal Co. 3½% First Mortgage Debenture Stock (Cripples' Home Fund a/c).....	1,413	15	6			
.. £500 Manchester Ship Canal Co. 4% Second Mortgage Debenture Stock (Cripples' Home Fund a/c).....	500	0	0			
.. £1,540 7s. South Australian Government 4% Inscribed Stock (Cripples' Home Fund a/c).....	1,600	0	9			
.. £832 14s. 10d. Victoria Government 4% Inscribed Stock 1885, (Cripples' Home Fund a/c).....	900	8	0			
.. £1,415 17s 7d. Victoria Government 3½% Inscribed Stock, 1889 (Cripples' Home Fund a/c).....	1,500	0	0			
.. £312 8s. 8d. Consols 2½% (Cripples' Home Fund a/c).....	338	5	2			
.. £500 Caledonian Ry. Co. Preferred Converted Ordinary Stock 3% (Cripples' Home Fund a/c).....	506	12	3			
.. £1,370 Canadian Pacific Railway Co. Perpetual 4% Consolidated Debenture Stock (Cripples' Home Fund a/c).....	1,497	10	9			
.. 30 Ten Pound Crossley Bros., Ltd. 5% Cumulative Preference Shares (Cripples' Home Fund a/c).....	397	8	6			
.. £475 Cape of Good Hope Consolidated 4% Stock (Cripples' Home Fund a/c).....	502	18	0			
.. £474 11s. Canadian Pacific Ry. Co. 4% Preference Stock (Cripples' Home Fund a/c).....	500	0	0			
.. £1,300 Loan Manchester Corporation 3½% (Cripples' Home Fund a/c).....	1,300	0	0			
				12,974	16	2
.. £400 Manchester Ship Canal Co. 4% Second Mortgage Debenture Stock (Sea-Side Home Fund a/c).....	400	0	0			
.. £379 9s. od. Canadian Pacific Ry. Co. 4% Preference Stock (Sea-Side Home Fund a/c).....	399	4	9			
				799	4	9
.. £1,829 11s. 5d. South Australian Government 3½% Inscribed Stock (Emigration Training Home Fund a/c).....	2,000	0	0			
.. £1,874 11s. 9d. New South Wales Government 3½% Inscribed Stock 1918 (Emigration Training Home Fund a/c).....	2,000	0	0			
				4,000	0	0
.. 80 Ten Pound Crossley Bros., Ltd. 5% Cumulative Preference Shares (Pensions Fund a/c).....	1,046	9	4			
.. £86 Canadian Pacific Railway Co. Perpetual 4% Consolidated Debenture Stock (Nadin Prize Fund a/c).....	98	19	9			
.. £1,000 Great Central Ry. Co. 5% Preference Stock (General Fund a/c).....	1,331	6	0			
.. £500 Great Northern Ry. Co. Preferred Converted Ordinary Stock (General Fund a/c).....	627	14	6			
.. £1,250 New Zealand Government 4% Consolidated Inscribed Stock (General Fund a/c).....	1,414	2	3			
				3,373	2	9
.. Stock of Clothing, Wood, Paper, etc.....	1,630	14	10			
.. Deficiency as per Financial Statement.....	632	8	9			
				£41,570	15	0



## Subscriptions and Donations.

Any amount contributed for a special branch of the work is so designated by the fund placed opposite the amount, viz:—Orphan Homes, Home for Crippled and Incurable Children, Sea-Side Home, Emigration, Training Ship, Summer Camp, Police Court Mission, Prison Gate Mission, Open Door, (Shelter).

For contributions to the Leonard K. Shaw Memorial Fund see end of list.

Where there is no designation the amount has been contributed to the General Fund of the Institution.

See end of Report for Contributions from Collecting Boxes and Cards, Church and Sunday Schools, Bazaars, Entertainments, Meetings, &c.

	Fund.	£	s.	d.
A.B.C. .. .. .	Open Door	0	4	6
" .. .. .	Sea-Side Home	0	10	6
" .. .. .	Camp	0	6	0
" A Birkdale Lady," .. .. .	"	1	4	0
" A Small Mite," .. .. .	"	0	4	0
" A Small Thankoffering for deliverance from Danger," .. .. .	"	0	10	0
" A Working Man," .. .. .	"	0	4	0
" A Young Friend," .. .. .	"	0	2	6
Abbott F. S. .. .. .	Camp	1	1	0
Adam J. W., per Rev. P. K. Batchan .. .. .	Sea-Side Home	0	6	0
" Lady Forbes .. .. .	"	1	0	0
Adamson Miss .. .. .	"	0	10	0
Addleshaw H. P. .. .. .	"	3	0	0
" .. .. .	Camp	2	2	0
Affleck & Brown .. .. .	"	1	1	0
Agnew J. H. & Bro. .. .. .	"	2	2	0
" Mrs .. .. .	"	2	2	0
" Mrs. E., per Miss May Bickham .. .. .	"	0	10	6
Aikman Mrs. .. .. .	Open Door	0	5	0
Aitken Mrs., (Heaton Norris) .. .. .	"	1	10	0
" Mrs., (Birkdale) .. .. .	"	2	2	0
" Misses .. .. .	Camp	0	10	0
" T. .. .. .	"	3	3	0
Aked Mrs. .. .. .	"	2	2	0
Aldred Isaac C. .. .. .	"	0	10	6
" Miss, per Rev. P. K. Batchan .. .. .	Sea-Side Home	0	2	6
Allen J. E. T. .. .. .	"	3	3	0
" Mr. & Mrs. Robert .. .. .	"	1	0	0
" .. .. .	Christmas	0	5	0
" W. H. .. .. .	"	1	0	0
" Mrs. & Family, per Miss H. Bell .. .. .	Camp	0	10	0
Almond Alfred H. .. .. .	"	1	10	0
" Mrs. .. .. .	Camp	0	6	0
Altham Miss .. .. .	"	0	13	0
Amos Mr. .. .. .	"	0	6	0
Amounts under 2/6 .. .. .	"	0	7	0
" .. .. .	Camp	0	8	6
" .. .. .	Cripples Home	0	3	2
Anderson D. E. .. .. .	"	1	1	0
" Dorothy & Lindsay .. .. .	Camp	0	12	0
Andrew J. J. .. .. .	P. G. Mission	1	1	0

	Fund.	£	s.	d.
Andrew M. J. & Son .. .. .	"	0	10	0
Anglin Samuel, per Miss L. Kenyon .. .. .	"	1	1	0
" An Old Friend," .. .. .	Emigration	12	0	0
Anonymous .. .. .	"	0	10	0
" .. .. .	"	0	10	0
" .. .. .	"	0	2	6
" .. .. .	"	0	8	0
" .. .. .	Camp	0	12	0
" .. .. .	"	0	12	0
" .. per Miss Charlton .. .. .	Orphan Homes	0	10	0
Anson Geo. E. .. .. .	Camp	5	0	0
" .. per Miss Armitage .. .. .	"	10	0	0
" Mrs. Geo. E. .. .. .	"	1	0	0
A.O.A.C.P. .. .. .	Camp	1	3	0
" A Poor Sick boy, Harry," .. .. .	"	0	8	6
Appleyard Mrs. .. .. .	"	0	2	6
A.R.B. .. .. .	"	0	10	0
Armistead Richard .. .. .	"	1	1	0
Armitage Miss M. E., (Rosen Hallas) .. .. .	Orphan Homes	10	0	0
" .. J. Fred, per Miss Armitage .. .. .	"	5	0	0
" Mrs. G. F. .. .. .	"	1	1	0
" .. S. R. .. .. .	"	2	2	0
" .. William .. .. .	"	2	2	0
" .. .. .	Camp	0	5	0
" .. J. J. .. .. .	"	1	1	0
" Samuel, J.P. .. .. .	"	1	0	0
" & Rigby .. .. .	"	5	0	0
Armstrong Miss .. .. .	"	5	5	0
" .. .. .	Orphan Homes	0	10	6
" .. .. .	Cripples Home	0	10	6
" .. .. .	Emigration	0	10	6
" .. .. .	Christmas	0	10	0
" .. J. .. .. .	"	0	10	0
" T. & Bro. .. .. .	"	1	1	0
Arning A. W. .. .. .	Camp	2	2	0
Arnold Frank .. .. .	Cripples Home	0	10	0
" .. .. .	Emigration	0	10	0
" Mrs. A. (Whalley Range) .. .. .	"	4	4	0
" W. A. .. .. .	Camp	2	2	0
A.R.P. .. .. .	"	0	12	0
" .. .. .	P. G. Mission	0	5	0
Arthur A. T. .. .. .	"	2	2	0
Ash R. R. .. .. .	"	20	0	0
Ashcroft J. J. .. .. .	Camp	0	10	0
Ashton Miss Ethel, per Rev. P. K. Batchan .. .. .	Sea-Side Home	0	12	0
" Ashton-under-Lyne," .. .. .	Camp	0	12	0
Ashworth F., J.P. .. .. .	"	1	1	0
Aston Edward .. .. .	"	2	2	0
" Mrs. Edward .. .. .	"	3	3	0
" Misses .. .. .	"	1	1	0
Atcherley Miss .. .. .	Cripples Home	1	0	0
Atherton Mrs. .. .. .	"	1	0	0
Atkinson Alfred J., per Miss L. Kenyon .. .. .	"	1	1	0
" John .. .. .	"	5	0	0
" Leonard W. .. .. .	"	1	1	0
" Miss .. .. .	"	0	5	0
" Walter, per Miss H. Bell .. .. .	Camp	0	5	0



					Fund.	£	s.	d.
Austin Chas. E.	..	..	..	..	<i>P. C. Mission</i>	1	1	0
Avery Mrs.	..	..	..	..		0	5	0
"	..	..	..	..	<i>Cripples Home</i>	0	5	0
"	..	..	..	..	<i>Sea-Side Home</i>	0	12	0
Ayre Mrs.	..	..	..	..		1	1	0
Baber Fred W.	..	..	..	..	<i>Camp</i>	1	0	0
Backhouse Mrs.	..	..	..	..		0	5	0
Bagshaw Mrs. John	..	..	..	..		1	1	0
Bailey Chas. A.	..	..	..	..		0	10	0
" E. H.	..	..	..	..	<i>Camp</i>	2	0	0
" Mrs.	..	..	..	..		1	1	0
" Sir Wm. H., J.P.	..	..	..	..		1	1	0
Bain W. H.	..	..	..	..		1	6	0
Baldock S.	..	..	..	..	<i>Orphan Homes</i>	0	10	0
Balfour Rt. Hon. A. J., M.P.	..	..	..	..		3	3	0
Ball Miss Alice M.	..	..	..	..	<i>Cripples Home</i>	0	5	0
Balmford H. H.	..	..	..	..	<i>Camp</i>	1	4	0
Bancroft James, per Mrs. Harold Lee	..	..	..	..		1	1	0
" Miss	..	..	..	..	<i>Sea-Side Home</i>	1	0	0
Bannerman Mrs.	..	..	..	..		2	2	0
" Banquet,"	..	..	..	..	<i>P. G. Mission</i>	0	3	0
Barber Miss	..	..	..	..	<i>Camp</i>	0	6	0
" " per Miss C. T. Wild.	..	..	..	..		0	5	0
" " G.	..	..	..	..		0	5	0
" " G. E.	..	..	..	..		1	0	0
Barbour R. & Bro.	..	..	..	..		2	2	0
Bardsley Mrs.	..	..	..	..	<i>Sea-Side Home</i>	1	3	0
" Robert	..	..	..	..		5	0	0
Barclay Robert, per Miss Hurst	..	..	..	..		5	0	0
Barker Mrs. per Mrs. Neville Clegg	..	..	..	..		2	2	0
Barlow Miss Annie E. F.	..	..	..	..		2	2	0
" E. H.	..	..	..	..	<i>Camp</i>	0	12	0
" Frank	..	..	..	..		2	2	0
" H. B.	..	..	..	..	<i>Sea-Side Home</i>	2	0	0
" John	..	..	..	..		1	1	0
" Miss	..	..	..	..	<i>Orphan Homes</i>	0	10	0
" E.	..	..	..	..	<i>Cripples Home</i>	0	5	0
" Thos. & Bro.	..	..	..	..		2	2	0
" William	..	..	..	..		2	0	0
Barnes J.	..	..	..	..	<i>Cripples Home</i>	0	3	6
" Miss	..	..	..	..	<i>Camp</i>	1	1	0
" " Mary	..	..	..	..		5	0	0
" " Esther	..	..	..	..		5	0	0
Barnes-Slacke Rev. W. S.	..	..	..	..		10	0	0
Barningham Thos.	..	..	..	..		10	0	0
Barratt Walter E., per Miss Hurst	..	..	..	..		1	1	0
Barrow Mrs.	..	..	..	..	<i>Orphan Homes</i>	0	10	0
" Frank	..	..	..	..	" "	0	5	0
" Miss Annie	..	..	..	..	" "	0	5	0
Basford B.	..	..	..	..	<i>Camp</i>	1	0	0
Batchan Miss Jeanie and Enid, per Rev.	..	..	..	..				
P. K. Batchan	..	..	..	..	<i>Sea-Side Home</i>	0	12	0
Batchan Mrs.	..	..	..	..	" "	0	12	0
Bate Miss	..	..	..	..		0	5	0
Bateson Mrs. Gordon, per Miss H. Bell	..	..	..	..	<i>Camp</i>	0	3	0
Bathe Miss E.	..	..	..	..	<i>Open Door</i>	0	5	0
Battersby John W.	..	..	..	..		0	10	0

	Fund.	£	s.	d.
Battersby Miss, per Mrs. Freston .. ..	Orphan Homes	0	5	0
Batty Mrs. H. .. ..		0	10	0
" W. D., per Miss Ellison .. ..		0	5	0
Bax W. T., per Miss Gleave .. ..		0	10	0
Baxendell Miss .. ..		1	0	0
Bayley Miss .. ..	Emigration	0	10	0
" Mrs. C. H. .. ..	Cripples Home	1	0	0
" William .. ..		1	1	0
" .. ..	Sea-Side Home	0	6	0
Baynes Miss M. .. ..	Open Door	0	5	0
" .. ..	Camp	0	5	0
Bazley Sir Thos. S. .. ..		5	5	0
B.C. .. ..		2	0	0
Bean William .. ..		1	1	0
Beaty Miss L. M. .. ..	Sea-Side Home	1	10	0
Beaumont Mrs. (Wilmslow) .. ..	Camp	0	10	0
" .. per Miss Barlow .. ..	Orphan Homes	0	5	0
Beckett Mrs. .. ..		1	0	0
" .. ..	Camp	0	12	0
Bedell Mrs., per Mrs. Beaumont .. ..		0	5	0
Bedford Jas. A. .. ..		1	0	0
" .. ..	Camp	0	10	0
Bee J. A., per Rev. P. K. Batchan .. ..	Sea-Side Home	0	6	0
" J. T. .. ..	" "	0	6	0
Beeley Thos., J.P. .. ..		1	1	0
Behrens Ed. .. ..	Orphan Homes	2	2	0
" .. ..	Open Door	2	2	0
" Mrs., per Mrs. H. T. Gaddum .. ..		0	10	6
" Walter L. .. ..	P. C. Mission	1	1	0
Beith Mrs. J. A. .. ..		2	2	0
" Stevenson & Co. .. ..		5	5	0
Bell Rev. Benjamin .. ..		0	5	0
" J. & E. .. ..	Camp	0	13	0
" Henry, per Miss L. Kenyon .. ..		0	10	6
" Geo. H., per Miss H. Bell .. ..	Camp	0	6	0
" Miss H., .. ..	"	0	6	0
" William .. ..	"	0	6	0
" .. ..		1	1	0
" Mrs Thos. .. ..		5	0	0
Bellamy, Walker, Hill & Co., .. ..		0	10	6
Bellhouse Miss .. ..	Cripples Home	3	0	0
" Mrs. K C. .. ..		1	0	0
" Miss, per Mrs. Neville Clegg .. ..		1	0	0
" Mrs. .. ..		1	1	0
Benger Mrs. F. B. (Endowment of Cot) .. ..	Cripples Home	500	0	0
" .. ..	Camp	2	2	0
" .. per Miss Low .. ..		1	1	0
Bennett Mrs., per Miss E. Clemson .. ..	Orphan Homes	1	1	0
" S. A. .. ..		1	0	0
Benson D. .. ..		0	2	6
Bent Miss R. .. ..		0	10	0
Bentley Alfred T. .. ..		2	0	0
" Miss .. ..		2	2	0
" .. ..	Cripples Home	5	0	0
" .. ..	Sea-Side Home	2	2	0
" .. ..	P. G. Mission	2	2	0
" .. (Boys) .. ..	Orphan Homes	2	2	0
" .. (Girls) .. ..	" "	2	2	0



	Fund.	£	s.	d.
Bentley Miss .. .. .	<i>Motherless Girls</i>	2	2	0
" " (Fallowfield) .. .. .	<i>Camp</i>	0	5	0
" Mrs. .. .. .		0	5	0
Berisford S. & W. .. .. .		0	10	6
Berry Sidney J. .. .. .		0	5	0
Bertenshaw Mrs. Alice .. .. .	<i>Camp</i>	0	12	0
" .. .. .	<i>Camp</i>	0	5	0
" .. .. .	<i>Camp</i>	0	6	0
" Besses o' th' Barn " .. .. .	"	0	3	0
" Bessie " .. .. .		10	10	0
" .. .. .	<i>Camp</i>	10	0	0
" .. .. .	<i>Christmas</i>	10	10	0
Bewley W. F., per Miss Ellison .. .. .		1	1	0
Bickerton T. H. .. .. .		0	5	0
" .. .. .	<i>Camp</i>	0	6	0
Bickham Miss May .. .. .		1	1	0
" Mrs., per Mrs. H. T. Gaddum .. .. .		1	1	0
Biesty J. .. .. .		0	5	0
Bilsborough J., per Miss C. T. Wild .. .. .		0	2	0
Binns Miss Elsie .. .. .		0	3	0
Birch Herbert T. .. .. .		1	1	0
" Mrs. H. T. .. .. .		0	10	6
" .. .. .	<i>Sea-Side Home</i>	0	5	0
Birkbeck Alderman .. .. .	<i>Camp</i>	1	1	0
Blackburn Mrs., per Mrs. Chas. Davies .. .. .		1	1	0
Blacklock H. & Co., Ltd. .. .. .		2	2	0
" Blackpool " .. .. .	<i>Camp</i>	0	6	0
Blackstock & Co. .. .. .		1	1	0
" J. W. .. .. .		0	5	0
" .. .. .	<i>Christmas</i>	0	5	0
Blackwell Alderman J. .. .. .		1	1	0
" S. N., per Rev. P. K. Batchan .. .. .	<i>Sea-Side Home</i>	0	3	0
Blair Jas. T. .. .. .	<i>Camp</i>	10	0	0
" .. .. .		10	0	0
Blake G. I. .. .. .		1	0	0
" Jas., per Rev. P. K. Batchan .. .. .	<i>Sea-Side Home</i>	2	2	0
Blakeley Miss K. .. .. .	<i>Camp</i>	0	5	0
" Mrs. .. .. .		1	0	0
Blackley Miss .. .. .		0	6	0
Bles A. J. S. .. .. .		3	3	0
" .. .. .	<i>Camp</i>	1	1	0
" Mrs., per Miss May Bickham .. .. .		0	5	0
Blonley Samuel .. .. .	<i>Camp</i>	0	10	0
Blunt Mrs. J. .. .. .		1	0	0
Boardman The Misses .. .. .	<i>Orphan Homes</i>	2	2	0
" .. .. .	<i>Cripples Home</i>	2	2	0
" .. .. .	<i>Camp</i>	0	18	0
Boddington Mrs. R. S., per Miss Charlton .. .. .	<i>Orphan Homes</i>	1	1	0
" R. S. .. .. .	<i>Camp</i>	0	10	0
" W. Slater .. .. .		0	10	0
Boddington's Breweries Ltd .. .. .		2	2	0
Boden Miss per Mrs. H. T. Gaddum .. .. .		0	10	6
Bolton H. H. .. .. .	<i>Camp</i>	5	0	0
" Jos. J. .. .. .		2	2	0
" per W. (For Special Case) .. .. .	<i>Orphan Homes</i>	16	0	0
" Walter .. .. .		0	10	0
Booth Geo. G., J.P. .. .. .		5	0	0
" Henry .. .. .		1	0	0

	Fund.	£	s.	d.
Booth Miss .. .. .	<i>Orphan Homes</i>	1	0	0
" " per Miss Ellison .. .. .		0	5	0
" " .. .. .	<i>Orphan Homes</i>	1	0	0
Borrowdale G. A. .. .. .		1	0	0
" .. .. .	<i>P. G. Mission</i>	1	0	0
Boston H. .. .. .	<i>Camp</i>	0	10	0
Boullen Chas G. .. .. .		2	0	0
" .. .. .	<i>Camp</i>	1	1	0
Boutflower Mrs. .. .. .	<i>Orphan Homes</i>	12	0	0
Bowden John .. .. .		1	1	0
" Miss E. .. .. .	<i>Sea Side Home</i>	0	10	0
" Bowdon " .. .. .	<i>Camp</i>	1	0	0
Bowen G. .. .. .		0	5	0
" .. .. .	<i>Camp</i>	0	5	0
" The Misses M. & G. .. .. .		1	1	0
Bowker Jos., per Miss Charlton .. .. .	<i>Orphan Homes</i>	1	1	0
Bowman H. J. .. .. .		0	5	0
" Mark S., per Miss L. Kenyon .. .. .		1	0	0
Boyd Miss .. .. .	<i>Camp</i>	1	0	0
" Mrs. .. .. .		2	0	0
Boydell J. H. .. .. .		1	1	0
Bradburn E. .. .. .	<i>Camp</i>	2	0	0
Bradbury Geo. .. .. .	<i>Cripples Home</i>	1	1	0
" Mrs. per Mrs. H. T. Gaddum .. .. .		1	0	0
Braddon Mrs., per Miss Barlow .. .. .	<i>Orphan Homes</i>	0	5	0
Bradford Thos. & Co. .. .. .		2	2	0
Bradshaw Frank & Arthur .. .. .		1	1	0
Brassey Miss .. .. .	<i>Camp</i>	1	1	0
Bratby William .. .. .		1	1	0
" .. .. .	<i>Camp</i>	1	1	0
Brennan John .. .. .		20	0	0
Bridgewater Trustees .. .. .		2	10	0
Bridford Fredk .. .. .		5	0	0
" Miss M., per Miss Charlton .. .. .	<i>Orphan Homes</i>	0	10	6
" Bridgwater " .. .. .	<i>Camp</i>	0	5	0
Briggs Charles .. .. .		1	1	0
" C. A. .. .. .	<i>Camp</i>	2	0	0
Brightmore Henry .. .. .		5	0	0
" Miss Constance .. .. .		0	3	0
" Miss Florence .. .. .	<i>Camp</i>	0	6	0
Brink S., per Miss Low .. .. .		1	1	0
Broadbent Dr. .. .. .	<i>Camp</i>	0	6	0
Broady Mrs R. .. .. .		0	7	0
" .. .. .	<i>Camp</i>	0	12	0
" .. .. .		1	0	0
Brockbank John T. .. .. .		0	6	0
Brookes Mrs. .. .. .	<i>Camp</i>	0	6	0
Brooks Miss .. .. .	<i>Orphan Homes</i>	0	2	6
Broome Jos. .. .. .		10	10	0
Broughton Copper Co., Ltd. .. .. .		2	2	0
Broughton Samuel .. .. .		1	11	6
" .. .. .	<i>Cripples Home</i>	1	1	0
" .. .. .	<i>Camp</i>	1	5	0
" .. .. .		3	0	0
Brown Miss .. .. .		2	0	0
" Lucy C. .. .. .		0	6	0
" Robt. .. .. .	<i>Camp</i>	0	6	0
" T. M., per Miss Gleave .. .. .		0	10	0
" Mrs. W., per Rev. P. K. Batchan .. .. .	<i>Sea Side Home</i>	1	16	0
Brownell Mrs., per Miss C. T. Wild .. .. .		0	10	0



	Fund.	£	s.	d.
Broxap Ernest .. .. .		0	5	0
" Brunswick Street 104 "		0	2	6
Bruton F. A. .. .. .	<i>Cripples Home</i>	0	10	6
" .. .. .	<i>Camp</i>	0	10	6
Bryant Jesse, J.P. .. .. .		1	1	0
B. T. G. .. .. .	<i>Emigration</i>	0	10	0
Buckle E. .. .. .		2	0	0
" .. .. .	<i>Camp</i>	0	18	0
Buckley C. R. .. .. .		1	1	0
" W. .. .. .		1	1	0
" Mrs. .. .. .		1	1	0
Burd John .. .. .		0	5	0
" Mrs. .. .. .	<i>Camp</i>	0	6	0
Burditt G. F., per Rev. P. K. Batchan	<i>Sea-Side Home</i>	1	4	0
Burgess Ed. .. .. .		0	10	6
" Mrs. .. .. .	<i>Camp</i>	0	6	0
Burgon's Ltd. .. .. .		2	2	0
Burman Mrs. H. A. .. .. .	<i>Camp</i>	0	5	0
Burnley W. P. .. .. .		1	1	0
Burrows Mr. & Mrs. Miles F. .. .. .		1	0	0
" Walter F. .. .. .		0	5	0
" M. Kenneth .. .. .		0	8	0
" Mrs. Miles F. & Family .. .. .	<i>Camp</i>	2	2	0
Burtles, Tate & Co. .. .. .		0	10	0
Bury Cinderella Club .. .. .		45	18	0
Butler H. L. .. .. .		0	6	0
Butterworth Alfred .. .. .		5	0	0
" E. & Son .. .. .		1	1	0
" Mrs. E. .. .. .		0	5	0
Byrom James .. .. .	<i>Camp</i>	40	0	0
" John R. .. .. .		1	1	0
Bythway J. E. .. .. .	<i>Camp</i>	0	10	0
Cairnie J. Bruce .. .. .		1	1	0
Caldwell Rev. Stuart .. .. .		0	5	0
Candlin Lieut.-Colonel .. .. .		5	0	0
" .. .. .	<i>Orphan Homes</i>	1	0	0
" .. .. .	<i>Cripples Home</i>	1	0	0
" .. .. .	<i>Sea-Side Home</i>	2	0	0
" .. .. .	<i>Camp</i>	1	0	0
" .. .. .	<i>Emigration</i>	10	0	0
Carlisle E. J. .. .. .		1	1	0
Carr Mrs. E. J. .. .. .		0	10	6
" .. .. .	<i>Camp</i>	0	10	6
" R. B. .. .. .		10	0	0
" R. B., Lomas & Co. .. .. .		2	2	0
Carrington W. H. .. .. .		1	1	0
Carroll Dr. & Mrs. .. .. .	<i>Camp</i>	0	6	0
" Miss Elsa .. .. .		0	2	0
Carryer Miss Rosa .. .. .		0	5	0
Carter Geo. H. .. .. .		1	1	0
" Mrs. Roger N. .. .. .	<i>Camp</i>	1	1	0
" Walter .. .. .		1	1	0
" W. B., per Miss Ellison .. .. .		1	1	0
Carver Bros. & Co., Ltd. .. .. .		5	0	0
" Mrs. (Knutsford) .. .. .		1	0	0
" (Marple) .. .. .		2	2	0
" Thos., J.P. .. .. .		50	0	0

	Fund.	£	s.	d.
Carver T., Junr. .. .. .		5	0	0
" W. Oswald .. .. .		5	0	0
" .. .. .	<i>P. C. Mission</i>	5	0	0
C. B. .. .. .		1	10	0
" .. .. .	<i>P. G. Mission</i>	0	10	0
C. C. P., (Aberystwith) .. .. .	<i>Camp</i>	1	0	0
C. F. (For " Catherine " Cot) .. .. .	<i>Sea Side Home</i>	15	0	0
Chadwick W. .. .. .	<i>Camp</i>	0	5	0
Chalk Mrs., per R. B. Barningham .. .. .		1	0	0
" (Linton) .. .. .		2	2	0
Challender Ed. .. .. .		2	2	0
Chamberlin, Donner & Co., Ltd. .. .. .		2	2	0
Chambers Geo. A. .. .. .		0	10	0
" Mrs. .. .. .	<i>Camp</i>	0	5	0
Chapman Mrs. .. .. .		2	2	0
Chapple Mrs. .. .. .	<i>Camp</i>	0	6	0
Charles Miss .. .. .		0	2	6
Charlton Mr. & Mrs. Alfred .. .. .		5	0	0
" .. .. . per Miss Charlton	<i>Orphan Homes</i>	3	3	0
" D. .. .. .		1	1	0
" Miss .. .. .	<i>Orphan Homes</i>	3	3	0
" Miss Edith .. .. .		5	0	0
" Hy. .. .. .		50	0	0
Chatterton W. J. .. .. .	<i>Camp</i>	0	6	0
Cheetham Howard .. .. .		0	10	6
" Mrs. .. .. .	<i>Camp</i>	0	6	0
Chesters Brewery Co., Ltd. .. .. .		1	1	0
Chesters Mrs., per Miss May Bickham .. .. .		2	2	0
Chevalier Miss .. .. .		1	10	0
Child Misses .. .. .		6	10	0
Children's Fines and Donation, per Mrs. Stamper .. .. .		0	7	6
Chippindall Mrs. per Mrs. Freston .. .. .	<i>Orphan Homes</i>	0	10	6
" Chorlton-cum-Hardy, " .. .. .	<i>Camp</i>	0	6	0
Chorlton Jas. .. .. .		2	2	0
" .. .. .	<i>Cripples Home</i>	1	1	0
" .. .. .	<i>Sea-Side Home</i>	1	1	0
" .. .. .	<i>P. C. Mission</i>	1	1	0
" Miss .. .. .		1	1	0
" Mrs. .. .. .	<i>Camp</i>	2	10	0
Churchill W. S. .. .. .		2	2	0
Clackton Miss .. .. .	<i>Camp</i>	0	8	0
Clanahan H. C. .. .. .		10	0	0
Clapham Colonel W. W. .. .. .		4	4	0
Claremont Mrs. .. .. .	<i>Camp</i>	1	1	0
Clark Mrs. A. J. .. .. .		1	1	0
Clarke Wm. and Geo. Senior .. .. .		1	1	0
Clarkson Jos. .. .. .		0	10	0
Claye Richard .. .. .		0	5	0
Clayton Mrs. .. .. .	<i>Camp</i>	0	6	0
Clegg Mrs. C. H. .. .. .		1	1	0
" Neville .. .. .	<i>Training Ship</i>	10	0	0
" Mrs. Neville .. .. .		2	2	0
" .. .. .	<i>Camp</i>	2	2	0
" Miss E. .. .. .	<i>Orphan Homes</i>	0	10	0
" Mrs. J. per Miss E. Clemson .. .. .		1	1	0
Clifton & Kersley Coal Co., Ltd. .. .. .		2	2	0
Coates Mrs. .. .. .	<i>Camp</i>	0	12	0



	Fund.	£	s.	d.
Coates William, M.R.C.S.	P. C. Mission	1	1	0
Cobbett Richard		1	1	0
Coddington & Lamb		5	5	0
Colles A. H.		1	1	0
" Mr. & Mrs. T. O.		1	1	0
Colley Mrs.	Sea-Side Home	0	6	0
Collier Miss Ada.	Orphan Homes	0	5	0
Collins Mrs. Ed.		1	0	0
" " "	Camp	1	2	0
" " "	Christmas	1	0	0
" " " per Mrs. Neville Clegg		1	1	0
Colquhoun Mrs.		1	1	0
" "Compassion"	Camp	1	10	0
Compston Dr.		0	10	6
" " "	Orphan Homes	0	10	0
" " "	Cripples Home	0	10	0
" " "	P.G. & P. C. Mission	0	10	0
Constable Mrs.		0	5	0
Consterdine C.		0	5	0
" Rev. J. W.		0	10	0
Cook Geo. T.		1	1	0
Cooke Thos.		0	10	0
Coop J.		5	0	0
Cooper G. H.		0	10	6
" " "	Camp	0	5	0
" I. J. & G. Trimming Department		0	4	0
" Miss		1500	0	0
" Mrs. per Miss E. Clemson	Camp	50	0	0
Copeland Alderman A. G.	Orphan Homes	1	1	0
Cordingley J.	Camp	0	6	0
Cornbrook Brewery Co., Ltd.		1	1	0
Costeker Mrs. J.		0	10	0
Cotton W.	Camp	1	0	0
Coulborn Mr. & Mrs. W. W.		5	0	0
" " "	Orphan Homes	3	0	0
" " "	Cripples Home	3	0	0
" " "	Sea-Side Home	1	0	0
" " "	Camp	1	0	0
" " "	P. C. Mission	0	10	0
" " "	P. G. Mission	0	10	0
" " "	Open Door	1	0	0
" " "	Emigration	12	0	0
" Mrs. per Miss H. Bell	Camp	1	1	0
Coutts Mrs. per Rev P. K. Batchan	Sea-Side Home	0	5	0
Coward Geo.	Cripples Home	0	10	0
" Miss		2	2	0
" Miss Bertha C.	Camp	1	0	0
" Mrs.		1	0	0
Cowles Misses Dorothy & Minnie		0	6	6
Cowper Miss G. D.		0	5	0
" " "	Sea-Side Home	0	5	0
Cox Geo. F.	Camp	1	0	0
" Joshua J., M.D.		1	1	0
Craddock Mrs. Geo.		1	10	0
Craig Exors of the late J. J.		100	0	0
" Mrs.		0	5	0
" Mrs.	Camp	0	10	0

	Fund.	£	s.	d.
Cranswick Mrs.		1	0	0
Craven Bros., Ltd.		3	3	0
Crawford Miss Margaret W.		0	5	0
" Miss per Rev. P. K. Batchan	Sea-Side Home	0	12	0
Crewdson F. W.		1	1	0
" Alfred per Miss Davies		5	0	0
" Theodore per Miss Davies		1	0	0
Crewe Dennis (1902 & 1903)	Camp	0	11	0
Crichton Miss		1	1	0
" " "	Camp	0	12	0
Crofton, Craven & Worthington		2	2	0
Crossby Mrs.	Camp	5	0	0
Crossley Mrs.		1	0	0
" W. J., J. P.		200	0	0
Crowther J. H.	Camp	0	10	6
" " "	Cripples Home	0	10	0
Cull William		0	5	0
Cunliffe Jas. W.		1	11	6
Curnick H. D.		2	2	0
Currie Wm.		2	0	0
Curtis Mrs.		1	1	0
Dale F. T.		0	10	6
Darbishire Mrs.		1	1	0
" " "	Orphan Homes	2	2	0
Davidson Miss per Mrs. Boutflower		1	1	0
" " "	Cripples Home	1	1	0
Davies Hubert H. per Miss Davies		1	1	0
" Miss		0	10	0
" Winifred		0	10	0
" Ethel		0	10	0
" " "	Cripples Home	0	5	0
" " "	Sea-Side Home	0	5	0
" Mrs.		5	0	0
" C. A.		1	1	0
" Mrs. Clifford		1	0	0
Dawkins Mrs.	Camp	1	0	0
Dawson Jas. per Miss H. Bell		1	0	0
" Walter		0	10	6
De Jersey & Co.		2	2	0
Dennison Mrs.		0	5	0
Dent Geo. M.		0	10	6
Dewhurst G. & R., Ltd.		3	3	0
" Miss Ada	Camp	0	15	0
Dickins A. L., J.P.		2	2	0
" Mrs. Thos.		2	0	0
" " "	Cripples Home	1	0	0
Dickinson Mrs. J. B.		2	0	0
" " "	P. G. Mission	0	10	0
" " "	Open Door	0	10	0
Dilworth & Son		5	0	0
Dinsdale per T.	Sea-Side Home	1	0	0
Dixon Geo. W.		1	1	0
" Miss		0	5	0
" Mrs. (Blackburn)	Camp	0	10	0
" " (Southport)		3	0	0
Dochard Mrs.		3	0	0
" " "	Camp	3	0	0



	Fund.	£	s.	d.
Dodd John .. .. .		0	10	6
Dodds John .. .. .	<i>Cripples Home</i>	1	0	0
" .. .. .	<i>Orphan Homes</i>	1	0	6
Donner Mrs. .. .. .	"	1	0	0
Donovan Edward W .. .. .	"	1	1	0
Dorrington J. T. .. .. .	<i>Camp</i>	1	0	0
" Droylsden " .. .. .	"	0	3	0
Dryden Mrs. .. .. .	<i>Orphan Homes</i>	5	0	0
Ducie Right Hon. the Earl of .. .. .	"	30	0	0
Ducker Mrs. .. .. .	"	0	2	6
" .. .. .	<i>Camp</i>	0	6	0
Duckworth Chas. .. .. .	"	5	0	0
" Joseph .. .. .	"	1	1	0
Dunkerley Mrs. W. per Mrs. H. T. Gaddum .. .. .	"	1	1	0
" W. per Miss Ellison .. .. .	"	0	2	6
Dutton E. K. .. .. .	"	3	3	0
Du Val Mrs. .. .. .	"	0	5	0
" .. .. .	<i>Camp</i>	0	5	0
Dymond Miss per Mrs. Beaumont .. .. .	"	0	10	0
Dyson H. G. per Mrs. Howard .. .. .	"	1	1	0
" Mrs. A. E. per Miss H. Bell .. .. .	<i>Camp</i>	0	6	0
Earle N. A. .. .. .	"	1	1	0
Eaton William .. .. .	<i>Camp</i>	0	5	0
Eayrs per Mrs. .. .. .	<i>Cripples Home</i>	8	10	0
Ede Misses per Miss Hurst .. .. .	"	2	2	0
Edgar Mrs. .. .. .	"	1	1	0
Edghill Mrs. per Mrs. Armitage .. .. .	"	0	2	6
Edminson Miss E. L. .. .. .	"	0	10	0
" Edmund " .. .. .	<i>Camp</i>	1	10	0
Edwards Miss .. .. .	"	0	5	0
" .. .. .	<i>Cripples Home</i>	0	5	0
" .. .. .	<i>Sea-Side Home</i>	0	5	0
" .. .. .	<i>Camp</i>	0	6	0
" Children for .. .. .	<i>Orphan Homes</i>	14	7	0
E. H. .. .. .	<i>Sea-Side Home</i>	1	3	0
E. H. B. .. .. .	<i>Camp</i>	0	6	0
" E. H. S. Japan " .. .. .	"	10	0	0
E. L. .. .. .	<i>Camp</i>	1	0	0
Elliott J. M., J.P. .. .. .	"	0	10	6
" .. .. .	<i>P. G. Mission</i>	0	10	6
" .. .. .	<i>Open Door</i>	0	10	6
" Emjabe " .. .. .	"	1	0	0
Empress Brewery Co., Ltd .. .. .	"	1	1	0
E. P. .. .. .	<i>Cripples Home</i>	0	2	6
Ermen Henry .. .. .	<i>Camp</i>	1	1	0
" Eskdale " .. .. .	"	0	6	0
E. T. M. .. .. .	"	1	1	0
E. V. per Mrs. Boutflower .. .. .	<i>Orphan Homes</i>	2	2	0
Evans Mrs. .. .. .	"	100	0	0
" Thos. & Co. .. .. .	"	1	1	0
" Wm. & Co. .. .. .	"	2	2	0
Fairbrother Henry .. .. .	"	15	0	0
" .. .. .	<i>Camp</i>	3	0	0
" Mrs. Hy. .. .. .	"	2	0	0
Farmer S. .. .. .	"	0	5	0
Farrer-Morgan Mrs. .. .. .	"	10	0	0

	Fund.	£	s.	d.
Farrow Mrs per Miss Ellison .. .. .		0	10	0
Faulder H. & Co., Ltd .. .. .		1	1	0
Fausset Rev. Canon .. .. .		2	0	0
Feilden Miss .. .. .	<i>Camp</i>	0	5	0
Fell Miss .. .. .	"	1	0	0
Ferguson John & Co. per Miss Hurst .. .. .	"	1	1	0
" W. .. .. .	<i>Camp</i>	1	1	0
" Few Friends " .. .. .	"	0	12	6
F. G. .. .. .	<i>Sea Side Home</i>	1	0	0
" .. .. .	<i>Camp</i>	1	0	0
" .. .. .	<i>Emigration</i>	10	0	0
Field J. N. .. .. .	"	10	0	0
" Mrs., per Mrs. Neville Clegg .. .. .	"	1	0	0
Fielden Miss .. .. .	"	0	5	0
" Miss H. .. .. .	"	0	10	0
" Mrs. John (1902 & 1903) .. .. .	<i>Cripples Home</i>	2	2	0
Fielding Mrs. .. .. .	<i>Camp</i>	1	4	0
" Thos. M. .. .. .	"	0	10	0
" .. .. .	<i>Camp</i>	0	6	0
Fildes Jas., per Mrs. H. T. Gaddum .. .. .	"	5	5	0
" Joseph .. .. .	"	1	0	0
Fitton Chas., per Miss H. Bell .. .. .	<i>Camp</i>	0	1	0
" Richard .. .. .	"	0	5	0
F. J. H. .. .. .	<i>Cripples Home</i>	1	0	0
" .. .. .	<i>Camp</i>	1	0	0
F. J. S. .. .. .	"	100	0	0
Flanagan Mrs. .. .. .	<i>Camp</i>	0	10	0
Fletcher Leonard R. .. .. .	"	1	1	0
" .. .. .	<i>Camp</i>	1	1	0
" R. H., and the Misses .. .. .	"	2	2	0
" Rev. J. .. .. .	"	2	2	0
" Rev. T. .. .. .	<i>P. G. Mission</i>	0	10	0
Flockton Mrs. .. .. .	"	0	2	6
" For mercies received " .. .. .	"	5	0	0
Ford E. H., per Miss Ellison .. .. .	"	0	10	6
" Gerard N. .. .. .	"	1	1	0
" Mrs., per Mrs. Beaumont .. .. .	"	0	10	0
Forrest Mrs. .. .. .	"	2	2	0
" Mrs., per Rev. P. K. Batchan .. .. .	<i>Sea Side Home</i>	0	6	0
Forrester W. .. .. .	"	0	5	0
Foster Mrs. .. .. .	"	1	0	0
" .. .. .	<i>Camp</i>	0	2	6
" per Miss H. Bell .. .. .	"	10	0	0
Frank Ernest .. .. .	<i>Open Door</i>	1	1	0
" .. .. .	"	1	1	0
Fred, Jack, Eric, & Marjorie, Elsie, Willie, and Alice .. .. .	<i>Camp</i>	0	6	0
Freston Mr. & Mrs. .. .. .	<i>Orphan Homes</i>	2	2	0
Frevillier Mrs., per Miss H. Bell .. .. .	<i>Camp</i>	0	6	0
" .. .. .	"	0	6	0
" Friend " .. .. .	<i>Camp</i>	1	1	0
" .. .. .	"	0	10	0
" .. .. .	"	0	6	0
" .. .. .	<i>Emigration</i>	12	0	0
" .. .. .	<i>Orphan Homes</i>	15	0	0
" .. .. .	"	0	5	0
" .. .. .	"	0	10	0
" H. .. .. .	"	5	0	0
" per Clement Fletcher .. .. .	"	0	2	6
" per Miss May Bickham .. .. .	"	0	2	6



	Fund.	£	s.	d.
"Friend" per Mrs. Tom Jones .. ..	<i>Cripples Home</i>	0	10	0
" per Mrs. Leighton .. ..	<i>Camp</i>	0	1	0
" per Miss Smith .. ..		0	5	0
" per T. R. N. .. ..		1	1	0
" Friends " .. ..		1	0	0
" .. ..	<i>Camp</i>	1	0	0
" per R. A. Davis .. ..		0	10	0
" per Miss A. E. Potter .. ..		0	5	0
" per W. J. Phoenix .. ..		0	2	0
" at Pilsworth, per Miss Tucker ..	<i>Camp</i>	0	7	0
" at Wilmslow, per Miss Tatham, for Wilmslow Cot .. ..	<i>Cripples Home</i>	20	0	0
" Frodsham Friend " .. ..	<i>Camp</i>	0	10	6
" From a Mother " .. ..		1	1	0
" From an old Friend " .. ..		0	6	0
From Readers of "The Christian" per Morgan & Scott .. ..		8	0	0
" From Scotland " .. ..		10	0	0
Fryer Miss A. .. ..		0	10	6
Furber J. T. .. ..	<i>Orphan Homes</i>	0	5	0
Gaddum & Co. .. ..		2	0	0
" G. H. .. ..		1	1	0
" H. T. .. ..		20	0	0
Galbraith & Co. .. ..		2	2	0
Galloway C. J. .. ..		5	0	0
" Hy. .. ..	<i>Camp</i>	3	3	0
" Mrs. .. ..		5	0	0
" Mrs. Ed. .. ..	<i>Emigration</i>	17	0	0
" Mrs. W. L., per Miss H. Bell ..	<i>Camp</i>	2	0	0
" Wm. Lewis .. ..		10	10	0
Gamble Mrs. S. A. .. ..		1	1	0
Gardom Miss S. E. .. ..	<i>Camp</i>	1	1	0
Garner Miss Lizzie, per Miss Armitage ..		0	2	6
Garnett Frank .. ..		2	2	0
" H. A. .. ..		1	1	0
" Mrs. .. ..		0	5	0
" Stewart .. ..		1	1	0
Garton Miss L. A. .. ..	<i>Orphan Homes</i>	0	10	0
Gatty Victor H. .. ..		1	10	0
" .. ..	<i>Camp</i>	1	10	0
Gauthorp Miss .. ..	<i>Cripples Home</i>	3	0	0
" .. ..	<i>P. G. Mission</i>	2	0	0
" .. ..	<i>Camp</i>	1	0	0
G. A. W. .. ..	<i>Emigration</i>	24	0	0
G. B. .. ..	<i>Orphan Homes</i>	2	2	0
G. D. .. ..		0	10	0
" .. ..	<i>Sea-Side Home</i>	1	0	0
Geddes Miss .. ..		1	1	0
Gee Miss .. ..		1	0	0
G. E. M., per Mrs. H. T. Gaddum ..		1	0	0
General Electric Co. Ltd. .. ..		2	2	0
Gibbon Mrs. .. ..		0	5	0
" .. ..	<i>Camp</i>	0	10	0
Gibbons Mrs. .. ..		0	10	0
Gibson Alderman, J.P. .. ..		1	1	0
Gilbey W. & A. .. ..		1	1	0

	Fund.	£	s.	d.
Gill J. W. .. ..		1	1	0
" Jos. Wm. .. ..		0	10	0
" Miss Martha .. ..	<i>Emigration</i>	24	0	0
Gillies F. Archer .. ..		0	10	0
" Percy .. ..		0	5	0
" Mrs., per Miss May Bickham ..		0	10	0
Glanvill Mrs. .. ..	<i>Orphan Homes</i>	15	0	0
Gleave J. J. .. ..	<i>Camp</i>	0	10	0
" per Miss Gleave .. ..		3	0	0
" Miss .. ..		1	0	0
" Glenalbyn Family " .. ..		5	5	0
Glossop Miss M. .. ..	<i>Camp</i>	0	6	0
Gloyne Mrs. .. ..		1	0	0
G. L. W. .. ..		3	3	0
Godlee Francis .. ..		5	0	0
" .. ..	<i>Emigration</i>	10	0	0
Godley J. .. ..	<i>Camp</i>	0	2	6
Godsill Jas. Hy. .. ..		0	10	0
Goldschmidt P. .. ..		1	1	0
Goodall Miss .. ..	<i>Orphan Homes</i>	2	2	0
Goodier Representatives of Mrs ..		0	5	0
" .. ..	<i>Cripples Home</i>	0	5	0
" Mrs., per Miss C. T. Wild ..		0	2	0
Goodman W. .. ..	<i>Camp</i>	0	1	0
Goodwin Alfred .. ..		1	0	0
Gorell Miss .. ..	<i>Cripples Home</i>	15	0	0
Gottschalk G. & Co. .. ..		1	1	0
Goughy Mrs. .. ..	<i>Camp</i>	0	6	0
Goulder Sybil, John, Humphrey, Robin, Mercy, Colin, and Clare .. ..		1	3	8
Graham Wm. & Co. .. ..		2	2	0
Grant F. M. S. .. ..		1	1	0
Gratrix Samuel Junr. & Bro. Ltd. ..		1	1	0
Gray Mrs. .. ..		1	1	0
" Rev. R. D. H. .. ..	<i>Camp</i>	1	1	0
Green Rev. C. S. .. ..		0	5	0
" Mrs. .. ..		0	5	0
Greenhalgh C. D. L. .. ..		5	0	0
" .. ..	<i>Sea Side Home</i>	1	0	0
Greenhough Chas. H. .. ..	<i>Camp</i>	1	1	0
Greenup Rd. .. ..		0	5	0
Greenwood B. H. .. ..		1	0	0
" .. ..	<i>Emigration</i>	1	0	0
" .. ..	<i>Sea Side Home</i>	0	10	0
" .. ..	<i>Camp</i>	0	10	0
" Miss Jessie .. ..		0	10	6
" .. ..	<i>Cripples Home</i>	0	5	0
" .. ..	<i>Sea Side Home</i>	0	12	0
Gregory Mrs. .. ..		0	10	0
" J. C. .. ..		0	10	0
" W. J. .. ..		1	10	0
Gresham Jas. .. ..	<i>Camp</i>	2	2	0
" Miss Gladys .. ..		0	10	6
" Mrs. .. ..		1	1	0
Griffiths Thos. .. ..		1	0	0
" .. ..	<i>Camp</i>	0	6	0
Groves Ed. .. ..		0	10	0
" James G., M.P. .. ..		5	0	0



	Fund.	£	s.	d.
Groves James G., M.P.	Camp	5	0	0
" Mrs. (Buxton)		1	1	0
" Mrs. (Wilmslow)	Camp	1	0	0
" Mrs. W. G.	Cripples Home	5	0	0
" " "	Sea Side Home	5	0	0
" " "	Christmas	3	0	0
" W. G.		10	0	0
" " "	Camp	10	0	0
" & Whitnall Ltd.		5	0	0
Grundy The Misses	Camp	2	0	0
" Mrs., per Mrs. H. T. Gaddum		0	10	0
" Mrs. Jas.	Camp	1	1	0
" Samuel		0	5	0
G. S. M.		0	10	0
Guardians of the Poor	Barnsley Union	1	19	0
" " "	Bromyard	15	12	0
" " "	Preston	3	10	0
Guest Miss		0	10	0
Güterbock Richard	Cripples Home	0	10	0
H., a Wellwisher		0	10	0
" " "	Orphan Homes	1	0	0
" " "	Camp	0	10	0
Hacking Percy		1	1	0
Hadfield Geo.		2	2	0
" " "	Camp	1	1	0
" Miss		1	0	0
Hague Mrs.		0	10	6
Haig Miss		5	0	0
Haigh Mr., per Mrs. Chas. Davies		0	5	0
Hailwood A.		1	1	0
Hale William	Camp	0	6	0
Hall John & Co.		2	2	0
" J. W.		1	1	0
" Miss	Camp	2	2	0
" Mrs.		0	5	0
Hall Mrs., per Mrs. H. T. Gaddum		1	0	0
" " R. H.	Orphan Homes	0	2	6
Halliday James		5	0	0
Halstead John	Camp	0	18	0
Hamilton Lady Ruth Baillie	Cripples Home	5	0	0
" Mrs.	Sea Side Home	1	0	0
Hampson Miss	Camp	0	12	0
" R.		0	5	0
Hancock Aaron F.	Sea Side Home	0	10	0
Hankinson George H.		1	0	0
" " "	Camp	0	6	0
" Miss (special cases)	Sea Side Home	1	0	0
" The Misses	Orphan Homes	1	0	0
Hardwick Mrs.		1	0	0
Hardy William		0	10	6
Hardy's Crown Brewery		1	1	0
Hare Henry	Camp	0	6	0
Hargreaves Fred		0	10	6
" Mr. & Mrs. Joseph	Camp	1	6	0
Harker Mrs.		1	0	0
" " "	Emigration	1	0	0
Harland W. D.		1	1	0

	Fund.	£	s.	d.
Harling Trustees of the late John		500	0	0
(Endowment of Col)	Cripples Home	1	0	0
Harper The Misses		1	1	0
Harris Miss, per Mrs. H. T. Gaddum		0	5	0
" " H.		5	0	0
Harrison E. & Co.		0	5	0
" E. E.	Camp	0	5	0
" Griffin & Co.		1	1	0
" " "	Open Door	1	1	0
" George	Camp	5	0	0
" Mrs.		0	10	0
" T., per Miss H. Bell	Camp	0	2	6
Hart Mrs.		5	0	0
Hartwig Alfred, per Miss H. Bell	Camp	0	10	0
" Harvest Thanksgiving		1	0	0
Harwood Sir John J.	Camp	1	1	0
" John		0	6	0
" Mrs. John		0	6	0
Haslewood A.		1	10	0
" " "	P. G. Mission	0	10	0
" Hastings		0	11	0
Hawe James	Emigration	2	2	0
Hawkins W.		1	1	0
Haworth Miss		2	0	0
" Mr. & Mrs. Arthur A., per Miss Armitage		2	0	0
" Frank A., per Miss Armitage		1	0	0
" Mrs.	Open Door	0	10	0
" " "	Camp	0	12	0
" Rev. R.		0	10	6
" Richard & Co., Limited		5	0	0
" R. C. & Henry & Co.		0	10	0
Hay William		1	1	0
Haygarth, per Mrs.	Camp	6	6	0
Hayle Dr.		1	1	0
Hayley Miss	Emigration	10	0	0
" " per Miss L. Kenyon		1	1	0
" " "	Cripples Home	1	1	0
Hayton Miss		1	0	0
Haze George A.		2	0	0
" " "	Camp	1	0	0
" " "	Sea-Side Home	6	0	0
" " "	Christmas	0	5	0
Heald W. N.	Camp	10	0	0
Heap Miss		0	18	0
Heape Charles		1	1	0
" Heathen Chinese	Camp	0	5	0
" Heaton Mersey		0	3	0
" Heaton Moor		0	5	0
" " "		0	5	0
Heaton Mrs.		0	10	0
Hellawell T.	Camp	0	10	0
Helm Mrs. E., per Miss Gleave		2	2	0
Hemingway Mrs.		0	5	0
Henshall C. M.		0	2	6
Herbert Mrs.		1	0	0
" " "	Camp	0	10	0
Hertz Mrs. T.		5	0	0
" " "	Cripples Home	5	0	0
Hervey Miss Isabel M		2	2	0



	Fund.	£	s.	d.
Hewitson W. T.	Camp	0	10	0
Hewitt Mrs. A. H.	"	0	10	0
" Charles A.	Open Door	0	10	0
" Joseph J.	Cripples Home	1	0	0
"	"	1	1	0
"	Christmas	1	1	0
Hewlett Mrs.	Open Door	0	10	0
"	Camp	0	10	0
" Harold, Edgar & Mabel	"	0	4	0
"	Open Door	0	5	0
Heywood Charles J., J.P.	"	10	0	0
Heywood & Hughes	"	1	1	0
" Mrs., per Miss Ellison	"	0	5	0
" W. W.	"	0	10	0
"	Camp	0	10	0
Heyworth Miss	"	0	12	0
H. G.	"	5	0	0
"	Camp	2	0	0
Hickson, Lloyd & King	"	1	1	0
Higgin, Lloyd & Co.	"	1	1	0
Higginbottom C.	Camp	0	5	0
Higginson J.	"	5	0	0
Higham H.	"	0	5	0
" Miss (Cheadle)	"	2	2	0
" (Blackburn)	Cripples Home	1	1	0
Hightown	"	0	5	0
Higson John	"	1	0	0
"	Open Door	2	2	0
Hilditch Mrs., per Rev. P. K. Batchan	Sea-Side Home	0	5	0
Hill Mrs., per Miss May Bickham	"	0	5	0
Hiller Henry	"	5	0	0
" Henry	Cripples Home	2	0	0
" Henry	P. C. Mission	1	0	0
" Mrs. Henry	Camp	0	6	0
Hiltermann Bros.	"	1	1	0
Hilton Miss A. S., per Mrs. Howard	"	0	5	0
Hinchliffe Miss	Camp	0	6	0
Hincksman W. H.	"	3	0	0
Hindle Miss	"	0	5	0
Hindley Edward	Cripples Home	8	0	0
Hines Miss, per Rev. P. K. Batchan	Sea-Side Home	0	12	0
Hinners Edward	"	1	1	0
" Joseph	Camp	5	0	0
Hinson Mrs.	"	0	5	0
Hird John	"	2	2	0
Hobbs H. C.	"	0	10	0
Hobbs Mrs., per Mrs. Freston	Orphan Homes	1	1	0
Hobday Henry	"	5	0	0
Hodge James	"	1	5	0
Hodgkinson Edward M.	Camp	0	12	0
" Herbert	"	1	1	0
" Mrs. W. E.	"	0	10	0
" W. B.	"	1	1	0
" William E.	"	1	0	0
Hodgson R. E.	"	5	0	0
"	Cripples Home	2	2	0
"	Camp	3	3	0
Hodkinson Peter	"	1	1	0

	Fund.	£	s.	d.
Holden John J.	Camp	0	10	0
" Holiday Fund	"	0	9	0
Holford George	"	1	0	0
Holland Misses E. & B.	Camp	0	12	6
" S., per Miss E. Clemson	Orphan Homes	1	1	0
" Mrs. S.	"	1	1	0
" Sir W. H., M.P.	"	3	3	0
Hollings Miss Eva	Camp	1	0	0
" Florence G.	"	0	10	0
" S. G.	Camp	0	10	0
Hollins Mrs., per Miss May Bickham	"	0	5	0
" Holsworthy	Camp	0	12	0
Holt Edward	"	50	0	0
" J., per Mrs. Beaumont	"	0	10	0
" J. T.	"	1	1	0
" W. H.	Camp	0	5	0
Hoole H.	"	0	10	0
" Mrs.	"	0	12	0
Hooley Miss, per Rev. P. K. Batchan	Sea Side Home	0	6	0
Hope Bros. Ltd. Employees Charity Fund	"	1	1	0
" B.	Cripples Home	2	2	0
"	"	0	10	6
"	Camp	0	10	6
" Miss	"	0	12	0
" Mrs	"	2	10	0
"	Emigration	2	10	0
"	Camp	1	4	0
Hopkin Mrs.	Cripples Home	1	0	0
"	Camp	1	0	0
Hopkinson Alfred	"	2	2	0
" Charles	"	2	0	0
" Dr.	"	2	2	0
" John	Camp	0	16	0
" Miss, per Miss Armitage	"	1	0	0
" Mrs	"	20	0	0
Hopwood Mrs.	Open Door	3	0	0
Hornby Mrs. E.	Camp	0	12	0
Horrocks Mr. & Mrs. Fred P.	"	1	1	0
Horsfall T. C., J.P.	"	2	2	0
"	P. C. Mission	1	1	0
Horsfield Mrs.	"	0	5	0
Houldsworth Sir W. H., Bart., M.P.	"	5	0	0
"	Open Door	2	2	0
Houston Miss J.	"	0	10	0
Howard Willie	"	0	6	0
Howarth G. Junior	"	0	15	0
Howe Thomas	"	1	1	0
Howell Fred	"	0	10	6
Hoy Lady	"	2	2	0
" Sir James	"	5	5	0
Hoyle E. L.	"	1	0	0
" Isaac	"	52	10	0
" Dr. W. E.	Camp	1	0	0
H. P. B.	"	0	5	0
Huffam Mrs. Stanley	"	1	0	0
Hughes John	Camp	1	1	0
" Mrs. Mary	"	0	5	0
Hulme Charles	"	1	1	0



	Fund.	£	s.	d.
Hulme W. .. .. .	Camp	1	1	0
Hunt Mrs. .. .. .		0	5	0
Hunter Mrs. J. .. .. .		1	0	0
Hurrell Miss Mary .. .. .	Camp	0	6	0
Hurst Miss .. .. .		2	0	0
" .. .. .	Cripples Home	1	0	0
" .. .. .	Camp	2	0	0
" .. .. .	Orphan Homes	5	0	0
" .. .. . (Special) .. .. .	"	2	2	0
Hutchinson James .. .. .		0	5	0
Hutton Mrs. J. A. .. .. .	Camp	0	12	0
Huxley Miss Muriel .. .. .	Sea Side Home	0	6	0
Hyde J. B. .. .. .		0	5	0
Hyde's Queen's Brewery .. .. .		1	1	0
Illingworth Mrs., per Mrs. Chas. Davies ..		1	1	0
" Inasmuch " .. .. .	Emigration	12	0	0
In grateful remembrance of Mr. L. K. Shaw		5	0	0
" In loving memory " .. .. .	Camp	0	10	0
" .. .. . of Thos. Pollitt " ..		0	10	0
" .. .. . of Jessie " .. .. .	Sea Side Home	1	0	0
" .. .. . of little Agnes Miller				
per Miss Bellhouse and her pupils ..		1	15	6
" In loving remembrance of Margaret				
Morgan " .. .. .		0	4	0
" In Memoriam " .. .. .		1	0	0
" .. .. .	Open Door	0	5	0
" .. .. .	Emigration	12	0	0
" .. .. . A. E. R. " .. .. .		0	5	6
" .. .. . Ethel A. Tooley " ..		1	0	0
" .. .. . S " .. .. .	Cripples Home	20	0	0
" .. .. .	Camp	5	0	0
" .. .. . per Mrs. Pasley " ..		0	10	0
" In memory of Chris " .. .. .	Cripples Home	0	10	6
" .. .. . Jack " .. .. .		0	10	6
" .. .. . Colin's Birthday, May 16th " ..	Cripples Home	1	1	0
" .. .. . J. R. " .. .. .	Camp	7	10	0
" .. .. . Little Ethel " .. .. .	Cripples Home	0	10	6
" .. .. . Loved Ones " .. .. .	Orphan Homes	0	10	0
" .. .. . Mary B. Dean " .. .. .		0	10	0
" .. .. . My Dear Husband's				
Birthday " .. .. .	Cripples Home	1	1	0
" .. .. . Mr. Wm. McConnel, per				
J. W. McConnel .. .. .		200	0	0
Ingleson Miss .. .. .		0	5	0
Ireland John T. .. .. .	Camp	0	10	6
Irven Miss .. .. .		0	5	0
Irwin John T. .. .. .		3	3	0
" Wilfred .. .. .		2	0	0
Jackson Andrew .. .. .	Camp	0	5	0
" Frank B. .. .. .		0	10	0
" James .. .. .		1	1	0
" .. .. .	Camp	0	15	0
" Miss .. .. .	Orphan Homes	10	0	0
" Frances .. .. .	Cripples Home	0	4	0
" Mrs., per Miss Ellison .. .. .		0	5	0
" W. .. .. .	Camp	0	6	0

	Fund.	£	s.	d.
Jaffe & Sons .. .. .		1	1	0
Jaffrey Exors of the late John .. .. .		200	0	0
James Edward .. .. .	Camp	0	10	0
Jefferis Mrs. .. .. .		2	0	0
" .. .. .		1	0	0
Jennison J. & Co. .. .. .		1	1	0
J. H. .. .. .		3	0	0
" .. .. .		0	2	6
J. I. S., per Miss Gleave .. .. .		0	5	0
Johnson G. J. .. .. .		1	0	0
" James .. .. .		1	1	0
" Mrs., per Miss Low .. .. .		0	5	0
" W., per Mrs. Neville Clegg		2	2	0
" W. H. .. .. .		2	2	0
" .. .. .	Cripples Home	1	1	0
" .. .. .	Camp	1	1	0
" .. .. .	Sea Side Home	0	10	6
" .. .. .	Open Door	0	10	6
Johnston Jas., per Rev. P. K. Batchan ..	Sea Side Home	0	6	0
Jones Bros. Ltd. .. .. .		5	5	0
" E. & R. .. .. .	Camp	0	10	6
" Miss C. E. .. .. .		0	10	0
" G. M. .. .. .	Camp	0	6	0
" Mrs. per Mrs. Chas. Davies .. .. .		1	1	0
" Tom .. .. .	Cripples Home	1	1	0
" T. Ward .. .. .		1	1	0
" .. .. .	Camp	2	2	0
Jopson Mr. & Mrs. .. .. .		2	0	0
Joynson E. Walter .. .. .		20	0	0
" .. .. .	P. C. Mission	1	1	0
" .. .. . per Mrs. H. T. Gaddum		2	2	0
" R. H., .. .. .		2	2	0
J. S. P. .. .. .		0	10	0
J. T. M. .. .. .	Cripples Home	0	10	0
J. T. N. .. .. .	Camp	0	10	0
J. W. .. .. .		0	2	6
" Kate " .. .. .	Camp	0	2	6
Keeling Miss .. .. .		0	10	0
" The Misses, per Mrs. Freston ..	Orphan Homes	0	5	0
Kemp Francis .. .. .		5	5	0
" Mrs. Francis .. .. .	Cripples Home	1	10	0
" .. .. .	Camp	2	2	0
" Mrs. & The Misses .. .. .		8	0	0
" .. .. .		3	0	0
" Miss .. .. .		3	0	0
" L. P. .. .. .		2	0	0
Kendal, Milne & Co. .. .. .		2	2	0
Kendall Lewis B. .. .. .		5	5	0
" Mr. & Mrs. C. H. .. .. .	Camp	0	12	0
Kenyon Jas. .. .. .		1	1	0
" Miss .. .. .	Cripples Home	0	10	0
" Miss Gertrude .. .. .	"	0	10	0
" L. .. .. .		0	5	0
" Mrs. .. .. .		1	1	0
Kerr Richard J. .. .. .		2	2	0
Kershaw Dr. Alfred .. .. .		1	1	0
" E., per Miss C. T. Wild .. .. .		0	2	6



	Fund.	£	s.	d.
Kessen Ed. H. . . . .		2	2	0
Kessler & Co. . . . .		1	1	0
Keymer Mrs., per Miss H. Bell . . . . .	Camp	0	6	0
Kidd J. C., per Mrs. Boutflower . . . . .	Orphan Homes	0	10	0
Kinder Mrs. . . . .		0	10	0
Kirkman Miss . . . . .		0	10	0
" W. W., per Miss H. Bell . . . . .	Camp	0	6	0
Kirlew Gilbert R. . . . .		1	1	0
Klein A. W. . . . .		1	1	0
Knott Miss, per Mrs. Freston . . . . .	Orphan Homes	1	1	0
" Mr. & Mrs. Herbert (special case) . . . . .	" "	15	0	0
" Herbert . . . . .		20	0	0
" Cyril W. . . . .		0	4	0
" Eric W. . . . .		0	2	6
" John E. . . . .		0	4	0
" Roger B. . . . .		0	4	0
" Norah, Phyllis, & Doris . . . . .		0	2	9
" J. F. . . . .		5	0	0
Knowles Miss, per Miss C. T. Wild . . . . .		0	2	0
" Mrs. . . . .		1	1	0
Knowlson Mrs. . . . .	Camp	1	1	0
Kolp, Kullmann & Co. . . . .		1	1	0
L. . . . .	Emigration	12	0	0
Lambert John, per Miss H. Bell . . . . .	Camp	1	1	0
Lancashire Miss N. . . . .		0	5	0
Lancaster Miss . . . . .		0	5	0
" " . . . . .	Open Door	1	5	0
" " . . . . .	P. G. Mission	0	10	0
" " . . . . .	Sea Side Home	0	12	0
" Mrs. . . . .		0	10	0
Lang Mr. & Mrs., per Miss Charlton . . . . .	Orphan Homes	2	2	0
Langley G. E. . . . .	Camp	0	6	0
Langworthy Bros., & Co., Ltd. . . . .		5	0	0
Lapidus M. . . . .	Camp	0	5	0
" Largerhead Green " . . . . .		0	5	0
Latham Mrs. . . . .	Camp	3	0	0
Lauder Miss Annie E. . . . .	Cripples Home	0	5	0
Lawson Mrs. . . . .		0	10	0
" " . . . . .	Camp	0	6	0
" " per Miss Ellison . . . . .		0	2	6
Laxton Wm. Allison . . . . .	Camp	0	10	0
Leach Mrs. & two friends . . . . .		3	12	0
Leak Mrs. . . . .	Sea Side Home	1	1	0
Leaver Henry . . . . .		0	5	0
" Thomas . . . . .		1	1	0
Ledward H. Davenport . . . . .		10	0	0
Lee Jos. . . . .		1	18	0
" Harold . . . . .		10	0	0
" Mrs. Harold . . . . .		1	0	0
" Henry . . . . .		5	0	0
" Miss & Friends . . . . .		0	5	0
Leech Lady, per Miss H. Bell . . . . .	Camp	0	12	0
" Mrs. . . . .		1	0	0
Leeming Miss, per Mrs. Boutflower . . . . .	Orphan Homes	0	10	6
Lees J. D. . . . .		1	0	0
" Miss . . . . .		1	1	0
" " . . . . .	Camp	1	0	0

	Fund.	£	s.	d.
Lees Miss Dorothy . . . . .	Cripples Home	10	0	0
" G. . . . .		0	5	0
" Mrs. (Lytham) . . . . .	Cripples Home	5	0	0
" " per Miss May Bickham . . . . .		0	5	0
" " per Mrs. Freston . . . . .	Orphan Homes	1	1	0
" Wm. . . . .	Camp	3	0	0
Leigh C. H. . . . .	Camp	5	0	0
" " . . . . .		5	0	0
" " (Dinner) . . . . .	"	5	0	0
" Miss (Swinton) . . . . .		2	0	0
" " Edith . . . . .	Orphan Homes	3	0	0
" " " . . . . .	Cripples Home	5	0	0
" " " . . . . .	Emigration	12	0	0
" " " . . . . .	Motherless Girls	5	0	0
" Mrs. (Brinnington) . . . . .		1	1	0
" " " . . . . .	Orphan Homes	5	0	0
" " " . . . . .	Sea Side Home	5	0	0
" " " . . . . .	Camp	5	0	0
" " " . . . . .	Emigration	12	0	0
" " " . . . . .	Camp	0	6	0
Leighton Mrs. . . . .		0	2	6
Leisler, Bock, Bros. & Co. . . . .		0	5	0
Le Mare Miss . . . . .	P. G. Mission	0	10	0
" Lenten Self-Denial " . . . . .		1	1	0
Leresche Mrs., per Miss Low . . . . .		1	1	0
Leroy Mrs. J. J. . . . .		1	10	0
Letherbrow Louis . . . . .	Camp	1	1	0
Levinstein Ltd. . . . .		2	2	0
Lewis John T. & Sons Ltd. . . . .		2	2	0
Lewis's . . . . .		3	3	6
" Life of Faith " Editor of . . . . .		1	1	0
Lingard Joseph . . . . .		1	0	0
Lings Mrs. C. K. . . . .	Camp	1	0	0
Little Geo. . . . .		0	10	0
" G. W. (1902 & 1903) per Miss Ellison . . . . .		0	10	0
" G. (1902 & 1903) per Miss Ellison . . . . .	Camp	1	0	0
Littler C. A. . . . .		1	0	0
Livesey Miss . . . . .	Sea Side Home	1	0	0
" " . . . . .		0	1	0
" Mrs., per Mrs. Chorlton . . . . .	P. G. Mission	0	5	0
" " . . . . .		1	1	0
Livingstone Mrs. Fred. . . . .		1	0	0
Lloyd Miss . . . . .	Camp	0	6	0
" " . . . . .		1	1	0
Lockett, Crossland & Co. . . . .		0	2	0
Loder Miss M. . . . .		1	1	0
Lodge Matthew . . . . .		1	1	0
Lomax John . . . . .	Camp	0	10	0
" Miss L. . . . .	Cripples Home	0	5	0
" Mrs. . . . .	Camp	0	10	0
Lord J. A. . . . .		20	0	0
Lord Mayor of Manchester (Clarke's & Marshall's Charities) . . . . .				
Lord Mayor of Manchester (Clarke's & Marshall's Charities) . . . . .	Christmas	2	0	0
Lord Miss, per Mrs. Harold Lee . . . . .		1	1	0
" Mrs. . . . .	Camp	0	5	0
Lowcock Mrs. . . . .		0	10	0
Lowe Henry . . . . .				



	Fund.	£	s.	d.
Lowe James Ltd. .. .. .		1	1	0
" Mrs. .. .. .		0	10	0
" Wm. .. .. .		1	0	0
" W. H. .. .. .		0	10	0
Lowthian Mrs. T. H. .. .. .		1	0	0
Lucas James .. .. .		3	3	0
Luce Mrs. .. .. .		1	0	0
Lucius K. Wm. .. .. .		1	0	0
Luke Robert .. .. .		10	0	0
" " .. .. .	Orphan Homes	1	0	0
" " .. .. .	Cripples Home	1	0	0
" " .. .. .	Sea Side Home	1	0	0
" " .. .. .	Camp	2	0	0
" " .. .. .	Emigration	5	0	0
Lutton A. J. .. .. .		1	0	0
Lycett Miss, per Mrs. H. T. Gaddum .. .. .		1	0	0
Lyon, Lord & Co. .. .. .		5	0	0
" Lytham " .. .. .	Camp	1	4	0
Lythgoe Mr. & Mrs. Jos. .. .. .	Sea Side Home	1	0	0
		0	5	0
McAllister the late Mrs. Jas. .. .. .	Sea Side Home	0	6	0
" " .. .. .	Orphan Homes	0	10	0
Macalpine G. W. .. .. .		2	2	0
McConnel John W. .. .. .		10	0	0
" Miss Lucy .. .. .		5	0	0
" Mrs. F. G. .. .. .	Cripples Home	10	0	6
Macdonald Rev. Prebendary .. .. .		1	0	0
Macdonald's Ltd. .. .. .		1	1	0
McDougall Arthur .. .. .	Camp	1	0	0
" Robert (Special) .. .. .		0	10	0
" " .. .. .		1	0	0
Macgregor & Aitken .. .. .	P. C. Mission	2	0	0
McGuffie W. .. .. .		0	10	0
Macintosh Chas. & Co. .. .. .		5	0	0
McIntyre, Hogg, Marsh & Co. .. .. .		5	0	0
McKay Mrs. D. .. .. .		0	5	0
Mackenzie Dr. D. J. .. .. .		1	1	0
McKenzie Miss, per Mrs. H. T. Gaddum .. .. .		1	0	0
Mackintosh W. S. .. .. .		0	10	0
McLachlan Miss .. .. .	Camp	0	6	0
McLaine Mollie & Donald .. .. .	"	0	12	0
McLean Miss .. .. .		1	6	0
Maclure Lady .. .. .		2	2	0
McMillan J. & Co. .. .. .		1	1	0
Madeley, Executrix of the late Mrs. David .. .. .		1	1	0
Makant J. W. .. .. .		5	0	0
Makeague Mrs., per Miss Ellison .. .. .		0	10	6
Manchester Brewery Co. Ltd. .. .. .		1	1	0
Marchanton Jas. .. .. .		2	2	0
Margaret & Gladys .. .. .	Camp, (Girls)	1	10	0
Mark Sir John, J.P. .. .. .		1	1	0
Markendale E. .. .. .		1	0	0
Marks & Spencer .. .. .		1	1	0
Marriott John .. .. .	P. C. Mission	1	1	0
Marsden Janet & Allen .. .. .	Camp	0	6	0
Marshall & Aston .. .. .		2	2	0
Marshall Dr. .. .. .		0	10	6

	Fund.	£	s.	d.
Marshall F. .. .. .		1	0	0
Martha .. .. .	Sea Side Home	0	10	6
Martin Geo., per Mrs. Howard .. .. .		0	10	6
Mary .. .. .	Sea Side Home	0	10	6
Massey Leonard F. .. .. .		1	0	0
" Mrs. Jas., per Miss C. T. Wild .. .. .		0	2	6
Mather Colin, per Miss Low .. .. .		1	1	0
" & Platt Ltd. .. .. .		20	0	0
Matthews Henry, J.P. .. .. .		0	10	0
" Robert .. .. .		5	0	0
Mawdsley W. E. .. .. .	Camp	0	6	0
Maxwell Mrs. J. .. .. .	Sea Side Home	1	10	0
" " .. .. .	Camp	1	10	0
Mayer Mrs., per Miss Clemson .. .. .	Orphan Homes	1	1	0
Mayoh per R., for Special Case .. .. .		18	4	0
Mayor T. .. .. .	Cripples Home	0	10	0
" " .. .. .	Open Door	0	10	0
" Fredk. J. & Family .. .. .		0	10	6
" " .. .. .	Cripples Home	0	10	6
" " .. .. .	Orphan Homes	5	0	0
M. B. .. .. .		1	0	0
M. C. R. S. .. .. .		1	1	0
Mead T. Seymour & Co. Ltd. .. .. .		1	1	0
Meadowcroft N. .. .. .		1	1	0
Mehl Fredk. .. .. .		1	1	0
Meldrum Mrs., per Miss H. Bell .. .. .	Camp	0	2	6
" Walter K., per Miss H. Bell .. .. .	"	0	6	0
Melland Miss .. .. .		10	0	0
" W. .. .. .		5	5	0
" W. E. .. .. .		10	0	0
" " .. .. .	Emigration	25	0	0
Meller W. Galloway, J.P. .. .. .		1	1	0
Mellor Jos. .. .. .		1	1	0
Merttens F. .. .. .		2	2	0
M. F. .. .. .		5	0	0
M. H., per Miss Armitage .. .. .		2	0	0
Midgley D. & Sons .. .. .		1	1	0
" H. W. .. .. .		1	0	0
" Mrs. .. .. .		0	10	0
" " C. .. .. .	Camp	0	10	0
" Robert B. .. .. .		1	0	0
Miller Chas. J. .. .. .		5	0	0
" Mrs. Ed., per Miss Hurst .. .. .		1	1	0
Millers Miss M. T. .. .. .	Camp	0	10	6
Millington Miss L. .. .. .	Cripples Home	1	1	0
Mills Alex., per Mrs. H. T. Gaddum .. .. .		1	0	0
" Henry .. .. .		3	3	0
Milne Harry .. .. .	Camp	0	9	0
" Mrs. .. .. .	"	0	18	0
Milner Mrs. .. .. .	"	0	6	0
Molesworth-Hepworth Mrs. .. .. .		0	5	0
Moller Ricardo .. .. .		1	1	0
Moncur Mrs. D. .. .. .	Camp	0	5	0
Moon Miss Daisy .. .. .		2	0	0
Moore The Misses .. .. .		1	10	0
Moorhouse Chris. .. .. .		1	1	0
" Mrs. .. .. .	Camp	1	0	0
Moorsom C. W., & Miss Slater .. .. .	"	1	0	0
Mootz Mrs. H. .. .. .		0	5	0



	Fund.	£	s.	d.
Morgan H., per Miss E. Clemson ..	Orphan Homes	1	1	0
Morville Miss ..		0	5	0
" " A. ..		0	5	0
" " Miss ..	Camp	0	6	0
" " A. ..		0	6	0
Moss Miss Gertrude H. ..		0	6	0
" Mrs. ..		0	10	0
Mothersill Mrs., per Miss H. Bell ..		0	6	0
" W. & Co. ..		2	2	0
Mottershead J., per Rev. P. K. Batchan ..	Sea Side Home	0	6	6
" J. F. ..	Camp	1	0	0
Moulton G. H. ..		0	10	0
" Mrs., per Miss Ellison ..	Cripples Home	1	0	0
" " ..	Camp	1	0	0
Moxon Mrs., per Miss C. T. Wild ..		0	10	0
M. S. B. ..		1	5	0
Muirhead Charles ..	Orphan Homes	2	2	0
Murray Mr. & Mrs. Adam ..		3	3	0
" Mrs. ..		1	1	0
Musgrave Miss Hilda ..	Orphan Homes	0	10	0
Naden Thos. ..		0	5	0
" " ..	Camp	0	6	0
" Nadir ..		5	0	0
" Nantwich ..	Camp	0	5	0
Napier Mrs. ..		0	10	0
" Mrs., per Mrs. Chas. Davies ..		0	5	0
Nathan's N. P. Sons ..	Open Door	1	1	0
Needham Mr., per Mrs. H. T. Gaddum ..		1	1	0
Neild Miss L., per Mrs. Beaumont ..		1	0	0
Nelson John ..		2	2	0
" T. & Co. ..		1	1	0
Nelstrop Geo. ..		1	1	0
" " ..	Christmas	1	0	0
Nevill Chas. H. ..		1	1	0
Newman H. E., per Miss H. Bell ..	Camp	0	6	0
Newsome Mrs., per Mrs. Chas. Davies ..		0	10	6
Newton Miss, per Miss Davies ..		0	5	0
" Mrs. ..		0	10	0
Nichols Miss Olive ..	Camp	1	6	0
" " ..		0	10	0
Nicholson Mrs. ..		0	10	0
" " ..	Open Door	0	10	0
" Mrs., per Mrs. H. T. Gaddum ..		0	10	0
Nickson Miss, per Miss H. Bell ..	Camp	1	0	0
" The Misses, per Miss Armitage ..		2	2	0
Nightingale Alfred ..	Orphan Homes	2	0	0
" " ..		0	5	0
" Mrs. ..	P. G. Mission	1	0	0
Nisbet Mrs., per Miss Armitage ..		1	0	0
" No. 39 ..		1	5	0
Noble Miss E., per Mrs. Orford ..	Orphan Homes	1	1	0
" No Father ..	Camp	0	2	6
" No Mother ..		0	1	0
Norbury J. C., per Miss Davies ..		1	1	0
Nordlinger S. & C. ..		1	1	0
Norquoy Councillor ..	Camp	0	6	0

	Fund.	£	s.	d.
Norris Thos. C. ..		1	1	0
" " ..	Camp	1	1	0
Norton Mrs. ..	Cripples Home	0	10	0
" W. H. ..		1	1	0
" " ..	Camp	2	2	0
Noton G. W. ..		1	1	0
Nuttall Harry ..		2	2	0
" J. T. ..	Camp	1	1	0
Ockleston Mrs. ..		1	1	0
" Robert ..		3	0	0
" October 6th ..	Orphan Homes	5	0	0
O'Dwyer S. ..	Camp	0	10	0
Ogden H. J. ..		2	0	0
" Miss E. M. ..		2	0	0
" Misses ..	Camp	0	12	0
" Mrs. ..		0	6	0
" S. ..		1	1	0
" S. & Co. ..		1	1	0
Okell A. E. ..	Camp	0	10	0
" Miss ..		0	18	0
Oldfield Mrs. (1902 & 1903), per Miss Ellison ..		0	2	0
" Mrs. E. ..	Sea Side Home	0	10	0
" Mr. and Mrs. Herbert N. ..	" " "	1	0	0
Oldham Hugh ..		0	5	0
Oliver Edwin ..		10	0	0
" John R. ..		10	10	0
" Mrs. ..		2	2	0
" " ..	Cripples Home	2	2	0
Openshaw Oliver O. ..	Camp	1	0	0
Ordish Miss ..		2	0	0
Orford Mrs. L. ..	Orphan Homes	0	10	6
Orme & Son ..		1	1	0
Orr Miss ..		1	1	0
Ottley Robert ..		2	2	0
" " ..	Camp	2	2	0
" " ..	Open Door	1	1	0
Owen Henry, per Rev. P. K. Batchan ..	Sea Side Home	0	2	6
" Hugh ..	" " "	0	6	0
" Miss ..		0	5	0
Oxley Mrs. Edwin J. ..	Cripples Home	1	1	0
" " " " ..	Camp	0	12	0
Paine Mr. ..		0	5	0
" Standen ..		1	1	0
" " per Miss Low ..		1	1	0
Palmer Miss (Altrincham) ..		0	10	0
" (Bromley) ..		2	0	0
" Miss Lucy ..		5	0	0
" " ..	Orphan Homes	1	0	0
" " ..	Camp	0	12	0
" " ..	Motherless Girls	0	10	0
" " ..	Sea Side Home	1	0	0
" " ..	P. G. Mission	5	0	0
" " ..	Cripples Home	1	1	0
" Mrs. ..		2	0	0
Parker Gerald, per Miss H. Bell ..	Camp	0	2	6
Parker, Lord & Co. ..		1	1	0



	Fund.	£	s.	d.
Parkin William, per Miss Gleave .. ..		1	1	0
Parkinson J. B. . . . .		1	1	0
" The Misses . . . . .		0	10	0
" Thomas . . . . .		1	1	0
Parkyn Mrs., per Mrs. Boutflower .. .	Orphan Homes	0	5	0
Parmee Jesse . . . . .	Camp	1	0	0
Parr Benjamin . . . . .		0	10	6
Parry, Son & Hanson . . . . .		1	1	0
Parsons W. . . . .	Camp	0	12	0
" Part of God's Tithe " . . . . .		1	10	0
Paterson D. W. . . . .		0	10	0
Pattinson Mrs. . . . .	Camp	1	0	0
Payments by Relatives and Friends .. .		1	2	0
" " " " " " . . . . .	Sea Side Home	10	8	9
" " " " " " . . . . .	Cripples Home	7	0	0
" " " " " " . . . . .	Emigration	6	0	0
" " " " " " . . . . .	Orphan Homes	2	10	0
Payne Arthur L. . . . .		2	0	0
" Charles . . . . .	Cripples Home	1	1	0
" Mrs. . . . .	Camp	1	1	0
Peacock R. . . . .		2	0	0
" William E. . . . .		0	10	0
" " " " " " . . . . .	Camp	0	10	0
Pearson Miss H. M. . . . .		0	2	6
" Mrs. . . . .		1	1	0
" " " " " " . . . . .	Open Door	0	10	6
" Mrs. E., per Mrs. Beaumont . . . .		0	5	0
" Thomas . . . . .		2	2	0
Peel Gerald . . . . .		5	0	0
" Miss Selina . . . . .		0	5	0
" Right Hon. W., M.P. . . . .		3	3	0
Peel, Watson & Co. . . . .		1	1	0
Pendlebury & Pendleton Collieries Accident Relief Society (special case) . . . . .		0	13	0
Percival W. . . . .		4	4	0
Philips Herbert, J.P. . . . .		20	0	0
" J. & N. & Co. . . . .		10	0	0
" Miss A. M. . . . .		1	0	0
Phillips R. E. . . . .		0	10	6
Phillipson Arthur L. . . . .		0	10	0
" " " " " " . . . . .	Cripples Home	0	5	0
" " " " " " . . . . .	Orphan Homes	0	5	0
" " " " " " . . . . .	P. G. Mission	0	5	0
Phythian A. T. . . . .		0	10	0
Picard Miss . . . . .	Sea Side Home	0	10	0
Pickin Joseph . . . . .	Open Door	0	10	0
" " " " " " . . . . .	Cripples Home	1	0	0
Pickup Miss M. . . . .		0	3	0
Pidduck James C. . . . .		1	1	0
" W. B. . . . .		1	0	0
Pidgeon Mrs. . . . .		0	5	0
Pilkington Charles R. . . . .		7	7	0
" Edward . . . . .		10	0	0
" Sir George A. . . . .	Camp	5	0	0
" Lawrence . . . . .		1	1	0
Pilling John . . . . .		0	10	0
" Sutcliffe . . . . .		0	10	0
" Mrs. . . . .		0	10	0

	Fund.	£	s.	d.
Pingstone Henry C. . . . .		1	1	0
Platt Miss . . . . .		0	4	0
Platt-Higgins Frederick, M.P. . . . .	Orphan Homes	15	0	0
" " " " " " . . . . .	Camp	5	0	0
" " Mrs. H., per Mrs. Boutflower . .	Orphan Homes	12	0	0
Ponard Doris, per Rev. P. K. Batchan . .	Sea Side Home	0	2	6
" G. . . . .		1	1	0
" Mrs. . . . .	Sea Side Home	0	6	0
Poole Mrs. E. . . . .	Camp	1	1	0
Porter J. G. . . . .		1	5	0
" " " " " " . . . . .	Cripples Home	1	1	0
Porter Mr. (Falmouth) . . . . .	Camp	0	10	0
" Rev. S. . . . .		0	12	0
" J. F. . . . .		0	10	0
" Thomas, Equipment Fund (For the Equipment of Orphan Children) . . . . .		155	0	0
Potter Miss A. E. . . . .		0	5	0
Potts F. L. . . . .		0	5	0
" James, per Miss C. T. Wild . . . . .		0	5	0
Powell Sister . . . . .		0	10	6
Pownall Dr., per Miss Ellison . . . . .		0	5	0
Poyser Charles F. . . . .	Camp	1	1	0
Pratt Matthew . . . . .		0	10	0
Preston Major E. H. . . . .		1	0	0
" " " " " " . . . . .	Camp	1	10	0
" Mrs. Edward Henry . . . . .		0	6	0
" " " " " " . . . . .	Camp	0	6	0
" T. L. C., per Miss H. Bell . . . . .		0	6	0
" Mrs. T. L. C., per Miss H. Bell . . .		0	6	0
Price J. B. . . . .		1	0	0
" F. W. . . . .	Camp	1	0	0
" Miss Amy . . . . .	Orphan Homes	0	10	0
" The Misses . . . . .	Camp	1	0	0
Priest Arthur . . . . .		0	10	6
Priestley L. E. . . . .	Camp	0	7	0
Prince Miss . . . . .		1	1	0
Proceeds, Sale of Christmas Present . .		0	7	6
Pugh Jam's . . . . .		10	0	0
Queen Street Mission, Bolton . . . . .	Sea Side Home	20	0	0
Railton John . . . . .		20	0	0
" " " " " " . . . . .		2	2	0
" Miss " " " " " " . . . . .		1	1	0
" Mrs. Charles " " " " . . . . .		1	0	0
Ralli Bros. . . . .		1	1	0
Ralph Miss . . . . .		1	0	0
Ralphs Miss, per Miss Barlow . . . . .	Orphan Homes	0	5	0
Ramsbottom Mrs., per Miss May Bickham .		0	10	6
" " " " " " . . . . .		0	10	6
" " Miss Davies . . . . .		0	10	6
Ransome Miss . . . . .	Cripples Home	5	0	0
Ratcliffe R. . . . .	Camp	0	10	0
" S. . . . .		0	5	0
Rawson Alderman . . . . .		1	0	0
" Mrs. . . . .		1	0	0
Rawsthorn G. H. . . . .		1	0	0
Rayner Miss . . . . .		0	10	6
Reid E. . . . .		0	5	0







	Fund.	£	s.	d.
Schill Miss .. .. .		10	0	0
" Mrs. .. .. .		2	0	0
" .. .. .	Camp	2	2	0
" .. .. .	Christmas	2	2	0
Schimpf C. .. .. .		1	1	0
" .. .. .	Cripples Home	1	1	0
Schofield Thos. D. .. .. .		1	0	0
Schroder Miss .. .. .		1	0	0
" .. .. .	Camp	0	10	0
Schuster, Fulda & Co. .. .. .		2	2	0
" Scotstoun " .. .. .	Camp	0	6	0
Scott C. P., M. P. .. .. .		1	1	0
" James .. .. .		0	10	0
" Miss F. .. .. .		2	10	0
" .. .. .	Camp	2	10	0
" Mrs. .. .. .		2	2	0
" Mrs. A. .. .. .		0	5	0
" Mrs. Ed., per Miss May Bickham .. .. .		0	5	0
" Mr. & Mrs. Walter .. .. .	Cripples Home	1	1	0
Scudder Miss .. .. .	Camp	0	4	0
S. D. .. .. .		10	0	0
Seebohm Mr. & Mrs. .. .. .		10	0	0
" .. .. .	Orphan Homes	15	0	0
" .. .. .	Emigration	5	0	0
Seferian K., per Miss Ellison .. .. .		0	0	6
" Select Brotherhood " .. .. .	Sea Side Home	0	12	6
" .. .. .	Camp	0	12	6
Sellars Miss .. .. .		1	1	0
Sewell per John .. .. .	Emigration	18	17	10
Sharp E. Hamilton .. .. .		12	0	0
" Miss .. .. .		2	0	0
" .. .. .	Christmas	2	0	0
" .. .. .	Santa Claus	1	0	0
" .. .. .	Camp	1	0	0
Sharpe Mrs. Cecil .. .. .		1	0	0
" .. .. .	P. G. Mission	1	0	0
Shaw George .. .. .		1	0	0
" Leonard K. & Son .. .. .		2	2	0
" Miss .. .. .	Sea Side Home	0	10	0
" Robert .. .. .	Orphan Homes	1	0	0
" Thomas .. .. .		1	1	0
" .. .. . per Rev P. K. Batchan .. .. .	Sea Side Home	1	0	0
Sheldon Mrs. .. .. .	Camp	0	6	0
Shelmerdine C. E., per Miss H. Bell .. .. .		0	6	0
" Hy. .. .. .		0	6	0
" Miss M. F., .. .. .		0	6	0
" Mrs. C. E., .. .. .		0	6	0
" Squire .. .. .		0	6	0
" W. P. .. .. .		0	2	0
" .. .. .		0	6	0
Shepherd Edward .. .. .		0	5	0
Sherman W. E. .. .. .	Camp	1	10	0
Sherratt Mrs. J. .. .. .		1	0	0
" .. .. .	Camp	1	0	0
" Shih pce-wei " .. .. .		0	10	0
Shimwell Miss .. .. .	Cripples Home	0	10	6
" .. .. .		0	10	0
" .. .. .	Camp	1	0	0
" .. .. .	Open Door	1	1	0

	Fund.	£	s.	d.
Shuttleworth Rt. Hon. Lord.. .. .		2	2	0
" W. .. .. .	Camp	0	6	0
Sidebotham Mrs., per Mrs. H. T. Gaddum .. .. .		1	1	0
" E., .. .. .		0	10	0
Sidebottom G. I. & Co. .. .. .		1	1	0
" Miss E. Watts .. .. .		2	0	0
" Mrs. Ed., per Miss May Bickham .. .. .		0	5	0
Simon, Dux & Co. .. .. .		1	1	0
Simpson & Godlee .. .. .		5	5	0
" William .. .. .		1	1	0
Sington A & Co. .. .. .		1	1	0
Sladen A. R. .. .. .		20	0	0
" .. .. .	Sea Side Home	5	0	0
" .. .. .	Camp	5	0	0
" .. .. .	Christmas	10	0	0
" .. .. .	Emigration	12	0	0
" J. M. .. .. .		20	0	0
" .. .. .	Sea Side Home	5	0	0
" .. .. .	Camp	5	0	0
" .. .. .	Christmas	10	0	0
" .. .. .	Emigration	12	0	0
Slater Wm. .. .. .		2	2	0
Smalley R., per Rev. P. K. Batchan .. .. .	Sea Side Home	0	3	0
Smith Alfred .. .. .	" "	0	10	0
" A. .. .. .		2	2	0
" .. .. .	Camp	1	1	0
" A. B. .. .. .		0	6	0
" Rev. Benjamin .. .. .		0	10	0
" John .. .. .	Camp	0	5	0
" Miss Elsie G. .. .. .		0	5	0
" The Misses G. & N. .. .. .		0	5	0
" Mrs. (Buxton) .. .. .		1	1	0
" .. .. .	Camp	0	12	0
" .. .. .		0	5	0
" .. .. .		0	10	0
" .. .. .	Camp	0	10	0
" .. .. .		0	10	0
" .. .. .		0	6	0
" .. .. .		0	6	0
" Mr. & Mrs. Jos. .. .. .		2	2	0
" Mrs. S., per Miss E. Clemson .. .. .	Orphan Homes	1	1	0
" Mr. & Mrs. C. Simpson .. .. .	Camp	1	4	2
" Norman .. .. .		2	2	0
" R. Heaton .. .. .		2	2	0
" Sidney L. .. .. .		0	10	6
" W. A. .. .. .	Camp	1	0	0
" W. B. .. .. .		1	1	0
Smith's Charity .. .. .		15	5	4
Smyth F. S. .. .. .		0	10	0
Snell Miss .. .. .	Orphan Homes	0	2	6
Southam Dr. T. Frank .. .. .		1	1	0
Southcomb Miss .. .. .	Orphan Homes	3	0	0
Southern J. B., per Mrs. Harold Lee .. .. .		0	10	0
" W., .. .. .		2	2	0
" & Nephew, Ltd. .. .. .		1	1	0
Southworth The Misses .. .. .		5	5	0
" .. .. .	Emigration	5	0	0
Spafford Mrs. .. .. .		1	1	0



	Fund.	£	s.	d.
Sparkes Mrs., per Rev. P. K. Batchan ..	Sea Side Home	0	12	0
" T. G., " " " " " " " " " "	"	0	12	0
Sparrow, Hardwick & Co. " " " " " " " " " "	"	3	3	0
" " " " " " " " " " " " " " " "	Camp	5	3	6
Spawforth T. H. " " " " " " " " " " " " " "	Cripples Home	0	5	0
Speakman Mrs., per Mrs. H. T. Gaddum ..	"	1	1	0
Spence J. " " " " " " " " " " " " " "	"	0	5	0
" Mrs. " " " " " " " " " " " " " "	Camp	2	2	0
Spibey Mrs. " " " " " " " " " " " " " "	"	1	1	0
Spicer Jas. & Sons " " " " " " " " " " " " " "	"	1	1	0
Spiers Josiah " " " " " " " " " " " " " "	"	0	10	0
Spurrier Mrs., per Miss Hurst " " " " " " " " " " " " " "	"	5	0	0
S. S. " " " " " " " " " " " " " "	Camp	0	10	0
Stacey Mrs. " " " " " " " " " " " " " "	Orphan Homes	0	10	0
Staffurth Mrs., per Mrs. H. T. Gaddum ..	"	0	5	0
" Stalybridge " " " " " " " " " " " " " "	"	0	10	0
Stanhope Rev. L. S. " " " " " " " " " " " " " "	"	1	0	0
Stanier J. " " " " " " " " " " " " " "	"	5	0	0
Stanley Arthur " " " " " " " " " " " " " "	Camp	0	12	0
" Hy. " " " " " " " " " " " " " "	"	0	6	0
" Exors of the late Mrs. " " " " " " " " " " " " " "	"	900	0	0
Statham H. & Co. " " " " " " " " " " " " " "	"	1	1	0
" John R. " " " " " " " " " " " " " "	"	0	10	0
Stelfox John L. " " " " " " " " " " " " " "	"	0	10	0
Stephens Mrs. " " " " " " " " " " " " " "	Camp	1	0	0
Stephenson H. G. " " " " " " " " " " " " " "	"	1	1	0
Stevens Mrs. Marshall " " " " " " " " " " " " " "	"	2	2	0
Stevenson Albert H., per Miss Gleave ..	"	1	1	0
" C. " " " " " " " " " " " " " "	Camp	0	12	0
" Hugh " " " " " " " " " " " " " "	Orphan Homes	15	0	0
Stewart Mr. & Mrs. L. D. " " " " " " " " " " " " " "	Sea Side Home	2	0	0
" Stockport " " " " " " " " " " " " " "	"	3	0	0
" " " " " " " " " " " " " "	"	0	10	0
" " " " " " " " " " " " " "	Camp	0	6	0
" " " " " " " " " " " " " "	Cripples Home	0	10	0
Stoehr Mrs. " " " " " " " " " " " " " "	"	2	2	0
" " (for Special Case) " " " " " " " " " " " " " "	"	3	0	0
Stonier Mrs. " " " " " " " " " " " " " "	"	1	0	0
Stott John " " " " " " " " " " " " " "	"	1	0	0
" Mrs. (Wilmslow) " " " " " " " " " " " " " "	Open Door	0	10	0
" " " " " " " " " " " " " "	Orphan Homes	0	10	0
" " " " " " " " " " " " " "	Cripples Home	0	10	0
" " (Flixton) " " " " " " " " " " " " " "	"	1	0	0
Stowell Miss A. " " " " " " " " " " " " " "	Camp	0	18	0
" Stretford, " " " " " " " " " " " " " "	"	0	5	0
Stuart Walter " " " " " " " " " " " " " "	"	2	2	0
Stubbs Joseph " " " " " " " " " " " " " "	"	2	2	0
Sugden Alan V. " " " " " " " " " " " " " "	"	1	1	0
" Benjamin " " " " " " " " " " " " " "	Orphan Homes	0	10	6
" " " " " " " " " " " " " "	Cripples Home	0	10	6
" H. B. " " " " " " " " " " " " " "	"	1	1	0
" James " " " " " " " " " " " " " "	"	1	1	0
" Mr. & Mrs. W. " " " " " " " " " " " " " "	"	1	0	0
" " " " " " " " " " " " " "	Camp	2	0	0
Sumner John M. & Co. " " " " " " " " " " " " " "	"	2	2	0
" Susie, " " " " " " " " " " " " " "	Cripples Home	1	1	0
Sutcliffe W. & Son " " " " " " " " " " " " " "	"	1	0	0
Sutton W. H., per Miss Barlow " " " " " " " " " " " " " "	Orphan Homes	1	1	0

	Fund.	£	s.	d.
Swales J. G. & Co., Ltd. " " " " " " " " " "	"	1	1	0
Swift Geo., per Miss H. Bell " " " " " " " " " "	Camp	0	10	0
" Mrs. " " " " " " " " " " " " " "	"	1	0	0
" " " " " " " " " " " " " "	Emigration	12	0	0
Swinburn J. " " " " " " " " " " " " " "	"	0	4	0
Swindells Miss " " " " " " " " " " " " " "	Camp	2	0	0
" Rupert & Miss (Dinners) " " " " " " " " " "	"	3	0	0
Sykes Arthur H. " " " " " " " " " " " " " "	"	2	0	0
" Miss " " " " " " " " " " " " " "	"	0	5	0
" Sympathiser, " " " " " " " " " " " " " "	Camp	0	5	0
Tait Robert " " " " " " " " " " " " " "	"	2	2	0
" " " " " " " " " " " " " "	Cripples Home	1	0	0
Tanner Jas. E. " " " " " " " " " " " " " "	Camp	0	10	0
Tarbolton Alfred, per Miss Gleave " " " " " " " " " " " " " "	"	1	1	0
Targett H. " " " " " " " " " " " " " "	"	0	5	0
Taylor Elias " " " " " " " " " " " " " "	Camp	0	6	0
" Fred " " " " " " " " " " " " " "	"	3	3	0
" " " " " " " " " " " " " "	Orphan Homes	2	2	0
" John " " " " " " " " " " " " " "	Camp	2	2	0
" & Son " " " " " " " " " " " " " "	"	1	0	0
" J. C. " " " " " " " " " " " " " "	"	1	1	0
" per Miss Elsie " " " " " " " " " " " " " "	Sea-Side Home	2	9	6
" Mrs. (Manchester) " " " " " " " " " " " " " "	Camp	0	6	0
" " (Eccles) " " " " " " " " " " " " " "	"	1	1	0
" " (Hazel Grove) " " " " " " " " " " " " " "	"	1	1	0
" Fred " " " " " " " " " " " " " "	Cripples Home	1	1	0
" Henry " " " " " " " " " " " " " "	Camp	1	1	0
" Mr. & Mrs. H. M. " " " " " " " " " " " " " "	"	0	12	0
" Mrs., per Miss H. Bell " " " " " " " " " " " " " "	"	0	6	0
" R. B. " " " " " " " " " " " " " "	"	1	1	0
Tattersall Samuel " " " " " " " " " " " " " "	"	0	3	0
Thackray E. " " " " " " " " " " " " " "	"	1	1	0
" Thankfulness, " " " " " " " " " " " " " "	"	0	5	0
" Thankoffering, " " " " " " " " " " " " " "	"	10	0	0
" " " " " " " " " " " " " "	Emigration	10	0	0
" " " " " " " " " " " " " "	"	0	10	0
" " " " " " " " " " " " " "	Emigration	2	10	0

## THANKOFFERINGS FROM OUR BOYS &amp; GIRLS,

Alice " " " " " " " " " "	Orphan Homes	0	5	0
Annie " " " " " " " " " "	"	0	5	0
Annis " " " " " " " " " "	"	0	9	0
" An old Redge boy, " " " " " " " " " "	"	0	5	0
Callan Miss Jane " " " " " " " " " "	Open Door	0	5	0
Cissie " " " " " " " " " " " " " "	Orphan Homes	0	5	0
Eliza " " " " " " " " " " " " " "	"	0	2	0
Elizabeth " " " " " " " " " " " " " "	"	0	5	0
Eveline " " " " " " " " " " " " " "	"	0	5	0
Florence " " " " " " " " " " " " " "	"	0	5	0
Gertrude " " " " " " " " " " " " " "	"	0	5	0
Hannah " " " " " " " " " " " " " "	"	0	2	6
Harold " " " " " " " " " " " " " "	"	0	5	0
Hester " " " " " " " " " " " " " "	"	0	15	0
Mary Jane " " " " " " " " " " " " " "	"	0	4	0
Mercy " " " " " " " " " " " " " "	"	0	5	0
Nellie " " " " " " " " " " " " " "	"	0	10	0



THANKOFFERINGS—continued.				Fund.	£	s.	d.
Norah	..	..	..	Orphan Homes	0	4	1
Robert	..	..	..	"	1	10	0
Theresa	..	..	..	"	0	2	6
"Two old Friends,"	..	..	..	"	1	0	0
"Girls contributions towards Outfit,"	..	..	..	Orphan Homes	10	17	6
Thickbroom G...	..	..	..	"	0	15	0
Thomas Herbert	..	..	..	"	5	0	0
Thompson Chas. J.	..	..	..	"	2	9	0
"Rev. Canon Denton	..	..	..	Camp	0	5	0
"E. R., per Miss H. Bell	..	..	..	"	0	1	0
"G. K., " " " "	..	..	..	"	0	1	0
"Kenworthy " " " "	..	..	..	"	0	10	0
"Mrs. S. " " " "	..	..	..	"	0	6	0
"Sam " " " "	..	..	..	"	0	6	0
"W. H. " " " "	..	..	..	"	0	2	6
"Misses, per Mrs. H. T. Gaddum	..	..	..	"	30	0	0
"Mrs. " " " "	..	..	..	Camp	0	12	0
"T. C. " " " "	..	..	..	"	0	5	0
"T. Henry, per Miss Armitage	..	..	..	"	2	2	0
Thomson John, J. P.	..	..	..	"	25	0	0
"A. E., per Miss Gleave	..	..	..	"	0	5	0
"Miss " " " "	..	..	..	"	0	10	6
"Mrs., per Mrs. H. T. Gaddum	..	..	..	"	1	0	0
Thorburn Misses Jessie and Mamie, per Rev.	..	..	..	"	5	0	0
P. K. Batchan	..	..	..	Sea Side Home	0	12	0
"Three Maids, Newstead,"	..	..	..	Camp	0	10	0
"Three Sisters,"	..	..	..	Cripples Home	1	10	0
Threlfall Chas. ..	..	..	..	"	3	3	0
"& Co. ..	..	..	..	"	3	3	0
Timmis Charles..	..	..	..	"	2	2	0
"The Misses Dorothy & Kathleen	..	..	..	Camp	2	2	0
"Mrs. ..	..	..	..	"	0	6	0
Todd F. ..	..	..	..	"	5	0	0
Toller T. N. ..	..	..	..	"	2	0	0
Tomlin Miss ..	..	..	..	"	3	0	0
Tonge Mrs. ..	..	..	..	Camp	0	10	0
Tonkin Mrs., per Rev. P. K. Batchan	..	..	..	Sea Side Home	0	6	0
Townend Herbert, ..	..	..	..	Camp	0	6	0
Townsend Mrs. R. ..	..	..	..	"	1	1	0
" " " " " "	..	..	..	Camp	1	1	0
Travis E. ..	..	..	..	Sea Side Home	0	6	0
"H. E., per Rev. P. K. Batchan	..	..	..	"	0	12	0
Tredwell Ernest ..	..	..	..	Camp	0	6	0
Trevor William, J.P. ..	..	..	..	"	2	0	0
Truscott J. C., per Miss L. Kenyon..	..	..	..	"	0	10	6
Tuke Mrs. Mary ..	..	..	..	Camp	1	1	0
Turnbull R. O., per Rev. P. K. Batchan	..	..	..	Sea Side Home	0	10	0
Turner Mrs. M. A. ..	..	..	..	Camp	0	6	0
"Walter ..	..	..	..	"	0	10	0
Twigge L. S. ..	..	..	..	"	1	1	0
Twining Thos. C. ..	..	..	..	"	1	10	0
Twisaday Miss ..	..	..	..	"	1	0	0
Tylor Miss ..	..	..	..	"	0	5	0
Tyson Miss ..	..	..	..	Camp	0	6	0
"Mrs E. S. ..	..	..	..	Sea Side Home	4	0	0
"Ulverston," ..	..	..	..	Camp	0	6	0

	Fund.	£	s.	d.
Unsworth Walker	..	2	2	0
Utley H. ..	Camp	0	6	0
Varley Miss L. H. ..	..	0	5	0
Vernon W. ..	Camp	1	0	0
Vickery J. H., & Co. ..	..	1	1	0
"Victoria Park," ..	Camp	1	10	0
Vincart Miss L. C. ..	..	2	0	0
Vipond Miss ..	Camp	0	6	0
" " M. ..	..	0	5	0
Vos Miss Kate ..	Cripples Home	0	10	0
Voss & Delius ..	"	1	0	0
Wachter S. ..	..	0	5	0
Wagstaffe Miss, per Miss Barlow	Orphan Homes	0	5	0
Wakefield W. B. ..	..	5	0	0
Walkden John & Co ..	..	1	1	0
Walker Ed ..	..	1	5	0
"Edward J. ..	..	1	1	0
"John ..	..	1	1	0
" " " " " "	Cripples Home	0	10	6
" " " " " "	P. G. Mission	0	10	6
" " " " " "	Camp	0	10	0
"Joseph ..	..	2	0	0
"Miss ..	..	1	4	0
"Mrs. (Bolton) ..	Camp	1	0	0
" " (Leigh) ..	Cripples Home	0	5	0
" " (Worsley) ..	..	1	1	0
" " Jas. ..	..	5	0	0
"Thos. ..	..	0	6	0
Wallworth W. H. ..	Camp	0	10	6
Walmsley Geo. ..	..	0	6	0
"Mrs. ..	Camp	1	1	0
Walthew Mrs. James ..	..	3	3	0
Walton Jas. ..	..	0	5	0
"Mrs. ..	..	0	10	0
Wane O. R. ..	..	0	6	0
Warburton Miss. ..	Camp	0	6	0
" " A. L. ..	..	1	1	0
"Samuel ..	..	5	0	0
"William ..	Camp	0	10	6
Ward Edwin F. ..	..	0	6	0
"Mrs, per Miss H. Bell..	..	1	0	0
Waterhouse Miss ..	..	1	0	0
"T. C., per Miss L. Kenyon	Training Ship	2	0	0
Watkin Ed ..	..	3	3	0
" " " " " "	Camp	5	5	0
Watson J. ..	..	4	4	0
"Mrs. Herbert per Miss Armitage	..	0	5	0
"& Woodhead ..	..	0	10	6
Watts James per Miss Hurst..	..	1	1	0
"Miss Edith per Rev. P. K. Batchan	Sea Side Home	0	6	0
"Philip J. ....	Camp	5	0	0
"S. & J. & Co. ..	..	5	0	0
" " " " " "	Open Door	1	1	0
" " " " " "	Camp	1	1	0
W. B. (Harpurhey) ..	Cripples Home	0	10	0
Weaver T. C. ..	Open Door	0	10	6



	Fund.	£	s.	d.
Webster Wm. B.		1	0	0
Weingenthaler Mrs.	Camp	0	6	0
Wells L. B.		1	1	0
Wellwisher	Camp	0	5	0
"	"	0	1	6
Wely Mrs. Van per Miss H. Bell	"	0	10	0
Wenner Alfred	"	1	1	0
" Mrs. per Miss May Bickham	"	0	10	6
West Edward	Emigration	0	15	0
" Miss A. E.	"	0	5	0
" Mrs. H.	Cripples Home	0	4	0
Whaite Mrs. A.	"	0	10	0
"	Camp	0	10	0
Whalley Mrs. M. A.	"	0	2	6
"	"	1	0	0
White Mr. & Mrs. E.	"	1	1	0
" M.	"	0	5	0
" R.	Camp	0	5	0
" W. L.	"	2	2	0
Whitehead Thos. Hoyle	"	1	0	0
" Mrs. (Oxford Road)	"	10	0	0
" (Southport)	Camp	0	10	0
" Mrs. (Moscow)	"	0	5	0
Whitham Mrs.	"	0	5	0
Whitley Mr. & Mrs. C. W.	"	1	1	0
Whitney A.	"	5	0	0
Whittaker B.	Camp	0	2	6
" Miss E.	"	5	0	0
" Miss Florence M.	Camp	0	6	0
" Mr.	"	0	2	6
" Reginald	"	0	2	6
" Richard	"	0	10	0
" T.	"	0	2	6
" W.	"	0	10	0
Whittall Laila	"	0	5	0
Whittall Mrs. per Mrs. H. T. Gaddum	"	0	10	0
Whitworth Edmund	"	50	0	0
" Widnes	Camp	0	10	0
Wild Joseph	"	1	1	0
Wilkinson James F.	"	2	2	0
" J. G. per Miss Gleave	"	0	7	6
" Mrs.	"	0	7	6
" W.	"	0	10	0
" Miss	"	0	5	0
" Miss Ellen	"	0	5	0
" R.	Camp	0	8	9
Willan Mrs.	"	1	0	0
Williams J. D.	Camp	3	10	0
" J. & Sons, Ltd.	"	5	5	0
" Mrs. (Moss Side)	"	1	1	0
" Mrs. (Cheetham Hill)	"	1	1	0
" Mrs. per Mrs. Shaw	Orphan Homes	1	1	0
" R. H.	Camp	0	11	0
Williamson Geo.	"	1	10	0
" Miss	"	1	0	0
" Mrs.	"	0	10	0
" Mrs. & Robt.	Camp	0	12	0
Willie & Jack	"	0	12	0

	Fund.	£	s.	d.
Willis Mrs.		2	0	0
Wilson C. M. & Co.		1	1	0
" G. W.		2	2	0
" Miss	Camp	0	6	0
" James per Miss Barlow	Orphan Homes	0	10	0
" Miss	"	0	10	0
" Miss Jeanie per Rev. P. K. Batchan	Sea Side Home	0	6	0
" Mrs. per Miss Barlow	Cripples Home	0	10	6
" Mrs. C. M.	Orphan Homes	3	3	0
"	P. G. Mission	1	1	0
" Mrs. Julia	Camp	1	0	0
Wilson's Brewery Co. Ltd.	"	1	1	0
Winkfield G. W.	Camp	1	1	0
Winstanley H. per Mrs. H. T. Gaddum	"	1	1	0
Witham Miss	Camp	1	1	0
Wollaston Mrs.	"	0	12	6
Wood Edward G.	"	2	2	0
" Arthur P.	Orphan Homes	1	0	0
" G. Stanley	"	1	1	0
" John A.	"	2	2	0
" Miss	"	0	10	0
" Miss F. H.	Camp	2	0	0
" Misses Minnie, Florrie, & Jack	"	0	6	0
" Mrs.	"	0	10	0
" Walter	Camp	0	12	0
Woodrow Miss per Miss Barlow	Orphan Homes	0	5	0
Woods Hamilton A.	"	20	0	0
" Mrs. H.	"	1	1	0
" W. H.	Camp	0	10	0
Woolf Miss	"	0	12	0
" Miss	"	0	5	0
Woolfe Miss	P. C. Mission	0	10	6
Woolfenden J. & Co.	"	0	10	0
Woollett Mrs.	"	0	10	0
Woolley Mrs. H.	Camp	0	12	0
" Working Young Man	"	0	7	0
" Worsley	"	1	0	0
Worthington Miss Daisy per Rev. P. K. Batchan	Sea Side Home	0	2	0
Worthington T. per Miss May Bickham	"	0	10	6
" T. & Son	"	1	1	0
" W. per Miss C. T. Wild	"	0	2	0
Wray John	"	1	0	0
Wright E. per Miss Ellison	"	0	10	0
" John H.	Cripples Home	0	10	0
" Miss Romley	Training Shrp	0	5	0
" Richard	Camp	0	10	6
Wrigley Chas. H.	"	1	1	0
"	"	2	2	0
" Mrs.	Camp	1	4	0
W. W. J.	"	1	1	0
"	"	0	5	0
Wylde Mrs. per Miss Low	Cripples Home	0	5	0
Yates Mrs.	"	0	10	0
Young Captain Frank	"	0	5	0
" Col. T. Pilkington	"	5	0	0
" Mrs. S. R.	"	2	2	0
Zill Mrs. per Miss C. T. Wild	"	0	10	0
"	"	0	5	0



**Collecting Boxes.**

	Fund.	£	s.	d.
Affleck & Brown .. .. .	Camp	3	16	5
Aitken Mrs. .. .. .		3	0	0
Albert Hotel .. .. .	Camp	0	7	0
Albion Restaurant .. .. .	"	0	4	7
Allitt Miss Ella M. .. .. .		0	8	6
Archer Miss .. .. .	Camp	0	3	0
Arthur Miss .. .. .		0	14	11
Ashworth Mrs. Geo. .. .. .		0	6	0
Atkinson Home .. .. .	Orphan Homes	1	6	7
Atlantic Restaurant .. .. .		0	2	1
" Hotel .. .. .	Camp	0	0	10
Aughton Rd. Post Office .. .. .	"	0	3	0
Aynge Augustus .. .. .		0	5	0
Bank of England .. .. .	Camp	0	2	6
Barlow Miss .. .. .		0	10	0
Barnaby Miss E. .. .. .		0	16	0
Bayley Mr. & Mrs. Wm. & Family .. .. .		2	1	8
Beaumont Mrs. .. .. .	Camp	0	11	0
Bell G. .. .. .	"	0	1	2
Benson's Temperance Hotel .. .. .		0	0	3
Bethesda Box .. .. .	Cripples Home	0	10	6
Birchall Elsie & Arthur .. .. .		0	2	6
Birkdale Palace Station .. .. .	Camp	0	2	8
Black & Green .. .. .	"	0	1	1
Blackpool Cafe .. .. .	"	0	2	1
Bladon Mrs. .. .. .	"	0	1	1
Blue Bell Hotel .. .. .		0	2	0
Blundell M. .. .. .	Camp	0	0	6
Blundells Arms Hotel .. .. .	"	0	1	11
Bold Arms Hotel .. .. .	"	0	1	0
Bowen Miss E. .. .. .		0	10	0
Bradshaw James .. .. .		1	1	0
Brandreth Miss Maggie .. .. .		0	1	6
Brattin J. & T. .. .. .	Camp	0	1	0
Brett Miss .. .. .		1	2	6
Brighton Hydro .. .. .	Camp	0	4	8
Bull J. H. .. .. .	"	0	9	6
Burgon & Co. (St. Mary's Gate) .. .. .		2	10	6
" " (Blackpool) .. .. .	Camp	0	3	0
Bush Hotel .. .. .		0	3	0
Cafe Royal .. .. .	Camp	0	2	1
Camp Boxes at .. .. .	"	8	7	7
Central Station .. .. .	"	1	9	8
Church Hotel .. .. .		0	3	0
City Coffee Tavern Co. .. .. .		0	4	9
Clackson Miss E. .. .. .		1	0	0
Claremont Private Hotel .. .. .		0	11	0
Clarence Hotel .. .. .	Camp	0	3	5
Clifton Hotel .. .. .	"	0	1	2
Colles Mrs. .. .. .		0	10	6
Collins Mrs. Ed. .. .. .		0	10	0
Copeland Mrs. .. .. .	Camp	0	1	3
Coronation Hotel .. .. .		0	1	6

	Fund.	£	s.	d.
" Cottage The" .. .. .	Orphan Homes	0	7	7
County & Lane End's Hotel .. .. .	Camp	0	3	8
Crescent Private Hotel .. .. .	"	0	3	9
Crompton J. .. .. .		0	4	2
Crosby & Walker .. .. .	Camp	2	10	9
" Crossley " Home .. .. .	Orphan Homes	0	7	11
Crown Hotel .. .. .	Camp	0	1	6
Curnick Miss Muriel Elsie .. .. .		1	0	6
Cyprus Restaurant .. .. .	Camp	0	2	6
Dakin Pupils of Mrs. .. .. .		0	5	0
Dale Miss Alice .. .. .		0	8	0
Davies Miss .. .. .	Camp	0	1	2
Derby Hotel .. .. .	"	0	4	2
Dewhurst C. .. .. .	"	0	2	3
Doolittle Miss Bella .. .. .		0	17	0
Dowdall Bros .. .. .	Camp	0	2	0
Duncan & Foster .. .. .		0	3	1
Eastman's Ltd. .. .. .	Camp	0	1	0
Falstaff Hotel .. .. .		1	14	8
Fell Miss Fausta .. .. .		0	7	0
Fennell S. E. .. .. .	Camp	0	9	2
Fisher's Restaurant .. .. .	"	0	2	11
Fleming, Reid & Co. .. .. .		0	2	10
Fletcher Miss Winifred .. .. .	Orphan Homes	2	0	0
" R. .. .. .	Camp	0	1	7
Flixton Station .. .. .	"	0	1	8
Foggit J. B. .. .. .	"	0	0	9
Fox Hotel .. .. .	"	0	1	2
Foxhall Hotel .. .. .	Camp	0	1	6
" Garnett " Home .. .. .	Orphan Homes	0	5	0
Garnett Mrs. .. .. .		0	10	0
Gibson & Keldritt .. .. .	Camp	0	0	3
Gilsland Convalescent Home .. .. .		1	3	0
Goulden Miss Pupils of .. .. .		1	6	0
Grand Hotel (Manchester) .. .. .		0	2	1
" " (Blackpool) .. .. .	Camp	0	9	6
Greenwood J. C. .. .. .	"	0	0	11
Grosvenor Street Girls' Club .. .. .		0	9	2
Grotto Café .. .. .		1	18	10
Hacking Percy .. .. .		1	8	7
Hanmer Mrs. .. .. .		0	10	6
Harrison Miss .. .. .	Camp	0	1	0
Haye's Restaurant .. .. .	"	0	1	0
Hewitson Mrs. .. .. .	"	0	1	10
" Higgins " Home .. .. .	Orphan Homes	0	5	1
Hodge G. H. & Co. .. .. .	Camp	0	1	0
" G. L. .. .. .	"	0	4	11
" G. W. .. .. .	"	0	1	10
Holcroft Mrs. .. .. .	"	0	1	6
" Homecroft " Ilkley .. .. .	Cripples Home	0	5	0
Hotel Metropoie .. .. .	Camp	0	12	4
Hopkins Miss Alice .. .. .		0	2	6
Houghton Arms Hotel .. .. .	Camp	0	1	4



	Fund.	£	s.	d.
Hovis Flour Co. . . . .	<i>Camp</i>	0	2	10
Hulley Frank . . . . .	<i>Orphan Homes</i>	0	5	0
Imperial Hotel . . . . .	<i>Camp</i>	1	0	4
"Inasmuch" . . . . .	"	0	12	2
Irlam Station . . . . .	"	0	1	10
Jackson Mrs. . . . .	"	0	1	4
Jenkinson Mrs. . . . .	"	0	1	7
Joye J. . . . .	"	0	11	10
Kellett & Sons . . . . .	"	0	1	6
Kiddle Mrs. . . . .	"	0	0	8
King's Arms Hotel . . . . .	"	0	2	5
L. & Y. Railway Booking Office Victoria Station . . . . .		1	4	9
L. & Y. Railway Co's Works (Newton Heath)		1	4	7
Lancaster Bank . . . . .	<i>Camp</i>	0	1	8
"Mrs. C. . . . .	"	1	10	0
"Langworthy" Home . . . . .	<i>Orphan Homes</i>	0	15	5
"Larkfield," Ilkley . . . . .	<i>Cripples Home</i>	0	5	0
Lees Miss E. . . . .	"	0	6	0
Lewis Mrs. . . . .	"	0	15	0
Lewis's . . . . .	<i>Camp</i>	11	5	6
Liston's Hotel . . . . .	"	1	1	5
Lloyd J. . . . .	<i>Camp</i>	0	3	0
Lockhart's . . . . .	"	0	2	11
London Oyster Co. . . . .	"	0	9	8
Lord Street Station, Southport . . . . .	<i>Camp</i>	0	6	8
Lunt S. . . . .	"	0	3	10
McDonald Mrs. . . . .	"	0	1	10
McEwen K. . . . .	"	0	4	0
Mallard Miss Kate . . . . .	<i>Cripples Home</i>	1	10	0
Manchester Hotel . . . . .	<i>Camp</i>	0	1	7
Manchester & County Bank (Southport) . . . . .	"	0	6	1
"Salford Savings Bank . . . . .	"	2	1	6
Market Hotel . . . . .	"	0	1	2
Marsden Mrs. & Family . . . . .	"	0	19	9
Marsh Miss Asenath . . . . .	"	0	18	0
Mayor Miss . . . . .	"	1	10	0
Meadowcroft Miss . . . . .	"	0	17	6
Melia D. & Co. . . . .	<i>Camp</i>	0	2	2
Merry Miss Lucy G. . . . .	"	0	3	0
Messenger Brigade . . . . .	<i>Camp</i>	0	1	4
Metcalfe J. . . . .	"	0	1	5
Mornington Hotel . . . . .	"	0	0	9
Muirhead & Willcock . . . . .	"	2	15	10
National Provincial Bank . . . . .	<i>Camp</i>	0	14	6
Newton Mrs. . . . .	"	0	1	1
Norman Miss . . . . .	"	0	2	6
North Pier Boarding House . . . . .	<i>Camp</i>	0	4	6
Nuttall H. N. . . . .	"	0	1	8
Ogden J. . . . .	"	0	3	6

	Fund.	£	s.	d.
Palace Station . . . . .	<i>Camp</i>	0	9	9
Palatine Hotel (Blackpool) . . . . .	"	0	3	11
Palmer Miss Lucy . . . . .	"	6	15	6
Park Hotel . . . . .	<i>Camp</i>	0	2	1
"House . . . . .	"	0	9	0
Parker & Sons . . . . .	"	3	6	6
Parker's Private Hotel . . . . .	<i>Camp</i>	0	3	1
Pavilion Hotel . . . . .	"	0	1	6
Pearson Mrs. J. H. . . . .	"	0	2	6
Phoenix Joseph . . . . .	"	0	2	6
"W. J. . . . .	"	0	7	6
Prince of Wales Hotel . . . . .	<i>Camp</i>	0	0	7
Princess Hotel . . . . .	"	0	1	3
Queen's Hotel (Southport) . . . . .	"	0	5	3
"(Manchester) . . . . .	"	0	3	0
Queensborough Private Hotel . . . . .	<i>Camp</i>	0	1	11
Railway Hotel . . . . .	"	0	0	2
Raynor Thomas . . . . .	<i>Open Door</i>	1	0	0
" . . . . .	"	0	7	0
" . . . . .	<i>Cripples Home</i>	0	5	0
Refuge Boxes . . . . .	"	0	14	2
Rhodes & Son . . . . .	<i>Camp</i>	0	2	11
Rimmer S. . . . .	"	0	0	7
Roscoe J. & Son . . . . .	"	0	4	9
"Rosen Hallas" . . . . .	<i>Orphan Homes</i>	1	2	9
Rowntree's Cafe . . . . .	<i>Camp</i>	0	17	11
Royal Hotel (Manchester) . . . . .	"	1	12	1
"(Blackpool) . . . . .	<i>Camp</i>	0	5	8
Royle Booth . . . . .	"	0	13	8
Rutland Boarding House . . . . .	<i>Camp</i>	0	3	11
Sainsbury Restaurant . . . . .	"	0	8	0
St. Chad's House . . . . .	<i>Camp</i>	0	2	0
Sam's Chop House . . . . .	"	0	9	6
Samuel's H. . . . .	<i>Camp</i>	2	14	10
Sawyers' Arms . . . . .	"	0	1	0
Saxon J. . . . .	<i>Camp</i>	0	1	0
Scarbrick House . . . . .	"	0	0	5
"School Girls" Home . . . . .	<i>Orphan Homes</i>	0	16	7
Scott L. & Co. . . . .	<i>Camp</i>	0	0	6
Sherwood J. H. . . . .	"	0	3	8
Ship & Royal Hotel . . . . .	"	0	2	0
Silcock J. . . . .	"	0	7	7
Simpson Mrs. . . . .	<i>Camp</i>	0	2	6
Skinner Charles I. . . . .	"	0	10	2
Slater & Co. . . . .	<i>Camp</i>	0	3	6
Smith D. . . . .	"	0	0	8
"Geo. S. . . . .	"	0	10	0
"Mrs. . . . .	"	0	2	0
South Shore Hydro. . . . .	<i>Camp</i>	0	7	6
Southam Miss Lillie . . . . .	"	0	5	0
Southport Pier . . . . .	<i>Camp</i>	0	2	0
Stanworth Miss M. E. . . . .	"	1	12	0
Star Hotel . . . . .	"	0	5	11
Steele Mrs. . . . .	<i>Camp</i>	0	2	11
Stoebr Mrs. C. . . . .	"	0	2	0



	Fund.	£	s.	d.
Taylor Mrs. .. .. .		1	10	0
" Tetlow Grove House" .. .. .	Orphan Homes	0	3	2
Tobias A. J. .. .. .		1	2	0
Tower Café .. .. .	Camp	0	1	0
Townsend Miss Alice .. .. .		0	10	0
Travis Miss .. .. .	Camp	0	1	10
Turner Miss Ellen .. .. .		0	10	0
Tynedale Hydro., Hexham .. .. .		0	3	0
Union Bank .. .. .	Camp	0	0	6
Unsworth Mrs. .. .. .	"	0	0	3
Urmston Station .. .. .	"	0	3	10
Victoria Boarding House .. .. .		0	1	4
" Hotel .. .. .		0	15	2
" " (Blackpool) .. .. .	Camp	0	6	6
" " (Southport) .. .. .	"	0	1	1
" Café .. .. .		1	4	10
Vint Mrs. .. .. .	Camp	6	17	11
Walker Frederic Jas. .. .. .		0	7	6
Walmsley Miss .. .. .		1	7	0
Warrington Station .. .. .	Camp	0	8	8
Waterhouse Miss Gertrude B. .. .. .		1	1	0
Waverley Hotel .. .. .	Camp	0	3	10
Wellington Hotel .. .. .	"	0	1	0
Wely Mrs. R. Van .. .. .		0	15	0
White Bear Hotel .. .. .		0	7	6
White J. E. .. .. .	Camp	0	6	0
" Miss L. D. .. .. .		0	1	0
Wilkinson Miss M. E. .. .. .		0	14	6
Williams Deacon's Bank (Mosley Street) .. .. .	Camp	0	2	0
" " (St. Ann Street) .. .. .	"	0	2	8
Williams Mrs. A. .. .. .		0	16	0
Willis J. C. N. .. .. .		0	7	0
Willow Bank House .. .. .	Camp	0	0	6
Wilson Mrs. .. .. .	"	0	1	3
Wolseley Restaurant .. .. .		0	15	11
Wolstenholme & Son .. .. .	Camp	0	3	4
Wood & Co. .. .. .	"	0	6	1
Wright Frank .. .. .		1	0	0
Yates's Hotel .. .. .		1	19	10

### Collecting Cards.

Arnold Harry .. .. .		0	3	3
Bourne Miss Molly .. .. .		0	6	7
Clay Miss Katharine .. .. .	Sea Side Home	0	4	3
Gregson Miss Marion .. .. .		1	13	0
Hilton Miss Eleanor .. .. .		0	4	0
Nicholas T. R. .. .. .		2	0	0
Singleton Miss .. .. .		0	3	0
Speakman Miss.. .. .	Camp	0	18	0

### Christmas Family Collections.

	£	s.	d.
Alexander Charles J .. .. .	5	2	6
Baynes Miss M. .. .. .	1	15	0
Bowen Miss L. .. .. .	0	2	6
" Broom Holm " .. .. .	0	10	0
Brownhill Thomas .. .. .	0	17	4
Collins Mrs. Edward .. .. .	0	16	0
Curnick Miss Muriel .. .. .	0	10	6
Dale Miss Alice.. .. .	0	5	6
Davies A. .. .. .	0	5	9
Davoren Miss Vesey .. .. .	0	7	3
Dumbell G. R. .. .. .	0	10	0
Farmer S. .. .. .	0	12	9
Foote E. C. .. .. .	0	2	6
Hand Albert .. .. .	0	5	0
Harker Mrs. .. .. .	0	13	0
Hayward Miss Nora .. .. .	1	0	0
Hertz Miss Olga .. .. .	1	0	0
Hinchliffe Miss .. .. .	0	6	6
" Inasmuch " .. .. .	0	3	9
Kemp Mrs. .. .. .	3	0	0
Lee Joseph .. .. .	0	9	6
Mackarel Joseph .. .. .	0	1	6
Mather & Platt, Ltd., Collection at officials dining table .. .. .	2	12	6
Meadowcroft Miss .. .. .	0	14	6
Moorsom C. W. .. .. .	0	11	0
Ogden J. .. .. .	0	2	6
Orr Miss.. .. .	0	10	0
Park Hall, Hayfield, Collection at dinner on Christmas Day .. .. .	1	15	3
Rothwell Arthur .. .. .	0	8	0
Scarlett William .. .. .	0	7	8
Smith Mrs. J. .. .. .	0	17	6
Stott Miss Josephine .. .. .	0	2	6
" The Outrake " .. .. .	2	12	6
Valentine Harry .. .. .	0	2	0
Waddell Alexander .. .. .	1	2	6
Walton Mrs. S. J. .. .. .	0	5	0
" W. A. .. .. .	0	16	6
Whittaker Miss G. E. .. .. .	0	9	7
Williams J. D. .. .. .	0	18	0
Wood W. .. .. .	0	5	8
Woodward Mrs. .. .. .	0	4	6
Wright Richard .. .. .	0	2	6



### Church and Sunday School Effortories, etc.

	Fund.	£	s.	d.
Collection at St. Paul's Church, Kersal ..		17	15	1
Collections at Camp Services .. ..	<i>Camp</i>	13	3	8
St John's Sunday School, Cheetham ..	<i>Orphan Homes</i>	13	0	0
" " " " " " ..	<i>Camp</i>	0	5	3
Portland Street P.S.A., Southport ..	"	10	7	2
Collection at Camp Opening Ceremony ..	"	9	13	10
Ashley Road (Hale) Congregational Sunday School (Special Cot Maintenance) ..	<i>Cripples Home</i>	7	10	0
Strawberry Road Sunday School Class ..		7	2	11
Sale Congregational Church .. ..		5	0	0
Collection at Portland St. Congl. Church, Southport .. ..	<i>Camp</i>	4	7	0
" " Smithill's Chapel, Bolton ..		4	4	0
" " Holy Innocent's Church, Fallowfield .. ..		4	2	11
" " Chapel Street Congregational Church, Southport .. ..	<i>Camp</i>	4	1	2
" " Crossley Hall .. ..		4	0	5
" " Duke St. Methodist Free Church, Southport .. ..	<i>Camp</i>	3	19	6
" " Mornington Road Wesleyan Church, Southport .. ..	"	3	12	0
Moss Side Baptist P.S.A. .. ..	"	3	11	1
First Class, Boys' Department, St. Paul's Sunday School, per E. C. Tomlinson ..		3	6	4
Collection at Trinity Wesleyan Chapel ..	<i>Camp</i>	3	0	3
" " Baptist Chapel, Wakefield Road, Stalybridge .. ..	<i>Orphan Homes</i>	2	15	6
" " West End Congl. Church ..	<i>Camp</i>	2	12	4
" " Houghton Street Baptist Chapel, Southport .. ..	"	2	10	0
Chorlton Rd. Congregational Church ..	"	2	10	0
Christ Church Women's Bible Class, West Didsbury, per Miss Chorlton .. ..		2	4	6
Chorlton Road Congregational Sunday School Missionary Society .. ..		2	2	0
Chorlton Road Congregational Sunday School Missionary Society .. ..	<i>Cripples Home</i>	2	0	0
Collection at Christ Church, Southport ..	<i>Camp</i>	1	10	0
" " Refuge Anniversary Service ..		1	6	7

	Fund.	£	s.	d.
Sunday School Class, per Miss Turner ..	<i>Camp</i>	1	4	6
Collection at Aughton Rd. Wesleyan Church ..	"	1	1	9
Macfadyen Memorial Congregational Church, Chorlton-cum-Hardy .. ..		1	0	0
Brunswick St. Presbyterian Sunday School ..		1	0	0
Children of Trinity Sunday School, Buxton, ..	<i>Camp</i>	1	0	0
Collection at Sunday Evening Service at Gilsland Convalescent Home .. ..		1	0	0
Ivy P.S.A., Longsight, per J. C. Swift ..	<i>Camp</i>	0	12	0
Young Men's Class, Providence Congregational Sunday School, Middleton ..	"	0	12	0
Collection at Boarshurst Sunday School, Greenfield .. ..		0	10	4
Two Members of Bible Class, per Miss R. Chorlton .. ..	<i>Camp</i>	0	10	0
Rusholme Road Congl. Sunday School ..	<i>Open Door</i>	0	10	0
Mothers' Meeting, Macfadyen Memorial Church, per J. H. Lawson .. ..	<i>Camp</i>	0	8	0
Refuge Sunday Evening Service .. ..		0	7	4
Miss Senior's Sunday School Class, Stalybridge .. ..	<i>Orphan Homes</i>	0	6	0
St. Clement's Girls' School Self-denial ..		0	5	6
Fund, per Miss Landless .. ..		0	5	6
Teacher and Class at Platt Sunday School, Rusholme .. ..		0	4	0



**Bazaars, Sales of Work, Meetings, &c.**

	Fund.	£	s.	d.
Annual Sale of Work at Refuge .. ..		480	14	5
Bethesda Sale & Feté .. .. . <i>Cripples Home</i>		99	12	6
Street Collections at Southport .. .. <i>Camp</i>		32	12	9
For Wollaston Cot, per Mrs. Wollaston .. <i>Sea Side Home</i>		30	0	0
Boys' Camp Day at Southport, per Mrs Haygarth and Friends .. .. <i>Camp</i>		19	1	8
Sale of Work, per Miss Rigby, (Bowdon Down's Cot) .. .. . <i>Sea Side Home</i>		15	0	0
Collection at Annual Meeting at Town Hall		13	2	11
Openshaw Lads' Club.. .. . <i>Emigration</i>		12	0	0
Didsbury Training Home, per Miss A. T. Hertz.. .. . "		12	0	0
Part of Proceeds of Fancy Fair per Young Ladies at Prestwich .. .. .		6	0	0
Few Friends, per 5 o'clock Chester train .. <i>Camp</i>		4	10	0
Collection by boys of Preparatory School, Sedberg, per Head Master, Percy A. Thomas .. .. . <i>Camp</i>		3	3	0
Cheadle Hulme Association Balance ..		2	2	7
Co-operative Holidays Association, in connection with the National Home Reading Union, per Drummond Fraser <i>Camp</i>		5	0	0
Collection from Co-operatives Holidays Association Rambling Club .. .. <i>Cripples Home</i>		1	8	6
From a Social Evening, per W. McMurdo		0	17	0
Pupils of Linwood School, per Miss Goulden <i>Sea Side Home</i>		0	12	0
Collected by children at Broadway, per Mrs. A. Booth .. .. . <i>Camp</i>		0	12	0
Children's Bazaar, per Barbara M. Haining John Haining, Dinah Sharples, W. Bland-Roberts and Dorothy Roberts ..		0	10	2
Boys' Class, per Miss Marion Hopwood ..		0	10	0
Wholesale Fish Market Social Club .. <i>Open Door</i>		0	10	0
Flower Sale, per H. R. & Janet Hesketh .. <i>Camp</i>		0	5	0
Children's Bazaar, per Hettie Bowring, Marie Thompson and Isabella Young..		0	4	0
Proceeds of an entertainment given by Gordon and Carl Muff .. .. <i>Cripples Home</i>		0	3	0
Net Proceeds of Middleton Meeting.. ..		6	8	3
" " Wilmslow Meeting .. ..		5	7	3
" " Chorlton-cum-Hardy Meeting .. .. .		2	14	3

**Leonard K. Shaw Memorial Fund,**

(New Recreation Ground and Extension of Bethesda Home).

	£	s.	d.
" Admirer of the late Mr. Shaw & his work "	1	0	0
An old girl, Mabel .. .. .	0	5	0
Ayre Mrs. .. .. .	2	2	0
Balance of Workers' Memorial Fund ..	2	12	6
Barlow Miss .. .. .	0	10	0
" Mrs. Eliz. .. .. .	10	0	0
Barnes-Slacke Rev. W. S. .. .. .	10	0	0
Beeley Thos., J.P. .. .. .	5	0	0
" Bessie " .. .. .	5	0	0
Brightmore Hy. .. .. .	1	0	0
Brooke Mrs. H. G. .. .. .	2	0	0
Campbell per Miss .. .. .	13	0	0
Chevalier Miss .. .. .	1	0	0
Chorlton Mrs. .. .. .	5	0	0
Chorlton Road Congl. Sunday School Missionary Society .. .. .	1	0	0
Clowes Captain .. .. .	25	0	0
Cooper Miss .. .. .	500	0	0
Davies Miss Mabel .. .. .	1	0	0
Dixon G. W. .. .. .	1	1	0
Ede Miss M. G. .. .. .	2	0	0
Egerton of Tatton, The Right Hon. Earl ..	10	0	0
E. H. S. (Japan) .. .. .	10	0	0
E. L. .. .. .	0	10	0
Elliott J. M., J. P. .. .. .	1	11	6
F. G. .. .. .	5	0	0
Fishing Box per Mrs. Seville .. .. .	0	10	0
F. J. H. .. .. .	1	0	0
Freeberne Sholto .. .. .	1	0	0
Friend per Miss M. Baynes .. .. .	0	10	0
" " Mrs. Freston .. .. .	1	1	0
" " Hope .. .. .	2	0	0
" From an old Friend " .. .. .	4	4	0
Gaddum H. T. .. .. .	50	0	0
Gibbon Mrs. .. .. .	1	1	0
Gill T. J. .. .. .	5	5	0
Greenwood B. H. .. .. .	1	0	0
Gregg Mrs. O. .. .. .	0	10	0
Hampson Miss .. .. .	0	5	0
Hinners Edward .. .. .	3	3	0
Horsfield Mrs. S. .. .. .	5	0	0
Hurst Miss .. .. .	5	0	0
" Inasmuch " .. .. .	0	2	0
" In memoriam L. K. Shaw " .. .. .	1	1	0
Jones Mrs. .. .. .	0	5	0
Judell Miss .. .. .	10	0	0
" Kate " .. .. .	0	5	0
Kinder Mrs. .. .. .	0	10	0
Knott Mrs. H. .. .. .	5	0	0
Lancaster Miss.. .. .	0	18	0
Lees Mrs. .. .. .	5	0	0
Lightfoot Jas. .. .. .	0	10	0



	£	s.	d.
Lingard J. T. . . . .	5	5	0
Livesey Miss . . . . .	1	0	0
Macartney Rev. H. B. . . . .	2	10	0
McDougall Arthur . . . . .	50	0	0
March Miss . . . . .	5	0	0
" " Carrie . . . . .	5	0	0
Mather J. . . . .	1	0	0
Mather Sir Wm., M.P. . . . .	100	0	0
Napier Mrs. . . . .	1	0	0
Ockleston Mrs. . . . .	1	1	0
" Old Residents of Manchester " . . . . .	300	0	0
" One who honoured L. K. S. " . . . .	5	5	0
Orr Mrs. . . . .	1	1	0
P. A. K. . . . .	3	0	0
Pearson Mrs. . . . .	5	0	0
Paulin Mr. & Mrs. David . . . . .	50	0	0
Peel F. W. . . . .	1	1	0
Ross Mrs. . . . .	0	10	0
Rowcliffe Miss . . . . .	1	0	0
Russell Miss . . . . .	0	10	0
S. C. B. . . . .	0	5	0
Sladen A. R. . . . .	100	0	0
" J. M. . . . .	50	0	0
S. M., per Mrs. Shaw . . . . .	10	0	0
Stevens Ivan M. . . . .	5	0	0
" Blamey . . . . .	5	0	0
" Marshall . . . . .	6	6	0
Stewart Miss . . . . .	1	1	0
Stowell Miss A. . . . .	0	15	0
" Stretford " . . . . .	0	10	0
" Susie " . . . . .	0	10	0
Walker Edward J. . . . .	1	1	0
Walmsley Mrs. . . . .	1	1	0
Weingenthaler Mrs. . . . .	0	10	6
White Miss . . . . .	0	5	0
Willis Mrs. . . . .	1	0	0

## SUMMARY OF CONTRIBUTIONS.

1903.

	£	s.	d.
General Fund, including Subscriptions, Donations, Collecting Cards and Boxes, Bazaars, Entertainments, Christmas Offerings, and Church and Sunday School Offertories, for Refuges, Homes, and Orphanages . . . . .	7159	16	11
Home for Crippled and Incurable Children . . . . .	327	18	2
" " " " (Endowment) . . . . .	1000	0	0
Emigration Fund . . . . .	385	15	10
Training Ship Fund . . . . .	12	5	0
Sea-Side Home Fund . . . . .	184	3	0
Sea-Side Camp Fund . . . . .	869	0	5
Prison Gate and Police Court Missions Fund . . . . .	41	18	6
Recreation Ground and " Bethesda " . . . . .			
Extension Fund . . . . .	1442	19	6

---

£11,423 17 4

---



## SUBSCRIBERS AND FRIENDS

Are cordially invited to visit any of the branches of the Institution: the best time for visitors is, CENTRAL REFUGE any day before the workshops close at 5-30 p.m.; BETHESDA AND ORPHAN HOMES, Saturday Afternoon, when the children are at home.

### "THE CHILDREN'S HAVEN,"

#### Monthly Organ of the Institution.

This is an interesting and attractive monthly record of the various operations carried on by the Institution, and is forwarded to Subscribers free. We should be pleased to send it to other friends with a view to enlisting their interest and help, if their names and addresses are given by any of our present contributors.

Subscriptions are NOW due and will be thankfully received by any of the Committee, the Treasurer, or at the Williams Deacon's Bank, St. Ann Street.

Kindly circulate this Report as widely as possible. Extra copies may be obtained at the Central Refuge, Strangeways.

THOS. R. ACKROYD,  
Hon. Sec.

Strangeways, Manchester,

April, 1904.

