

The Together Trust Archive

The Thirty-Third Annual Report of the Manchester and Salford Boys' and Girls' Refuges and and Children's Aid Society (1903)

Reference number: DA/2020/1/5 (1902)

Original copies can be viewed at Manchester Central Library Rare
Books Collection: 362.7M1 1900-03

	£	s.	d.
Russell Street Congregational Pleasant Sunday Morning per J.P.E.	1	1	0
Collection at Congl. Church, Duke Street, Southport	1	0	6
Children of Trinity School, Buxton per J. E. Clare	0	13	0
Providence Congregational Sunday School Young Men's Class, Middleton	0	12	0
Boys' Camp Day at Southport, per Mrs. Haygarth & Friends	16	1	10
Few Friends in Chester Train	3	10	0
Private Reading Club, Hesketh Park	1	5	0
Pupils of Miss Cooper's School for Girls, Ashton-u-Lyne	0	10	6

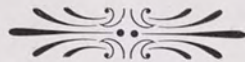

THIRTY-THIRD

ANNUAL REPORT

OF THE

MANCHESTER AND SALFORD

Boys' and Girls' Refuges and Homes,

AND CHILDREN'S AID SOCIETY.

1902.



*[F we for party or for pelf,
Or in our careless supine ways,
Despoil a child of childhood's self,
That sin the Holy One betrays;
But serving every child we see,
We serve the Christ.*

Manchester and Salford
BOYS' AND GIRLS' REFUGES
AND
CHILDREN'S AID SOCIETY,
STRANGWAYS, MANCHESTER.

Trustees:

HENRY LEE, Esq., J.P.	SIR W. H. HOLLAND, M.P.
HERBERT PHILIPS, Esq., J.P.	HENRY CHARLTON, Esq.
ISAAC HOYLE, Esq., J.P.	RICHARD B. TAYLOR, Esq.
W. J. CROSSLEY, Esq., J.P.	LOUIS M. HAYES, Esq.
	HENRY T. GADDUM, Esq.

Committee:

W. J. CROSSLEY, J.P., (Chairman)	THOMAS R. ACKROYD.
JOHN THOMSON, J.P.	COUNCILLOR JAMES FILDES.
RICHARD B. TAYLOR.	MRS. LEONARD K. SHAW.
JAMES BOYD.	ROBERT SHAW.

Honorary Secretary:

THOMAS R. ACKROYD, 10, St. Mary's Road, Hr. Crumpsall,
and at the Refuge, Strangeways.

Honorary Treasurer:

HENRY CHARLTON, Esq., Strangeways.

Honorary Medical Officers:

ANDREW BOUTFLOWER, Esq., Kersal.
ANDREW B. FULTON, Esq., Cheetham Hill.
EDWARD J. WALKER, Esq., Strangeways.

Honorary Dentist:

WILLIAM SIMMS, Esq.

Honorary Solicitors:

MESSRS. FARRAR & Co., Fountain Street.

Honorary Counsel:

A. C. MABERLEY, Esq. EDMUND SUTTON, Esq.

Secretary:

WM. EDMONDSON.

Superintendents of Central Refuge:

MR. and MRS. F. A. WOOD.

Bankers:

WILLIAMS DEACON'S BANK, Limited,
St. Ann Street Branch.

“These Homes are based upon Christian principles, they are managed by practical methods, and are doing a great work for all the Churches. They are doing the work of ten Societies, and are in danger of only receiving the support of one.”—THE LORD BISHOP OF MANCHESTER *at the Annual Meeting, 1892.*

Summary of Annual Meeting.

The Thirty-Third Annual Meeting of the Manchester and Salford Boys' and Girls' Refuges and Homes, and Children's Aid Society, was held in the Town Hall, Manchester, on Thursday, March 26th, 1903, at half-past three o'clock.

The chair was taken by the Lord Mayor of Manchester, who was supported by Dr. Barnardo, W. J. Crossley, Esq., John Thomson, Esq., H. T. Gaddum, Esq., Rev. T. R. Sale, M.A., Rev. Canon Cremer, Rev. James Todd, Henry Charlton, Esq., Mr. Councillor Fildes, R. B. Taylor, Esq., Louis M. Hayes, Esq., and others.

The Rev. James Todd offered prayer.

Letters of regret at non-attendance were received from the Very Rev. The Dean of Manchester, Rev. Canon Hicks, W. J. Emmott, Esq., M.P., W. J. Galloway, Esq., M.P., Dr. Hopkinson, Dr. Goodrich, Sir James Hoy, Herbert Philips, Esq., and others.

The Annual Report and Balance Sheet were presented. The Hon. Sec., Mr. Thomas R. Ackroyd, gave a summary of the Report, which was taken as read, and an abstract of the Financial Statement was given by the Hon. Treasurer, Mr. Henry Charlton.

It was then moved by the Lord Mayor, seconded by Dr. Barnardo, supported by W. J. Crossley, Esq., J.P., and resolved:—

“That the Report together with the Financial Statement be adopted, printed and circulated, under the direction of the Committee.”

It was also moved by H. T. Gaddum, Esq., seconded by Rev. T. R. Sale, M.A., supported by Rev. Canon Cremer, and resolved:—

“That the Committee for the ensuing year be, Messrs. W. J. Crossley, John Thomson, R. B. Taylor, James Boyd, James Fildes, R. Shaw, & Mrs. L. K. Shaw; The Hon. Secretary, Mr. Thomas R. Ackroyd; the Hon. Treasurer, Mr. Henry Charlton; and the Auditors, Messrs. Theodore Jones, Crewdson, and Youatt.”

A vote of thanks to the Lord Mayor for presiding, proposed by Mr. John Thomson, and seconded by Mr. Louis M. Hayes, closed the proceedings.

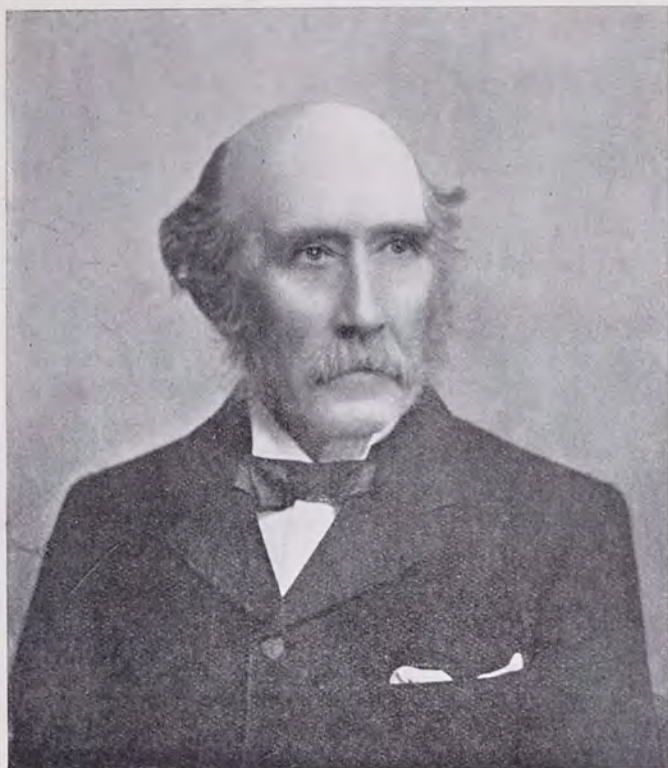

LEONARD K. SHAW.

One of the Founders and Hon. Secretary.

Entered into Rest, June 22nd, 1902.

THIRTY-THIRD
ANNUAL REPORT

OF THE

MANCHESTER AND SALFORD

Boys' and Girls' Refuges and Homes

AND CHILDREN'S AID SOCIETY,

FOR THE YEAR 1902.

IN presenting to our subscribers and friends the record of another year's work among poor, homeless and suffering children, we would thankfully acknowledge the continued blessing of Almighty God on the efforts put forth to rescue, reclaim, and provide for this class. For thirty-three years the good work has gone on with ever widening scope and influence, bringing incalculable benefit to the community and making the difference between degradation and self-respect, between misery and happiness, between poverty and comfort, between cursing and blessing, to thousands of young lives.

The Late
Mr. L. K. Shaw. While we recognise with deep thankfulness the Divine guidance throughout the whole history of the Institution, we realise that in that same Providence we have been called during the past year to suffer an immeasurable loss in the death of Mr. Leonard K. Shaw, who was one of the founders of the Institution and an active administrator as Honorary Secretary during the whole period of its existence. His own hand



Homes for Orphan Children, Cheetham Hill.

His Work
for the
Children.

has written this yearly record for so long, that death itself hardly seems to justify another pen continuing the story of the work done, and we can scarcely yet understand that we shall no more see the familiar figure going in and out in service so beneficent and so untiring. And yet we cannot honour the memory of our friend more than by endeavouring to maintain in the same spirit of devotion the efficiency of the Institution, which in all its branches, provides for every class of child destitution and need.

We feel that no tribute we could pay to the memory of Mr. Shaw in connection with this Charity, would be adequate to convey the sense of admiration called forth by his personal service on behalf of the children. Those who knew him best, could alone realise the devotion which he displayed night and day in the interests of the work. No labour was too arduous, no time too precious, no amount of strength too costly an offering to present on what was to him an altar of "pure religion and undefiled," to visit the fatherless and widows in their affliction.

There is no question as to the powerful and beneficent influence of his life on the children themselves, for their testimony has been received through many years and specially since his death. It has come from many now in the thick of life's battle, men and women occupying positions of honour and responsibility in various parts of the world, from the Minister of the Gospel, the Missionary to the Indians, the student in the University, the nurse in the Hospital, the farmer in the Far West, the soldier on Africa's battle-field, the teacher in the Mission House in China, and hundreds nearer home. He was to so many young lives the exemplification of a passage in the Scripture he loved so well—"A man shall be as an hiding place from the wind, and

a covert from the tempest ; as rivers of water in a dry place, as the shadow of a great rock in a weary land."

His work
for the City.

If he thus served the children, it is no less true that the service he rendered to the city in this work for nearly a generation is inestimable. For while having no official connection with its government his labours were ever conducive to its highest interests, and Manchester is to-day reaping the benefits of his strenuous and devoted life. The diminution of juvenile vagrancy and crime is in no little degree due not only to his personal work among the waifs and strays, but to his wise advocacy of legislation in the children's interests, before Municipal and Parliamentary authorities. The city does well in holding his memory in honour as that of one who served her faithfully in matters of highest moment.

With this brief testimony to his worth and our loss we proceed to give some particulars of the year's work.



Central Refuge and Workshops. Working Youths' Home and Institute. Street Boys' Home. Emigration Training Home.
STRANGEWAYS, MANCHESTER.

Extent of the Work.

The sixteen branches of the Institution continue to be as active as ever, and the following list, showing the numbers dealt with during the year, will convey some idea of the extent of the work, though these figures do not include the applications for temporary help and for advice.

Central Refuge and Home:	149
Working Youths' Home and Institute:	61
Boys' Emigration Training Home:	75
Juvenile Street Boys' Home:	72
Elder Girls' Training Home and Laundry:	71
Orphan Homes for Little Children:	136
	(Seven in Number.)	
Home for Crippled and Incurable Children:	45
Home for Motherless Little Girls:	43
Open-Day-and-Night Shelter:	351
Lytham Sea-Side Home:	197
Southport Summer Camp:	1988
Messenger and Shoe-Black Brigade:	200
Police Court Mission, lads and girls:	75
Training Ship:	3
Emigrated to Ontario:	49
Prison Gate Mission, chiefly adults,	10237

In recording the figures for the past twelve months a distinction is made between the applications and admissions to the Strangeways and Cheetham Hill Homes, and the temporary but very real help given at the permanent Sea-Side Home at Lytham, the Camp at Southport, the Prison Gate Mission, the Messenger Brigade, and other branches of the Charity.



A Group of Motherless Ones,
Cheetham Hill Homes.

Excluding therefore the numbers dealt with by these departments we for the moment confine ourselves to the Homes giving permanent admission.

The number and condition of fresh applicants during the past year are as follows:—495 boys and 173 girls making a total of 668. 391 had lost one or both parents, while 277 had both parents living somewhere. Nearly all these children came from Manchester and the district, and upon careful investigation were found in great moral danger and need.



The "Langworthy" Dormitory, Central Refuge.

Every case which has come before us has been most carefully considered, and upon enquiries being made many have proved unsuitable for admission into the Homes. In several cases the parents have tried, by neglecting their offspring, to be relieved of their responsibilities at the expense of the community. Others—only a very few

Ineligible
cases.

we are thankful to say—were cases of criminality and vice too pronounced to be dealt with by any voluntary institution, and needing the strict discipline of a Reformatory. Some were those of children who had run away from home for various reasons and who were in no sense destitute or needy, and only required kindly dealing and special words of advice, warning or rebuke.

All the attention and thought to these unadmitted cases have taken up much time, but the results which have followed the practical help we have been enabled to render have given us very real satisfaction and encouragement.

We began the year with 445 children in our various Homes, and these, together with 272 fresh cases admitted, make a total of 717 under careful training in the various branches during the last twelve months. The following table gives the results for 1902.

Table of results for 1902.

Placed in situations in the United Kingdom ...	42
Placed in Farm Homes in Canada	49
Placed with friends	84
Sent to other Institutions	64
Left without cause	5
Sent to the Training Ship or Navy	4
Adopted	2
Died	8
Leaving retained under our care and training in the Central Refuge and Branch Homes	459

717

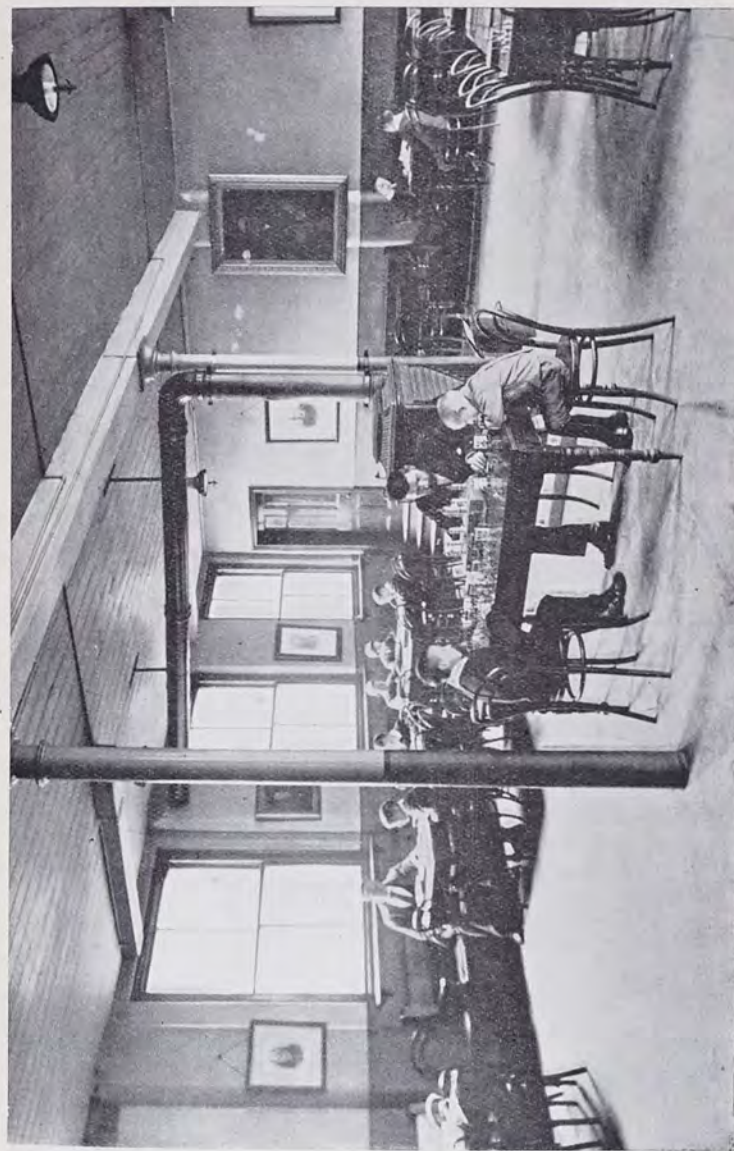

Reading Room, Central Refuge.

And now we proceed to say a brief word respecting the various departments of the work.

Central Refuge. The Central Refuge at Strangeways, which is the headquarters, has dealt with **149** boys, and throughout the year it has pursued its busy active life. It is here that all applications for help are received, and every day stories of sorrow, suffering, and sin, are listened to. A patient hearing is given to every applicant, all the particulars are carefully noted, and the necessary investigation follows without delay. Should the case be one of absolute homelessness or destitution, immediate admission is given.

It is here too that the large work of administration is carried on, and every day finds the machinery in full swing.

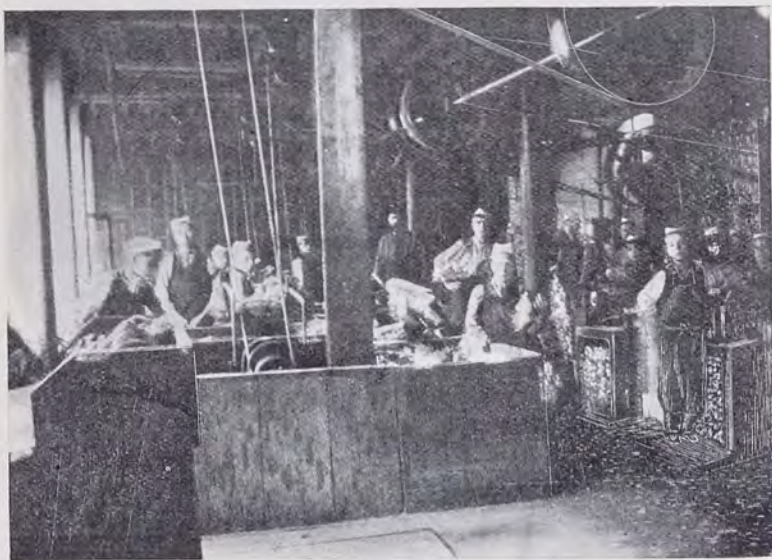

Firewood-making Department.

The Workshops. The five workshops, *i.e.*, Shoemaking, Tailoring, Joinery, Printing, and Firewood-making, have been kept at full work during the year. These are conducted on strict business lines, and find employment for a large number of our lads, who are properly apprenticed to the various trades. Each department is under the care of a fully qualified foreman, who takes a personal interest in each of his young workmen. Whilst full trade wages have been paid, there is a profit of £454 13s. 6d., which we think our friends will consider to be most satisfactory.

Working Youths' Home and Institute. This Home, as its name implies, provides for our elder youths, and it is chiefly occupied by those, who admitted as boys to the Refuge in early years, have by industry and perseverance in their various employments won their promotion to the Institute. When there are vacancies it receives youths coming to situations in our city from the country, and other towns. Very frequently these youths are quite friendless when they arrive here, and their small wages compel them to seek uncomfortable and undesirable lodgings. This Home has provided for **61** youths during the year, and has proved to be of inestimable value to the young fellows. Each youth has full board, a separate Cubicle, use of comfortable Sitting Room, News Room, Games Room, Baths, Gymnasium, etc., at a cost of 10/- per week, all inclusive.

The Street Boys' and Emigration Homes. The two homes which are situated in Strangeways, have been unusually busy this year. No less than **147** have been provided for, 72 in the former, and 75 in the latter. These boys are all under 13 years of age, and daily attend



Children's Shelter, Chatham Street, Piccadilly.
Open Day and Night.

the Board School close by. The inmates, when old enough, are transferred to the Refuge for employment in the workshops, or in the city; or if they desire and the Committee deem it advisable in the best interests of the lads, they are specially prepared for Emigration to Canada in the Spring.

The most useful and important of our departments. Opened sixteen years ago, its door has never been shut night nor day, and the Police, School Board authorities and many others constantly find the great value this Shelter is to the community. Last year **351** children of all ages (in the case of girls up to 18 years) in urgent need, and grave moral danger, were received. Of this number 288 were brought by the police. 57 were homeless and destitute, and 6 were School Board cases.

The need and importance of this "Place of Safety" in the centre of the city, will be fully realized, when we state that **131** of the total number were brought in by the police and others, between ten o'clock at night, and four in the morning. Every case thus admitted is investigated the day following, when friends are communicated with if any are discovered, or the child received into one of the Homes if found to be destitute.

CHEETHAM HILL HOMES.

These form a very important part of the work of the Institution, and altogether there are ten Homes of various kinds.

The Seven Orphanages

named after the donors, are:—

The Langworthy Home, girls.	The Schoolgirls' Home, girls.
The Garnett Home, boys.	The Crossley Home, boys.
The Higgins Home, boys.	The Atkinson Home, boys.
The Convalescent Cottage.	



Sewing Room, Girls' Home, Rosen Hallas.

Each Home is under the care of a separate 'mother' and helper, 16 to 18 children all dwell together, and a very real family life is lived.

When the children reach the age of 14 or 15 they are sent to a situation. As a rule the boys enter a tradesman's family as apprentices, and the girls become domestic servants. A personal interest in all these cases is kept up by the "Mothers" through correspondence with their former children, many of whom once a month visit the old Home. 136 fatherless and motherless ones have been cared for and trained in these Homes during the year.

The same principle is carried on at **The Elder Girls' Rosen Hallas Training Home and Training Home**. Laundry, and here a very true and natural family life is always evident. 71 girls, chiefly from 12 to 17 years of age, many whose early life has been sadly neglected, and some of whom have been found in the most dangerous surroundings, have been carefully and efficiently trained for domestic service at home or abroad. Truly the work here is one calling for much patience, prayer, and faith, but the gratifying results in after life give cause for much thankfulness and encouragement.

A small party of girls from this branch, whose surroundings are such that remaining in Manchester would for them be very undesirable, go forth each year to Canada. In the new country they are given a fresh start under most helpful influences, being placed in selected farm homes, and the happiest results have followed.

This Home has been kept full **The Home for Neglected Motherless Girls** throughout the year, and has proved a great blessing to the 45 neglected little ones who have been lovingly cared for.



The Family at Bethesda.
(Home for Crippled and Incurable Children).

**"Bethesda"
Home for
Cripples and
Incurables**

This Bethesda of our city, despite all the suffering of the children, is, we believe, one of the happiest and brightest of homes. During the past twelve months, 45 little lives, so full of need, have dwelt beneath its roof, and have been the objects of the tenderest care and love of the "mother" and the nurses.

The daily life of Bethesda is full of interest, and though there are all the evidences of pain and disease, there is an atmosphere of brightness, joy, and peace, which makes it a real "Home of Mercy." Every day these patient little sufferers are taught to know the "Great Physician," and are being prepared for that Home where pain is unknown.

Many of the children when admitted have been beyond the reach of human skill, and the only thing that could be done was to make the closing days of their young, sad lives bright and happy with the sympathy and love, which had been denied them in their own wretched homes in the slums.

During the year we have again experienced the great need for extension, but with the additional accommodation which the "Leonard K. Shaw Memorial" Wing will provide, we shall be able to admit 24 more poor, needy children. The Home, which has the distinction of being the first of its kind in the North of England, will then be able to greatly increase its usefulness.

**Sea-Side
Home,
Lytham.**

Our Home at Lytham has again proved itself to be a great blessing to many weakly, pale-faced girls. It is indeed a house of rest, and the holiday spent at this pleasant watering place

has brought health and vigour to many young lives. **197** children during the past year have had an average stay of 15 days.

**The Summer
Camp at
Southport.**

This branch has again had a most successful season. The Camp provides a week's holiday on the sea coast at Birkdale and 1865 boys and 123 girls a total of **1988**, were sent during the summer months. The experiment last year of giving the girls from our own Homes a holiday under canvas was so successful that it was repeated this year. They occupied the whole of the Camp for ten days in August, and after spending an ideal holiday in the fresh sea air, they returned the pictures of health and happiness. All the boys from the Refuge and other Homes also spent a week at the Camp, and every one of them thoroughly enjoyed the change from Manchester, and were greatly benefited in body and in mind. We are much indebted to the members of the Sub-Committee who so heartily interest themselves in this branch.

The Messenger, Parcel, and Shoebblack Brigades have long ago passed the trial stage, and are now recognized as a great convenience to the public. **200** boys have been provided with steady employment, and this organization is serving a most useful and important purpose in saving poor lads from drifting on the streets. **36** boys have been passed on to permanent situations, and we are constantly receiving tokens of the good work going on.

The Prison Gate Mission continues **At the Prison Gate.** its most useful work. The Refuge workers, assisted by one of the Sisters from the Central Hall and a Deaconess of the City Mission, have carried on this truly Christ-like



SUMMER CAMP FOR POOR CITY LADS, BIRKDALE.

work, during the year. At seven o'clock, morning by morning, whatever the weather may be these devoted workers gather outside the gaol door to welcome the discharged prisoners.

Out of a total number of **13,606** met during the year, **10,237**—6115 men and boys, 4122 women and girls—accepted the invitation to our Mission Hall, which is so near the Strangeways Gaol. During the simple breakfast, which is provided for all who care to partake of it, earnest helpful words are spoken and special cases of need relieved.

A very encouraging feature in this work is the desire of many of the prisoners to sign the Temperance Pledge and make a fresh start in life; **1508** of these pledges were taken at the Mission Hall.

The Police Court Mission to Lads and Girls has been most active throughout the twelve-months. Our officers attend the Courts each morning, and they have been able to render valuable help to **75** young prisoners.

The Committee desire to acknowledge
Words the unstinted devotion of all the members
of of the staff to the work of the Institution.
Appreciation. The Masters and Matrons, all other
 resident workers, and every official
 connected with the Charity, have shewn a spirit of
 co-operation, loyalty and enthusiasm, which, in a very
 large degree, has contributed to the success of the year's
 work. We are thankful to have amongst us so many
 who are full of energy and zeal, and who take a deep
 personal interest in the welfare of the children.

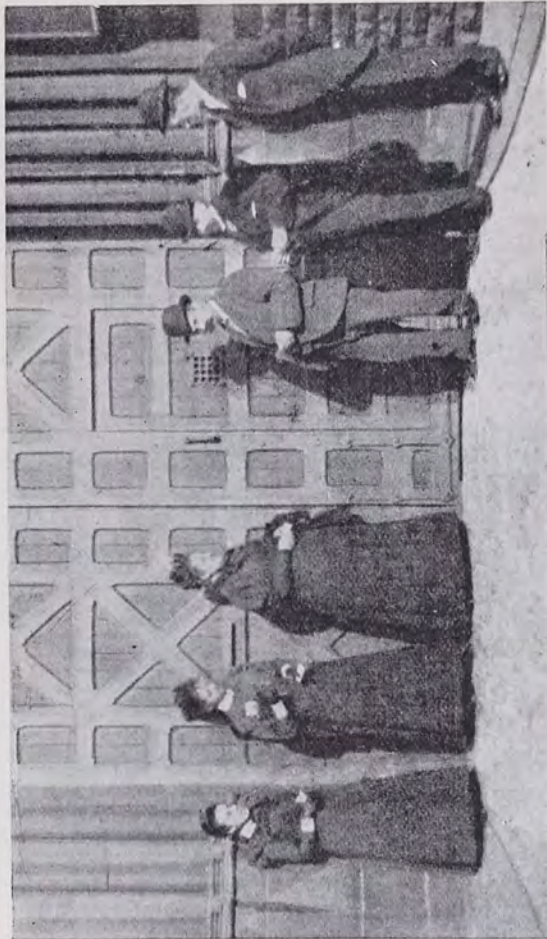

Waiting at the Prison Gate, 7 o'clock a.m.

We also desire to acknowledge our great indebtedness to the large number of voluntary workers. We are happy in having amongst us many whose pride and joy it is to render service which is simply invaluable. In many and various ways these friends are helping us to carry on the great work of the Institution, and we would pay a tribute to their self-denying labours and offer them our heartiest thanks.



Drill Team, Central Refuge.

Emigration.

For many years past the Committee have felt that Emigration to Canada was the very best thing for a certain class with which they have to deal. Every year a number of children are rescued from the most dangerous surroundings, and if they remained in England, owing to vicious and pauper relatives, they would always be in danger of peril and ruin.

Every child sent out to Canada through the excellent agency of Rev. R. and Mrs. Wallace of the Training Home at Belleville, Ontario, is placed in most carefully selected farm homes in the Dominion. We would assure our subscribers that the greatest care is exercised in this particular branch of our work. The children are regularly visited and full reports sent to us periodically. The children are taught that they can at all times apply to Mr. Wallace for advice and help in case of need or change.

Canadian
Branch.

Through this agency hundreds of boys and girls have been saved for life and are now growing up healthy, hopeful, honourable members of society. Many rescued in the early years of the work are now married in comfortable homes of their own and have prospered exceedingly. Last year 49 boys and girls were thus emigrated and the letters we have received from them are most cheering.

Sleeping Out.

A large number of cases have been dealt with during the year of youths up to 18 years of age, and every year many youths of this age find their way to Manchester, in the hope and belief that employment for them is certain.

Most of them reach the city, sometimes after days of weary tramping, only to discover their mistake, and without any means of support or money for lodgings. When they appeal to the police or cabmen as to where they can find help for the night they are sent to the Refuge. Here they are helped by the provision of a free supper, bed for the night, and a breakfast on the following morning, and put in the way of getting back to the country or their own town again. Sometimes they are helped to get to sea or to join the army. In this way

Sleeping out
Problem.

we are certain many a youth has been saved from the alternative of having to spend the night on one of the brick-fields of the city only to be arrested and sent to prison for simply "sleeping out"

This "sleeping out" problem is a very serious one and we are glad the authorities of our city have determined to face it before next winter. For years past however, this Institution has been dealing with the question as far as it concerns young people and it cannot be too widely known that every destitute and homeless boy and girl can find a shelter and food under our roof.

For many years this Institution has taken a very active interest in the question of "Juvenile Offenders," and in several ways has helped to gradually bring the law into harmony with the public conscience on this matter.

Whilst there is still a need for considerable amendment in the law relating to this subject, we rejoice at the advance which has recently been made. One of the wisest Acts passed by the Government is that which came into operation last year, giving to the Magistrates the power to remand any person under 16 years of age brought before them, to a voluntary home



Young Prisoners.



Boys' Emigration Party.

Juvenile
Offenders and
Prison.

instead of committing them to prison as was previously the case. As soon as this became law, we communicated with the Police Court authorities and expressed our great desire to co-operate with them as far as possible in the carrying out of this beneficent Act, and offering to take all such cases at our Institution. We are thankful to report that this power has been largely used by the bench, and last year 47 children were handed over to us on remand, the youngest being seven, and the oldest fifteen, while the average age was twelve.

We are in a position to say that compared to some other cities, Manchester is making good use of the provisions of this Act to save the children from gaol or workhouse pending investigation.

We have a representative in each of the three police courts every morning, who is prepared to afford such assistance as may be required.

We are still constrained to ask if some better way cannot be found than bringing these very young children into the precincts of the Court at all.

LEONARD K. SHAW MEMORIAL.

Recreation Ground and Bethesda Home.

In our last Annual Report Mr. Shaw wrote of one great need of the Institution, and pleaded earnestly for means to provide a suitable recreation ground for the many children and young people gathered in the various Homes. With his characteristic earnestness he sought to interest friends in a proposal to purchase an available plot of land on the Derby estate within easy distance of Strangeways, and obtained nearly £1,000 in donations towards that object. The land was secured, and will cost, including wall, laying out, &c., about £4,000.



Orphan Homes at Play.

Recreation Ground.

The need also of an increased number of beds at the Home for Crippled and Incurable Children has been felt for some time, and was painfully realised during the visits paid to the homes of poor crippled children in view of the Coronation Feast arranged for them by Mr. Shaw in the last few weeks of his life.

It was therefore felt by the Committee a fitting thing in considering what form a memorial to their honoured Secretary should take, to suggest the carrying out of these two projects—the purchase of the Recreation Ground and the addition of a new wing to the Bethesda Home, to be called the Leonard K. Shaw Memorial Wing. The latter would cost about £2,000, making the amount required for both objects about £6,000.

A memorial fund was therefore opened, and at the time of writing £3,305 has been received from 335 contributors. The Committee are sure the double object in view, to extend the usefulness of the Institution and to commemorate so noble a life, has only to be brought to the notice of other friends to ensure the contribution of the amount necessary.

While referring our readers to the full **finances** financial statement accompanying this Report, we would say one general word as to ways and means.

We commenced the year with an adverse balance of £506 14s. 5d., and this has been increased to £684 16s. 3d. at the close. With a total expenditure on ordinary account of some £13,000, we are thankful to record that the income for a year which has seen so many appeals from public institutions, has covered the amount within £180. At the same time we would again



Bethesda Home for Crippled and Incurable Children.

Bethesda Home
Extension.



Carpentry Department, Central Refuge.

Children's
Earnings.

remind our friends that this is not done without applying some legacies, received during the year, to current account, shewing that our ordinary regular income is some £2,000 short of our requirements. An effort on the part of those interested to introduce new subscribers would be much appreciated. The most effective way of doing this is to invite them to pay a personal visit to one or more branches of the Institution.

We must not pass from this part of our Report without a reference to the interesting fact of the amount earned by those children who are over school age. This, including profit on their work in the trading departments, amounts to **£3,082 16s. 11d.** or nearly one-fourth of the whole cost of the Institution. It will also be of interest to know that the amounts in the subscription list shewn as "Thankoffering" are in nearly every case contributed by former inmates.

We might enlarge, if we had space, from the economist's point of view, and endeavour to shew the value of the £10,000 contributed by the public: contrasting it with the same amount spent in some other directions. But we would, at least, wish every contributor to realize that their contribution helps to the noble result outlined here, and that it is changed into shelter and food, into comfort and cleanliness, into education and virtue, into gratitude and godliness, by Faith and Hope and Love.

Closing Words.

In closing this brief record, so inadequately representing the year's work, the Committee would commend it to the thoughtful consideration of all interested in the welfare of poor children, and the social advancement of

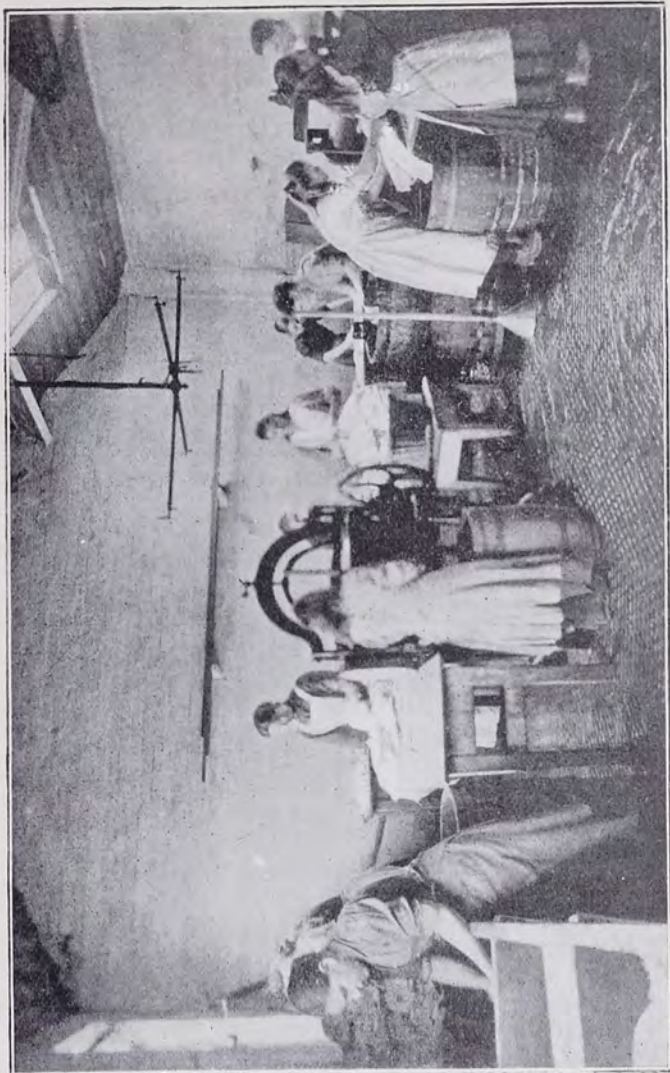

Laundry, Girls' Home, Rosen Hallas.

the community. We end, as we began, with a reference to the great loss we have sustained, which will make the year ever and sadly memorable, in order to earnestly appeal for the continued help of all our friends, so that by their prayers and service and gifts, the good work may go on—a memorial to its founder, a blessing to the children, and an honour to the Most High.

On behalf of the Committee,

THOMAS R. ACKROYD, *Hon. Sec.*

Strangeways, Manchester,

April, 1903.



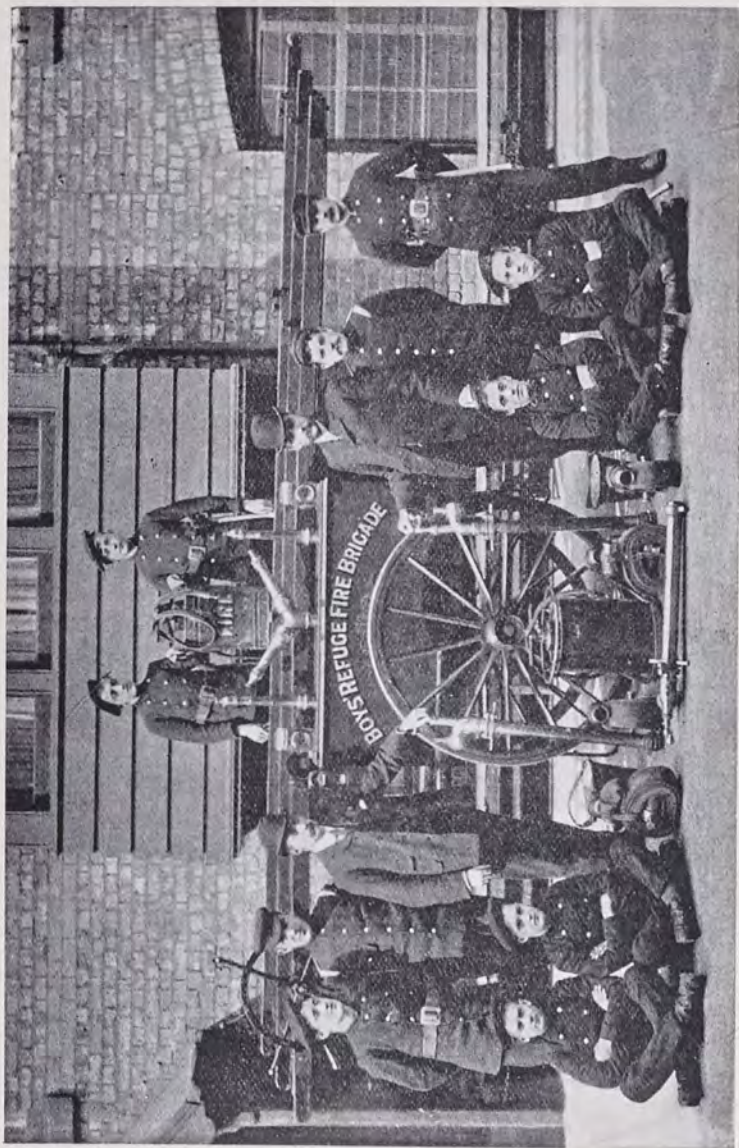

Fire Brigade, Central Refuge.

ADDENDA.

The Committee are deeply sensible of their great obligation to the Honorary Solicitors, Messrs. Farrar & Co., and to the Honorary Medical Officers, Doctors Boutflower and Walker, Strangeways; Doctor Fulton, Cheetham Hill; Doctors Barlow and Fisher, Lytham; to Mr. W. Simms, as Dentist; also to Dr. Walsh and Dr. Browne, who have specially helped in the work of the Summer Camp; and to Dr. Young for services rendered at the Children's Shelter.

We are also under a debt of gratitude to the Board of Management of the Salford Royal Hospital for prompt admission and kind treatment of several cases. The Governors of the Thomas Porter Equipment Fund have again most generously helped in providing the outfit of children passed on to situations at home and abroad, and we gratefully recognize their valuable assistance.

We would assure all our Collectors, the Teachers of the Sunday and week evening classes, the members of Working Parties, and all those who took part in the Annual Sale of Work, that their interest in the Institution and the practical help they have rendered are highly appreciated by the Committee and are thankfully acknowledged.

To all who in any way, either by gifts, active service, loving interest, prayerful sympathy, have contributed to the success of another year's work, the Committee, in sending forth this report, tender their heartfelt thanks, ever remembering the loyalty and devotion of the regular staff, to whose labours so much of the good accomplished must be attributed.

MEDICAL REPORTS, 1902.

(Central Refuge and Great Ducie Street Homes.)

I have much pleasure in stating that the health of the boys both at the Refuge and adjoining Homes has been most satisfactory during the past twelve months; indeed I ought to say more satisfactory than it has been for several years past. There has been little or no sickness, none of a serious nature, and entire freedom from epidemic Disease and Pneumonia—and I am glad to add that we have no deaths to record. I attribute this happy condition very largely to the excellent way in which they are looked after by those in authority over them, and to the care taken in providing healthy surroundings and good clothing and diet.

ANDREW BOUTFLOWER,

February 15th, 1903.

Honorary Surgeon.

(Cheetham Hill Homes.)

Our average sickness at these Homes, I am glad to say, has considerably lessened during the last twelve months. The most intractable disease we have still to contend with, is that fell scourge of our country—Tuberculosis—no fewer than four of our inmates succumbing to its ravages in brain and lung. These were our only deaths, if we except one little sufferer who was admitted to "Bethesda" with heart disease, and who was admitted solely that he might pass away in comparative comfort. The other infectious diseases were represented by three cases of Diphtheria, three cases of Measles, one of Erysipelas, one of Mumps, and a host of mild Influenza.

This Report, it seems to me, would not be complete without a reference to the immeasurable loss sustained by the Homes through the sudden, indeed tragical, death of our loved and revered head, Mr. Shaw. Mr. Shaw literally sacrificed his life through over-work for these Homes, and the crippled children of Manchester generally. May his rare example remain ever before us, and his memory live ever green in ours.

ANDREW B. FULTON, M.B.

Honorary Medical Officer.

March 10th, 1903.

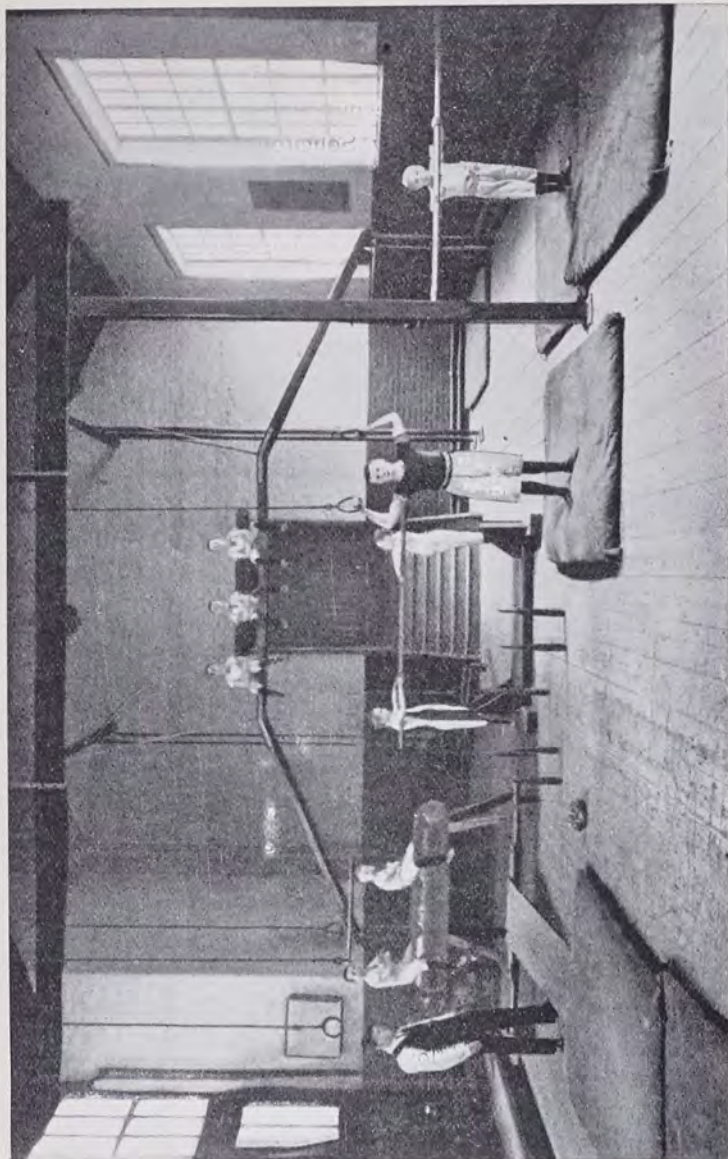

Gymnasium, Strangeways Homes.

Messenger Brigade and Summer Camp.

Sub-Committee :

THOMAS R. ACKROYD.
J. PEERS ELLISON.
ED. OLDFIELD.

J. B. HARRISON.
HENRY GEORGE.
T. L. ELLWOOD.

The object of the Messenger Brigade is to provide employment for poor boys (who otherwise might drift on to the streets) and after probation, to pass them on to permanent situations.

Offices : 1, Chatham Street, Piccadilly, Manchester.

Brigade Superintendent : MR. GEORGE JONES

To whom application for Messenger Boys should be made.



After a dip in the Sea.

SEA-SIDE HOME,

FOR WEAK AND AILING CHILDREN,

2, WARTON STREET, LYTHAM.

Treasurers : Mr. and Mrs. E. R. LIGHTWOOD, Pembroke House.

Hon. Medical Officers :

DRS. FISHER, BARLOW and FISHER.

Matron : MRS. HINDLE.

This Home gives a few weeks' fresh air, rest and nourishing diet, to weak and ailing children.

Contributions will be thankfully received by any of the above, or by the Hon. Secretary, Thos. R. Ackroyd, Central Refuge, Strangeways, Manchester, from whom forms of application for admission may be obtained.

ENDOWED COTS.

BETHESDA HOME.

AS it was felt that many might desire to endow a cot either as a thank offering or as a memorial of some loved member of their family, the Committee have fixed £500 as the cost of such endowment.

The following is a list of the endowed cots up to the present.

"OAKLEY COT"	Mr. & Mrs. H.T. Gaddum, A thankoffering
"WILLIE GALLOWAY COT"	Mr. & Mrs. John Galloway, Junr.
"BISHOP FRASER COT"	Mrs. Fraser, The late
"ELLEN COT"	The Misses Thompson.
"DANIEL PROCTER COT"	D. Procter, Executors of the late.
"HIGH BANK COT"	Mr. James Chadwick.
"GRANNIE'S COT"	The Grandchildren of Mrs. Bellhouse.
"FYNNEY COT"	Mrs. Fynney, The late
"CHARLES & FLORENCE CROMPTON"	The Misses Gaskell.
"BARNES-SLACKE COT"	Rev. W. S. Barnes-Slacke.
"BARNES COT"	The Misses Barnes.
"OLIVER HEYWOOD COT"	Mr. Oliver Heywood, The late
"ELIZABETH BARLOW COT"	Mrs. Barlow.
"GERTIE'S COT" (In memory of)	Alderley Edge Friends, per Miss Holliday
"THOS. PRICE COT"	Misses Elizabeth and Emily Price.
"ABIGAIL GREEN COT"	Mrs. Abigail Green, The late
"Mrs. ISAAC HOYLE COT"	Mr. Isaac Hoyle.
"Mrs. LANGWORTHY COT"	Mrs. Langworthy, The late
"Miss HEAVEN COT"	Miss Heaven, The late
"LOSH-CROSSBY COT"	Mrs. Crossby.
"FRANCES COT"	A Friend.
"MARY ANN WHITEHEAD COT"	Mrs. Mary Ann Whitehead, The late
"SNOWDROP COT"	A Friend.
"ABERYSTWITH COT"	Anonymous.
"CULCHETH HALL COT"	Per Miss Joan Haworth.
"MANASSAH GLEDHILL COTS" (2).	Manassah Gledhill, The late
"WILMSLOW COT" (yearly support)	Per Miss Tatham.

Friends desiring to endow a cot will please communicate on the subject with the Hon. Secretary, Thos. R. Ackroyd, at the Refuge, Strangeways, Manchester.

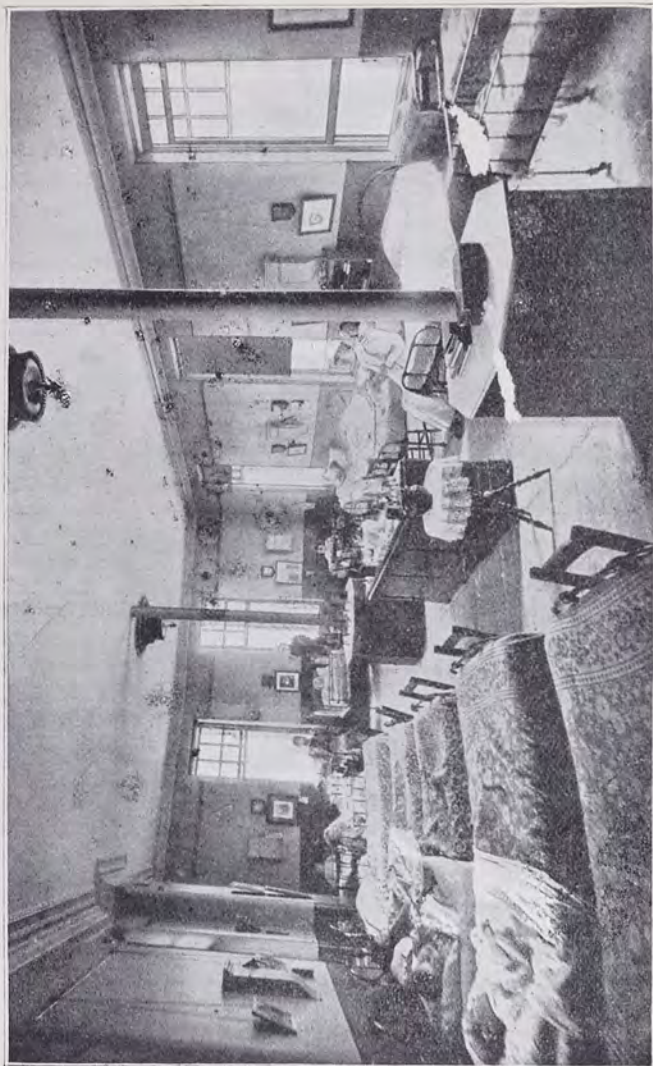

"Bethesda" Home, Girls' Dormitory.

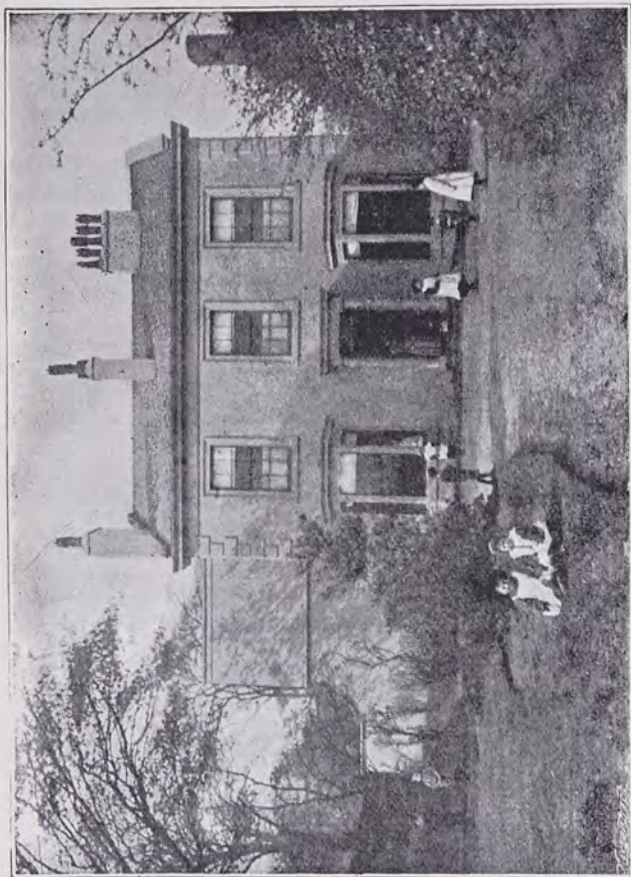

Tetlow Grove House, Cheetham Hill,
(For Neglected Motherless Children).

BETHESDA SALE

AND

Garden Party,

Bethesda Home, George Street,
Cheetham Hill,

Saturday Afternoon,

June 27th, 1903.



Friends are invited to attend on this occasion when the useful and fancy articles made by the

Crippled and Incurable Children

at this Home are offered for Sale, the proceeds being applied to the maintenance account.

Sale of Work, December 4th, 1903,

REFUGE HALL, STRANGWAYS.

The Annual Sale of Work will be held on the

First Friday in December.

The proceeds of this Sale are a valuable addition to the income of the Institution, and the Committee appreciate very highly the efforts of those who have made it such a marked success.

May they call the attention of all interested to the date, and ask them to bear it in mind in their working arrangements during the year.

Trade Departments.

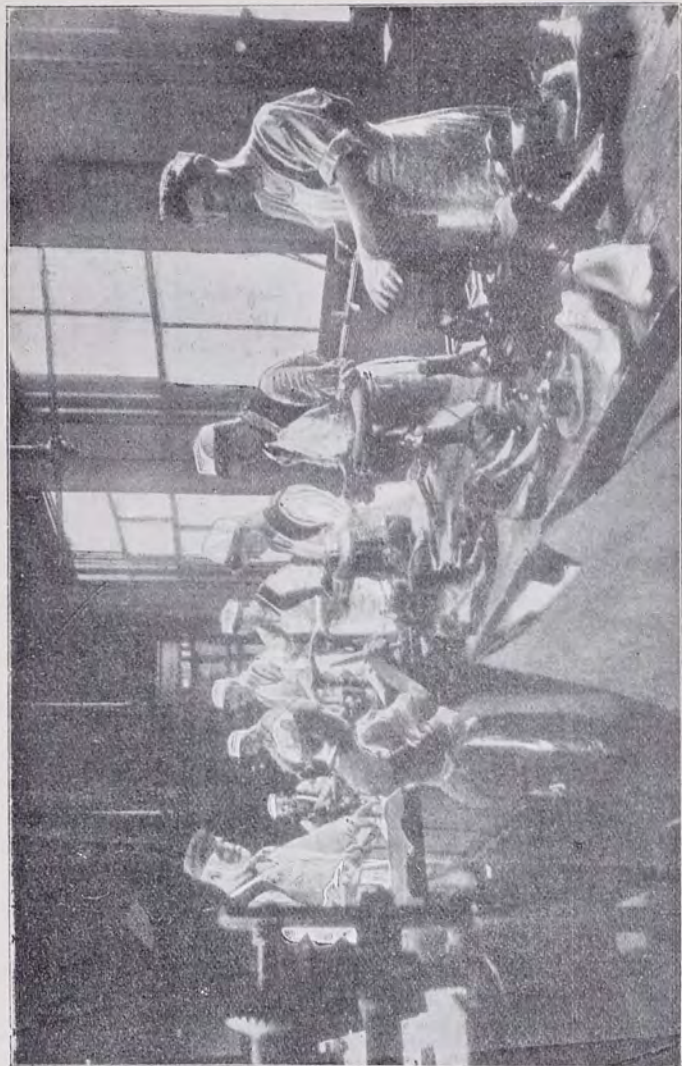

Shoemaking Department, Central Refuge.

Printing.

Magazines, Reports, Circulars, Posters, and all classes of General Printing executed with neatness and despatch.

Shoemaking

in all its branches

Repairs promptly attended to.

Joinery.

All kinds of Plain and Fancy Tables

General Joinery Work, etc

Estimates given

Tailoring.

Style and Workmanship guaranteed

Firewood.

ORDINARY BUNDLES ... 5/- per hundred.

Dipped in Resin ... 6/- " "

Enquiries and Orders addressed to F. A. Wood, General Superintendent, Central Refuge, Strangeways, for any of these five departments, will receive prompt attention.

Lady Collectors.

DARBYSHIRE, Mrs., Victoria Park.
 SHAW, Mrs. L. K., Broom Holm, Cheetham Hill.
 BARLOW, Miss, Moss Bank, Crumpsall.
 FRESTON, Mrs., Eagle's Nest, Prestwich.
 ORFORD, Mrs. L. A., Bent House, Prestwich.
 LEE, Mrs. HAROLD, Fairfield, Broughton Park.
 BOUTFLOWER, Mrs., Stenecourt, Higher Broughton.
 HURST, Miss, Osborne House, Higher Broughton.
 LOW, Miss, Great Clowes Street, Higher Broughton.
 KENYON Miss L., Broom Lane, Higher Broughton.
 CLEMON, Miss EDITH, Brookfield, Bury Old Road.
 CHARLTON, Miss.
 BEAUMONT, Mrs., Wilmslow.
 TATHAM, Miss, The Park, Wilmslow.
 BICKHAM Miss MAY, Alderley Edge.
 SCHUSTER Miss C., Oatlands, Alderley Edge.
 WILD, Miss E. M., Elm Grove, Alderley Edge.
 DAVIES, Mrs. CHAS., Lyndhurst, Alderley Edge.
 GADDUM, Mrs. H. T., Green Walk, Bowdon.
 CLEGG, Mrs. NEVILLE, Oldfield Brow, Bowdon.
 ARMITAGE, Miss M. E., Townfield House, Altrincham.
 BELL, Miss H., Addison Villas, Timperley.
 ELLISON, Miss, Keppel Road, Chorlton-cum-Hardy.
 DAVIES, Misses, Lilydel, Cheadle.
 GLEAVE, Miss, 31, Withington Road, Whalley Range.

LADIES' WORKING PARTY.

SHAW, Mrs. L. K.	MOLYNEAUX, Mrs.
Low, Miss	COLLES, Mrs. T. O.
ARCHER, Mrs.	COLLES, Miss MAY.

The ladies meet at the Refuge on the last Tuesday of each month at Three o'clock.

HOW TO HELP THE WORK.

IF you think you can collect £15 to support a child, or £12 to cover the Emigration expenses of one child, write to the Secretary, and he will send you the photograph of one. It would be a happy thing to feel that you were thus the means of the rescue of "one such little child."

Or, send us any article that you can spare, and that can be turned into money for the benefit of our work; such as jewellery, pictures, articles of vertu, &c.

Last, but not least; when you see or hear of a poor, wretched, neglected child, don't give it a copper and pass on; stay a minute and enquire into the case, and if you cannot bring it to the Refuge, send us the name and address, and the case shall be visited, and, if possible, permanently helped.

Above all, when enjoying the comforts of your own happy home, breathe a prayer for poor homeless children, and for those who are working among them.

THOMAS R. ACKROYD, *Hon. Sec.*

GIFTS.

Donations of Clothing, new or second hand, or of useful articles of any description, will be most thankfully received. As the children, from three to sixteen years of age, both boys and girls, come to us needing everything, there is hardly any limit to the way in which the work can be helped forward.

£200

Is required every week to carry on the various operations of the Institution.

FORM OF MONEY LEGACY.

I bequeath to the "MANCHESTER AND SALFORD BOYS' AND GIRLS' REFUGES AND HOMES AND CHILDREN'S AID SOCIETY," established in Manchester, the sum of £ _____ free of legacy duty, to be applicable for the general purposes of such Society, and I declare that the receipt of the Treasurer or other proper officer for the time being of the said Society shall be a sufficient discharge for the same

Form of Gift of Freehold or Leasehold Property.

[May now be given by Will to a Charity under Statute 54 and 55 Vic. cap. 73.]

I give to the persons who at the time of my decease shall be the property Trustees of the MANCHESTER AND SALFORD BOYS' AND GIRLS' REFUGES AND HOMES AND CHILDREN'S AID SOCIETY established in Manchester, my freehold (or leasehold) property consisting of (*shortly describe it*) situate at _____ in the county of _____ free of succession or legacy duty (which duty I hereby direct shall be paid out of my general estate) and I direct that such property and all moneys arising therefrom shall be applicable for the general purposes of the Society.

Financial Statement of the Boys' and Girls'

Dr.

For the year ending

	£	s.	d.	£	s.	d.
To SUBSCRIPTIONS AND DONATIONS:—						
General Fund.....	6,093	11	5			
Orphan Homes.....	366	9	0			
Home for Crippled and Incurable Children.....	301	9	5			
Coronation Treat to Crippled Children of Manchester and Salford.....	37	9	0			
Emigration.....	357	16	4			
Training Ship.....	32	0	0			
Sea Side Home.....	166	1	2			
Sea Side Camp.....	662	7	9			
Prison Gate and Police Court Missions.....	66	3	0			
Recreation Ground and "Bethesda" Extension.....	3,751	1	0			
				11,834	8	1
Special Donation 1901 (brought forward).....				1,000	0	0
Balance of Pensions a/c do.....				18	16	10
INTEREST ON INVESTMENTS:—						
Interest on £9,838 Manchester Corporation Loan at 2½% and 3½% (Charles Leigh Clare Fund) applied to Administration Expenses.....	271	9	11			
Interest on £1,934 10s. Victoria Government Inscribed Stock at 4% (Lucy Oram Clegg Fund) applied to Administration Expenses.....	72	11	0			
				344	0	11
Interest on £1,000 Manchester Corporation Stock at 4% for Girls' Home.....	37	10	0			
Interest on £470 Oldham Corporation Stock at 4% for Girls' Home.....	17	12	6			
				55	2	6
Interest on £1,300 Oldham Corporation Stock at 4% for Orphan Homes.....	48	15	0			
Interest on £1,062 City of Montreal Permanent Debenture Stock at 3% for Orphan Homes.....	29	17	4			
Interest on £1,425 Cape of Good Hope Consolidated Stock at 4% for Orphan Homes.....	53	11	1			
				132	3	5
Interest on £1,750 New Zealand Government Consolidated Inscribed Stock at 4% for Cripples' Home.....	65	12	6			
Interest on £1,540 7s. South Australian Government Inscribed Stock at 4% for Cripples' Home.....	57	17	11			
Interest on £1,400 Manchester Ship Canal Co., First Mortgage Debenture Stock at 3½% for Cripples' Home.....	45	19	10			
Interest on £500 Manchester Ship Canal Co., Second Mortgage Debenture Stock at 4% for Cripples' Home.....	18	15	4			
Interest on £832 14s. 10d. Victoria Government Inscribed Stock 1885, at 4% for Cripples' Home.....	31	4	4			
Interest on £1,415 17s. 7d. Victoria Government Inscribed Stock 1889, at 3½% for Cripples' Home.....	46	9	2			
Interest on £312 8s. 8d. Consols at 2½% for Cripples' Home.....	8	1	2			
Interest on £500 Caledonian Railway Co. Preferred Converted Ordinary Stock at 3% for Cripples' Home.....	14	2	1			
Interest on £904 11s. od. Canadian Pacific Railway Co., Perpetual Consolidated Debenture Stock at 4% for Cripples' Home.....	33	19	6			
Interest on 30 £10 Crossley Bros., Ltd., 5% Cumulative Preference Shares for Cripples' Home.....	14	2	3			
Interest on £475 Cape of Good Hope Consolidated Stock at 4% for Cripples' Home.....	17	17	1			
Interest on Manchester Corporation Bond for £1,300 at 3½% for Cripples' Home.....	42	14	11			
				396	16	1

Carried forward.....£13,781 7 10

Refuges & Homes & Children's Aid Society.

December 31st, 1902.

Cr.

	£	s.	d.	£	s.	d.
By Balance, being deficiency at Dec. 31st 1901.....				500	14	5
CENTRAL REFUGE:—Expenses including Stock at 31st December, 1901.....	2,719	16	8			
Less Boys' Earnings.....	969	10	9			
„ Sundry Sales.....	46	10	2			
„ Stock December 31st, 1902.....	124	0	9			
				1,140	1	8
				1,579	15	0
WORKING LADS' INSTITUTE:—Expenses including Stock at 31st December, 1901.....	1,483	9	10			
Less Payments by Residents.....	1,147	19	5			
„ Sundry Receipts.....	8	0	4			
„ Stock December 31st, 1902.....	26	19	2			
				1,183	7	11
				300	1	11
BRIGADE BOYS' HOME:—Expenses including Stock at 31st December, 1901.....	635	8	11			
Less Stock Dec. 31st, 1902.....	10	16	6			
Less Sundry Sales.....	3	5	0			
				14	1	6
				621	7	5
EMIGRATION TRAINING HOME:—Expenses including Stock at Dec. 31st, 1901.....	659	9	9			
Less Sundry Sales.....	4	12	0			
„ Stock at Dec. 31st, 1902.....	24	11	1			
				29	3	1
				630	6	8
SIX ORPHAN HOMES AND COTTAGE:—Expenses.....				2,281	0	6
GIRLS' TRAINING HOME, "Rosen Hallas," (for Emigration and Situations):—Expenses.....				461	18	0
HOME FOR MOTHERLESS CHILDREN, "Tetlow Grove House":—Expenses.....				493	11	8
HOME FOR CRIPPLED AND INCURABLE CHILDREN, "Bethesda":—Expenses. Ordinary.....				561	12	1
Special.....				124	9	5
				686	1	6
SEA-SIDE HOME, (Lytham):—Expenses.....	377	5	10			
Special Extension Expenses.....	13	5	0			
				390	10	10
SEA-SIDE CAMP, (Birkdale):—Expenses.....	768	3	7			
Less Boys' Payments.....	64	18	0			
Sundry Sales.....	10	12	1			
				75	10	1
				692	13	6
CHILDREN'S OPEN-ALL-NIGHT SHELTER:—Expenses.....				348	17	7
TRAINING SHIP:—Expenses.....				30	0	0
EMIGRATION OUTFIT AND PASSAGE, &c.—Expenses including Stock at Dec. 31st, 1901.....	671	10	7			
Less Stock at Dec. 31st, 1902.....	12	10	9			
				658	19	10

Carried forward.....£9,681 18 10

Dr.		FINANCIAL	
		£ s. d.	£ s. d.
Brought forward.....		13,781	7 10
To Interest on £400 Manchester Ship Canal Co., Second Mortgage Debenture Stock at 4% for Sea-Side Home.....		15 0 5	
" Interest on £370 9s. 0d. Canadian Pacific Railway Co. Perpetual Consolidated Debenture Stock at 4% for Sea-Side Home.....		14 5 1	29 5 6
" Interest on £1,829 11s. 5d. South Australian Government Inscribed Stock at 3½% for Emigration Training Home.....		60 0 8	
" Interest on £1,874 11s. 9d. New South Wales Government Inscribed Stock, at 3½% for Emigration Training Home.....		61 12 11	121 13 7
" Interest on £500 Gt. Northern Railway Co. Preferred Converted Ordinary Stock.....		19 12 0	
" Interest on £1,250 New Zealand Government Consolidated Inscribed Stock at 4%.....		46 17 6	66 9 6
" Interest on 80 £10 Crossley Bros., Ltd., 5% Cumulative Preference Shares for Pension Fund.....		37 12 6	37 12 6
" Interest on £86 Canadian Pacific Railway Co., 4% Perpetual Consolidated Debenture Stock for Prize Fund.....		3 4 4	3 4 4
" Sundry Sales and Receipts.....		28 12 3	1 6 9
" Boys' Bank Balances Extinguished.....		7,333 14 1	
" TRADING DEPARTMENTS:—Sales and Receipts.....		3,808 19 7	
Purchases including Stocks at Dec. 31st, 1901.....		1,236 8 1	
Less Stocks at Dec. 31st, 1902.....		2,572 11 6	
Wages paid Foremen and Boys.....		3,871 5 11	6,443 17 5
" Balance being deficiency at Dec. 31st, 1902.....		889 16 8	684 16 3

Examined and found correct,

JONES, CREWDSON & YOUATT,

Chartered Accountants,

Manchester.

March 11th 1903.

£15,644 5 2

STATEMENT.—Continued

Cr.		£ s. d.	£ s. d.
Brought forward.....		9,681	18 10
By PRISON GATE MISSION, POLICE COURT MISSION, and EVANGELISTIC EXPENSES.....		143 11 1	
" GENERAL EXPENSES:—			
Stock at December 31st, 1901.....		31 0 7	
Taxes, Chief Rents, and Insurances.....		342 17 9	
Less Income Tax repaid.....		73 7 8	
Auditors' Fee and Legal Expenses.....		269 10 1	
Magazine Expenses, Printing, Postage, etc.....		33 12 3	
Special Repairs and Painting.....		133 10 0	
Inspector's Salary and Expenses.....		19 9 4	
Annual Meeting and Sales of Work Expenses.....		111 6 10	
Hospital and Funeral Expenses.....		68 6 5	
Whitsuntide, Christmas, and Holiday Expenses		32 9 1	
Coronation Treat to Cripple Children of Manchester and Salford.....		36 1 1	
Special Grants, Subscriptions, &c.....		42 11 8	
Materials for Children's Work at Bethesda.....		51 6 0	
Recreation Ground, Prizes, &c.....		60 12 2	
Fire Brigade and Sundry Expenses.....		13 4 8	
		27 2 6	
		930 2 8	
Less Stock at December 31st, 1902.....		40 16 1	
" LAUNDRY EXPENSES:—Wages, Soap, Coal, Engine, Repairs, etc.....		889 6 7	
" ADMINISTRATION EXPENSES:—Office Salaries, Postages, Printing, Telephone, etc.....		310 17 0	
" BRASS BAND AND MUSIC EXPENSES:—			
Printing, Telephone, etc.....		747 12 2	
Less Earnings.....		93 5 11	
Pensions & Grants.....		36 9 3	
Book Saloon Expenses.....		56 16 8	
Bank Interest charged.....		38 5 0	
Less allowed.....		0 7 3	
New Recreation Ground &c. Expenses.....		11 11 0	
Balance on Recreation Ground & Bethesda Extension a/c.....		5 5 9	
Balance on Pensions a/c.....		6 5 3	
		661 0 1	
		3,090 0 11	
		18 4 4	

£15,644 5 2

Dr.

BALANCE SHEET

	£	s.	d.
To Investment Fund.....	38,309	17	11
" Boys' Bank Balances.....	55	1	6
" Industrial Departments Depreciation Fund.....	133	13	8
" Recreation Ground and "Bethesda" Extension Fund.....	3,090	0	11
" Pension Fund.....	18	4	4

£41,606 18 4

December 31st, 1902.

Cr

	£	s.	d.	£	s.	d.
By £9,838 Loan Manchester Corporation 3½% (Chas. Leigh Clare Fund a/c).....	9,838	0	0			
" £1,934 10s. Victoria Government 4% Inscribed Stock 1885 (Lucy Oram Clegg Fund a/c).....	1,999	15	9			
" £1,000 Stock Manchester Corporation 4% (Girls' Home Fund a/c).....	1,000	0	0			
" £470 Stock Oldham Corporation 4% (Girls' Home Fund a/c).....	502	18	0			
" £1,300 Stock Oldham Corporation 4% (Orphan Homes Fund a/c).....	1,166	0	0			
" £1,062 City of Montreal Permanent Debenture Stock 3% (Orphan Homes Fund a/c).....	999	9	5			
" £1,425 Cape of Good Hope Consolidated 4% Stock (Orphan Homes Fund a/c).....	1,508	15	6			
" £1,750 New Zealand Government 4% Consolidated Inscribed Stock (Cripples' Home Fund a/c).....	2,017	17	3			
" £1,400 Manchester Ship Canal Co. 3½% First Mortgage Debenture Stock (Cripples' Home Fund a/c).....	1,413	15	6			
" £500 Manchester Ship Canal Co. 4% Second Mortgage Debenture Stock (Cripples Home Fund a/c).....	500	0	0			
" £1,540 7s. South Australian Government 4% Inscribed Stock (Cripples Home Fund a/c).....	1,600	0	9			
" £832 14s. 10d. Victoria Government 4% Inscribed Stock 1885, (Cripples Home Fund a/c).....	900	8	0			
" £1,415 17s 7d. Victoria Government 3½% Inscribed Stock, 1889 (Cripples' Home Fund a/c).....	1,500	0	0			
" £312 8s. 8d. Consols 2½% (Cripples' Home Fund a/c).....	338	5	2			
" £500 Caledonian Ry. Co. Preferred Converted Ordinary Stock 3% (Cripples' Home Fund a/c).....	506	12	3			
" £430 Canadian Pacific Railway Co. Perpetual 4% Consolidated Debenture Stock (Cripples' Home Fund a/c).....	499	17	3			
" 30 Ten Pound Crossley Bros., Ltd. 5% Cumulative Preference Shares (Cripples' Home Fund a/c).....	397	8	6			
" £475 Cape of Good Hope Consolidated 4% Stock (Cripples' Home Fund a/c).....	502	18	0			
" £474 11s. Canadian Pacific Ry. Co. 4% Preference Stock (Cripples' Home Fund a/c).....	500	0	0			
" £1,300 Loan Manchester Corporation 3½% (Cripples' Home Fund a/c).....	1,300	0	0			
" £400 Manchester Ship Canal Co. 4% Second Mortgage Debenture Stock (Sea-Side Home Fund a/c).....	400	0	0			
" £379 9s. od. Canadian Pacific Ry. Co. 4% Preference Stock (Sea-Side Home Fund a/c).....	399	4	9			
" £1,829 11s. 5d. South Australian Government 3½% Inscribed Stock (Emigration Training Home Fund a/c).....	2,000	0	0			
" £1,874 11s. 9d. New South Wales Government 3½% Inscribed Stock 1918 (Emigration Training Home Fund a/c).....	2,000	0	0			
" 80 Ten Pound Crossley Bros., Ltd. 5% Cumulative Preference Shares (Pensions Fund a/c).....	4,000	0	0			
" £86 Canadian Pacific Railway Co. Perpetual 4% Consolidated Debenture Stock (Nadin Prize Fund a/c).....	1,046	9	4			
" £1,000 Great Central Ry. Co. 5% Preference Stock (General Fund a/c).....	98	19	9			
" £500 Great Northern Ry. Co. Preferred Converted Ordinary Stock (General Fund a/c).....	1,331	6	0			
" £1,250 New Zealand Government 4% Consolidated Inscribed Stock (General Fund a/c).....	627	14	6			
" Williams Deacon's Bank, Ltd.....	1,414	2	3			
" Stock of Clothing, Wood, Paper, etc	3,373	2	0			
" Deficiency as per Financial Statement.....	1,136	1	0			
	1,476	2	5			
	684	16	3			
	£41,606	18	4			

Subscriptions and Donations.

Any amount contributed for a special branch of the work is so designated by the fund placed opposite the amount, viz.—Orphan Homes, Home for Crippled and Incurable Children, Sea-Side Home, Emigration, Training Ship, Summer Camp, Police Court Mission, Prison Gate Mission, Open Door, (Shelter), Coronation Treat, (to poor crippled children).

For contributions to the Leonard K. Shaw Memorial Fund see end of list.

Where there is no designation the amount has been contributed to the General Fund of the Institution.

See end of Report for Contributions from Collecting Boxes and Car^d Church and Sunday Schools, Bazaars, Entertainments, Meetings, Etc.

		£	s.	d.
Abbey Mrs.	Orphan Homes	0	14	0
Abbott F. S., per J.P.E.	Camp	1	1	0
A.B.C.	Sea Side Home	0	10	6
	Camp	0	6	0
Adair Mrs.		1	0	0
Adam J. W., per Rev. P. K. Barchan	Sea Side Home	0	6	0
Adam Lady Forbes		1	0	0
Addleshaw H. P.		0	0	0
" H. P.	Camp	0	0	0
Affleck & Brown		1	0	0
" A Friend of little children," per J.P.E.	Camp	0	0	0
Agnew J. H. & Brother		2	0	0
" Mrs.		2	0	0
" Mrs. Ernest, per Miss May Bickham		0	10	0
Aikman Mrs.	Open Door	0	5	0
Aitken Mrs. (Heaton Mersey)		1	0	0
" (Clothing)		0	10	0
" Mrs., (Birkdale)		2	0	0
" Misses	Camp	0	10	0
" Thomas		1	1	0
Aked Mrs.		1	0	0
Aldred Isaac C.		0	10	6
Allen J. E. T.		5	5	0
" Mr. & Mrs. Robert	Cripples Home	1	1	0
Allen's Mrs. Family, per Miss H. Bell	Camp	0	10	0
Altham Miss		0	13	0
Amounts under 2/6		0	10	0
"	Camp	0	7	6
"		1	1	0
Anderson D. E.		0	10	6
Andrew M. J. & Son		1	1	0
Anglin Samuel, per Miss L. Kenyon		1	1	0
An Old Boy		0	5	0
Anonymous		1	0	0
"		0	10	0
"	Camp	0	12	0
"		0	6	0
"		0	6	0
"	Coronation Treat	0	11	6
"		1	0	0
" per L.K.S.	Orphan Homes	0	13	7
" per J.P.E.	Camp	0	0	6
" per Miss Charlton	Orphan Homes	0	10	0
" Stockport		0	10	0
"	Camp	0	6	0

		£	s.	d.
Anson George E.	Camp	5	0	0
" " per Miss Armitage		10	0	0
" Mrs. G. E.		1	1	0
A.R.B.	Camp	0	10	0
Armstrong Dr. W. B.		1	1	0
Armistead Richard		1	1	0
Armitage Mrs. S. F.	Coronation Treat	1	1	0
"	Camp	1	1	0
"	Open Door	1	1	0
"	Cripples Home	1	1	0
"	Sea Side Home	5	0	0
" Miss		5	0	0
" Mrs. J. J.	Camp	1	0	0
" J. F., per Miss Armitage		1	1	0
" Mrs. G. F.		2	2	0
" Mrs. S. R., "		2	2	0
" Mrs. Wm. "		0	5	0
" & Rigby		5	5	0
" Samuel		5	0	0
" S. R., J.P., per A. H. Lee	Camp	1	0	0
" Ziba J. P., "		1	0	0
Armstrong Miss		0	10	6
"	Cripples Home	0	10	6
"	Emigration	0	10	6
"	Orphan Homes	0	10	6
"	Christmas	0	10	0
"	Coronation Treat	0	10	0
" Miss J. B.		0	10	0
" T. & Brother		1	1	0
Arning A. W.	Camp	2	2	0
Arnold Alfred		2	0	0
" Mrs. Alfred		2	2	0
" Sydney		1	1	0
" W. A.		5	0	0
"	Camp	2	2	0
A.R.P.	P. G. Mission	1	0	0
Arthur A. T.		2	2	0
Ashworth F.		1	1	0
Aston The Misses		1	1	0
"	Camp	0	6	0
" Mrs. E.		3	3	0
Atcherley Miss J.		1	0	0
Atherton Mrs.		1	0	0
Atkinson Alfred J., per Miss L. Kenyon		1	1	0
" John		5	0	0
" Leonard W.		1	1	0
" Miss		0	5	0
" Walter, per Miss H. Bell	Camp	0	5	0
Austin Charles E.	P. G. Mission	1	1	0
" Nellie and George		0	10	0
Avery Mrs.		0	5	0
"	Cripples Home	0	5	0
"	Sea Side Home	0	12	0
Ayre Mrs.		1	0	0
Baerlein Mrs. Max		1	0	0
Bagshaw Mrs. John		1	1	0

		£	s.	d.
Bailey Charles A.		0	10	0
" Mr. & Miss	Emigration	12	0	0
" Mrs.		1	1	0
" Sir William		1	1	0
Bain W. H.		1	6	0
Baldock S.		0	10	6
Balfour Right Hon. A. J., M.P.		3	3	0
Ball Miss Alice M.	Cripples Home	0	5	0
Bancroft James, Mrs. Harold Lee		1	1	0
" Miss	Sea Side Home	1	0	0
" Miss Ethel	Coronation Treat	0	2	6
Bank Interest, per A. H. Lee	Camp	0	1	3
Banks Tom		1	1	0
Bannerman Mrs.		2	2	0
Barber Miss, per Miss Wild		0	5	0
" Miss G.		0	5	0
" Miss G. E.		1	0	0
Barbour R. & Brother		2	2	0
Barclay Mrs., per Miss Hurst		5	0	0
Bardsley Mr. & Mrs. Robert	Coronation Treat	2	0	0
" Mrs.		1	0	0
Barker Mrs., per Mrs. Neville Clegg		2	2	0
Barlow Miss Annie E. F.		2	2	0
" Miss E.	Sea Side Home	0	5	0
" Frank		2	2	0
" H. B.	Camp	2	0	0
" John		1	1	0
" Miss	Orphan Homes	0	10	0
" Mrs.		20	0	0
" Thomas & Brother		2	2	0
" William		3	0	0
Barnes Miss		5	0	0
" Miss Mary		5	0	0
Barnes-Slacke Rev. W. S.		10	0	0
Barningham Thomas		10	0	0
Barratt Walter, per Miss Hurst		1	1	0
Barrow Mrs.	Orphan Homes	0	10	0
" Frank		0	5	0
" Miss Annie		0	5	0
Batchan Miss Jeanie	Sea Side Home	0	3	0
" Rev. P. K. & Mrs.		0	12	0
Bate Miss		0	4	0
Bateson Mrs. Gordon, per Miss H. Bell	Camp	0	3	0
Bathe Miss E.	Open Door	0	5	0
Battersby John W.		0	10	6
" Miss, per Mrs. Freston	Orphan Homes	0	5	0
Batty Mrs.		0	10	0
" W. D., per Miss Ellison		0	5	0
Bax W. T., per Miss Gleave		0	10	0
Baxendell Miss		1	0	0
Bayley Miss	Camp	0	6	0
" Mrs. C. H.	Cripples Home	1	1	0
" William		1	1	0
Baynes Miss, Collected by		1	13	6
" Miss	Camp	0	13	0
Bazley Sir T. S., Bart.		5	5	0
B.B.	Camp	0	12	0

	Fund.	£	s.	d.
B.C.		2	0	0
Bean William		1	0	0
Beard Mrs.	Orphan Homes	0	12	0
Beaty Miss	Sea Side Home	1	10	0
Beaumont Mrs.	Camp	0	6	0
" Mrs. Edward, per Miss Barlow	Orphan Homes	0	5	0
Beckett Mrs.		1	0	0
" Mrs.	Camp	0	12	0
Beckwith Mrs.		0	5	0
Bedell Mrs., per Mrs. Beaumont		0	5	0
Bedford James A.	Camp	0	12	0
Bee J. A.	Camp	1	0	0
Beech Mrs.	Coronation Treat	1	0	0
Beecroft Miss Jennie		0	2	6
" Mrs. J. S.		0	5	0
Beeley Thomas, J.P.		1	1	0
Behrens Edward	Orphan Homes	2	2	0
" Mrs., per Mrs. H. T. Gaddum	Open Door	2	2	0
" W. L.	Police Court Mission	0	10	6
Beith Mrs.		2	2	0
Beith, Stevenson & Co.		5	5	0
Bell Henry, per Miss L. Kenyon		0	10	6
" Rev. Benjamin		0	5	0
" James	Camp	0	6	0
" Miss	Coronation Treat	0	5	0
" H.	Camp	0	6	0
" G. H., per Miss H. Bell		0	6	0
" William		0	6	0
" "		1	1	0
" "		0	10	6
Bellamy, Walker, Hill & Co.	Cripples Home	3	0	0
Bellhouse Miss	Coronation Treat	1	0	0
" "		1	1	0
" per Mrs. Neville Clegg		1	1	0
" Mrs. Ernest		1	1	0
" K.	Camp	1	0	0
Benger F. B., per Miss Low		1	1	0
Bennett Mrs. S. A.		1	0	0
" per Miss E. Clemson	Orphan Homes	1	1	0
" R. C.		1	1	0
" Thomas		2	0	0
Benson D.		0	2	6
Bent Miss R.		0	10	0
Bentley Alfred T.		2	0	0
" Miss		2	2	0
" "	Cripples Home	5	0	0
" "	Sea-Side Home	2	2	0
" "	Prison Gate Mission	2	2	0
" "	Orphan Homes	2	2	0
" "		2	2	0
" "	Tellow Grove House	2	2	0
" "	Camp	0	5	0
" "		0	6	0
" Mrs.		0	10	6
Berisford S. & W.		0	6	0
Berry Sidney J.	Camp	0	6	0
Bertenshaw Mrs. Alice		0	5	0

	Fund.	£	s.	d.
Bertenshaw Mrs. Alice	Camp	0	6	0
" Bessie "		20	10	0
" "	Orphan Homes	10	10	0
Bickerton T. H.	Camp	0	6	0
Bickham Mrs., per Mrs. H. T. Gaddum		1	1	0
Bilsborough J., per Miss Wild		0	2	0
Thomas		0	10	0
Birch Mrs. Herbert		0	10	6
" "	Sea-Side Home	0	5	0
" Rev. A. P.	Orphan Homes	1	0	0
Birkbeck Alderman W.	Camp	1	1	0
" Birkdale "		20	0	0
" Blackburn "		0	10	0
Blackburn Mrs., per Mrs. Chas. Davies		1	1	0
Blacklock H. & Co., Ltd.		2	2	0
Blackstock & Co.		1	1	0
" J. W.		0	5	0
Blackwell Alderman J., J.P.		1	1	0
" S. N., per Rev. P. K. Batchan	Sea-Side Home	0	2	6
Blair James T.		10	0	0
" "	Camp	10	0	0
Blake James, per Rev. P. K. Batchan	Sea-Side Home	1	0	0
Blakeley Miss	Camp	0	5	0
" Mrs.		2	0	0
" "	Camp	1	0	0
Bleackley Miss ..		0	6	0
Bles A. J. S.		3	3	0
" "	Camp	1	1	0
" Mrs., per Miss May Bickham		0	5	0
Blunt Mrs J.		1	0	0
Boardman Misses	Orphan Homes	2	2	0
" "	Cripples Home	2	2	0
" "	Camp	0	18	0
Boddington's Breweries, Ltd.		2	2	0
Boddington Mrs. R. S., per Miss Charlton	Orphan Homes	1	1	0
" R. S., per J.P.E.	Camp	0	10	0
" W. S.	"	0	10	0
Boden Miss, per Mrs. H. T. Gaddum		0	10	6
Bolton H. H., J.P.	Camp	5	0	0
" J. J.		2	2	0
" per W.	Orphan Homes	16	0	0
Booth George J.		5	0	0
" Henry		1	0	0
" Miss	Orphan Homes	1	0	0
" per Miss Ellison		0	5	0
" Mrs. E.		0	4	0
Borrowdale G. A.		0	10	0
" "	P. G. Mission	0	10	0
Boullen Charles G.		2	0	0
" "	Camp	1	1	0
Boutflower Mrs.	Orphan Homes	12	0	0
Bowden John		1	1	0
" Miss E.		0	10	0
" Bowdon "	Camp	1	0	0
Bowen Misses M. & G.		1	1	0
Bowker Joseph, per Miss Charlton	Orphan Homes	1	1	0
Bowman H. J.		0	5	0

	Fund.	£	s.	d.
Boyd James		5	0	0
" Mrs.		2	0	0
Boydell J. H.		1	1	0
Bradbury Frederic	Camp	5	0	0
" Mrs., per Mrs. H. T. Gaddum		1	0	0
Braddon Mrs., per Miss Barlow	Orphan Homes	0	5	0
Bradford William Littler		2	2	0
Bradshaw Frank & Arthur		1	1	0
Brassey Miss	Camp	1	1	0
Brennand John		20	0	0
Bridge Mrs. & Family		0	7	6
Bridgewater Trustees		2	10	0
Bridgford Frederick		5	0	0
" Miss Marion, per Miss Charlton	Orphan Homes	0	10	6
Briggs Chas. A.		2	0	0
Brightmore Henry		5	0	0
Brink S., per Miss Low		1	1	0
Broady Mrs. R.	Camp	0	12	0
" "		0	7	0
" "		1	0	0
Brockbank John T.	Orphan Homes	15	0	0
" Oliver		0	5	0
Brooke Henry, J.P.	Camp	1	0	0
" "	Orphan Homes	0	2	6
Brooks Miss, per Mrs. Shaw		10	10	0
Broome Joseph	Coronation Treat	2	2	0
" "		2	2	0
Broughton Copper Co.		1	11	6
" Samuel	Camp	1	5	0
Brown J.		1	1	0
" Lawson, per Mrs. Howard		0	5	0
" Jack, Bessie, Aggie, Ethel, Alma, and Willie, per Rev. P. K. Batchan	Sea-Side Home	1	16	0
" Miss Lucy C.		2	0	0
" Robert		0	5	0
Brownell Mrs., per Miss Wild		0	10	0
Brunswick Street, 104.		0	2	6
Bruton F. A.	Cripples Home.	0	10	6
" "	Camp	0	10	6
Bryant Jesse, J.P.		1	1	0
Brydson Mrs. Arthur	Camp	1	5	0
Buckle E.		2	0	0
" "	Camp	0	18	0
Buckley For Eva	Orphan Homes	3	10	6
" C. R.		1	1	0
" Mrs.		1	1	0
" William		1	1	0
Burd Mrs. John		0	5	0
Burditt G. F., per Rev. P. K. Batchan	Sea-Side Home	2	0	0
Burgess Edward		0	10	6
" Mrs.	Camp	0	6	0
Burman Mrs.	"	0	10	0
Burnley W. P.		1	1	0
Burrows Mr. & Mrs. Miles F. & Family		1	0	0
" "	Camp	0	12	0
" Rob, Walter, & Kenneth		0	18	0
Burtles, Tate & Co., per J.P.E.		0	10	0

	Fund.	£	s.	d.
Bury Cinderella Club	Camp	45	12	0
Butler H. L.	"	0	6	0
Butterworth Alfred (1901)	"	5	0	0
" E. & Sons	"	1	1	0
" Mrs.	"	0	10	0
" Walter	Camp	1	1	0
Byrom John R.	"	1	1	0
Bythway J. E.	Camp	0	10	0
Caine George O.	"	0	5	0
Cairnie J. Bruce	"	1	1	0
Caldwell Rev. Stuart	"	0	5	0
Candlin Lieut-Col.	"	5	0	0
"	Orphan Homes	1	0	0
"	Cripples Home	1	0	0
"	Sea-Side Home	2	0	0
"	Camp	1	0	0
"	Emigration	10	0	0
Carlisle E. J.	"	1	1	0
Carr Mrs. E. J.	Camp	0	10	0
" R. B.	"	10	0	0
" Lomas & Co.	"	2	2	0
Carrington W. H.	"	1	1	0
Carroll Walter	Camp	0	6	0
Carryer Miss Rosa	Emigration	0	10	0
Carson Miss	"	0	10	0
Carter Geo. H.	"	1	1	0
" Mrs. E. G.	Camp	1	1	0
" Walter	"	1	1	0
Carver Bros. & Co. Ltd.	"	5	0	0
" Mrs. F. W.	"	1	0	0
" Mrs.	"	2	2	0
" Thos. J. P.	"	50	0	0
" T. Junr.	"	5	0	0
" W. Oswald	"	5	0	0
C.B.	P. C. Mission	5	0	0
"	"	0	10	0
C.E.	P. G. Mission	0	10	0
"	Camp	1	0	0
C.F., (for " Catherine " Cot)	Sea Side Home	15	0	0
" (Eccles)	Camp	0	5	0
Chadwick W., per J.P.E.	"	0	5	0
Chalk Mrs. (Costa Rica) per R. B. Barningham	"	1	0	0
" Mrs. (Linton)	"	3	3	0
Challender Ed.	"	2	2	0
Chamberlin, Donner & Co.	"	2	2	0
Chambers Geo. A.	"	0	10	0
Chapman Mrs.	"	2	2	0
Chapple Mrs.	Camp	0	5	0
Charles Miss	Orphan Homes	0	3	0
Charlton A., Junr.	Sea Side Home	0	6	0
" Mr. & Mrs. Alfred	"	5	0	0
" per Miss Charlton	Orphan Homes	3	3	0
" Hy., per Miss Charlton	"	2	2	0
"	"	5	0	0
" Miss Edith	"	5	0	0
" Miss	Orphan Homes	3	3	0

	Fund.	£	s.	d.
Chatterton W. J.	Camp	0	6	0
Cheatham Howard	"	0	10	6
" Mrs.	Camp	0	6	0
Chesters Brewery Co., Ltd., per J.P.E.	"	1	1	0
" Mrs., per Miss May Bickham	"	2	2	0
Child Misses	"	0	10	0
Chorlton Jas.	Coronation Treat	1	0	0
"	"	2	2	0
"	Cripples Home	1	1	0
"	Sea Side Home	1	1	0
"	P. C. Mission	1	1	0
" Exors of Miss Martha of Kearsley	"	20	0	0
" Miss	"	1	1	0
" Mrs.	Camp	2	10	0
Christian Miss Maud, per J.P.E.	"	0	6	0
Churchill W. S.	"	2	2	0
Clanahan H. C.	"	10	0	0
Clapham Colonel W. W.,	Coronation Treat	5	0	0
Claremont Mrs.	Camp	1	1	0
Clark Mrs. A. J.	"	1	1	0
Clarke Geo. S.	"	0	10	6
" Miss C. E.	Cripples Home	0	10	0
" Wm.	"	0	10	6
Clayton Hy. H.	"	0	10	0
" Mrs.	Camp	0	6	0
Clegg Mrs. C. H.	"	1	1	0
" Neville	Training Ship	10	0	0
" Mrs. Neville	"	2	2	0
Clements Mrs., per Miss Ellison	"	0	0	6
Clemson Miss	Orphan Homes	0	10	0
" Mrs. J., per Miss E. Clemson	"	1	1	0
Clifton & Kersley Coal Co., Ltd.	"	2	2	0
Coates Mrs.	Camp	0	12	0
" Wm., M.R.C.S.	P. C. Mission	1	1	0
Coddington & Lamb	"	5	5	0
Colles A. H.	"	1	1	0
" Godfrey	Cripples Home	1	0	0
" Miss Hilda	"	1	0	0
" Mr. & Mrs. T. O.	"	1	1	0
Collins Mrs. Ed.	"	2	0	0
"	Camp	0	12	0
" per Mrs. Neville Clegg	"	1	1	0
" Colne	"	0	2	6
Colquhoun Mrs.	"	1	1	0
Constable Mr.	"	0	5	0
Consterdine Rev. J. W.	"	0	10	0
Cook G. T.	"	1	1	0
Cooke Thos.	"	0	10	0
Coop J.	"	5	0	0
Cooper G. H.	"	0	10	6
"	Camp	0	5	0
" Jas.	"	0	5	0
" Mrs., per Miss E. Clemson	Orphan Homes	1	1	0
" Robert	Camp	3	0	0
Copeland Alderman A. G.	"	1	1	0
Coppock Thos. & Co., per J.P.E.	Camp	0	12	0
Cordingley J.	"	0	6	0

			Fund.	£	s.	d.
Cornbrook Brewery Co.		1	1	0
" Cornbrook St., 31 "		0	5	0
Coulborn Mr. & Mrs. W. W.		5	0	0
" " " " "	Orphan Homes	3	0	0
" " " " "	Cripples Homes	3	0	0
" " " " "	Sea Side Home	1	0	0
" " " " "	Camp	1	0	0
" " " " "	P. G. Mission	0	10	0
" " " " "	P. C. Mission	0	10	0
" " " " "	Open Door	1	0	0
" " " " "	Emigration	12	0	0
" Mrs., per Miss H. Bell	Camp	1	1	0
Coutts Mrs. Alex., per Rev. P. K. Batchan	Sea Side Home	0	5	0
Cowper Miss	Camp	0	5	0
" Miss G. D.		0	5	0
Cox Joshua J., M.D.	Coronation Treat	1	1	0
Cradock Mrs.		1	10	0
Craig Miss Marjorie	Camp	0	5	0
Cranswick Mrs.		1	0	0
Craven Bros., Ltd.		3	12	0
Crawford Miss, per Rev. P. K. Batchan	Sea Side Home	0	0	0
" Mrs. C. W.	Camp	5	0	0
Creak Mrs.		0	10	0
Crewdson Alfred, per Miss Davies		5	0	0
" F. W.		1	1	0
" Theodore, per Miss Davies		1	0	0
Crewe Dennis, per J.P.E.	Camp	0	7	0
Crichton Miss		1	1	0
" " " " "	Camp	0	12	0
Crofton, Craven, & Worthington		2	2	0
Crompton Jas., per Rev. P. K. Batchan	Sea Side Home	0	2	6
" Mrs.		0	2	6
Crosfield Miss, per A. H. Lee	Camp	1	1	0
" Mrs.		1	1	0
Crossby Mrs.	Sea Side Home	5	0	0
" " " " "	Coronation Treat	2	0	0
Crossley Mr. & Mrs. Jos.	Cripples Home	5	0	0
Crossley W. J., J.P.		200	0	0
Crossley per Mrs.	Sea Side Home	3	18	5
Crowther J. H.		0	10	6
Cull Wm.	Cripples Home	0	5	0
Cunliffe Jas. W.		1	11	6
Curnick H. D.		2	2	0
Currie Mr. & Mrs. W.		3	0	0
Curtis Mrs.		1	1	0
C.W.	Camp	0	6	0
Dakin Geo., per A. H. Lee	"	1	1	0
Dale Rev. A.	"	2	2	0
" F. T.	"	0	10	6
Darbishire Mrs.		1	1	0
" " " " "	Orphan Homes	2	2	0
Darwen Fresh Air Fund Committee	Camp	12	10	0
Davidson Miss, per Mrs. Boutflower	Orphan Homes	1	0	0
" " " " "	Cripples Home	1	0	0
Davies Miss		0	10	0
" " Winifred		0	10	0

			Fund.	£	s.	d.
Davies Miss Ethel		0	10	0
" " " " "	Cripples Home	0	5	0
" Mrs.	Sea Side Home	0	5	0
" Mrs. Chas.		5	0	0
" " " " "		1	1	0
" " Clifford	Coronation Treat	0	5	0
Davoren Miss		2	0	0
Dawkins Mrs.	Camp	1	0	0
Dawson James, per Miss H. Bell		1	0	0
" Miss	Cripples Home	0	8	0
" " " " "	Sea Side Home	0	6	0
" " " " "	Camp	0	6	0
" Walter, per J.P.E.	"	0	10	6
De Jersey & Co.		2	2	0
Dennison Mrs.		0	5	0
Dent Geo. M.		0	10	6
Dewhurst Geo. & R. Ltd.		3	3	0
" Miss Ada	Camp	0	5	0
Dickins A. L., J.P.		2	2	0
" Mrs. Thos.		2	0	0
" " " " "	Cripples Home	1	0	0
Dickinson Mrs. J. B.		2	0	0
" " " " "	P. G. Mission	0	10	0
" " " " "	Open Door	0	10	0
Dilworth J. & Son		5	0	0
Dixon Geo. W.		1	1	0
" Miss		0	5	0
" Mrs. C.	Camp	0	10	0
" " K.		1	0	0
Dochard Mrs.		3	0	0
" " " " "	Camp	3	0	0
Dodd John		0	10	0
" W. Edmund	Camp	0	6	0
Dodds John	Cripples Home	1	10	0
Donner Mrs.	Orphan Homes	1	1	0
Donovan Ed. W.		1	1	0
Dorrington J. T.	Camp	1	0	0
Driver Miss Gertrude	Sea Side Home	1	0	0
Ducie Rt. Hon. the Earl of		30	0	0
Ducker Mrs.		0	2	6
" Mrs.	Camp	0	6	0
Duckworth Chas.		5	0	0
" Jos.		1	1	0
Dunkerley Mrs. W., per Mrs. H. T. Gaddum		1	1	0
Dutton Ed. K.		3	3	0
Du Val Mrs.		0	5	0
Dyson Mrs. A. E., per Miss H. Bell	Camp	0	6	0
" H. G., per Mrs. Howard	"	1	1	0
" Mrs. A. K., per Mrs. Howard	"	5	0	0
Eadie Mr. & Mrs. Peter		5	0	0
Earle John	Camp	0	6	0
" N. A.		1	1	0
Earnshaw Jacob, per Mrs. Howard		0	10	6
Eaton J., per J.P.E.	Camp	0	5	0
Eayrs per Mrs.	Cripples Home	10	0	0

	Fund.	£ s. d.
Ede Misses, per Miss Hurst		2 2 0
Edelston J. M., per A. H. Lee	<i>Camp</i>	1 1 0
Edgill Mrs., per Miss Armitage		0 2 6
Edminson Miss E. L.		0 10 0
Ruth, Oswald, & Vera		0 12 0
" Edmund,"	<i>Camp</i>	1 10 0
Edwards Miss (Didsbury)		0 5 0
" " "	<i>Cripples Home</i>	0 5 0
" " "	<i>Sea Side Home</i>	0 5 0
" " "	<i>Camp</i>	0 6 0
" " (Newcastle)		0 12 0
" E. H. S. Japan "		10 0 0
E. K. " " " "	<i>Camp</i>	1 0 0
Elce Mrs.	<i>P. G. Mission.</i>	0 5 0
Ellam Elsie & Geoffrey	<i>Camp</i>	1 1 0
" " " "		0 12 0
" " " "		0 5 0
Elliott J. M., J.P.		0 10 6
" " " "	<i>P. G. Mission</i>	0 10 6
" " " "	<i>Open Door.</i>	0 10 6
Ellison Mrs.		0 5 0
Elwen Mrs.	<i>Camp</i>	0 10 0
" Emjabe "		1 0 0
Employees of Sparrow, Hardwick & Co.	<i>Camp</i>	5 4 6
Empress Brewery Co., Ltd		1 1 0
E.P.	<i>P. G. Mission</i>	0 2 6
Ermen H. E.	<i>Camp</i>	1 0 0
E. S. H.		0 2 6
E. V., per Mrs. Boutflower	<i>Orphan Homes</i>	2 2 0
Evans Mrs.		100 0 0
Thos. & Co., Ltd.		1 1 0
" William & Co.		2 2 0
F. (1901)		0 10 0
" " " "	<i>Cripples Home</i>	0 10 0
" " " "	<i>Camp</i>	0 10 0
Fairbrother Henry		15 0 0
" Mrs. Henry	<i>Camp</i>	3 0 0
" " "		2 0 0
Fairclough John, J.P., per A. H. Lee	<i>Camp</i>	1 0 0
Farmer S.	<i>Cripples Home</i>	0 5 0
Farrand J.	<i>Camp</i>	0 2 6
Farrer-Morgan Mrs.		10 0 0
Farrow Mrs., per Miss Ellison		0 5 0
Faulder H. & Co., Ltd.		1 1 0
Fausset Canon		2 0 0
F.B.	<i>Camp</i>	0 12 0
Ferguson J.		1 1 0
Ferguson John & Co., per Miss Hurst		1 1 0
Few Friends per C. H. Wrigley	<i>Sea Side Home</i>	0 12 0
F. H.	<i>Camp</i>	0 6 0
Field J. N.		10 0 0
" Mrs., per Mrs. Neville Clegg		1 1 0
Fielden Miss H.		0 10 0
" L.		0 2 6
Fielding Thos. M.		0 15 0
" " "	<i>Camp</i>	0 6 0

	Fund.	£ s. d.
Fildes J., per Mrs. H. T. Gaddum		5 5 0
" Joseph		1 0 0
Fitton Chas., per Miss H. Bell	<i>Camp</i>	0 1 0
" R.		0 5 0
" Five we are "	<i>Camp</i>	1 10 0
F. J. H.		1 0 0
F. J. S.		100 0 0
Flanagan Mrs.	<i>Camp</i>	0 10 0
Fletcher R. H. & Misses		2 2 0
" R. J.		2 2 0
" Rev. T.	<i>P. G. Mission</i>	0 5 0
Flockton Mrs.		0 2 6
F. M.		0 5 0
Ford E. H., per Miss Ellison		0 10 0
Ford Gerard N.		1 1 0
Ford Mrs., per Mrs. Beaumont		0 5 0
" For Mercies received, Oct. 4th "		5 0 0
Forrest Mrs.		1 1 0
" per Rev. P. K. Batchan	<i>Sea Side Home</i>	0 10 0
For special case E. B.	<i>Orphan Homes</i>	14 17 0
Foster Mrs., per Miss H. Bell	<i>Camp</i>	0 2 6
Four Wellwishers		0 3 3
Frank Ernest		10 0 0
" " "	<i>Open Door</i>	1 1 0
Freston Mr. & Mrs., per Mrs. Freston	<i>Orphan Homes</i>	2 2 0
" Mrs.	<i>Coronation Treat</i>	0 10 0
Frevillier Mrs., per Miss H. Bell	<i>Camp</i>	0 6 0
Friend	<i>Cripples Home</i>	1 1 0
" " "	<i>Emigration</i>	12 0 0
" " "		12 0 0
" " "	<i>Camp</i>	0 10 0
" " "		0 10 0
" " "		0 6 0
" " "		0 2 6
" C.	<i>Open Door</i>	0 5 0
" L. P.		5 0 0
" " "	<i>Orphan Homes</i>	1 0 0
" " "	<i>Camp</i>	0 12 0
" Liverpool		0 5 0
" per G. W. S.		0 5 0
" per Miss May Bickham		0 2 6
" per Rev. P. K. Batchan	<i>Sea Side Home</i>	0 2 6
" " "		0 2 6
" per Mrs. Howard		3 18 0
" per Mrs. Tom Jones	<i>Cripples Home</i>	0 5 0
" of Little Children, per J.P.E.		2 0 0
Friends		1 1 0
" " "	<i>Camp</i>	1 0 0
" at Wilmslow, per Miss Tatham for		
" Wilmslow Cot	<i>Cripples Home</i>	20 0 0
Friends and Servants at Wingfield		0 10 0
" per Mrs. Pochin		11 4 0
" per Miss A. E. Potter		0 3 0
" per Miss S. A. Lee		0 10 0
" Frodsham Friend "	<i>Cripples Home</i>	0 10 6
" " "	<i>Camp</i>	1 1 0
From a Friend		0 5 0

	Fund.	£	s.	d.
"From a Friend of the Children"	<i>Sea Side Home</i>	0	6	0
"From Annie"	<i>Camp</i>	0	6	0
"From one who loves the Children"		0	5	0
"From Scotland"		10	0	0
"From Southport"	<i>Camp</i>	1	4	0
Frost Aylmer, per A. H. Lee	"	1	1	0
Fryer Miss		0	10	6
Fulton J. H.		0	5	0
Furber J. T.	<i>Orphan Homes</i>	0	5	0
Gaddum & Co.,		2	0	0
" G. H.		1	1	0
" Miss	<i>Coronation Treat</i>	0	10	0
" Mrs. H. T.		2	0	0
Galbraith & Co.		2	2	0
Galloway C. J., J.P.		5	0	0
" Henry	<i>Camp</i>	4	0	0
" Mrs.		5	0	0
" Mrs. Ed.		2	2	0
" Wm. Lewis		10	10	0
" Mrs. W. L., per Miss H. Bell	<i>Camp</i>	2	0	0
Gamble Mrs. S. A.		1	1	0
Gardom Miss S. E.	<i>Camp</i>	1	1	0
Garner Miss	<i>Orphan Homes</i>	0	5	0
" Miss Lizzie	<i>Sea Side Home</i>	0	2	6
Garnett Mrs. B.		0	5	0
" David, per A. H. Lee	<i>Camp</i>	1	1	0
" Frank		2	2	0
" H. A.		1	1	0
" Stewart		1	1	0
Garton Miss Lucy A.	<i>Orphan Homes</i>	0	10	6
Gatty Victor H.		1	10	0
"	<i>Camp</i>	1	10	0
Gauthorp Miss	<i>Cripples Home</i>	3	0	0
"	<i>P. G. Mission</i>	2	0	0
G. A. W.	<i>Emigration</i>	20	0	0
G. B.	<i>Orphan Homes</i>	2	2	0
Geddes Miss		1	0	0
Gee Miss		1	0	0
G. E. M., per Mrs. H. T. Gaddum		1	0	0
General Electrical Co., 1900 Ltd		2	2	0
George Henry	<i>Camp</i>	1	1	0
G.G.P.	<i>Coronation Treat</i>	1	0	0
Gibbon Mrs.		0	7	6
"	<i>Camp</i>	0	5	0
Gibbons Mrs.		0	12	0
" per Miss	"	0	12	0
Gibson F.	"	0	5	0
" Alderman R.	"	1	1	0
Gilbey W. & A.		1	1	0
Gill J. W.		1	1	0
" Miss Martha	<i>Emigration</i>	24	0	0
Gillies C. P.		0	5	0
" F. Archer		0	10	0
" Mrs., per Miss May Bickham		0	10	0
Glanvill per Mrs.	<i>Orphan Homes</i>	15	0	0
Gleave Jos. J.	<i>Camp</i>	0	10	0

	Fund.	£	s.	d.
Gleave J. J., per Miss Gleave		3	3	0
" Miss		1	1	0
Glenalbyn, Family		5	5	0
Glossop Mrs.	<i>Camp</i>	1	4	0
Gloyne Mrs.	<i>Camp</i>	1	0	0
"	<i>Cripples Home</i>	1	0	0
Goddard Mrs. M.		0	7	6
Godlee Francis	<i>Camp</i>	5	0	0
"	<i>Emigration</i>	10	0	0
Godsill James Henry		0	10	0
Goldschmidt P.		1	1	0
Goldthorpe William, J.P.		1	1	0
Goodall Miss	<i>Orphan Homes</i>	2	2	0
Goodier Mrs., per Miss Wild		0	2	0
" Mrs., of Moscow	<i>Camp</i>	0	7	6
" Mrs., Representatives of		0	5	0
Gorell Miss	<i>Cripples Home</i>	15	0	0
Gottschalck G. & Co.		1	1	0
Goulder Sybil, John, Humphrey, Robin, Mercy, Colin & Clare		1	1	0
Graham William & Co.		2	2	0
Grant F. M. S.		1	1	0
Gratrix Samuel, Junior & Brother, Ltd.		1	1	0
Gray Mrs		1	1	0
" Rev. R. D. H.	<i>Camp</i>	1	1	0
Green Rev. Conrad S.		0	5	0
" Mrs.		0	5	0
Greenhalgh Andrew		2	2	0
" C. D. L.		5	0	0
"	<i>Sea Side Home</i>	1	0	0
Greenhough Charles H.	<i>Camp</i>	1	1	0
Greenup Richard		0	5	0
Greenwood B. H.		1	0	0
"	<i>Emigration</i>	1	0	0
"	<i>Sea Side Home</i>	0	10	0
"	<i>Camp</i>	0	10	0
" Miss J.		0	10	6
"	<i>Sea Side Home</i>	0	12	0
Gregory Mrs.		0	10	0
" Mrs. J. C.		0	10	0
" William J.		1	10	0
Gresham James, J.P.	<i>Camp</i>	2	2	0
" Mrs.	"	1	4	0
Griffiths Miss Bessie		0	5	0
"	<i>Coronation Treat</i>	0	6	0
" W., per Miss Ellison		0	1	0
Grimshaw Mrs., per Mrs. Boutflower	<i>Orphan Homes</i>	0	5	0
Groves Edward		0	10	0
" James G., M.P.		5	0	0
"	<i>Camp</i>	5	0	0
" Mrs. (Altrincham)		1	1	0
" (Windermere)	<i>Cripples Home</i>	5	0	0
"	<i>Sea Side Home</i>	5	0	0
"	<i>Camp</i>	1	1	0
"		3	0	0
" W. G.		10	0	0
"	<i>Camp</i>	10	0	0

	Fund.	£	s.	d.
Groves & Whitnall, Limited		5	0	0
Grundy Misses		2	2	0
" " Mrs. C. W., per Mrs. H. T. Gaddum ..	<i>Camp</i>	2	0	0
" " Mrs. James	<i>Camp</i>	0	10	0
" " S.		1	0	0
Guardians of the Poor, Bromyard Union ..	<i>Orphan Homes</i>	15	4	0
" " " " Burton-on-Trent ..	<i>Emigration</i>	12	0	0
" " " " Preston		3	15	0
" " " "	<i>Emigration</i>	12	0	0
Guest Miss		0	10	0
Gupwell Mrs.		0	5	0
Guterbock Richard	<i>Cripples Home</i>	0	10	0
G. W. H.	<i>Orphan Homes</i>	0	10	0
H., A Wellwisher		0	10	0
" " " "	<i>Camp</i>	0	10	0
" " " "	<i>Orphan Homes</i>	1	0	0
Hacking Percy		1	1	0
Hadfield George, J.P.		2	2	0
" " Miss	<i>Camp</i>	1	1	0
" " " "		1	0	0
Haig Miss	<i>Cripples Home</i>	5	0	0
Haigh Mr., per Mrs. Charles Davies ..		0	5	0
Hailwood A.		1	1	0
Hall James W.		1	1	0
" " John & Co.		2	2	0
" " Miss	<i>Camp</i>	2	2	0
" " Miss Lucy, per Rev. P. K. Batchan ..	<i>Sea Side Home</i>	0	6	0
" " Mrs., per Mrs. H. T. Gaddum ..		1	0	0
" " Mrs. M. E.		0	5	0
" " R. H. & M.	<i>Orphan Homes</i>	0	2	0
Halliday James		5	0	0
Halsall F. W., per Rev. P. K. Batchan ..	<i>Sea Side Home</i>	0	12	0
Hamilton Lady Ruth Baillie	<i>Cripples Home</i>	10	0	0
" " Mrs.	<i>Sea Side Home</i>	1	0	0
Hampson Miss	<i>Camp</i>	0	12	0
Hankinson George H.		1	0	0
" " " "	<i>Camp</i>	0	6	0
" " Miss	<i>Orphan Homes</i>	3	0	0
" " Misses, per Miss H. Bell	<i>Camp</i>	0	2	6
Hardie Dr.		1	1	0
Harding F. C.	<i>Camp</i>	1	0	0
Hardwick Mrs.		1	0	0
Hardy William		0	10	6
Hardy's Crown Brewery		1	1	0
Hare H.		0	6	0
Hargreaves F.		0	10	6
" " Mr. & Mrs. Joseph	<i>Camp</i>	1	6	0
" " M. H., per Miss Ellison		0	2	6
Harland Miss E.	<i>Sea Side Home</i>	1	1	0
" " W. D.		1	1	0
Harper The Misses		1	1	0
Harris Miss, per Mrs. H. T. Gaddum ..		1	1	0
" " Miss		0	5	0
Harrison Ernest	<i>Coronation Treat</i>	0	5	0
" " E. & Co.		5	0	0

	Fund.	£	s.	d.
Harrison George	<i>Camp</i>	5	0	0
" " Griffin & Co.		1	1	0
" " " "	<i>Open Door</i>	1	1	0
" " Mrs.		0	10	0
Harrop Miss		0	2	6
" " Harry, a poor sick boy"	<i>Camp</i>	0	6	0
Hart Mrs.		5	0	0
Hartwig Alfred, per Miss H. Bell ..	<i>Camp</i>	0	10	0
Harvest Thanksgiving from a Friend ..		1	0	0
Harwood Sir John J.	<i>Camp</i>	1	1	0
" " John		0	6	0
" " Mrs.		0	6	0
Hawe James	<i>Emigration</i>	2	2	0
Hawkins William		1	1	0
Haworth Mrs.	<i>Open Door</i>	0	10	0
" " R. C. & Henry & Co.		0	10	0
" " Rev. R.		0	10	6
Haworth F. A., per Miss Armitage ..		1	0	0
" " Miss		2	0	0
" " Miss Joan & Friends	<i>Sea Side Home</i>	0	6	0
" " Mrs.	<i>Camp</i>	0	12	0
" " Richard & Co., Limited		5	0	0
Hay William		1	1	0
Hayley Miss	<i>Emigration</i>	10	0	0
" " Miss, per Miss L. Kenyon		1	1	0
Hayton Miss		1	0	0
Haze George A.	<i>Camp</i>	1	0	0
H. B.		0	10	0
Heald W. N.	<i>Camp</i>	10	0	0
Heap Miss Isabel		0	12	0
Heape Charles		1	1	0
Heaton Mrs.		0	10	0
Hellawell T.	<i>Camp</i>	0	10	0
Helm Mrs. E., per Miss Gleave		2	2	0
Herbert Mrs.	<i>Camp</i>	0	10	0
Hertz Mrs.		5	0	0
" " Mrs. & Misses	<i>Cripples Home</i>	5	0	0
" " " "	<i>Coronation Treat</i>	1	0	0
Hervey Miss Isabel M.		2	2	0
Hewitt Charles A.	<i>Cripples Home</i>	1	0	0
" " " "	<i>Open Door</i>	0	10	0
" " Mrs. A. H.	<i>Camp</i>	0	10	0
Heywood Mrs. C. C.		0	2	6
" " C. J.		10	0	0
" " G. W.		0	10	0
" " " "	<i>Camp</i>	0	10	0
" " & Hughes		1	1	0
" " Mrs., per Miss Ellison		0	5	0
" " W. W.		0	10	0
" " " "	<i>Camp</i>	0	10	0
" " " "	<i>Christmas</i>	0	5	0
Heyworth Miss E.	<i>Camp</i>	0	12	0
Hickson, Lloyd & King		1	1	0
Higgin, Lloyd & Co.		1	1	0
Higginbottom C., per J. P. E.	<i>Camp</i>	0	5	0
Higham H.		0	5	0
" " Miss (Cheadle)		2	2	0

	Fund.	£	s.	d.
Higham Miss (Blackburn)	<i>Cripples Home</i>	1	1	0
Higson John	<i>Open Door</i>	2	2	0
" "		0	10	0
Hill Francis		0	5	0
" Mrs., per Miss May Bickham		5	0	0
Hiller Henry	<i>Cripples Home</i>	2	0	0
" Henry	<i>P. C. Mission</i>	1	0	0
" Henry	<i>Camp</i>	0	6	0
" Mrs. Henry		1	1	0
Hiltermann Bros.		0	5	0
Hilton Miss A. S., per Mrs. Howard		2	0	0
Hincksman W. H.	<i>Camp</i>	2	0	0
" Edwin, per Rev. P. K. Batchan	<i>Sea Side Home</i>	0	6	0
" Miss		0	6	0
Hinman Mrs.	<i>Camp</i>	0	12	0
Hinson Mrs.		0	5	0
Hird John		2	2	0
Hobbins H. C.		1	1	0
Hobbs Mrs. (1901 & 1902), per Mrs. Freston	<i>Orphan Homes</i>	2	2	0
Hobday Henry		5	0	0
" Hoddlesden "		0	3	0
Hodge James		0	10	0
Hodgkinson E. M.	<i>Camp</i>	0	12	0
" Herbert		1	1	0
" W. B.		1	1	0
" William E.		1	0	0
Hodgson R. E.		5	0	0
" "	<i>Cripples Home</i>	2	2	0
" "	<i>Camp</i>	3	3	0
Hodkinson P.		2	2	0
Holden J. J.	<i>Camp</i>	0	10	0
Holford George..		1	0	0
" the late Miss ..		0	10	0
Holland Misses E. & B.	<i>Camp</i>	0	15	6
" Mrs., per Miss E. Clemson	<i>Orphan Homes</i>	1	1	0
" S.		1	1	0
" Sir W. H., M.P.		3	3	0
Holliday C.		0	2	6
Hollins Mrs., per Miss May Bickham		0	5	0
Holme Miss		2	0	0
Holt Edward		5	0	0
" James T.		1	1	0
" Mr., per Mrs. Beaumont		0	10	0
" W. H., per J.P.E.	<i>Camp</i>	0	5	0
Hoole H.		0	10	0
" Mrs.		0	12	0
" "	<i>Camp</i>	0	6	0
Hope Bros., Manchester Branch Employees' Charity Fund	<i>Cripples Home</i>	1	0	0
Hope J. Barrow		0	10	6
" Miss	<i>Camp</i>	0	10	6
" Mrs.		0	12	0
" "	<i>Emigration</i>	2	10	0
" "	<i>Camp</i>	2	10	0
Hopkin Mrs.	<i>Cripples Home</i>	1	0	0

	Fund.	£	s.	d.
Hopkinson Principal & Mrs. Alfred		2	2	0
" Mr. & Mrs. Chas..		2	0	0
" Edward		2	2	0
" John		1	0	0
" Miss, per Miss Armitage..		1	0	0
" Mrs.		20	0	0
Hopwood Mrs.	<i>Open Door</i>	5	0	0
Hornby Mrs. E.	<i>amp</i>	0	12	0
Horsfall T. C., J.P.		2	2	0
" "	<i>P. C. Mission</i>	1	1	0
Horsfield Mrs.		0	5	0
Hotson, Houston & Co.		0	5	0
Houldsworth Sir. W. H., Bart., M.P.		5	0	0
" "	<i>Open Door</i>	2	2	0
Houston J.		0	10	0
" Miss J.		0	10	0
Howard Willie	<i>Camp</i>	0	6	0
Howarth Mr. & Miss		0	10	0
Howe Thos.		1	1	0
Howell J.	<i>P. G. Mission</i>	0	5	0
Hoyle E. L.		1	0	0
" Isaac		52	10	0
" Wm. E.	<i>Camp</i>	1	0	0
H. P. B.		0	5	0
H. S.	<i>Emigration</i>	12	0	0
Huffam Mrs.		1	0	0
Hughes Mrs. Mary		0	5	0
Hulme Chas.		1	1	0
" Wm.	<i>Camp</i>	1	1	0
Hunt Mrs.		0	5	0
" Samuel	<i>Camp</i>	0	6	0
Hunter Mrs.		0	10	0
Hurst Miss		2	2	0
" "	<i>Cripples Home</i>	1	1	0
" "	<i>Camp</i>	2	2	0
Hutchinson Jas..		0	5	0
Hutton Mrs. J. A.	<i>Camp</i>	0	12	0
Huxley Miss Muriel	<i>Sea Side Home</i>	0	6	0
H X Y N L.		5	0	0
Hyde's Queen's Brewery		2	2	0
Illingworth Mrs., per Mrs. Chas. Davies		1	1	0
Ingleson Miss E.		0	5	0
" In loving Memory of Jessie "	<i>Sea Side Home</i>	1	0	0
" " " L. K. S.	<i>Cripples Home</i>	1	0	0
" " " Thomas Pollitt		0	10	0
" In Memoriam "		1	0	0
" "		1	0	0
" " A. E. R.		0	5	0
" " D. M. C.	<i>Cripples Home</i>	2	1	0
" " Ethel A. Tooley "		1	0	0
" " March 25th "	<i>Cripples Home</i>	1	0	0
" " W. H. Pasley "		0	10	0
" " September 20th "	<i>Sea Side Home</i>	1	0	0
" In Memory "		0	5	0
" " of a Loved One "	<i>Orphan Homes</i>	0	5	0
" " " " "	<i>Cripples Home</i>	0	5	0

	Fund.	£	s.	d.
" In Memory " Colin's Birthday, May 16th	<i>Cripples Home</i>	1	1	0
" " of Chris."	" "	0	10	6
" " of Jack"	" "	0	10	6
" " of little Agnes Miller, per Miss Bellhouse	" "	1	15	0
" " do. do.	<i>Camp</i>	0	10	0
" " of much kindness from the late Mrs. Jane Jardine of Withington	" "	1	1	0
" In Memory of my Husband's Birthday "	<i>Cripples Home</i>	1	1	0
" " the late Mrs. H. Lowe	" "	0	10	0
" Sympathy	<i>Coronation Treat</i>	0	4	6
I. R. D., Manchester	" "	0	5	0
Ireland J.	<i>Camp</i>	0	10	6
Irwin John T.	" "	3	3	0
" Wilfred	" "	2	0	0
" Isle of Man " per J.P.E.	<i>Camp</i>	0	12	0
Jackson F. B.	" "	0	10	0
" Geo. B.	" "	0	10	6
" "	<i>Cripples Home</i>	0	10	6
" "	<i>Open Door</i>	0	10	6
" "	<i>Emigration</i>	0	10	6
" James	<i>Camp</i>	1	1	0
" Mrs., per Miss Ellison	" "	0	5	0
" Wm.	" "	0	15	0
Jaffe & Sons	" "	1	1	0
James Edward, per J.P.E.	<i>Camp</i>	0	10	0
J. C.	<i>Coronation Treat</i>	0	5	0
Jefferis Mrs.	" "	1	0	0
" "	<i>Camp</i>	1	0	0
Jennison John & Co.	" "	1	1	0
J. H.	" "	0	10	0
J. J.	" "	5	0	0
" "	<i>Camp</i>	2	0	0
Johnson James (Portland Street)	" "	1	1	0
" (Cheadle Hulme)	" "	1	1	0
" Miss, per Rev. P. K. Batchan	<i>Sea Side Home</i>	0	6	0
" Mrs., per Mrs. Neville Clegg	" "	2	2	0
" " per Miss Low	" "	0	5	0
" W. H.	" "	2	2	0
" "	<i>Open Door</i>	0	10	6
" "	<i>Cripples Home</i>	1	1	0
" "	<i>Sea Side Home</i>	0	10	6
" "	<i>Camp</i>	1	1	0
Johnston Jas., per Rev. P. K. Batchan	<i>Sea Side Home</i>	0	6	0
Jones Bros., Ltd.	" "	5	5	0
" E. & R., per J. P. E.	<i>Camp</i>	0	10	6
" Miss C. E.	" "	0	10	6
" Gwendoline	<i>Camp</i>	0	6	0
" J. M.	" "	0	5	0
" Mrs. Tom	<i>Cripples Home</i>	1	1	0
" Mrs., per Mrs. Chas. Davies	" "	1	1	0
" T. Ward	" "	1	1	0
" "	<i>Camp</i>	2	2	0
Jopson Mr. & Mrs.	" "	2	0	0
Joynson E. Walter	<i>P. C. Mission</i>	1	1	0

	Fund.	£	s.	d.
Joynson E. Walter	<i>Training Ship</i>	20	0	0
" " " per Mrs. H. T. Gaddum	" "	2	2	0
" " R. H. " " " "	" "	2	2	0
J. T. M.	" "	0	10	0
" "	<i>Camp</i>	1	0	0
Judell Miss	<i>Emigration</i>	12	4	0
J. W.	" "	1	0	0
Kay Thos.	" "	1	0	0
Keeling Miss	" "	0	10	0
" The Misses, per Mrs. Freston	<i>Orphan Homes</i>	0	5	0
Kemp Francis	" "	5	5	0
" Mrs. F.	<i>Camp</i>	2	2	0
" "	<i>Cripples Home</i>	1	10	0
" Mrs. & Miss	<i>Sea Side Home</i>	2	0	0
Kendal, Milne & Co.	" "	2	2	0
Kendall Lewis B.	" "	5	5	0
" Mr. & Mrs. C.	<i>Camp</i>	0	12	0
Kenyon Miss G. E.	<i>Cripples Home</i>	0	5	0
" Miss Gertrude	" "	0	10	0
" Mrs. G.	" "	1	1	0
" James	" "	1	1	0
Kerr Richard J.	" "	2	2	0
Kershaw Dr. A.	" "	1	1	0
" E., per Miss Wild	" "	0	2	6
Kessen Edward H.	" "	1	1	0
Kessler & Co.	" "	1	1	0
Keymer Mrs. J. H., per Miss H. Bell	<i>Camp</i>	0	6	0
Kibble Alfred C.	" "	0	7	6
Kidd Mr., per Mrs. Boutflower	<i>Orphan Homes</i>	0	10	0
Kirkman Miss	" "	0	5	0
" W. W., per Miss H. Bell	<i>Camp</i>	0	6	0
Klein A. W.	" "	1	1	0
Knott Herbert	" "	20	0	0
" John, Cyril, Roger, Eric, Norah, Doris and Phyllis	" "	0	14	6
" John F.	" "	5	0	0
" Miss, per Mrs. Freston (1901 & 1902)	<i>Orphan Homes</i>	2	2	0
Knowles Miss, per Miss Wild	" "	0	2	0
" Mrs.	" "	1	0	0
" Knutsford "	" "	5	0	0
" Kohring "	<i>Camp</i>	0	5	8
Kolp N.	" "	1	1	0
Kolp N.	<i>Camp</i>	1	1	0
Kolp N.	<i>Emigration</i>	2	2	0
Kolp, Kullmann & Co.	" "	1	1	0
" L "	<i>P. G. Mission</i>	5	0	0
" "	<i>Sea Side Home</i>	1	0	0
Lambert J., per Miss H. Bell	<i>Camp</i>	1	1	0
Lancashire Miss N.	" "	0	5	0
Lancaster Miss	" "	0	6	0
" "	<i>Sea Side Home</i>	5	6	0
" Mrs.	" "	0	10	0
Lang Mr. & Mrs., per Miss Charlton	<i>Orphan Homes</i>	2	2	0
Lange H., per Rev. P. K. Batchan	<i>Sea Side Home</i>	0	4	0
Langley G. E.	<i>Camp</i>	0	6	0

	Fund.	£	s.	d.
Langworthy Bros. & Co., Ltd.		5	0	0
L. & E.	Camp	0	5	0
Lauder Miss Annie E.	Cripples Home	0	5	0
Lawson Mrs. S.		0	10	0
"	Camp	0	6	0
Laxton W. Allison	"	0	10	0
Leach Mrs. and two Friends	"	3	12	0
Leake Mrs.	Sea Side Home	1	1	0
Leaver Henry		0	5	0
" Thomas		1	1	0
Ledward H. Davenport		10	0	0
Lee A. H.	Camp	1	16	5
" Harold		10	0	0
" Mrs. Harold		1	0	0
" Hy.		5	0	0
" Mrs., per Mrs. Freston	Orphan Homes	1	1	0
Leech Lady, per Miss H. Bell	Camp	0	12	0
" Mrs.		1	0	0
Leeming Miss, per Mrs. Boutflower	Orphan Homes	0	10	6
Lees Doris & Gerald	Sea Side Home	0	6	0
" J. D.		1	0	0
" Lilian, Elsie & Jack	Coronation Treat	0	6	0
" Miss (Victoria Park)		1	0	0
" Miss, per Mrs. Howard		1	0	0
" Miss Dorothy	Cripples Home	10	0	0
" Mrs., per Mrs. Freston	Orphan Homes	1	1	0
" Mrs. Hartley	Cripples Home	5	0	0
" James	" "	1	0	0
" Wm.		2	0	0
Leigh C. H.	Camp	5	0	0
" Miss (Swinton)		2	0	0
" Miss (Brinnington)	Camp	5	0	0
" "	Sea Side Home	10	0	0
" "	Emigration	10	0	0
" Mrs James	Sea Side Home	1	1	0
" "	Camp	5	0	0
" "	Sea Side Home	5	0	0
" (New Dormitory)	Emigration	10	0	0
" Mrs. T. B., per Rev. P. K. Batchan	Sea Side Home	0	12	0
Leighton Mrs.	" "	0	6	0
Leisler, Bock, Bros. & Co.		0	2	6
Le Mare Miss	P. G. Mission	0	5	0
Leresche Mrs., per Miss Low		1	1	0
Leroy Mrs. M.		1	1	0
Levenstein, Ltd.		1	1	0
Lewis John T. & Sons, Ltd.		2	2	0
Lewis's		1	1	0
" Life of Faith," per Editor of		6	2	0
Linfield Miss Belle	Cripples Home	0	5	0
Lingard Jos.		1	1	0
Lings Mrs. C. K.		1	0	0
Linnell F. G.		0	10	0
Little the late Mrs. Arnold		1	0	0
Livesey J. R.		2	2	0
" Miss		1	0	0
" "	Sea Side Home	1	0	0

	Fund.	£	s.	d.
Livesey Miss	Camp	0	6	0
" "	P. G. Mission	0	7	0
" "	Open Door	0	7	0
Livesley Miss E.	Camp	1	0	0
Lloyd Miss		1	0	0
" Miss Muriel, per Mrs. Howard		0	10	0
Lockett, Crossland & Co.		1	1	0
Lockhart Miss	Coronation Treat	0	10	0
Lodge Matthew		1	1	0
Lomax John	P. C. Mission	1	1	0
" Miss		0	5	0
" Mrs.	Camp	0	6	0
Long Wm., J.P., per A. H. Lee	"	2	0	0
Lord J. A., per J. P. E.	"	0	10	0
" Mrs.	"	1	1	0
" Miss, per Mrs. Harold Lee	"	1	1	0
Lord Mayor of Manchester, (Clarke's and Marshall's Charities)		22	0	0
Lord Mayor of Manchester	Coronation Treat	5	4	0
Lowcock Mrs.		0	5	0
Lowe Jas.		1	1	0
" Mrs.		0	10	0
" W. H.		0	10	0
" Wm.		1	0	0
Lowthian Mrs. T. H.		0	12	6
Lucas J.		3	3	0
Luke Robert		10	0	0
" "	Cripples Home	1	0	0
" "	Sea Side Home	1	0	0
" "	Camp	2	0	0
" "	Emigration	5	0	0
" "	Orphan Homes	1	0	0
" "	Camp	0	6	6
Lumb S.		1	0	0
Lycett Miss, per Mrs. H. T. Gaddum	Sea Side Home	1	0	0
" "		5	0	0
Lyon, Lord & Co.		0	2	6
" Lytham "		0	5	0
Lythgoe Jos.		0	5	0
Macalpine Geo. W.		2	2	0
Mc Carall C.	Camp	0	1	0
McConnel Mrs. F. G.	Cripples Home	10	0	0
" J. W.		10	0	0
" Miss Lucy		5	0	0
" the late Wm.		50	0	0
Macdonald Rev. Preb.		2	2	0
" "	Coronation Treat	1	0	0
" "		1	1	0
Macdonald's Ltd.		1	0	0
MacDougall Arthur, per J. P. E.	Camp	1	0	0
" R.	"	1	0	0
Macfie Mrs.	Emigration	12	0	0
Macgregor & Aitken	P. C. Mission	2	0	0
McGuffie W.		0	10	0
Macintosh Chas. & Co., Ltd.		5	0	0
McIntyre, Hogg, Marsh & Co.		5	0	0
McKay Mrs.		0	5	0
Mackenzie Dr. D. J.		1	1	0

	Fund.	£	s.	d.
McKenzie Miss, per Mrs. H. T. Gaddum ..		1	0	0
Mackintosh Wm. S.		0	10	0
McLachlan Miss	Camp	0	6	0
McLean Miss		0	5	0
Maclure Lady		2	2	0
McMillan J. & Co.		1	1	0
Madeley Mrs. David	Camp	1	1	0
Makant J. W.		5	0	0
Makeague Mrs., per Miss Ellison		0	10	6
Manchester Brewery Co., Ltd.		1	1	0
Marchanton Jas.		2	2	0
" Margaret & Gladys"	Camp	1	10	0
Mark Sir John		1	1	0
Markendale Ellis		1	0	0
Marks & Spencer		1	1	0
Marriott John	P. C. Mission	1	1	0
Marshall & Aston		2	2	0
" F.		1	0	0
" Dr. R. M.		0	10	0
Marston Miss	Open Door	1	1	0
"	P. G. Mission	1	1	0
"	Camp	1	1	0
Martha	Sea Side Home	0	10	6
Martin George, Mrs. Howard		0	19	0
Mary	Sea Side Home	0	10	6
M. A. S. K.	" "	1	0	0
Mason Miss	" "	0	6	0
Massey Mrs. James, per Miss Wild		0	2	6
" Miss, per A. H. Lee	Camp	0	2	0
Mather Colin, per Miss Low		1	1	0
Mather & Platt Ltd.		20	0	0
Matthews Robert		5	0	0
Maw Arthur, per Miss May Bickham		1	0	0
Maxwell Mrs.	Camp	1	0	0
" Mrs. J.	"	3	0	0
May H.		0	10	0
"	Camp	0	10	0
"	Orphan Homes	1	1	0
Mayer Mrs., per Miss E. Clemson		1	1	0
Mayoh per R. for special case	" "	18	4	0
Mayor F. J.		0	10	0
M. B.	Camp	0	10	6
"	Orphan Homes	5	0	0
M. C. R. S.	Coronation Treat	1	10	0
"		0	5	0
Mead T. Seymour & Co., Ltd.		1	1	0
Meadowcroft N.		1	1	0
M. E. H.	Camp	1	0	0
"	Emigration	1	0	0
"	P. G. Mission	1	0	0
Mehl Frederick		1	1	0
Meldrum Mrs., per Miss H. Bell	Camp	0	2	6
" W. K.	"	0	6	0
Melland Miss		6	0	0
" W. E.		10	0	0
" Will.		5	5	0
Meller W. Galloway		1	1	0
Mellor Jas.		1	1	0

	Fund.	£	s.	d.
Mellor Miss	Camp	0	6	0
Melrie Miss	Open Door	0	7	0
Merttens F.		2	2	0
M. F.		5	0	0
M. G. S.		0	10	0
M. H., per Miss Armitage		2	0	0
M. H. G., per J. P. E.	Camp	0	6	0
Midgley D. & Sons		1	1	0
" H. W.		1	0	0
" Mrs.		1	10	0
Miller Chas. J.		5	0	0
" Mrs. Ed., per Miss Hurst		1	1	0
Millers Miss. M. T.	Camp	0	10	0
Milling Henry, per A. H. Lee	"	0	10	0
Millington Miss L.	Cripples Home	1	1	0
" W.	Camp	0	5	0
Mills Alex., per Mrs. H. T. Gaddum		1	0	0
Milne Harry, per J. P. E.	Camp	0	6	0
Milner Miss, per A. H. Lee		1	0	0
Milnes R.	Orphan Homes	0	10	0
Mitchell per Mrs.	Camp	0	5	5
Molesworth-Hepworth Mrs.		0	5	0
Moller Ricardo		1	1	0
Monks F., J.P., per A. H. Lee	Camp	2	2	0
Monro J.	"	0	12	0
Moon Miss Daisy	"	2	0	0
Moore per J.	Camp	0	10	6
" The Misses		1	10	0
Moorhouse Chris.		1	1	0
Moorsom W. M.	Camp	1	1	0
"	Emigration	2	2	0
Mootz Mrs.		0	2	6
Morgan H., per Miss E. Clemson	Orphan Homes	1	1	0
" Miss		0	10	0
Morville Miss		0	5	0
"	Camp	0	6	0
" Miss A.		0	5	0
"	Camp	0	6	0
Moss Miss G. H.	Camp	0	6	0
" Mrs.	"	0	10	0
Mothersill Mrs., per Miss H. Bell	"	0	6	0
" Wm. & Co.		2	2	0
Mottershead J., per Rev. P. K. Batchan	Sea Side Home	0	6	0
" J. F.	Camp	1	0	0
Mottram Sir Richard	"	2	19	7
Moxon Mrs., per Miss Wild		0	10	0
Muir Wm. & Co.		1	0	0
Muirhead Chas.	Orphan Homes	2	2	0
" Mrs. C.	Sea Side Home	1	1	0
Murphy Mrs. H.	Camp	0	6	0
Murray Mr. & Mrs. Adam		3	3	0
Naden Thos.	Camp	0	6	0
Napier Mrs.	"	0	10	0
"	"	0	5	0
"	"	0	5	0
Nathan's N. P. Sons	Open Door.	1	1	0
Needham Mrs., per Mrs. H. T. Gaddum		1	1	0

	Fund.	£	s.	d.
Nield Miss, per Mrs. Beaumont		1	0	0
Nellie	<i>Emigration</i>	1	0	0
Nelson T. & Co.		1	1	0
Nelstrop Geo.		1	1	0
" " (Special)		1	0	0
Nevill Chas. H.		2	2	0
Newhey	<i>Sea Side Home</i>	0	6	0
Newmann H. E., per Miss H. Bell ...	<i>Camp</i>	0	6	0
Newsome Mrs., per Mrs. Chas. Davies ..		0	10	6
Newton Miss, per Miss Davies		0	5	0
" Mrs.		1	0	0
Nicholls Miss Olive	<i>Camp</i>	0	6	0
Nicholson Mrs.		0	10	0
" " per Mrs. H. T. Gaddum		0	10	0
" " F.	<i>Camp</i>	0	12	0
Nickson Miss, per Miss H. Bell	"	1	0	0
" " The Misses, per Miss Armitage ..		2	2	0
Nightingale J.		0	5	0
Nisbet Mrs., per Miss Armitage		0	10	0
" No. 17 "		1	0	0
Noble Miss E., per Mrs. L. Orford	<i>Orphan Homes</i>	0	10	0
Norbury J. C., per Miss Davies		1	1	0
Nordlinger S. & C.		1	1	0
Norquoy Councillor, per J.P.E.	<i>Camp</i>	0	6	0
Norris Thos. C.		1	1	0
Norton Mrs.		0	10	0
" " " " " " " "	<i>Cripples Home</i>	0	10	0
" " W. H.	<i>Camp</i>	1	1	0
" " " " " " " "		2	2	0
Noton G. W.		1	0	0
Nuttall Harry, J.P.		2	2	0
" " Exors of the late John		1552	1	1
Ockleston Mrs.	<i>Camp</i>	1	1	0
" " Robert		3	0	0
Ogden H. J.		2	0	0
" " Miss		2	0	0
" " E.	<i>Camp</i>	0	12	0
" " Mrs.		50	0	0
" " S.		1	1	0
" " & Co		1	1	0
Okell A. E.	<i>Camp</i>	0	10	0
" " Miss		0	5	0
" " M.	<i>Camp</i>	1	16	0
Oldfield Herbert N.	"	1	0	0
" " Mrs. E.	<i>Sea Side Home</i>	0	10	0
Oliver Edwin		10	0	0
" " John R.		10	10	0
" " Mrs.		2	2	0
" " " " " " " "	<i>Cripples Home</i>	2	2	0
One Week's Holiday for one Lad, per J.P.E.	<i>Camp</i>	0	6	0
Openshaw Mrs. J. H.	<i>Cripples Home</i>	1	0	0
" " " " " " " "	<i>Camp</i>	1	6	0
Ordish Miss Ellen		1	10	0
" " " " " " " "	<i>Sea Side Home</i>	0	6	0
" " " " " " " "	<i>Orphan Homes</i>	0	6	0
Orford Mrs. L.	"	1	1	0

	Fund.	£	s.	d.
Organist's Sunday, per Dr. Compston ..	<i>Orphan Homes</i>	0	10	0
" " " " " " " "	<i>Cripples Home</i>	0	10	0
" " " " " " " "	<i>Camp</i>	0	10	0
" " " " " " " "	<i>Grove House</i>	0	10	0
Orme & Son		1	1	0
Orr Miss		1	1	0
Ottley Robert		2	2	0
" " " " " " " "	<i>Camp</i>	2	2	0
" " " " " " " "	<i>Open Door.</i>	1	1	0
Owen Henry, per Rev. P. K. Batchan ..	<i>Sea Side Home</i>	0	5	0
" " Hugh, " " " " " " " "	"	0	6	0
" " Miss	"	0	5	0
" " Wm., J.P., per A. H. Lee	<i>Camp</i>	1	1	0
Oxley Mrs. Edwin J.	<i>Cripples Home</i>	1	1	0
" " " " " " " "	<i>Camp</i>	0	12	0
Page F. Ferguson	"	1	1	0
Paine Standen, per Miss Low	"	1	1	0
Palmer Miss		1	0	0
" " E.	<i>Cripples Home</i>	0	10	0
" " L.		5	0	0
" " Mrs. T. F.		2	0	0
" " per Miss Hurst		0	10	0
Parker Gerald, per Miss H. Bell	<i>Camp</i>	0	2	6
" " Mrs. C. J.	"	0	6	0
" " Lord & Co.	"	1	1	0
Parkin Wm., per Miss Gleave		1	1	0
Parkinson John B.		1	1	0
" " The Misses		0	10	0
" " Thos.		1	1	0
Parkyn Mrs., per Mrs. Boutflower ..	<i>Orphan Homes</i>	0	5	0
Parmee Jesse	<i>Camp</i>	1	0	0
Parr Benjamin		1	1	0
" " J. Charlton, J.P., per A. H. Lee ..	<i>Camp</i>	1	0	0
Parry, Sons & Hanson		1	1	0
" " Part of God's Tithe "		0	12	6
Partington Ed.		50	0	0
Paterson D. W.		0	10	0
Pattinson Mrs.	<i>Camp</i>	1	0	0
Payments by Relatives & Friends		7	0	0
" " " " " " " "	<i>Orphan Homes</i>	4	0	0
" " " " " " " "	<i>Cripples Home</i>	6	0	0
" " " " " " " "	<i>Sea Side Home</i>	2	1	6
" " " " " " " "	<i>Emigration</i>	14	5	4
Payne Arthur L.		2	0	0
" " Chas.	<i>Cripples Home</i>	1	1	0
" " Geoffrey Galloway	<i>Camp</i>	1	0	0
Peacock Wm. E.		0	5	0
Pearson Miss H. M.		0	2	6
" " Mrs.	<i>Open Door</i>	0	10	6
" " " " " " " "		1	1	0
" " " " " " " "		0	5	
" " Rev. Samuel, M.A.		1	0	0
" " Thos.		2	2	0
Peel Gerald		5	0	0
" " Hon. W., M.P.		3	3	0
" " Watson & Co.		1	1	0

	Fund.	£	s.	d.
Pendlebury J. B.	Camp	0	6	0
Percival W.		5	2	0
Phillips J. & N. & Co.		10	0	0
.. Miss		1	0	0
Phillips Miss		1	0	0
.. R. E.		0	10	6
Phythian A. T.		0	10	0
Picard Miss	Coronation Treat	0	10	0
..	Sea Side Home	0	10	0
Pickin Jos.	Open Door	0	10	0
Pickup Miss M.		0	3	0
Pidduck Jas. C.		1	1	0
.. W. B.		1	0	0
Pilkington Chas. R.	Camp	2	2	0
.. Ed.		10	0	0
.. Lawrence		1	1	0
.. Sir Geo. A.	Camp	5	0	0
Pilling John		0	5	0
.. S.		0	10	0
.. Mrs.		0	10	0
Pingstone Hy. C.		1	1	0
Pinion Mrs.		0	5	0
Platt Miss		0	4	0
Platt-Higgins F., M.P.	Orphan Homes	12	0	0
..	Camp	5	0	0
.. Mrs. H., per Mrs. Boutflower	Orphan Homes	12	0	0
Pollard G.		1	1	0
.. Mrs., per Rev. P. K. Batchan	Sea Side Home	0	2	6
Pollitt, per Miss Florence		0	5	0
Port John		1	1	0
Porter Mr. & Mrs. J. F.		0	10	0
.. J. G.		1	1	0
.. Rev. S.	Camp	0	12	0
.. Thomas, Equipment Fund (for the Equipment of Orphan Children)		150	0	0
Potter Miss A. E.		0	5	0
Potts James, per Miss Wild		0	5	0
Povah Chas., per Miss Ellison		0	10	0
Powell Nurse		0	10	6
Pownall Dr., per Miss Ellison		0	5	0
Poyser Chas. F.	Camp	1	1	0
Preston Mrs.		0	5	0
..	Camp	0	5	0
Price J. B.		1	0	0
Price The Misses	Camp	1	0	0
Prince Miss		1	0	0
Proceeds Sale of Xmas present		0	7	6
Procter W.		0	10	0
Pugh Jas.		10	0	0
Purdy Mrs T. E., Rev. P. K. Batchan	Sea Side Home	1	0	0
Queen St. Mission, Bolton		20	0	0
Railton J.		20	0	0
.. Miss, per Miss May Bickham		1	1	0
.. Mrs. Chas., per Miss May Bickham		1	0	0
.. John,		2	2	0

	Fund.	£	s.	d.
" Railway Ticket "	Camp	0	3	0
Ralli Bros.		1	1	0
Ralph Miss		1	0	0
Ralphs Miss, per Miss Barlow	Orphan Homes	0	5	0
Ramsbottom Mrs., per Miss Davies		1	1	0
..	Sea Side Home	1	0	0
..		0	10	0
.. per Miss May Bickham		5	0	0
Ransome Miss M. A.	Cripples Home	5	0	0
Ratcliffe G., per J.P.E.	Camp	1	0	0
Ratcliffe S.		0	5	0
Rawson Alderman		1	0	0
.. Mrs.		1	0	0
Rawsthorn G. H.		1	0	0
Rayner Miss		0	10	6
R. C.		0	5	0
R. E.		0	5	0
Reid Wm.		3	0	0
Reiss Bros.		2	2	0
.. F. E.		7	7	0
Renshaw Mrs. W. H.		1	1	0
Reyner Miss		1	1	0
Reynolds Rev. G. F.		0	10	6
Rhind E.	Coronation Treat	0	4	6
Rhodes Alfred		1	1	0
.. Mr. & Mrs. George (Bowdon)		5	0	0
..	Orphan Homes	3	0	0
..	Cripples Home	1	0	0
..	Emigration	1	0	0
Richardson John J.	Camp	1	1	0
Rickard Miss Isa		1	1	0
Riddick Miss D.	Sea Side Home	1	0	0
..	Camp	1	0	0
.. Mr. & Mrs. R. F.		20	0	0
Rider Edward G.		10	10	0
Ridgway Colonel, per A. H. Lee	Camp	0	5	0
Riley James		2	2	0
Ritchie George, per Rev. P. K. Batchan	Sea Side Home	0	6	0
Roberts Miss		0	5	0
Roberts Mrs., per Mrs. Charles Davies		0	10	6
Robertshaw James		2	2	0
Robertson George		0	5	0
.. Mrs., per Miss Hurst	Camp	1	1	0
Robinson C.		0	10	0
.. Miss Clara		1	0	0
.. George & Co.		0	10	0
.. Mrs. O., per Miss Wild		1	1	0
.. W. J.		1	1	0
..	Coronation Treat	2	2	0
..	Sea Side Home	1	10	0
..	Camp	1	10	0
..	Cripples Home	2	2	0
Rodocanachi Dr. A. J.	Camp	2	0	0
Rogerson J. T.		1	0	0
.. T. C.		1	0	0
Rollinshaw Lovell, per Miss L. Kenyon		1	0	0
.. Mrs.		0	5	0
Rome Miss		0	5	0
Ross H.	Orphan Homes	0	8	0

	Fund.	£	s.	d.
Ross Mrs., per Mrs. Beaumont		0	10	0
Rossendale Manufacturing Co.		0	10	6
Rothschild Mrs.		0	15	0
Rothwell, Trustees of the late Frederick		453	2	2
" J. & Florence Eaton		0	5	0
" W. T.		1	1	0
Rowbotham Richard		1	0	0
Rowbottom R.	Camp	0	10	0
Rowcliffe J. B., per Miss May Bickham		5	0	0
Rowley Mr.		0	5	0
" Mrs.	Camp	0	6	0
Roxburgh Rev. E.		5	0	0
Roy Mrs., per Miss Ellison		0	5	0
Roylance Miss		1	1	0
" Mrs.	Cripples Home	0	10	0
" "	Orphan Homes	1	0	0
" "	Cripples Home	1	0	0
" "	Camp	0	10	0
" "	Emigration	1	0	0
" "	P. G. Mission	0	10	0
Royce Mrs. J., per Mrs. Beaumont		0	10	0
" Mrs. J. J.		1	1	0
" J. & Co.		1	0	0
Rumney Miss L.		1	1	0
Rusholme	Camp	0	6	0
Russell Edwin S.	Camp	0	6	0
" James B.		2	2	0
" Miss		0	10	0
" "	Coronation Treat	0	5	0
" "	Orphan Homes	1	1	0
" "	per Miss Barlow	1	1	0
" "	per Mrs. Boutflower	1	1	0
R. W., Chorlton-cum-Hardy, per J. P. E.	Camp	1	0	0
Rycroft John		1	1	0
" "	Camp	1	1	0
Rylands & Sons, Limited		2	2	0
" Mrs.		5	0	0
Ryley Miss E.	P. C. Mission	3	3	0
" Miss K.	Camp	1	0	0
Rymer Miss A. L.		0	10	0
" "	Orphan Homes	1	0	0
" M. E.		0	5	0
" "	Orphan Homes	0	5	0
Sadler Robert	Camp	2	2	0
" Sale "		0	2	6
Sale Rev. T. R. & Mrs.	Cripples Home	2	2	0
" Sale of Croquet Set "	Camp	1	4	0
Samson H.		1	0	0
Samter Julius	P. C. Mission	1	0	0
Sanders Mrs.		0	10	6
Saner James		0	5	0
Saunders Samuel	Camp	0	5	0
" "		5	5	0
Scheerbart C.	Coronation Treat	1	1	0
" "		1	1	0

	Fund.	£	s.	d.
Schill Miss		10	0	0
" Mrs.		2	0	0
" "	Christmas	1	0	0
Schimpf C.		1	1	0
" "	Cripples Home	1	1	0
Schofield T. D.		1	0	0
Schroder Miss		1	0	0
Schuster, Fulda & Co.		2	2	0
Scott C. P., M.P.		1	1	0
Scott James		0	10	0
" Miss		2	10	0
" "	Camp	2	10	0
" Mrs.		2	10	0
" Mrs. Edward, per Miss May Bickham		0	5	0
" Mrs. Henry		0	5	0
" Robert, per Miss Armitage		2	2	0
" Mr. & Mrs. Walter	Cripples Home	1	1	0
Scudder Mrs.	Camp	0	4	0
" S. D. "		10	0	0
Seddon Arthur		0	6	0
Seebohm Mr. & Mrs.		10	0	0
" "	Orphan Homes	15	0	0
" "	Emigration	5	0	0
" "	Coronation Treat	1	1	0
" "	Camp	5	10	0
Seel Richard		0	1	0
Seferian K., per Miss Ellison		0	5	0
Select Brotherhood	Sea Side Home	0	5	0
" "	Camp	0	5	0
Sellars Miss		1	1	0
Sharp Miss		2	0	0
" Miss, per Rev. P. K. Batchan	Christmas	3	0	0
" The Misses	Sea Side Home	0	5	0
" "	Emigration	10	0	0
" "	Coronation Treat	2	0	0
" "	Camp	2	2	0
" R. H., per Rev. P. K. Batchan	Sea Side Home	0	10	0
Sharpe Mrs. Cecil		1	0	0
" "	P. G. Mission	1	0	0
Shaw George		5	0	0
" Robert	Orphan Homes	1	1	0
" Thomas, Junior		1	1	0
" William		1	1	0
Sheard Mr. & Mrs.	Camp	0	6	0
Shelmerdine C. E., per Miss H. Bell		0	6	0
" Henry		0	6	0
" Miss M. F.		0	6	0
" Mrs. C. E.		0	6	0
" Squire		0	2	0
" W. P.		0	6	0
Shepherd Edward		0	5	0
Sherman W. E.		1	10	0
Sherratt Mrs. J.		2	0	0
" "	Camp	1	0	0
Sheriff Herbert		1	1	0
Shimwell Miss Blanche E.		0	10	0
" Miss	Cripples Home	0	10	6
" Miss M.	Camp	0	5	0

	Fund.	£	s.	d.
Shimwell, Mrs. William		1	1	0
Shuttleworth, The Right Hon Lord	<i>Camp</i>	1	0	0
" W.	<i>Camp</i>	2	2	0
Sidebotham Mrs. E., per Mrs. H. T. Gaddum		0	10	0
Mrs. J.		1	1	0
Sidebottom G. I. & Co.		1	1	0
Miss E. Watts		2	0	0
Mrs., per Miss May Bickham		0	5	0
Simister Mrs.	<i>Coronation Treat</i>	0	10	0
" " "	<i>Camp</i>	1	16	0
Simon, Dux & Co.		1	1	0
Simpson & Godlee		5	5	0
Simpson O.		1	0	0
W.		1	1	0
Sington A. & Co.		1	1	0
Sixsmith Mrs. J.	<i>Orphan Homes</i>	2	0	0
Skelton J.		1	0	0
Sladen A. R.		10	0	0
" " "	<i>Christmas</i>	5	0	0
" " "	<i>Emigration</i>	24	0	0
" J. M.		20	0	0
" " "	<i>Christmas</i>	5	0	0
" " "	<i>Emigration</i>	24	0	0
Slater Miss	<i>Camp</i>	1	0	0
Miss & C. Moorsom		1	0	0
William		2	2	0
Smith Alfred A.		2	2	0
F. H.		1	1	0
Rev. Benjamin		0	10	0
John, per J. P. E.	<i>Camp</i>	0	5	0
Mrs. C. Simpson	<i>Camp</i>	0	18	0
Misses Gertrude & Nellie		0	5	0
Joseph		2	2	0
Mrs. J.	<i>Camp</i>	0	6	0
Mrs., per Miss E. Clemson	<i>Orphan Homes</i>	1	1	0
Mrs. (Buxton)		1	1	0
R. Heaton	<i>Coronation Treat</i>	1	0	0
Mrs. S.	<i>Camp</i>	0	10	0
S. A.		0	6	0
Mrs. T. Carrington	<i>P. G. Mission</i>	0	5	0
Thomas	<i>Emigration</i>	10	0	0
W. A.	<i>Camp</i>	1	0	0
W. B.		1	1	0
Smith's Charity William		15	0	0
Smyth Samuel G.		0	10	0
Southern Thos. F., M.D.		1	1	0
Southern Miss B.	<i>Camp</i>	1	0	0
J. B., per Mrs. Harold Lee		0	10	0
Wm., " "		2	2	0
" " " "		2	2	0
" " " " "		1	1	0
" " " " " "	<i>Camp</i>	0	2	6
Southworth Miss Martha		2	2	0
Misses	<i>Emigration</i>	3	0	0
Spafford Mrs.		1	1	0
Sparkes T. G., per Rev. P. K. Batchan	<i>Sea Side Home</i>	0	12	0
Sparrow, Hardwick & Co.		3	3	0

	Fund.	£	s.	d.
Speakman J. R.		0	10	6
Mrs., per Mrs. H. T. Gaddum		1	1	0
Speers Mrs. F.	<i>Camp</i>	0	6	0
Spence Mrs. F.		2	2	0
Spencer Exors of the late Reuben		250	0	0
Spicer Jas. & Sons		1	1	0
Spiers Josiah		0	10	0
Spurrier Mrs., per Miss Hurst		5	5	0
Stacey Mrs.	<i>Orphan Homes</i>	0	10	0
Staffurth Mrs., per Mrs. H. T. Gaddum		0	5	0
" Stalybridge" with parcel of clothing		0	5	0
Stanhope Rev. L. S.		1	0	0
Stanley Arthur	<i>Camp</i>	0	12	0
Henry		0	6	0
Stanley S. R.	"	10	0	0
Stark Mrs., per Miss Bickham		0	10	0
Statham H. & Co.		1	1	0
John R.		0	10	0
Stelfox John L.		0	10	0
Stevens Mrs. Marshall		2	2	0
Stevenson Mr. & Mrs. Arthur	<i>Orphan Homes</i>	15	0	0
A. H., per Miss Gleave		1	1	0
C. P., per J. P. E.	<i>Camp</i>	0	12	0
Hugh	<i>Orphan Homes</i>	15	0	0
H. G.		1	1	0
Stewart Mr. & Mrs. L. D.	<i>Sea Side Home</i>	2	0	0
Stoddart C. J.	<i>Camp</i>	0	10	0
Stoehr Mrs.		2	2	0
Stone H. & H.	<i>Orphan Homes</i>	0	10	6
Stonier Mrs.		1	0	0
Stott John		1	0	0
Mrs. (Wilmslow)	<i>Open Door.</i>	0	10	0
" " "	<i>Orphan Homes</i>	0	10	0
" " "	<i>Cripples Home</i>	0	10	0
" " " " "		1	0	0
Stow Mrs.	<i>Camp</i>	0	10	0
Stuart Walter		2	2	0
Stubbs Joseph		2	2	0
Sugden Benj.	<i>Orphan Homes</i>	0	10	6
" " "	<i>Cripples Home</i>	0	10	6
H. B.		1	1	0
Jas.		1	1	0
" " "	<i>P. G. Mission</i>	0	10	6
Miss M.		0	5	0
Mr. & Mrs. W.	<i>Camp</i>	2	0	0
Sumner John M. & Co.		2	2	0
"Susie"		1	1	0
Sutcliffe Mrs., per J. P. E.	<i>Camp</i>	0	6	0
W. & Son		1	0	0
Sutton Mr., per Miss Barlow	<i>Orphan Homes</i>	1	1	0
Swales J. G. & Co., Ltd		1	1	0
Swift Mrs.		1	0	0
" " "	<i>Emigration</i>	12	0	0
Swindells Miss	<i>Camp</i>	2	0	0
Rupert & Miss		3	0	0
"Swinton"		0	2	6
Sykes Arthur H.	<i>Camp</i>	2	0	0

	Fund.	£	s.	d.
Tait Robert	<i>Cripples Home</i>	1	0	0
Tanner Jas. E.	<i>Camp</i>	0	7	6
Tarbolton Alfred, per Miss Gleave		1	1	0
Targett H.		0	5	0
Tatham Miss	<i>Camp</i>	2	2	0
Tattersall Samuel		0	3	0
Tatton Reginald A.		1	0	0
Taylor Arthur	<i>Coronation Treat</i>	1	1	0
Elias	<i>Camp</i>	0	6	0
per Miss Elsie	<i>Sea Side Home</i>	2	9	6
Fred		3	3	0
"	<i>Orphan Homes</i>	2	2	0
Mrs. Henry	<i>Camp</i>	1	1	0
Mr. & Mrs. H. M.	"	0	12	0
John	"	2	2	0
" & Son	"	1	0	0
J. A.	"	0	2	6
J. C.	"	1	1	0
J. H., per J.P.E.	<i>Camp</i>	0	6	0
Mrs. (Hazelgrove)		2	2	0
" Fred	<i>Cripples Home</i>	1	1	0
" per Miss H. Bell	<i>Camp</i>	0	6	0
R. B.		1	1	0
Wm.	<i>Emigration</i>	5	0	0
Thackray Ed		1	1	0
" Thankoffering "		10	0	0

THANKOFFERINGS FROM OUR BOYS AND GIRLS.

Albert	<i>Orphan Homes</i>	0	10	0
Alfred	"	0	8	0
Alice	"	0	10	0
Clara	"	0	15	0
Edith	"	3	0	0
Edward	"	0	5	0
Eliza	"	0	5	0
Ellen	"	0	2	6
Elsie	"	0	5	0
Eva	"	0	1	0
Fanny	"	0	10	0
Francis	"	0	10	0
Frank	"	0	10	0
George	"	1	6	0
"	"	0	10	0
Girls' Contributions towards Outfit	"	5	0	0
Hannah	"	0	5	0
Harold	"	0	10	0
Harriett	"	0	2	6
Henry	"	0	5	0
Hunt J.	"	0	5	0
Isabella	"	0	5	0
Laura	"	0	2	6
Lucy	"	0	5	0
Mabel	"	0	10	0
Maggie	"	0	2	6
Maggie W.	"	0	5	0
Maria	"	0	2	0

	Fund.	£	s.	d.
Mary T.	<i>Orphan Homes</i>	0	5	0
Mary	"	0	5	0
Mercy	"	0	5	0
Molly	"	0	10	0
Randolph	"	0	5	0
Robert	"	0	6	0
Rose	"	0	5	0
Sarah	"	0	4	0
Sykes H.	"	0	4	0
" Two Friends "	"	1	0	0
Willie	<i>Orphan Homes</i>	0	10	0
Thickbroom G.		0	5	0
Thomas A.	<i>Camp</i>	0	6	0
Thomas Herbert, J.P.		5	0	0
Thompson Chas. J.		1	1	2
Hy., per Miss Armitage		2	2	0
Misses, per Mrs. H. T. Gaddum	<i>Camp</i>	30	0	0
Mrs.	"	0	12	0
E. R., per Miss H. Bell	"	0	1	0
G. K.	"	0	1	0
J. C.	"	0	3	0
Kenworthy,	"	0	10	0
Mrs. S.	"	0	6	0
Samuel	"	0	6	0
W. H.	"	0	2	6
Thomson A. E., per Miss Gleave		0	5	0
John, J.P.		25	0	0
Miss Agnes		1	0	0
Miss, per Miss Gleave		1	1	0
Mrs., per Mrs. H. T. Gaddum		5	0	0
Threlfall Chas.		3	3	0
& Co., Ltd.		3	3	0
T.H.S.	<i>Camp</i>	6	10	0
Timmis Misses Dorothy & Kathleen	<i>Camp</i>	2	2	0
"	<i>Camp</i>	2	2	0
Todd Mrs.	<i>P. G. Mission.</i>	1	1	0
Toller T. N.		2	0	0
Tomlin Miss		2	0	0
"	<i>Camp</i>	1	0	0
Tonge Mrs.	"	0	10	0
Tonkin Mrs., per Rev. P. K. Batchan	<i>Sea Side Home</i>	0	6	0
Torkington Miss Annie M.		0	5	0
Townsend Mrs. R.		1	1	0
"	<i>Camp</i>	1	1	0
Travis H. E., per Rev. P. K. Batchan	<i>Sea Side Home</i>	1	0	0
Trevor Wm.		2	0	0
Truscott J. C., per Miss L. Kenyon		0	10	6
Tuke Mrs.	<i>Camp</i>	1	1	0
Turner Miss Anna	"	1	0	0
Mrs. M. A.	"	0	6	0
" Walter	"	0	12	0
Twigge L. S.		1	1	0
Twining Thos. C.		1	1	0
Twisaday Miss		2	0	0
Tylor Miss		0	5	0
Tyson Miss	<i>Camp</i>	0	6	0

	Fund.	£	s.	d.
Underdown Miss		1	0	0
Unsworth Walker		2	2	0
Utley H... .. .	Camp	0	6	0
Van Wely Mrs., per Miss H. Bell	"	0	10	0
Varley Miss L. H.		0	7	0
Vernon Mrs. W.	Camp	0	10	0
" W.	"	1	0	0
Vickery J. H. & Co.		1	1	0
" Victoria Park"	Camp	1	10	0
Vincart Miss		1	0	0
Vipond Miss	Camp	0	6	0
W.	Emigration	1	0	0
Wagstaffe Miss	Orphan Homes	10	0	0
" " per Miss Barlow	"	0	5	0
Wakefield W. B.		5	0	0
" Walkden"		0	2	6
Walkden John & Co., Ltd.		1	1	0
Walker Edward		0	10	0
" Ed. J.		1	1	0
" John		1	1	0
" "	Cripples Home	0	10	6
" "	P. G. Mission	0	10	6
" Jos.	Camp	0	10	0
" Miss (Halifax)		2	0	0
" " (Colwyn)		0	2	6
" Mrs. (Chester)	Coronation Treat	0	10	6
" "	Camp	0	10	6
" Thos., J.P., (Bolton)		5	0	0
" Mrs. Thos.	Camp	0	12	0
" Miss E. M.	"	0	6	0
" A. N.	"	0	6	0
" Peter & Sons, per A. H. Lee	"	3	3	0
" Colonel W.	"	2	0	0
Wallace per Miss	Orphan Homes	0	10	0
" Mrs., per Rev P. K. Batchan	Sea Side Home	1	1	0
Waller Mrs.		2	2	0
Walmsley Geo.		0	10	6
Walthew Jos.		2	2	0
" Mrs. James		1	0	0
" "	Camp	1	1	0
Walton James		3	3	0
" Mrs. S. J.		0	5	0
Wane O. R.		0	10	0
Warburton Miss	Camp	0	6	0
" Miss A. L.	"	0	6	0
" Samuel		1	1	0
" Wm.		5	0	0
Ward H. A.		0	5	0
" Mrs. J. R., Miss H. Bell	Camp	0	6	0
Waterhouse Miss B.		2	0	0
" Mrs. T. C.	Coronation Treat	2	2	0
" T. C., per Miss L. Kenyon		1	0	0
" " " "	Training Ship	2	0	0
Watkin Edward		3	3	0
" " " "	Camp	5	0	0

	Fund.	£	s.	d.
Watson John		4	4	0
Watson & Woodhead Ltd.		0	10	6
Watts Jas., per Miss Hurst		1	1	0
" P. J.	Camp	5	0	0
" S. & J. & Co.		5	0	0
" " "	Open Door	1	1	0
" " "	Camp	1	1	0
Weaver T. C.	Coronation Treat	0	10	6
Webster Mrs. E.	Sea Side Home	0	10	0
Wells A. C. & Co.		0	10	6
" L. B.		1	1	0
Wenner Alfred		1	1	0
" Mrs., per Miss May Bickham		0	10	6
West Miss E.	Camp	0	3	0
" Edward	"	0	7	0
Whaite Mrs.		0	5	0
" "	Camp	0	10	0
Whalley Mrs, M. A.		1	0	0
" " "	Camp	0	2	6
Wharton Mrs. A., per J. P. E.	"	0	5	0
Wheatley T.	"	0	6	0
Whitaker Miss E.	"	5	0	0
White Mr. & Mrs. Edwin		1	1	0
" R.	Camp	0	5	0
" W., M.D.		2	4	0
Whitehead G. F.		1	0	0
" Miss Mary (U.S.A.)		61	11	5
" Miss (Manchester)		5	0	0
" "	Emigration	15	0	0
" Mrs. (Southport)		0	10	0
" " (Moscow)	Camp	0	5	0
" Thos. Hoyle, J.P.		1	0	0
Whitley Mr. & Mrs. C. W.		1	1	0
Whitham Mrs.		0	5	0
Whitney A.		5	0	0
Whittaker Miss Florence M.	Camp	0	6	0
" Rd., per J. P. E.	"	0	10	0
Whittall Mrs., per Mrs. H. T. Gaddum		0	10	0
Whittell Ellen		0	2	6
Whitworth Edmund		50	0	0
Wilcock Mrs.		1	0	0
Wilkinson Jas. F.		2	2	0
" Miss (Ardwick)		0	5	0
" " (Moss Side) 1901 & 1902		0	10	0
" Mrs. J., per Miss Gleave		0	7	6
" J. G., " " "		0	7	6
" Wm., " " "		0	10	0
Williams John & Sons. Ltd.	Camp	5	0	0
" J. D.		2	2	0
" G. S.		0	5	0
" Mrs.		1	1	0
Williamson Geo.		1	10	0
" Miss		1	0	0
" Mrs.		0	7	6
" "	Camp	0	6	0
Willis Mrs. H. G.		2	0	0
Wilson C. M. & Co.		1	1	0

	Fund.	£	s.	d.
Wilson Geo. W.		2	2	0
.. Jas., per Miss Barlow	Orphan Homes	0	10	0
.. Miss	Camp	0	6	0
.. per Miss Barlow	Orphan Homes	0	10	0
.. Jeanie, per Rev. P. K. Batchan	Sea Side Home	0	6	0
.. Mrs., per Miss Barlow	Cripples Home	0	10	6
.. C. M.	Orphan Homes	3	3	0
..	P. G. Mission	1	1	0
Wilson's Brewery Co., Ltd.		1	1	0
Winkfield G. W., per J. P. E.	Camp	1	1	0
Winstanley H., per Mrs. H. T. Gaddum		1	1	0
Witham Miss	Camp	1	1	0
Wood Arthur C.	"	10	0	0
.. Ed. G.		2	2	0
.. G. Stanley		1	1	0
.. John A.		2	2	0
.. John		2	0	0
.. Miss		0	10	0
.. Mrs. (Northenden)		0	10	0
.. Mrs. (A.-on-M.)		0	2	6
.. per Mrs. Howard		0	5	0
Woods H. S., per Rev. P. K. Batchan	Sea Side Home	0	1	0
.. W. H.	Camp	0	10	0
Woodrow Miss, per Miss Barlow	Orphan Homes	0	5	0
Woolf Miss		0	5	0
..	Camp	0	12	0
Woolfe Miss	P. C. Mission	0	10	0
Woolfenden J. & Co.		0	10	0
Woollett Mrs.		0	10	0
Worthington Miss Daisy, per Rev. P. K. Batchan	Sea Side Home	0	2	0
Worthington Mrs.	Camp	0	10	0
.. Thos., per Miss May Bickham		0	10	6
.. T. & Son		1	1	0
.. W., per Miss Wild		0	2	0
Wray John		1	0	0
Wrigg Mrs.	Orphan Homes	0	4	0
Wright E., per Miss Ellison		0	10	0
.. John H.	Cripples Home	0	5	0
.. Miss Romley	Camp	0	10	6
.. Richard		1	1	0
.. Mrs. Wm.		0	10	0
Wrigley Chas. H.		2	15	0
.. Mrs.	Camp	0	18	0
W. W. J.		1	1	0
..	Cripples Home	0	5	0
..		0	5	0
Wylde Mrs., per Miss Low, (1901 & 2)		1	0	0
Wynne John		1	1	0
X.		0	10	0
X. (Alderley Edge.)		0	17	6
Yates Mrs.		0	10	6
Yeardley G.	Camp	0	5	0
Young Captain Frank		5	0	0
.. Col. T. Pilkington		1	0	0
.. " " "	P. C. Mission	5	0	0
Young Mrs. S. R.		0	10	6
Zill Mrs., per Miss Wild		0	5	0

Collecting Boxes.

	Fund.	£	s.	d.
Affleck & Brown	Camp	2	4	10
Aitken Mrs.		3	6	0
Albert Hotel	Camp	0	4	1
Albion Hotel		0	2	9
.. Restaurant	Camp	0	2	7
Alexandra House	"	0	0	3
Allitt Miss Ella M.		0	18	6
Anderson Mr.	Camp	0	0	8
Arthur Andrew T.		0	9	0
" Atkinson " Home	Orphan Homes	0	19	7
Aynge Augustus		0	5	0
Barnaby Miss Emily		0	14	0
Bayley Wm. & Family		2	3	0
Bell S.	Camp	0	0	8
Beresford's Restaurant		0	2	7
" Bethesda "	Cripples Home	0	7	6
Birkdale Palace	Camp	0	0	6
.. Station	"	0	9	2
.. Station	"	1	2	9
Birtwhistle W...	"	0	4	2
Black & Green	Camp	0	2	3
Blue Bell Hotel		0	2	1
Blue Boar Hotel		0	1	7
Blundell M.	Camp	0	0	2
Bold Arms Hotel	"	0	1	0
Booking Office, Victoria Station		0	2	4
Bowen Miss E...		0	16	0
Bradshaw James		1	1	0
Brandreth Miss Maggie		0	2	0
Brattin T.	Camp	0	5	9
Brett Miss		1	2	2
Brighton Hydro	Camp	0	9	10
Broadbent Miss Helen		0	2	6
Brown G. L.		0	7	4
Burgon & Co. (Manchester)		2	0	2
.. " " (West Blackpool)	Camp	0	2	5
.. " " (Chapel Street)	"	0	6	2
Burston & Nixon	"	0	0	9
Camp Boxes on Camp Ground	"	7	7	9
Carrier Miss Rosa		0	10	0
Castle Inn	Camp	0	0	10
Central Station	"	0	11	0
Chapple Mrs.		1	12	0
Charlie's Chop House		0	2	3
Cheshire Lines Railway Station	Camp	0	5	2
Chettle Miss Marie L...		0	5	0
Clarke Mrs.		0	2	6
Clarke, Price, Heywood & Co.	Camp	0	5	6
Clegg Miss		0	0	3
Clifton Hotel	Camp	0	2	8
Colles Mrs.		0	10	6
Connelley & Co.	Camp	0	1	6

	Fund.	£	s.	d.
" The Cottage "	<i>Orphan Homes</i>	0	11	2
Crescent Boarding House	<i>Camp</i>	0	3	1
Crompton Joseph		0	1	6
Crook J.	<i>Camp</i>	0	1	9
Crosby & Walker		0	2	9
" Crossley " Home	<i>Orphan Homes</i>	0	11	1
Cross Temperance Hotel	<i>Camp</i>	0	0	10
Crown Hotel		0	1	8
Curnick Miss Muriel Elsie	"	1	0	0
Dale Miss Alice		0	9	0
Davies's Restaurant		0	1	0
Derby Hotel	<i>Camp</i>	0	2	8
Dewhurst J. T.		0	2	10
Dixon T.	"	1	0	0
Doolittle Miss Bella		0	16	0
Douglas Hotel		0	2	6
Dowdall Bros.	<i>Camp</i>	0	0	5
Eastman's Limited	"	0	4	0
Elkin Herbert E.	"	0	4	2
Falstaff Hotel		2	11	4
Fell Miss Fausta		0	6	6
Fennel S. E.	<i>Camp</i>	0	10	3
Fielding F.	"	0	1	0
Findlater & Mackie		0	16	6
Fishmarket Hotel		0	4	4
Fleming, Reid & Co.	<i>Camp</i>	0	7	9
Fletcher J.	"	0	1	0
" Miss Winifred H.	<i>Orphan Homes</i>	2	0	0
Foggitt Mr.	<i>Camp</i>	0	3	6
Fox Hotel		0	2	3
" Garnett " Home	<i>Orphan Homes</i>	0	12	0
Garnett Mrs.		0	10	0
Gibson & Kendrey	<i>Camp</i>	0	1	0
Gilsland Convalescent Home, per Miss H. Fox	<i>Orphan Homes</i>	3	19	0
Goulden's Miss, Pupils		1	3	0
Grand Hotel (Manchester)		0	1	6
" " (Blackpool)	<i>Camp</i>	0	1	5
Greenwood J. C.	"	0	3	7
Grosvenor Hotel		0	1	6
Grotto Cafe		2	2	8
Grundy Mrs. C. W.		0	7	0
Hacking Percy		1	3	4
Hanmer Mrs.		0	10	2
Harrison Miss	<i>Camp</i>	0	0	2
Hewitt Joseph T.		0	10	6
" Higgins " Home	<i>Orphan Homes</i>	0	5	3
Hindle Miss		0	7	6
Hodge G. H. & Co.	<i>Camp</i>	0	8	6
" G. W.	"	0	3	5
Holcroft Mrs.	"	0	3	6

	Fund.	£	s.	d.
" Homecroft "		0	5	0
" Hopedene "		2	7	0
Hopkins Miss Alice		0	4	0
Houghton Arms	<i>Camp</i>	0	2	10
Hughes W. H. & Sons		1	1	1
Hulley Frank		2	0	0
Imperial Hotel	<i>Camp</i>	0	3	2
" Inasmuch "	"	0	12	5
Irlam Station	"	0	3	3
Jenkinson Mrs.	"	0	3	6
Joye J.	"	1	0	4
Lancaster Mrs. C.		1	10	0
" Banking Co.	<i>Camp</i>	0	0	4
L. & Y. Railway Co. Works, Newton Heath		0	5	5
" Langworthy Home "	<i>Orphan Homes</i>	0	13	5
" Larkfield "		0	5	0
Lees Doris, Gerald & Phyllis		0	11	6
Leigh & Sons	<i>Camp</i>	0	1	1
Lewis's	"	9	15	1
Lewis Mrs.		0	15	0
Liston's Restaurant		0	10	6
Lloyd J.	<i>Camp</i>	0	3	6
Lockhart's Coffee House	"	0	2	8
London Oyster Co.		0	14	0
Lord Street Station	<i>Camp</i>	0	13	10
Luce Mrs.		1	10	0
Lumb S.	<i>Camp</i>	0	4	6
McEwen K.		0	2	1
Mallard Miss Kate	<i>Cripples Home</i>	1	6	1
Manchester & Salford Savings Bank	<i>Camp</i>	0	19	3
Manchester Hotel	"	0	0	10
Manock Miss Mary E.		0	6	0
Market Hotel	<i>Camp</i>	0	0	9
Marsden Mrs.		0	7	0
Marsh Miss	<i>Orphan Homes</i>	0	18	0
Mayor Miss		1	10	0
Mead T. Seymour	<i>Camp</i>	0	2	3
Meadowcroft Miss		0	14	0
Melia D. & Co.	<i>Camp</i>	0	1	5
Metcalf Mr.	"	0	2	3
Metropole Hotel	"	0	6	9
Mitchell Miss	"	0	18	5
Mornington Hotel	"	0	2	0
Mothers' Meeting, per Mrs. Hughes		0	2	6
Muirhead & Willcocks (Manchester)		0	13	10
" " " (Southport)	<i>Camp</i>	0	2	4
National & Provincial Bank	"	0	6	2
New & Central Hotel	"	0	2	5
Norman Miss		0	2	6
North Pier Boarding Establishment	<i>Camp</i>	0	19	10

	Fund.	£	s.	d.
Old Waverley Hotel	Camp	0	1	3
Palatine Hotel (Blackpool)	Camp	0	4	3
" " (Manchester)	"	0	7	3
Palmer Miss Lucy	"	7	5	2
Park Hotel	Camp	0	10	4
Park House	"	0	5	1
Parker & Sons	"	1	2	2
Parker's Private Hotel	Camp	0	2	0
Phoenix W. J.	"	0	7	0
Postlethwaite W.	Camp	0	0	4
Prince of Wales Hotel	"	0	2	8
Princess Hotel	"	0	1	4
Pupils of Miss Dakin's Ladies' School	"	0	8	6
Queen's Hydro	Camp	0	3	0
" Hotel (Manchester)	"	0	1	6
" " (Southport)	Camp	0	6	0
Queensborough Hotel	"	0	0	6
Railway Hotel (Blackpool)	"	0	1	9
" " (Southport)	"	0	0	5
Raynor Thomas	"	0	10	6
Refuge Collecting Boxes	"	0	10	6
Rhodes & Son, Chapel Street, Southport	Camp	0	3	3
" " " Eastbank Street Southport	"	0	4	6
Rimmer S.	"	0	1	2
Roscoe & Son	"	0	0	11
" Rosen Hallas	Orphan Homes	0	12	7
Rowntrees' Café	Camp	0	5	6
Royal Hotel (Blackpool)	"	0	16	2
" " (Manchester)	"	1	13	0
Rutland Boarding House	Camp	0	6	1
Sainsbury Restaurant	"	2	5	10
Sam's Chop House	"	0	9	0
St. Ann's Hydro	Camp	0	0	4
St. Chad's House	"	0	2	2
Samuel's	"	0	5	7
Sawyers' Arms Hotel	"	0	4	9
Saxon Mrs.	Camp	0	2	0
Scarisbrick Hotel	"	0	2	3
" House	"	0	1	1
" School Girls' Home	Orphan Homes	1	3	0
Shelter Box	Open Door	0	7	7
Sherwin J. H.	Camp	0	1	8
Shuttleworth W.	"	0	0	4
Silcock J.	"	0	6	0
Simister Mrs.	"	0	15	0
Simpson E. J.	Camp	0	1	6
Skinner Charles G. L.	"	0	15	4
Smith George	"	0	8	6
South Shore Hotel	Camp	0	2	10
" " Hydro	"	0	3	3
Southport Pier	"	0	3	2
Speakman Miss	"	0	3	10

	Fund.	£	s.	d.
Spence Mrs.	Orphan Homes	0	6	0
Stanworth Miss Mary E.	"	1	10	0
Star Hotel	"	0	3	3
Stevens Edred	"	0	9	3
Stoehr Mrs. C. W.	"	0	2	0
Sutcliffe Miss	Camp	0	1	4
Taylor Miss Mary Ellen	"	1	12	0
" (Tetlow Grove House)	Orphan Homes	0	3	6
Tobias A. J.	"	0	15	0
Townsend Miss Alice C.	"	0	9	0
Travis Miss	Camp	0	5	3
Tynedale Hydro	"	0	5	0
Union Bank	Camp	0	2	6
Unsworth Mrs.	"	0	1	1
Urmston Station	"	0	2	5
Victoria Hotel, (Blackpool)	"	0	3	9
" " (Deansgate)	"	1	19	6
" " (Southport)	Camp	0	2	4
Vint Mrs.	"	2	6	2
Walker Frederic J.	"	0	7	0
Walmsley J.	Camp	0	3	0
" Miss M. H.	"	1	5	0
Ward Miss A.	"	0	3	0
Warrington Station	Camp	0	5	0
Waterhouse Miss Gertrude B.	"	1	1	0
Waverley Hotel	Camp	0	5	5
Wely Mrs. Van	"	0	12	6
White Miss L.	"	0	3	0
" J. E.	Camp	0	6	0
White Bear Hotel	"	0	10	0
Wilkinson Miss M. E.	"	0	10	0
Williams Deacon's Bank Ltd. (St. Ann St.)	Camp	0	0	11
" " " (Mosley St.)	"	0	10	2
Williams Misses Elsie & Louie	"	0	10	6
" Mrs.	"	0	10	0
Willis Miss Janet C. N.	"	0	8	9
Willow Bank House	Camp	0	0	9
Wolseley Restaurant	"	0	17	10
Wolstenholme Bros.	Camp	0	3	4
Woolfenden T. C.	"	0	3	3
Wright Frank	"	1	0	0

Collecting Cards.

Arnold Walter	"	0	3	2
Gregson Miss Marion	"	1	8	0
Hilton Miss Eleanor	Orphan Homes	0	5	0
" Miss Mabel Rose	"	0	13	6
Richards Miss M.	Camp	2	5	0
Rogerson Nurse	"	2	10	0
Singleton Miss	"	0	4	0

Church and Sunday School Offerories, etc.

	Fund.	£	s.	d.
Collections at Camp Services	Camp	18	2	1
Offertory at St. Paul's Church, Kersal ..		13	4	4
Portland St., (Southport) Congl. P.S.A. ..	Camp	8	2	9
Strawberry Road Sunday School, Pendleton		6	10	11
St. John's Sunday School, Cheetham ..		6	1	3
Zion Chapel P.S.A., per J. P. E.	Camp	5	0	0
Moss Side Baptist Church, per J. P. E. ..		5	0	0
Moiety of Offertory at S. Paul's Church, Withington		5	0	0
Sale Congl. Church, per M. S. Newton ..		4	7	9
Collection at Smithills Chapel, Bolton ..		4	0	9
Colln. at the Church of the Holy Innocents		3	17	9
Brunswick Street Presb. Sunday School ..		3	5	6
Brunswick Street Pres. Church S. S., per W. McNaught		2	10	7
First Class, Boys' Dept., St. Paul's S. S. ..		3	3	0
Jones Mrs., Bible Class	Camp	2	16	0
Sunday Evening Services at Refuge ..		2	4	3
Colln. Wakefield Rd. Baptist Ch. Stalybridge	Orphan Homes	2	4	0
Chorlton Rd., Congregational Church S. S., Missionary Society		2	2	0
Chorlton Rd., Congregational Church S. S., Missionary Society	Cripples Home	2	2	0
Part Collection, St. Edmund's Church ..	Camp	1	12	1
Manchester Y.M.C.A., collection at ..		1	10	0
Macfadyen Memorial Congregational S. S. ..		1	1	0
Offertory at Crossley Hall		0	16	6
Providence Congl. S. S., Middleton	Camp	0	12	0
Rusholme Road Congregational S. S. ..		0	11	6
" " " " " " " " " " " " " " " " " "	Open Door	0	5	0
Whalley Range Presb. Church, Juvenile Missionary Association		0	10	6
Few boys in Miss Marian Hopwood's Class, Princess Rd. Hr. Grade S., Moss Side		0	10	0
Chorlton Rd. Congl. C. Missionary Society		0	10	0
Trinity Sunday School Children, Buxton ..	Sea Side Home	0	8	9
" " " " " " " " " " " " " " " " " "	Camp	0	8	9
Sunday School Class per Miss Armitage ..	Coronation Treat	0	8	0
" " " " " " " " " " " " " " " " " "	Camp	0	6	0
Scholars of Miss Cooper's School for Girls ..		0	17	0
Boys' Camp Day, Southp't, per Mrs. Haygarth		7	12	3
Collections at Street Parades, Southport ..		5	2	4
Marsh Miss, Sunday School Class	Cripples Home	0	15	0

Bazaars, Sales of Work, Meetings, etc.

	Fund.	£	s.	d.
Refuge Sale of Work Dec. 5th.		480	2	10
" Bethesda " Sale of Work	Cripples Home	72	16	4
Sale of Work, per Miss Rigby	Sea Side Home	30	0	0
" " " Mrs. Simister	Cripples Home	20	0	0
Proceeds of Concert at Refuge Hall. ..	P. G. Mission	18	11	0
Net proceeds of Alderley Edge Meeting ..		12	17	6
Openshaw Lads' Club	Emigration	12	0	0
Collection at Camp Opening Ceremony	Camp	11	4	2
Sale of Work, per Misses Oldham & Berry	Cripples Home	10	0	0
Sale of Work, per Miss G. Farnworth & Friends	Camp	2	2	0
Children's Bazaar, per Misses Lucy Goodier & Ida Woodhill	Cripples Home	0	15	0
Dolls' Bazaar, per Miss Edith Antiwiss & Miss Pattie Pritchard	Camp	0	14	6
Boys' Earnings	Orphan Homes	4	9	0
Co-operative Society Dividend	" "	3	3	10

Christmas Family Collections.

Family Collection per:—

Anderson Nellie	0	3	0
Bardsley Miss M. H.	1	2	0
Barratt E.	0	6	6
Baynes Miss M.	1	10	0
Bickerton T. H.	0	5	0
Blower R.	0	0	6
" Broom Holm "	0	10	0
Booth M.	0	0	2
Butler J. W.	1	13	0
Clemson Miss E.	0	7	0
Collins Mrs. Ed.	0	17	0
Cooper W.	0	2	6
Dale Miss Alice	0	5	6
Davies A.	0	13	6
Dunn J. H.	0	1	0
F. C.	0	1	0
Farmer S.	0	9	0
Fruish J.	0	15	0
Galloway Mrs. E. N.	2	15	0
Greaves F.	0	7	3
Griffiths Miss Bessie	0	5	0
Grundy Mrs. C. W.	0	3	0
Hayward Miss Norah	1	0	6
Hodge Jas.	0	2	6
" Inasmuch "	0	7	0
Kemp Mrs.	3	0	0
Lee Jos.	0	6	6

	£	s.	d.
Leonard T. A.	1	5	0
McCulloch N. G.	1	0	0
McHall F.	0	3	0
Merry Mrs. L. G.	0	9	0
Nightingale J.	0	7	8
Ogden Miss Mary	0	10	0
Openshaw Miss Mary	0	10	0
Orr Miss	0	15	0
Pearson Mrs. M.	0	10	0
Simmons Miss P. E.	0	11	6
Smith Mrs. J.	0	13	0
Stott Miss Josephine	0	2	6
"The Outrake"	8	0	0
Unsworth Jas. H.	0	1	8
Wheelan J.	0	2	4
Whittaker Miss G.	0	14	0

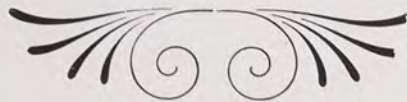

Leonard K. Shaw Memorial Fund.

(New Recreation Ground and Extension of "Bethesda" Home).

A. B. C.	1	0	0
A. E. W.	0	5	0
A Friend of Mr. Shaw	0	7	0
A. H. H.	0	1	0
"A Helper, Withington"	0	10	0
Aked Mrs.	5	0	0
Allen Mr. & Mrs. Robert	1	1	0
Anderson D. E.	2	2	0
"A New Year's Gift"	4	0	0
Anonymous	1	6	0
Armitage Miss	5	0	0
" Mr. & Mrs. G. Faulkner	10	0	0
" Samuel	25	0	0
Armstrong Miss	3	3	0
Arnold Frank	2	0	0
Atkinson John	5	0	0
Avery Mrs.	1	0	0
Bailey Mrs.	2	2	0
Bancroft Miss	5	0	0
" Miss E. N.	5	0	0
Bannerman Mrs.	5	5	0
Barber The Misses	0	10	0
Bardsley Mrs. Robert	1	0	0
" Robert.	7	0	0
Barlow Miss E.	1	10	0
" William	3	0	0
Barnardo Dr.	10	10	0
Barnes Mrs. Alfred	1	1	0
" Miss	10	0	0
" " Mary	10	0	0
Barnes-Slacke Rev. W. S.	10	0	0
Beales Henry	1	1	0
Beech Mrs.	3	3	0
Beith Mrs.	2	2	0
Bell Miss	0	10	0
Bellhouse Miss	1	0	0
" Mrs Ernest	10	0	0
Benger F. B.	100	0	0
Bentley Miss	10	0	0
Biesty John	0	10	0
Bilbrough Henry B.	1	1	0
Birch Mr. & Mrs. Herbert T.	2	2	0
"Birthday gift, M. W. H. Eccles"	1	0	0
Bleackley Miss	1	0	0
Boardman Misses	5	0	0
Boutflower Mrs.	5	0	0
Brayshay Miss Hilda H.	0	5	0
Brown Miss A. R.	1	0	0
" " Lucy C	2	0	0
Browne Walter T.	1	1	0
"Burns"	5	0	0
Burrows Mr. & Mrs. Miles F.	1	0	0
Bythway J. E.	2	2	0

	£	s.	d.
Carr R. B.	100	0	0
Carver Miss	2	2	0
" Fred W.	10	0	0
" Thos.	50	0	0
Charlton William	2	2	0
Chorlton James	5	0	0
Christie Mrs.	10	0	0
Clanahan H. C.	5	0	0
Clapham Col. W. W.	50	0	0
"Clara"	0	5	0
Clark Mrs. A. J.	0	10	6
Clegg Mrs. Neville	5	5	0
Clifton & Kersley Coal Co., Ltd.	200	0	0
Coates Mr. & Mrs.	1	1	0
Colles A. H.	2	2	0
" Mrs.	2	0	0
" T. O.	0	10	6
Collins Mrs. Ed.	2	2	0
Compston Dr.	1	0	0
Constedine Rev. J. W.	1	1	0
Coulborn W. W.	5	0	0
Cox Dr. & Mrs.	2	2	0
Crossby Mrs.	25	0	0
C. T.	5	0	0
Currie Mr. & Mrs.	2	0	0
Cussons G.	0	10	0
Davidson Miss	3	0	0
Davies Miss Ethel	1	0	0
" Mrs. Chas.	2	2	0
" Theo. H.	5	0	0
Davoren Miss	1	0	0
Dickins Mrs. Thos.	3	3	0
Dickinson Mrs. J. B.	1	0	0
Dodds John	1	0	0
Driver Miss Gertrude	1	0	0
Edwards Miss	1	0	0
E. K.	0	5	0
Employees of Hope Brothers, Market Street	2	2	0
E. P.	0	10	0
Evans Mrs.	100	0	0
E. W., (Egremont)	20	0	0
" Fanny "	0	5	0
Farrar Edwin	1	0	0
Figgis Henry W.	10	0	0
Fildes James	10	0	0
Finney Rev. W. H.	2	0	0
F. J. S.	250	0	0
Flanagan Mrs.	1	1	0
Fletcher Mr., Mrs., & the Misses	2	10	0
" R. J.	2	2	0
F. M. H.	0	5	0
Fox Miss	1	0	0
" Hettie	1	0	0

	£	s.	d.
Freston Mr. & Mrs.	3	3	0
Friend	10	0	0
"	5	0	0
"	1	1	0
" per F. H. Holgate	50	0	0
" From one of Mr. Shaw's girls "	1	0	0
" From Scotland "	5	0	0
" From one who loves the children "	0	5	0
Fulton Dr.	1	1	0
Furber J. T.	0	10	6
Galloway Mrs.	25	0	0
" S. E.	20	0	0
Garnett Frank	1	1	0
Gaskell The Misses	5	0	0
Gill Miss Martha	10	10	0
Goodier Mrs., Representatives of	5	0	0
Greenwood Miss J.	1	1	0
Groves Ed.	0	2	6
" Mrs.	5	0	0
Grundy Mrs. C. W.	2	2	0
H., A Wellwisher	5	0	0
Hague Mrs. J. H.	1	1	0
Hankinson Geo. H.	1	1	0
Hardcastle E.	2	2	0
Hardman Chas.	1	0	0
Hardwick Mrs.	2	0	0
Harker Mrs.	1	0	0
Harris Miss	0	5	0
Harrison Geo.	50	0	0
" Miss	5	0	0
" Mrs.	0	10	0
Harwood C. E.	2	0	0
" John	0	10	6
Haworth Arthur A.	10	0	0
Hayle T. H., M.D.	0	10	6
Hayley Miss	20	0	0
Haze George A.	1	0	0
H. B.	0	2	6
Heap Miss Isabel	1	1	0
Hertz Mrs. and the Misses	10	0	0
Hervey Miss Isabel M.	2	0	0
Hewlett Harold, Edgar, and Mabel	0	5	0
" Mrs.	0	10	0
Heywood G. W.	0	15	0
" Mrs.	1	0	0
H. H. W.	5	0	0
Higham Miss	2	2	0
Hiller Henry	5	0	0
H. M. R.	0	2	0
Hodgson R. E.	50	0	0
Holt C. H.	1	0	0
Hope Mr. & Mrs.	10	0	0
Hopkinson Principal Alfred	2	2	0
" Charles	10	0	0
" Miss	5	0	0

	£	s.	d.
Hopkinson Mrs.	10	0	0
Hopwood Mrs.	2	0	0
Hoyle Isaac	50	0	0
" Inasmuch "	2	2	0
" In Loving Memory "	1	1	0
" In Memoriam "	0	10	0
" " of L. K. Shaw	0	10	6
" " " "	1	1	0
" In Memory of the Friend of the children."	10	0	0
Irwin Miss Rachel M.	1	0	0
" W.	1	0	0
J. A.	1	1	0
Jackson William	0	10	6
Jefferis Mrs.	1	0	0
Johnson W. H.	5	0	0
Jones Miss C. E.	0	5	0
Kemp Francis	5	5	0
" Mrs. & the Misses	10	0	0
Knott Herbert	25	0	0
Kolp N.	5	0	0
Lancaster Miss E.	0	10	0
Laverack George	0	5	0
Laxton William A.	2	2	0
Leach Mrs.	2	2	0
Lees Miss	5	0	0
" Dorothy	50	0	0
Leigh Miss	2	2	0
" Mrs. James	5	0	0
Lewis Rev. Eric	1	0	0
Luke Robert	10	0	0
Macalpine George W.	5	0	0
McConnel J. W.	5	0	0
" Miss Lucy	5	0	0
" the late William	25	0	0
Mackie Mrs. J.	2	2	0
McLean Miss	0	10	0
Marriott Ernest T.	1	1	0
Marsh Miss, Sunday School Class	1	0	0
Massey Stephen	1	0	0
Meadowcroft Miss	0	10	6
Members of the Flower Mission	2	10	0
Millers Miss M. T.	1	0	0
Mills A. W.	5	0	0
" Henry	10	10	0
Milner Miss	5	5	0
Moorhouse Chris.	5	0	0
Murray Adam	10	0	0
Musgrave Miss Hilda	1	0	0
Nightingale J.	0	10	0
Norton Mrs.	0	10	0
Noton G. W.	2	2	0

	£	s.	d.
Nuttall Harry	50	0	0
Ogden H. J.	2	2	0
Okell Miss	0	5	0
Oliver Edwin	10	0	0
Orr Miss	10	0	0
Paine Standen	10	0	0
Palmer Miss	20	0	0
Palmer Miss L...	20	0	0
Parkinson Rev. A.	5	0	0
" W. Morton	10	0	0
Platt-Higgins Mrs. H...	5	5	0
Pollie	1	1	0
Pollitt, per Miss Florence	0	5	0
Prince Miss	1	0	0
Pugh James	10	0	0
Ransome Miss	1	0	0
Rayner Miss	1	1	0
Reiss F. E.	5	0	0
Reyner Miss	2	2	0
Reynolds Rev. George F.	1	1	0
Rhodes Rev. D...	2	2	0
Richmond William	0	10	0
Rickard Miss Isa	1	0	0
Riddick Mrs.	250	0	0
Roberts Alderman J. F.	2	2	0
Robinson W. J...	2	2	0
Rodaconachi Dr. A. J.	3	3	0
Rogerson T. C...	1	0	0
Rowcliffe J. B.	5	0	0
" Miss	1	0	0
Roylance Mrs.	3	0	0
Russell Miss, Sunday School Class	1	0	0
Rymer Miss A. L.	5	0	0
" Miss M. E.	5	0	0
Saunders S.	5	5	0
Schill Miss	10	0	0
" Mrs., (Withington)	5	0	0
" " (Colwyn)	10	0	0
Scott Miss	2	10	0
Sellars Miss	1	1	0
Sharp The Misses	10	0	0
Sherman W. E...	1	0	0
Simpson Mrs.	1	1	0
" Sintram "	0	10	0
Sladen J. M.	150	0	0
Smith W. A.	1	0	0
Southworth Misses	5	5	0
Speakman Miss	0	5	0
Stanhope Rev. L. S.	1	0	0
Stevenson Hugh	10	0	0
Stoehr Mrs.	10	0	0
Stott Mrs.	0	10	0

	£	s.	d.
Stonier Mrs., Sewing Meeting	5	0	0
Sugden H. B.	1	1	0
" James	5	5	0
Swift James, J.P.	1	1	0
" Mrs.	20	0	0
Swindells Miss	50	0	0
Sykes Arthur H.	2	2	0
Tait Robert	3	3	0
Targett H.	0	2	6
Taylor Fred	25	0	0
" Mrs.	3	0	0
Thankoffering, E. W.	1	10	0
Thompson Charles J.	2	0	0
" Misses	30	0	0
Thomson John, J.P.	10	0	0
Toller T. N.	5	0	0
Two Friends at Birkdale	100	0	0
" Two Mites "	5	0	0
" Two Sisters "	0	10	0
Vipond Miss	0	10	0
W.	0	10	0
Wainwright Miss	10	0	0
Walker Dr. E. J.	1	1	0
" Mrs. E. J.	0	10	6
" Mrs. (Chester)	2	0	0
Warburton W.	10	0	0
Waterhouse Miss Gertrude B.	0	10	0
Webster Mrs. E.	0	10	0
Wellwisher	0	10	0
Westwood Mrs. A.	0	10	0
Whaite Mrs.	30	0	0
Whitehead Mrs.	10	0	0
Whitehouse Henry J.	1	1	0
Whittaker George O.	5	5	0
Whitworth Edmund	25	0	0
Willcocks Mrs.	20	0	0
Williamson Miss	0	5	0
W. M.	10	0	0
Woolfe Miss	0	5	0
Woollett Mrs.	0	10	0
Woolley Hermann	10	0	0
Worthington Mrs.	5	0	0
Wright Edward	1	0	0
" Dr.	10	0	0
" Miss J. E.	1	1	0
" Miss Romley	1	1	0
W. W. J.	0	5	0
Wynne John	2	2	0
'Xmas Gift	50	0	0

Collected by Mr. L. K. SHAW for Recreation Ground.

Crossley W. J.	200	0	0
Groves James G., M.P.	25	0	0
" W. G.	250	0	0
Lees Miss Dorothy	5	0	0
Philips Herbert, J. P.	200	0	0
Willcocks W. H.	52	10	0

SUMMARY OF CONTRIBUTIONS.

1902.

	£	s.	d.
General Fund, including Subscriptions, Donations, Collecting Cards and Boxes, Bazaars, Entertainments, Christmas Offerings, and Church and Sunday School Offertories, for Refuges, Homes, and Orphanages	6460	0	5
Home for Crippled and Incurable Children	301	9	5
Coronation Treat to Crippled Children of Manchester and Salford	37	9	0
Emigration Fund	357	16	4
Training Ship Fund	32	0	0
Sea-Side Home Fund	166	1	2
Sea-Side Camp Fund	662	7	9
Prison Gate and Police Court Missions Fund	66	3	0
Recreation Ground and "Bethesda" Extension Fund	3751	1	0

£11,834 8 1

SUBSCRIBERS AND FRIENDS

Are cordially invited to visit any of the branches of the Institution: the best time for visitors is, CENTRAL REFUGE any day before the workshops close at 5-30 p.m.; BETHESDA AND ORPHAN HOMES, Saturday Afternoon, when the children are at home.

“THE CHILDREN’S HAVEN,”

Monthly organ of the Institution.

This is an interesting and attractive monthly record of the various operations carried on by the Institution, and is forwarded to Subscribers free. We should be pleased to send it to other friends with a view to enlisting their interest and help, if their names and addresses are given by any of our present Contributors.

Subscriptions are NOW due and will be thankfully received by any of the Committee, the Treasurer, or at the Bank, St. Ann Street.

Kindly circulate this Report as widely as possible. Extra copies may be obtained at the Central Refuge, Strangeways.

THOS. R. ACKROYD,
Hon. Sec.

Strangeways, Manchester,

April, 1903.

THIRTY-FOURTH ANNUAL REPORT

OF THE
MANCHESTER AND SALFORD

Boys' and Girls' Refuges and Homes

AND
CHILDREN'S AID SOCIETY.

1903.