

The Together Trust Archive

# **The Thirty-Second Annual Report of the Manchester and Salford Boys' and Girls' Refuges and Yg and Children's Aid Society (1902)**

Reference number: DA/2020/1/5 (1901)

Original copies can be viewed at Manchester Central Library Rare  
Books Collection: 362.7M1 1900-03



REFUGE PRINTING DEPARTMENT,  
STRANGEWAYS, MANCHESTER.

THIRTY-SECOND  
ANNUAL REPORT

OF THE MANCHESTER AND SALFORD

Boys' and Girls' Refuges and Homes,

AND CHILDREN'S AID SOCIETY.



"Pure religion and undefiled before God and the Father is this, To visit the fatherless and widows in their affliction, and to keep himself unspotted from the world."—JAMES I. 27.

Manchester and Salford  
BOYS' AND GIRLS' REFUGES  
AND  
CHILDREN'S AID SOCIETY,  
STRANGWAYS, MANCHESTER.

*Trustees :*

HENRY LEE, ESQ., J.P.	W. H. HOLLAND, ESQ., M.P.
HERBERT PHILIPS, ESQ., J.P.	HENRY CHARLTON, ESQ.
ISAAC HOYLE, ESQ., J.P.	RICHARD B. TAYLOR, ESQ.
W. J. CROSSLEY, ESQ., J.P.	LOUIS M. HAYES, ESQ.
LEONARD K. SHAW, ESQ.	

*Committee :*

W. J. CROSSLEY, J.P., (Chairman)	JAMES BOYD.
JOHN THOMSON.	THOMAS R. ACKROYD.
RICHARD B. TAYLOR.	LEONARD K. SHAW.
COUNCILLOR JAMES FILDES.	

*Honorary Secretary :*

LEONARD K. SHAW, Broom Holm, Cheetham Hill,  
and at the Refuge, Strangeways.

*Honorary Treasurer :*

HENRY CHARLTON, ESQ., Strangeways.

*Honorary Medical Officers :*

ANDREW BOUTFLOWER, ESQ., Kersal.  
ANDREW B. FULTON, ESQ., Cheetham Hill.

*Honorary Dentist :*

WILLIAM SIMMS, ESQ.

*Honorary Solicitors :*

MESSRS. FARRAR & CO., Fountain Street.

*Honorary Counsel :*

A. C. MABERLEY, ESQ. EDMUND SUTTON, ESQ.

*Secretary :*

WM. EDMONDSON.

*Superintendents of Central Refuge :*

Mr. and Mrs. F. A. WOOD.

*Bankers :*

WILLIAMS DEACON'S BANK, Limited,  
St. Ann Street Branch.

MANCHESTER :

BOYS' REFUGE PRINTING DEPARTMENT, STRANGWAYS.



"These Homes are based upon Christian principles, they are managed by practical methods, and are doing a great work for all the Churches. They are doing the work of ten societies, and are in danger of only receiving the support of one."—THE LORD BISHOP OF MANCHESTER *at the Annual Meeting, 1892.*

## Summary of Annual Meeting.

---

*The Thirty-Second Annual Meeting of the Manchester and Salford Boys' and Girls' Refuges and Homes, and Children's Aid Society, was held in the Town Hall, Manchester, on Tuesday, March 25th, 1902, at three o'clock.*

The chair was taken by the Lord Mayor of Manchester, who was supported by the Bishop of Manchester, John Thomson, Esq., Mr. Alderman McDougall, Herbert Philips, Esq., J.P., Rev. R. Wallace, (Ontario), Hy. Lee, Esq., J.P., Andrew Boutflower, Esq., Henry Charlton, Esq., Rev. A. Parkinson, Mr. Coun. Fildes, R. B. Taylor, Esq., Louis M. Hayes, Esq., and others.

The Rev. Arthur Parkinson offered prayer.

Letters of regret at non-attendance were received from the Marquis of Northampton, the Earl of Stamford, James Bryce, Esq., M.P., Chas. E. Schwann, Esq., M.P., J. G. Groves, Esq., M.P., W. J. Crossley, Esq., J.P., and others.

The Annual Report and Balance Sheet were presented. The Hon. Sec., Mr. Leonard K. Shaw, gave a summary of the Report, which was taken as read, and an abstract of the Financial Statement was given by the Hon. Treasurer, Mr. Henry Charlton.

It was then moved by the Lord Mayor, seconded by the Lord Bishop of Manchester, supported by Herbert Philips, Esq., J.P., and resolved:—

*"That the Report together with the Financial Statement be adopted, printed and circulated, under the direction of the Committee."*

It was also moved by John Thomson, Esq., seconded by Rev. Robt. Wallace, (Ontario), and resolved:—

*"That the Committee for the ensuing year be, Messrs. W. J. Crossley, John Thomson, R. B. Taylor, James Boyd, T. R. Ackroyd, and Councillor Jas. Fildes; the Hon. Secretary, Mr. Leonard K. Shaw; the Hon. Treas. Mr. Henry Charlton; and the Auditors, Messrs. Theodore Jones, Crewdson, and Youatt."*

A vote of thanks to the Lord Mayor for presiding, proposed by Mr. Councillor Fildes and seconded by Mr. Louis M. Hayes, closed the proceedings.





The Family at Bethesda.  
(Home for Crippled and Incurable Children).

1900

## THIRTY-SECOND ANNUAL REPORT

OF THE MANCHESTER AND Salford

Boys' and Girls' Refuges and Homes,

AND CHILDREN'S AID SOCIETY,

FOR THE YEAR 1901.

Work full of  
Hope.

ANOTHER year of active work amongst the poorest of the juvenile population which surround us has passed away and we meet to-day to present a brief outline of that work, to tell those who have provided the funds by means of which the work has been carried on how the money has been spent, to let our fellow citizens know what a large and effective organization there is in their midst for dealing with the juvenile destitution, orphanhood, neglect, and waywardness, which surrounds them, and thus to encourage each other, those who give and those who spend, those who provide the means and those who undertake the administration of the same. While the work has its disappointments, chiefly owing to the class with which we deal, and its difficulties, due to the surroundings of that class, it is still a work full of hope and full of promise, for it deals with young life, life not yet condemned either to pauperism or crime, though in many cases on the margin of both, but still young life with the highest possibilities before it, possibilities which in many cases are being realized to-day!



The great feature of the Institution continues what it has been from the beginning. Established 32 years ago to deal with the poorest, most neglected, and destitute children surrounding us, who were daily recruiting the ranks of pauperism and crime—the founders soon saw that absolute removal from the streets and from the evil surroundings of their lot, was the only remedy.

In this the work of the Institution differs from Schools, or Children's Missions, which, however excellent,



"The Langworthy" Dormitory, Central Refuge.

Removal from  
Degrading  
Surroundings.

only have the children under their influence for a few hours in the day or week. These organizations deal with the ordinary poor, we reach down to a lower depth, to a class the bulk of which are a danger to the State, and for whom the one hope lies in their early and absolute removal from the dangers, physical and moral, which ever surround destitution—plant their lives in healthy and hopeful surroundings, not a hot-house life, but

mixing freely in the public schools of the country with children of their own age, teaching them as early in life as they can understand, that the faults or failings of their birth shall not be an obstacle to their advance in life, that for each one brought under our roof there is a respectable living depending on themselves to reach and accomplish, but that for every honest effort thus made they will find abundant help and encouragement!

Happiest  
Results.

It is the application of these principles to the daily life of each one in our Homes which has produced, and is producing, the happiest results, and which enables us to-day, while not ignoring our failures, which we in common with other organizations dealing with young life have to deplore, to point to

A NOBLE ARMY OF RESCUED LIVES!

amongst whom may be distinguished, Ministers of the Gospel, Medical Men, Teachers, Drapers, Commercial



Central Refuge  
and Workshops.

Working Youths' Home  
and Institute.

Street  
Boys' Home.

Emigration  
Training Home.

STRANGEWAYS, MANCHESTER.





Boys' Emigration Party, 1901.

Travellers, Nurses, Salesmen, and a host of Tradesmen, Farmers, Clerks, valued Domestic, and honest labouring people, who owe all they are to the Strangeways and Cheetham Hill Homes, and gladly acknowledge the same.

### Extent of the Work.

The extent of the Institution continues as before. The sixteen branches which compose it are all in active operation. The following is the list showing the number of boys and girls dealt with in each branch during the year.

Central Refuge and Home:	.. ..	173
Working Youths' Home and Institute:	.. ..	61
Boys' Emigration Training Home:	.. ..	58
Juvenile Street Boys' Home:	.. ..	44
Elder Girls' Training Home and Laundry:	.. ..	77
Orphan Homes for Little Children:	.. ..	145
(Seven in Number.)		
Home for Crippled and Incurable Children:	.. ..	42
Home for Motherless Little Girls:	.. ..	38
Open-Day-and-Night Shelter:	.. ..	447
Lytham Sea-Side Home, girls:	.. ..	247
Southport Summer Camp, boys:	.. ..	2043
Messenger and Shoe-Black Brigade:	.. ..	230
Police Court Mission, lads and girls:	.. ..	60
Training Ship:	.. ..	7
Emigrated to Ontario:	.. ..	44
Prison Gate Mission dealt with—chiefly adults—	8839	

In dealing with the figures of the past year we distinguish between the applications and admissions to the permanent Homes of the Institution, and the valuable but temporary help given in the Camp, and Holiday Homes of the Charity, and other branches.



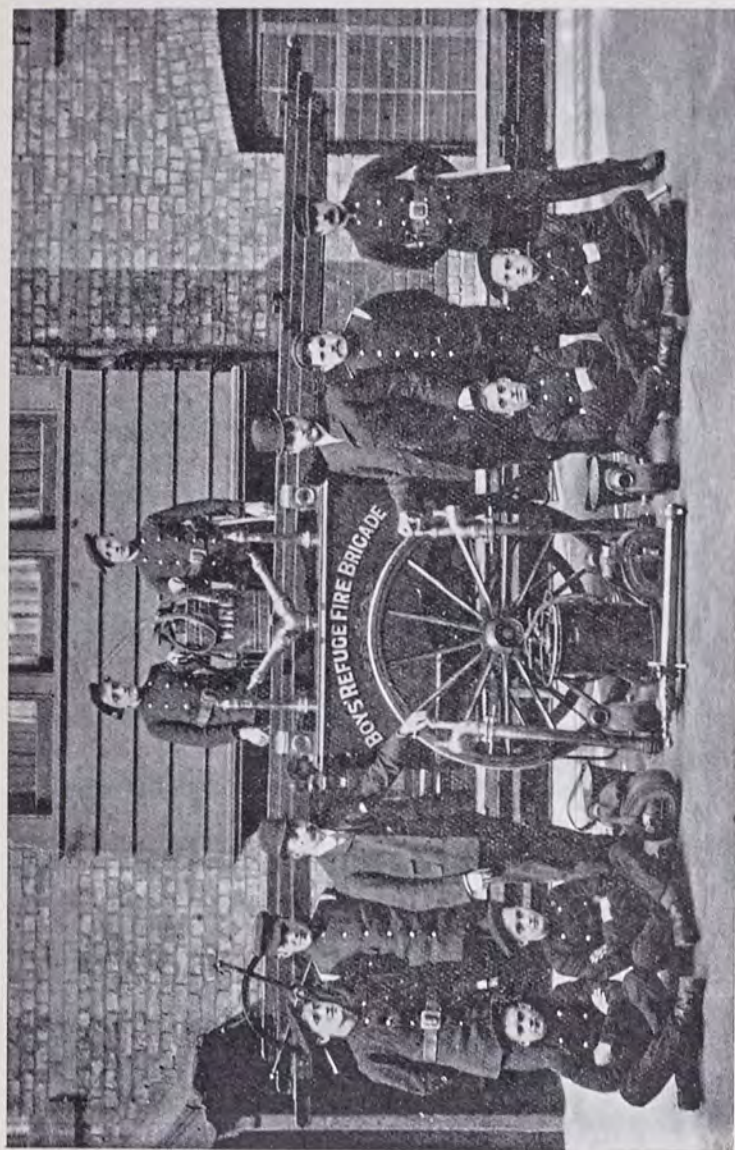

Fire Brigade, Central Refuge.

1901

Excluding therefore the numbers dealt with at the Sea-Side Home, Summer Camp, Messenger and outside Brigades, Prison Gate Mission, we confine ourselves to the permanent Homes of the Institution.

The figures for the year stand out clearly. The applicants numbered **685—519** boys and **166** girls. Of this number **484** were ten years of age and upwards.

**201** were children under ten years.

**422** had lost one or both parents. While

**263** had both parents living somewhere.

With the exception of a very few cases—crippled or incurable—which came from adjoining counties and were paid for, all these were found in Manchester and the district.

Each case was carefully considered and investigated, and here the work begins, for not all who apply are admitted! and this is not because any mere technical objection excludes them, such as not being born within certain limits, or, not being within certain ages, but because they could not in any fair sense be considered homeless and destitute.

In many cases, and these sometimes the most neglected, the parents were trying to relieve themselves of their proper responsibilities at the cost of the public, and yet in some of these, under a fair social exterior, investigation disclosed an amount of sorrow, suffering, and sin, which we would fain have relieved! Others were cases of pronounced criminality and vice, needing committal to a Reformatory for a lengthened period, rather than admission to a voluntary home amongst unfallen ones. While others again were run-away cases, or cases of boyish or girlish waywardness, due to the weakness, or entire absence, of parental authority; which, however fraught with evil, the



subscribers of this institution should not be called on to supply; but all this, investigation alone disclosed, and enabled us to apply such remedy as we could, either warning, rebuke, earnest entreaty, or kindly advice.

On looking back over the year, some of these *not admitted* cases afford real satisfaction, because of the results following practical help and advice given to wayward children and their often unwise parents.



**Applicant for Help.**

The Admitted  
Ones.

But this report has now to deal with the new cases admitted. These numbered 286, which, added to the 446 in the institution when the year began, gives a total of **732** under care and training during the year.

Many of these cases were full of the deepest interest, and much might be written showing 'fact really stranger than fiction,' but the limits of time and space in this report utterly forbid such details, and we therefore simply give the results concerning these 732 children at the year's close.

**Table of results for 1901.**

Placed in situations in the United Kingdom ...	65
Placed in Farm Homes in Canada ... ..	44
Placed with friends ... ..	89
Sent to other Institutions ... ..	57
Left without cause ... ..	11
Sent to the Training Ship or Navy ... ..	6
Died ... ..	15
Leaving retained under our care and training in the Central Refuge and Branch Homes	445
	<b>732</b>



**Drill Team, Central Refuge.**



A few words now regarding the leading divisions of the work.

The Central Refuge and Home, **Central Refuge**. Strangeways, dealt with **173** boys.

This Central Home, the headquarters of the work continues under the management of Mr. and Mrs. Wood, who still devote unwearied attention to the varied interests which centre round the large building committed to their care, every department of which is maintained in full working efficiency. They are aided by an efficient permanent staff who the Committee believe are animated by the same whole-hearted spirit which has so long moved Mr. and Mrs. Wood, and without which a voluntary work with such high aims could not prosper.

To these headquarters come or are brought all applicants for admission, here their stories are told and their statements recorded, here, if found absolutely homeless and destitute, they receive immediate admission, pending the necessary investigation which immediately follows; and from here each one is placed in whichever branch of the work their age, sex, or circumstances require.

This work goes on more or less actively every day and every evening, and is in addition to the care of the permanent family who dwell here; a portion of whom go forth each morning to the Board School, another division to the various situations which they fill in the city, while the remainder and larger portion fill the five active workshops which find their home here.

These workshops,—Letterpress  
**The** Printing, Joinery, Tailoring, Shoe-  
**Workshops.** making, and Firewood-making, etc.—

have been kept busy throughout the year, they are conducted on strictly business principles; each shop having its fully qualified foreman, and in

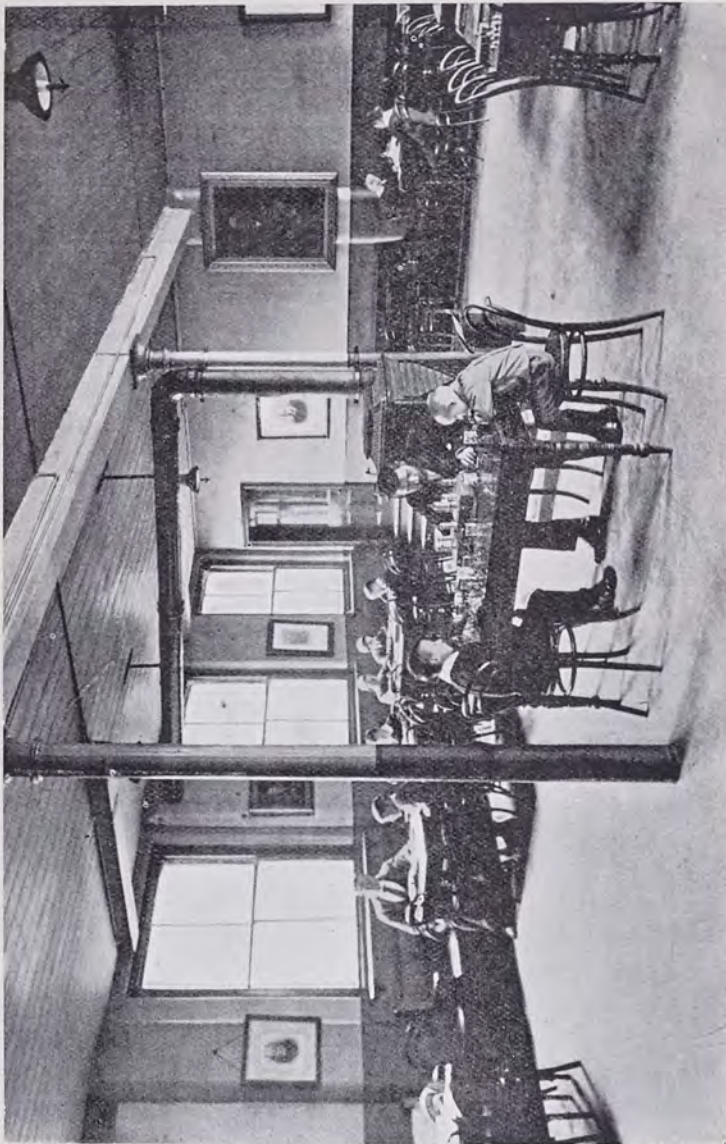

Reading Room, Central Refuge.



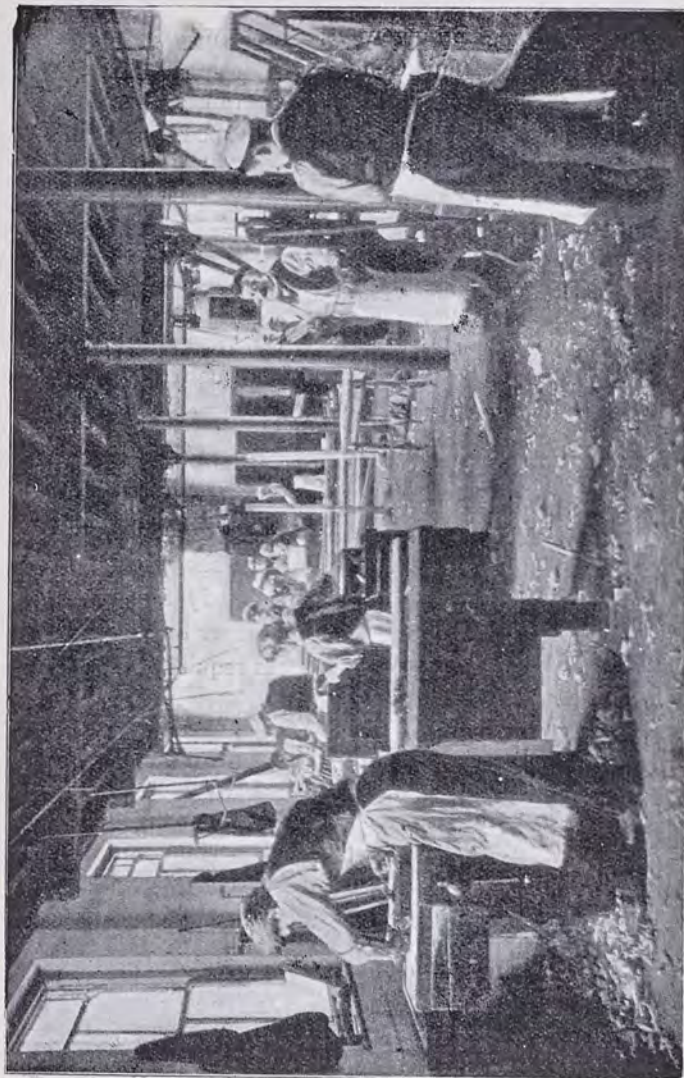

Carpentry Department, Central Refuge.

some cases journeymen, and giving employment to a staff of young workmen who are duly apprenticed to the various handicrafts. That they learn their trade properly, the fact that each youth, on the completion of his apprenticeship, finds no difficulty in obtaining employment in the trade, if his services are not required in his own shop, may fairly be taken in proof; while the further fact that after charging every proper expense against each department, and paying a full shop wage to the foremen and apprentices, the result of the year's trading shewed a nett profit of £383 17s. 5d., to the institution! cannot but be considered satisfactory.

**The  
Street Boys'  
and Emigration  
Homes.**

These two Homes, which adjoin the Central Refuge, Strangeways, have provided for 102 boys throughout the year, 44 in the former, and 58 in the latter, being chiefly under 13 years of age, they are in regular attendance at the Board School; as age and education admit they are transferred to the Central Home for employment in the workshops, or, if they desire, and are fitted for it, they join the emigration party which goes forth to Canadian Homes each spring.

**Working  
Youths' Home  
and Institute.**

The other large establishment of the Strangeways group is the Working Youths' Home and Young Men's Institute. This continues under the excellent management of Mr. and Mrs. Horne, and has been well filled throughout the year, receiving 61 members, and continues so to its close. It is chiefly occupied by those for whom it was intended—elder lads who, admitted as boys to the adjoining Refuge in early years, had by steadiness and perseverance in their various workshops won the esteem of the managers, and thus promotion to the Institute.





The Shelter, Chatham Street, Piccadilly.  
Open Day and Night.

But it also receives youths coming from the country to situations in our city, who are entirely friendless here, and whose small wages often compel them to dwell in uncomfortable and undesirable lodgings. To such the Young Men's Institute has been a great boon, providing for the young man from home at very moderate cost, every comfort amid healthy and hopeful surroundings.

Before passing to the Cheetham Hill end of the work, the Open-Day-and-Night Shelter,

The Chatham Street, Piccadilly, claims a  
Ever-Open word. This continues a valuable and  
Door. important branch of the Institution and  
has received during the year 447

children of all ages (in the case of girls up to 18 years) in urgent need or in grave moral danger. Of those admitted

283 were brought by the Police,

85 by the Society for the Prevention of Cruelty to Children,

68 were homeless and destitute, and

11 were School Board cases.

The need, as well as the urgency, of the class dealt with here will best be judged by the fact that 161 of the total number were brought in by the police and others between ten at night and four in the morning! But whatever the hour may be they find a welcome from Mr. and Mrs. Taylor who wash, bath, and feed them according to the needs of the several cases, for this door is never shut day or night.

The importance to the whole community to have in the centre of our city a well-appointed house with doors open day and night as an immediate "Place of Safety" for neglected and suffering children, and for girls up to 18 years of age, who from whatever cause find themselves





Group at the Cheetham Hill  
Orphan Homes.

Continued  
Interest in the  
Children

destitute and in grave moral danger on our streets, cannot be over-estimated. It is a fact of the highest importance and cannot be too widely known. The cases thus admitted are investigated the day following, when friends are communicated with when there are any, or the children received into our Homes if they are homeless.

### CHEETHAM HILL HOMES.

An important part of the operations of this Institution, is work amongst girls which is carried on at Cheetham Hill, where there are ten Homes of various kinds, meeting the need of girls of all ages up to 18. First there are

#### Seven Orphanages

or family homes for fatherless and motherless children :

The Langworthy Home, girls.

The Higgins Home, boys.

The Garnett Home, boys.

The Atkinson Home, boys.

The Crossley Home, boys.

The Schoolgirls' Home, girls.

The Convalescent Cottage.

Each Home has its own mother, who with the helper and the children dwell together as one family. In this way the family life is more truly carried out than in any other, the result of which is seen in the after lives of those who are brought up therein. As each boy or girl reaches the age of 14 to 15, they enter some tradesman's family as an apprentice, or fill a place of service. In each case the mothers of the various Homes keep up a personal interest by correspondence with their former children, many of whom gather once a month at the old home. 145 fatherless and motherless ones have thus been under care and training during the year.





"Bethesda" Home, Girls' Day Room.

The Elder Girls' Training Home and Laundry adjoins the Orphanages. Here 77 girls, chiefly from 12 to 17 years of age, have been under the excellent care and training of Miss Smethurst and her helpers during the year, many of whom have been rescued from the worst possible surroundings, and need much prayer and faith, and patience. Notwithstanding the doubtful early surroundings of many in this Home, the results obtained in after life concerning them give much cause for thankfulness. A very efficient training for domestic service is given here, where the chief part of the laundry work for the Cheetham Hill Homes is done, thus providing an excellent training for the girls and effecting a large saving to the Institution.

A small band of girls, whose surroundings are such that remaining in Manchester would be highly dangerous, go forth from this Home each year to Canada, where they are placed in excellent farm homes with the happiest results, and where many have risen to prominence and usefulness in the Dominion.

The Home for neglected motherless girls is near at hand where a total number of 38, who have been gathered from the common lodging house and other low surroundings, have been cared for and are being educated and trained for domestic service. If the doubtful relatives and surroundings of these girls can be kept at bay a very useful future awaits this large family.

The Cheetham Hill group is completed by the Bethesda Home for Cripples and Incurables. 42 little suffering lives have dwelt during the year in this bright, beautiful home, under the loving care of Miss Campbell and her nurses. The





Summer Camp: Boys at Tea.

Method of  
Admission.

Angel of death has visited "Bethesda" during the past year more frequently than in any previous one, and no less than six have been called away, leaving vacancies in the cots, which have soon been filled, but also leaving voids in the hearts of the mother and nurses, which will not soon pass away.

Admission to this Home is not by voting but by application to the Secretary who personally investigates each case and then the Committee admit the most needy and suffering. Notwithstanding the fact that the inmates are all afflicted and full of suffering, the merry sounds of childhood prevail over every other, and it is a happy thought to the Committee and to every thoughtful visitor that these young lives, denied the earthly pleasure of health, are here being fitted for that Home where there will be no more pain.

Holidays for poor children has become a recognised branch of Christian and philanthropic work, and in connection with this Institution has been more active during the past year than ever. The Sea-Side Home at Lytham, which has been so successful for many years, has been enlarged, and will, in future, be able to receive a larger number. Its permanent and invaluable character as a Home of Rest and Restoration for weak and pale-faced girls, partakes in the summer months to a large extent of a Holiday Home.

247 little girls during the past year have had an average stay of 16 days, under the motherly care of Mrs. Hindle, which has been the means of adding lengthened days to many young lives.



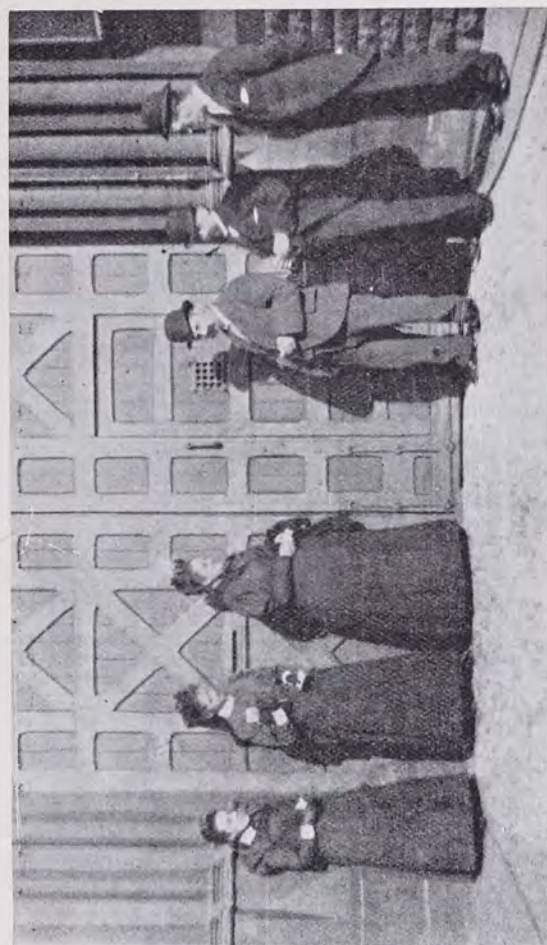

Waiting at the Prison Gate, 7 o'clock a.m.

**The  
Summer  
Camp**

The Summer Camp at Birkdale has had the most active season of its existence. Thanks to the energy and devotion of the Sub-Committee who manage this branch, it gave a week's holiday under canvas, to 1923 boys and 120 girls, or a total of **2043**. It was an experiment having girls under canvas, and was very successful. The girls, chiefly from our own homes, just filled the Camp for ten days, and returned the pictures of health and happiness.

**The Police Court Mission to Lads and Girls** has been active throughout the year. Each Court is attended every morning, our officers rendering efficient service in the **60** cases referred to them by the Bench.

**The Messenger and Shoeblack Brigade** continues its useful course, and has provided steady employment for **230** boys, drafting 41 of them into permanent situations.

**The Prison Gate** when it was not so unusual to see boys and girls issuing from the gaol gate as, thank God, it is to day, is

continued because of the close proximity of the Institution to the prison, and of the continued blessing of God on the work. During the past year 'The Gate' has been attended every morning in all weathers by our workers, and the invitation given to our Mission Hall has been accepted by

5431 men and boys and	} or a total of <b>8839</b>
3408 women and girls	

While a simple breakfast is being given at the Mission Hall earnest helpful words are spoken, and special cases of need relieved, 1291 voluntarily signed the total abstinence pledge before leaving the Mission Hall,

It is a work of faith and of great patience!

"The Day" alone will declare results.



### Emigration.

The last branch of the work that we say a word about is that of placing hopeful young lives, who have dangerous surroundings here, in selected farm homes in the rich province of Ontario.

As the years roll by, and the results of the work of early years become apparent, no branch of our operations affords the Committee more satisfaction than the Emigration Work. For fifteen years or more, we have sent forth each spring parties of boys and girls in numbers varying from 40 to 90. Hopeless lives owing to pauper and vicious surroundings if left here, hopeful lives if given a chance in the broad lands of the New Dominion. Over a thousand boys and girls have thus been saved for life and are now growing up healthy, hopeful, strong. A large number of them are now married and in homes of their own, many of them remitting regularly towards the expenses of the old Home in Manchester.

For less than the cost of *one year's* support at home, either in workhouse or institution, we have been enabled to *provide for life* for those who otherwise would have been a burden to the mother country! Suffering, as we are, at home from the ills of pauperism, and from the evils of overcrowding, well directed emigration is the best cure for both. We say *well directed* emigration, for we claim the work as done by this Institution to be in point of organisation perfect. The young people are not sent forth, however well fed and clothed, and dumped down on Canadian soil to fend for themselves, but go out to homes already inspected and prepared to receive them. Under the excellent arrangements of Rev. Robert Wallace, whose well appointed House, Marchmont Home, Belleville, Ontario, is the headquarters of the work, the children are placed out, regularly

Hopeless  
Lives made  
Hopeful.

Canadian  
Branch.

Girls' Emigration Party, 1901.

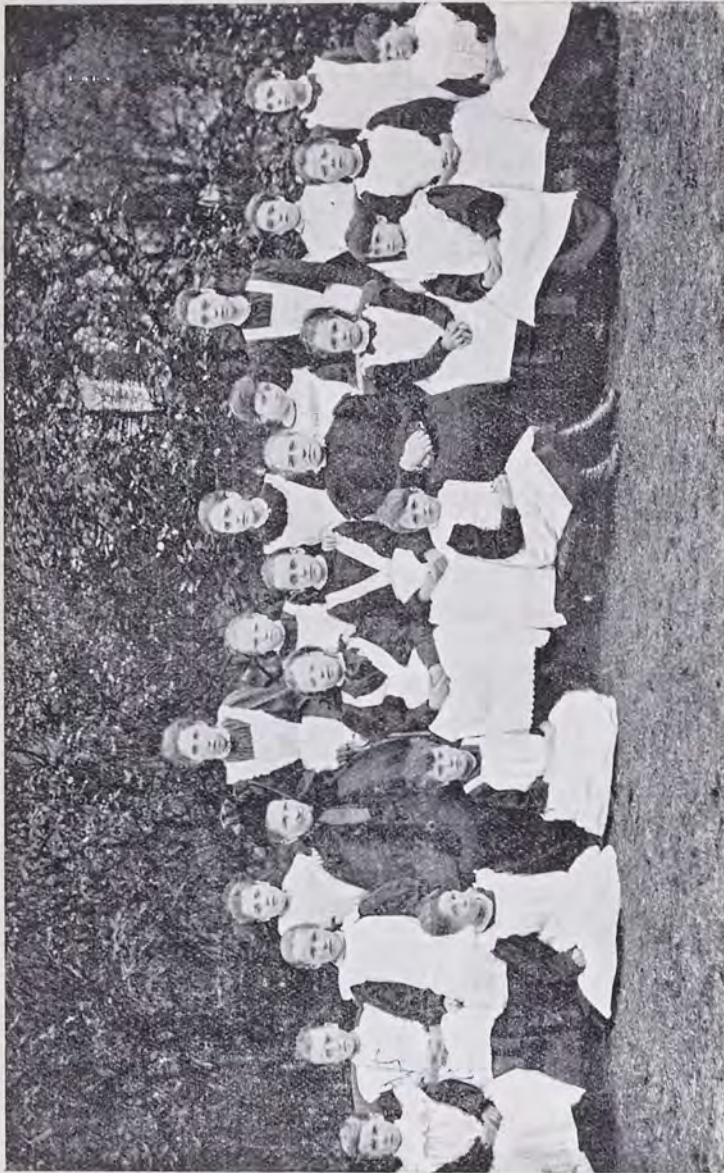



inspected and reported on, and they are taught to look to him for advice in case of need or change. We commend this branch to increased sympathy and support.

In view of the very full and complete balance sheet submitted by the Treasurer, and attached to this report, we do not say much about finances.

We began the year with the large debit **finances** balance of £1,197 2s. 6d., which, however, notwithstanding some exceptional yet necessary expenditure, was reduced at the close of the year to £506 14s. 5d.

This improved financial position is due mainly to increased income during the year from legacies which, though most acceptable in enabling the Committee to meet the deficit on ordinary account, is of course exceptional income, a fact which points to the necessity of increasing our ordinary and regular list of subscriptions. An interesting item in the accounts is the amount contributed by the elder lads and girls in earnings and profit on their work, which amounts this year to £2,969 os. 4d., or nearly one-fourth of the total expenditure of the whole Institution. It will also interest all friends of the Institution to know that the sums following the word "Thankoffering" in the subscription list, are in nearly every case contributed by former inmates.

'Ere this report closes the Institution has **A Great** one great need for which the Committee **Need.** have no hesitation in pleading very earnestly, and that is a *Recreation Ground*! All these years the work has been carried on without this, which is so important to young life. They believe the time has come when this great accessory to the work



Tetlow Grove House, Cheetham Hill,  
(For neglected motherless children.)

Children's  
Earnings and  
Gifts.

Recreation  
Ground.



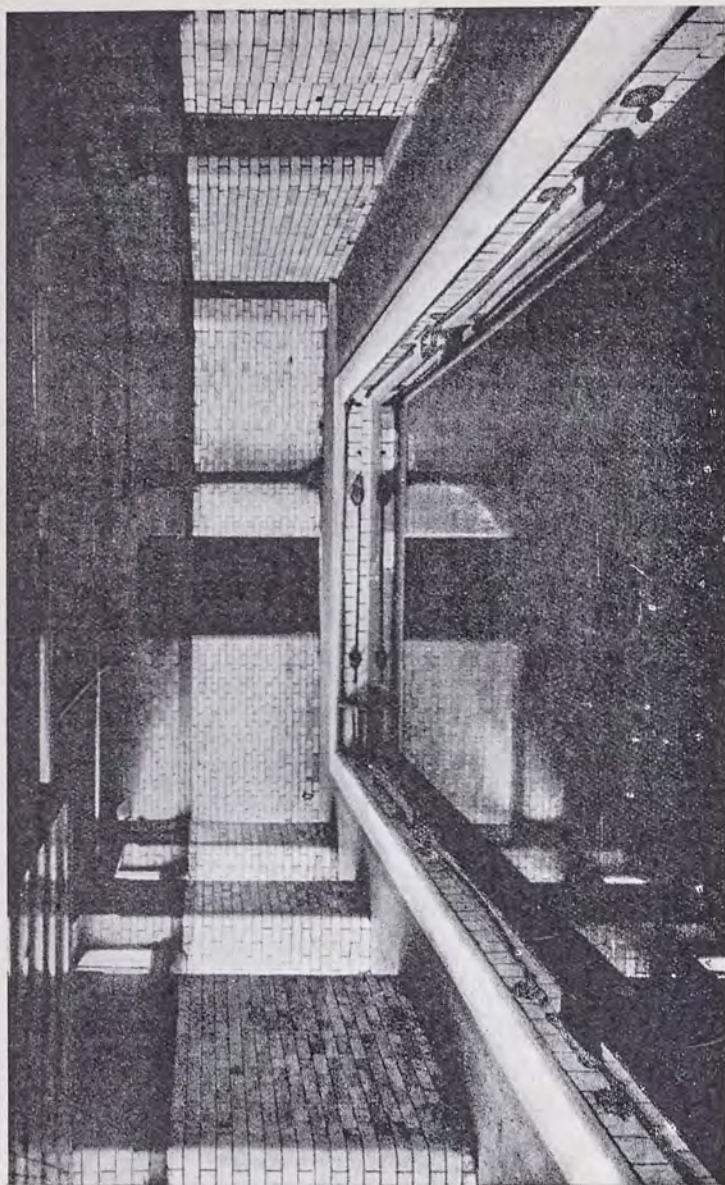

Swimming Bath, Central Refuge.

should be supplied. An opportunity now occurs of securing land for the purpose within fifteen minutes of the Strangeways Homes, and they think no time should be lost in doing so—but they need £2,000 in addition to some special donations promised, 'ere they can complete.

It is most important that this should not interfere with the ordinary income, which is already too small, and so they appeal to the larger givers and wealthier friends of the Institution to supply this special need.

And now the Committee send forth this brief record of a work of far reaching and ever increasing importance, with the prayer, in which they trust every subscriber will join, that the young lives thus gathered from want and suffering into our Homes, and thus going forth whether at home or abroad to fight life's battle, may in the days to come prove that the labour of love and patient prayer bestowed upon them has not been in vain.

On behalf of the Committee,

LEONARD K. SHAW, *Hon. Sec.*

*Strangeways, Manchester,*

*April, 1902.*





Orphan Homes at Play.



## First Fruits of Harvest.

THE numerous letters we receive from boys and girls who have passed out to situations at home and abroad are in many cases most interesting and give welcome evidence of the change wrought in condition and character. They would add too much to this report to publish, but we give brief extracts from some as first fruits of, we hope, a rich harvest.

One who needed a helping hand as a poor boy and got it at the Refuge, is now helping others in a very practical way as surgical instrument maker to a London Hospital. He has great skill in his work, as this extract shews:—

You will be pleased to hear that I was awarded a Diploma of Honour at the Turin exhibition for my exhibit of surgical and physiological instruments, and that it was also commercially successful.

George was a cripple, and came to us some years ago from a country town. He learnt a trade in our workshop, and has now gone back to his own locality where he is now employed:—

I like my new shop very well, and I think I shall have a good chance to get on, and also benefit myself. I thank you and Mrs. Wood for what you have done for me during the time I was in the Refuge.

We were glad to learn the other day of the heroic act of one of our old Refuge boys being recognised by the Royal Humane Society. The Society's medal was presented a few weeks ago to Joseph Johnson by the Lord Mayor of Manchester for saving a young boy from drowning at Reddish Bridge. He learned to swim



in the Refuge swimming bath and we trust also learned something of that brave and unselfish spirit which was so manifest in this act of rescue.

One day a poor lad applied for admission. He was an orphan, and in a very dirty and neglected condition. He had been attached to some travelling show and was a very rough specimen of humanity. After twelve months polishing in the Refuge mill he went to Canada, and now writes:—

I was glad to receive your motto card and letter on Christmas day. I am getting on with the farm work better every day; this fall I ploughed 35 acres. I advise any boy to come out. I enclose you one dollar bill for the benefit of the home. I will have a little more next time.

William who was formerly in the Refuge is now, with a few other old lads, with the army in South Africa:

I shall be glad when I am once more able to attend the Sunday Services of the Refuge, but am afraid it will be a few more years yet, as we are for India after this.

"The great ambition of my life is to be a successful worker for God, I am more than ever convinced that I am in the right place," are the words of one once homeless in our city.

A Yorkshire lad who had tramped to Manchester applied for help. He was found to be an orphan and friendless, and was in a very poor condition. After a time he went to Canada and writes:

I have a fine place here, and have got a rise in my wages. I thank you very much for your kind advice. You may depend upon it that I shall never forget the home from which I got my start in life.

Another Canadian lad who was formerly in one of our Workhouses says:—

I am getting along very well and have a good home. I am now seventeen years old and go to Sunday School. I am going to try and be a better Christian.

One who has done himself great credit on the Training Ship—on one occasion saving a comrade from drowning—and is now in the Navy, writes:—

I received your kind and welcome letter for which I thank you very much. I will never forget the old home, it did me a world of good, but the "Indefatigable" put the finishing touch on me, now this one is making the polish. If it is possible, the next time I come I will stay with you at the old home.

Robert came to the Refuge in a very neglected state, had run away from a father who had ill-treated him. After being at the Refuge a while he went to the Training Ship from where he writes:—

I shall never forget the old home, and when I go to sea I will send some money towards keeping me while I was at the home.

The next is from one who was a typical street lad living in common lodging houses. He was admitted in a very neglected state. He writes from his Canadian home, and wishes his little brother to have a similar chance

I received your letter, and was glad to hear all the other boys were doing well. I am glad you see my brother once in a while. I hope you have got my small brother in the home, if you have, please let me know.

A lad who came from perhaps the lowest slum of our city, now sends passage money to a chum to go out to him in Canada:—

Just a few lines to let you know that I am still in the land of the living, and enjoying the best of health. I am going to Manitoba to take up land as it offers a better chance for young men. I have sent a friend of mine his passage, he is coming to Canada in March, so you will know what good there is in sending a boy to Canada. I bless the day I ever went into the Boys' Refuge, and will some day repay the home for its kindness to me.

"I send you some money for my poor mother and for the Home. Do not think, dear Sir, I want to go back to the old country, if I did go back I would not stay, but I do wish you would get my younger brother to come out."

This poor girl was hawked all over England by degraded parents.

Some lads choose a Sailor's life, and go to the Training Ship, *Indefatigable*. They write home with news of themselves:—

I received your letter and I hope you are quite well and happy. I am getting on with my schooling, and am learning all I can. I have nearly learnt the compass. I am in Standard six at School. I like the ship very well, and have many friends aboard.

Annie and her sister went to Canada over four years ago, they were both placed on good farm homes by Mr. Wallace and 'ere long came the best proof to us that the Canadian life and prospects were good, in the desire to have the brother out as well. This we were able to accomplish the following year and just recently Annie writes—"I thank you so much for the Motto Card and your beautiful letter. I am now twenty years of age and still in the same place and am getting good wages, so is my sister, and as for my brother he loves Canada very much and would not return to the old country for anything. Sometimes I wish I could see the dear old home, Rosen Hallas, again. Still I am very well and happy, and do hope that the Saviour is giving you strength to do His work."



Another who has gone to sea:

Just a few lines to let you know that I am getting on. You will see by the above address that I have left the Ship and gone to sea. It is pretty rough at sea now, and it would do some of the boys good to go up and stow the topsail in a gale of wind. I should like to be remembered to all in connection with the Refuge.

This lad was taken about by a blind man (no relation) for begging purposes and was going straight for workhouse or gaol:—

I received your letter and photo of which I am very proud. It was my birthday on the 11th of this month, and I am 19 years old, and am still at my old place. I have a very good home. I attend the Sunday School. I have only missed three times in the past year, it is a nice walk of three miles.

"I am living with really nice good people, writes Gertrude, and we have a beautiful house, I have everything I need and the people all round are very kind to me. Give my love to the girls, and the mother, who I used to know at Cheetham Hill."

From low lodging-houses in Manchester, and selling papers on the streets, utterly neglected by drunken relatives, this lad went to Canada:—

I received your letter here (Ontario) not long ago and was very pleased with the card "for Christ's sake," and I hope when I am tempted I shall remember it. I have a very good home and all I want.

A dear girl who was brought up in the Home becoming afterwards a valued helper and who is now in China in training for Missionary work writes:—

I was very thankful indeed for Mrs. Shaw's letter and will keep it as my first letter in China. Oh! when I think of the way God has been present and think of the prayers of Home I cannot thank you enough but I will try to love and bring praise and glory to God for giving me such good friends, and more than friends.

"Thank God I am prospering. I hope to take my B.A. at College this year," writes an earnest student at one of the leading Institutions in the new Dominion, who went out from the Strange-ways Refuge a few years ago.

One of the old girls who was helped in her time of need and who was well known and valued at our Shelter says:—

Although I am a few miles away from you I often think about you and of the home where I had so much kindness shown to me and I feel thankful to God for His goodness. I received your beautiful motto card and I have placed it in my bedroom and I shall value it much indeed. I will try my very best to carry out the good advice which you have given to me.

The writer of the following has been in the old country on a visit. He has returned to Canada.

You will think that some of us boys have forgotten the old Home and you, but we can never forget the kindness that we received in the Home. We are hard at work threshing in the N.W., and I hope that as soon as the fall's work is over I will be able to make a trip to the Old Country.

A. R. and M. R., brother and sister, some years ago used to sell fusees and papers on the Manchester streets. Their condition as they stood shivering and cold at the corner of Brown Street was pitiable. The girl writes recently:—

"I have had a beautiful home all the time I have been in Canada. When my foster parents died they left me some money so if any of my relations are living and are poor I would like to help them. Do let me know. My brother also has done well, he now owns two farms and has built two houses on them."

One who is now in a London Hospital writes to one whom she calls "Dear Mother,"

I heard the day before hearing from you, that I had come out all right at my examination, and so shall have a certificate from here, won't it be nice.

Dr. Openshaw from London was the examiner; he was most pleased with the result, but I can tell you more about it sometime when I see you.

The following came at Christmas time accompanied by the sum of £2 18s. od., from eight of our orphan boys who have recently gone to situations.

We are looking forward to Christmas. The best way to have a happy Christmas is to try to make others happy. We join together and send you a donation to help you at this time.

The annual gathering of old girls at Rosen Hallas was held on February 16th. Fifty-five old girls were able to accept the invitation. Several handsome prizes were presented to those girls who had held their situations longest, testifying to their good character and steadiness. The silver watch and badge, which is now the annual "Nadin Memorial Prize," was awarded to Ellen Bird for five years of faithful service.

"I was glad to have your letter. You will be glad to know that I am in good health and am learning quite a lot about farming, for instance, I ploughed 180 acres of land myself this last summer!"

It is easy to see that this young fellow who had rather a sad early life in Manchester, is going to be a prosperous farmer.



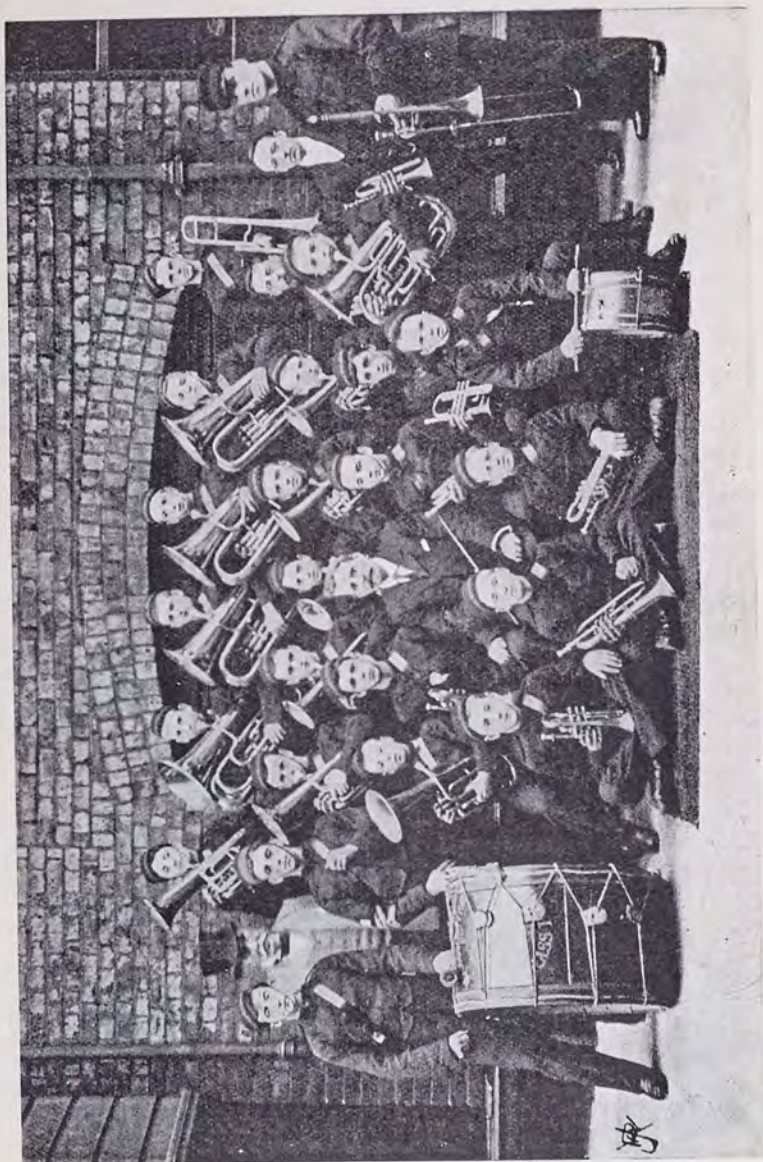

Brass Band, Central Refuge.

#### ADDENDA.

In sending forth this Report the Committee desire to tender hearty thanks to the Honorary Solicitors, Messrs. Farrar & Co., for much important service rendered during the year, and to the Honorary Medical Officers, Doctors Boutflower and Walker, Strangeways; Doctor Fulton, Cheetham Hill; Doctors Barlow and Fisher, Lytham; who have again laid them under a deep obligation.

Their thanks are also due to Mr. W. Simms as dentist; and to Dr. Walsh and Dr. Young, who have been exceedingly kind in connection with the work at the Summer Camp, and the Children's Shelter respectively.

The benefits received respectively from the authorities of the Salford Royal Hospital, and the governors of the Thos. Porter Equipment Fund, are gratefully acknowledged. We would also name with gratitude the many friends at Lytham and Birkdale who have shewn continued interest in the Sea-Side Home and Summer Camp.

To the ladies and gentlemen acting as Collectors, Teachers of the Sunday and week evening classes, members of working parties, organisers of concerts and lectures, and also to those who carried to a successful result the Annual Sale of Work, they desire to express very warm thanks.

And to all, who by their generosity, their active service, or their loving, prayerful sympathy, have contributed to the success of the Work, the Committee tender sincere thanks, not forgetting the continued devotion of the regular staff, upon whose loyal co-operation so much of the good attained has depended.



## MEDICAL REPORTS, 1901.

### (Central Refuge and Great Ducie Street Homes.)

The health of the boys of the Strangeways Homes during the past year has been exceptionally satisfactory. There has practically been an entire freedom from acute diseases of every kind. We have had three deaths, all unavoidable, two of them being from Consumption, and the other from Tubercular disease of the Brain. The Sanitary arrangements, food, and clothing, are all quite satisfactory.

ANDREW BOUTFLOWER,

March 28th, 1902.

Honorary Surgeon.

### (Cheetham Hill Homes.)

I consider we have had an altogether exceptional year in these Homes, exceptional as regards the sickness and deaths. That fell scourge—Tuberculosis—carried off no fewer than five of our Bethesda little ones and one from Rosen Hallas. Of four cases of Pneumonia three made good recoveries and one died from Heart failure. We have had rather more than our usual number of Infectious Diseases—Scarlet Fever, Measles, and Diphtheria, but all of them have done well. The Sanitary arrangements and general management are all that could be desired. As bearing on the management and particularly the nursing, I have been struck with the length of time many of the little Bethesda sufferers clung to life when nothing but the merest flicker remained.

ANDREW B. FULTON, M.B.

April 2nd 1902,

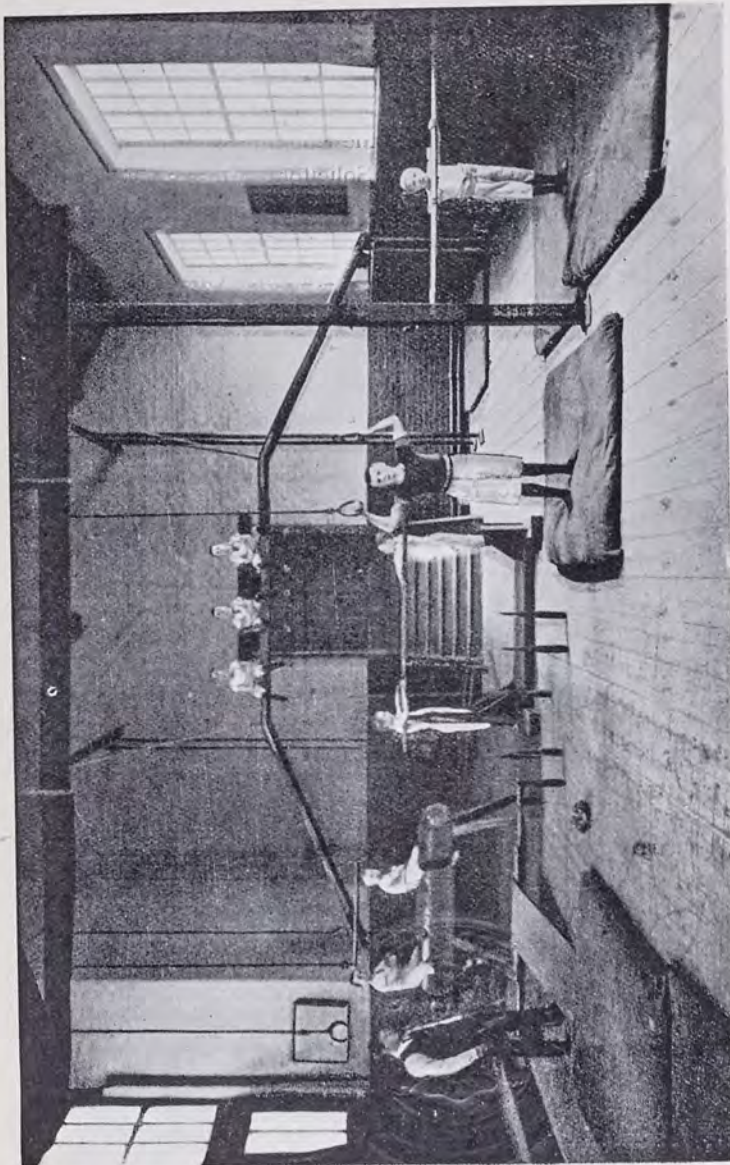

Gymnasium, Strangeways Homes.





Boys' Summer Camp: After a dip in the Sea.

## Messenger Brigade and Summer Camp.

### Sub-Committee:

LEONARD K. SHAW.  
J. PEERS ELLISON.  
Ed. OLDFIELD.

J. B. HARRISON.  
HENRY GEORGE.  
T. L. ELLWOOD.



THOS. R. ACKROYD, *Hon. Sec.*

*Offices:* 1, Chatham Street, Piccadilly, Manchester.

*Brigade Superintendent:* Mr. GEORGE JONES,  
To whom application for Messenger Boys should be made.

### SEA-SIDE HOME,

FOR WEAK AND AILING CHILDREN,

2, WARTON STREET, LYTHAM.

*Treasurers:* Mr. and Mrs. E. R. LIGHTWOOD, Pembroke House.

*Hon. Medical Officers:*

DRS. FISHER, BARLOW and FISHER.

*Matron:* Mrs. HINDLE.

This Home gives a few weeks' fresh air, rest and nourishing diet, to weak and ailing children.

Contributions will be thankfully received by any of the above, or by the Hon. Secretary, Leonard K. Shaw, Central Refuge, Strangeways, Manchester, from whom forms of application for admission may be obtained.



## ENDOWED COTS.

### BETHESDA HOME.

*AS it was felt that many might desire to endow a cot either as a thankoffering or as a memorial of some loved member of their family, the Committee have fixed £500 as the cost of such endowment.*

*The following is a list of the endowed cots up to the present.*

"OAKLEY COT"	Mr. & Mrs. H.T. Gaddum, A thankoffering
"WILLIE GALLOWAY COT"	Mr. & Mrs. John Galloway, Junr.
"BISHOP FRASER COT"	Mrs. Fraser, The late
"ELLEN COT"	The Misses Thompson.
"DANIEL PROCTER COT"	D. Procter, Executors of the late.
"HIGH BANK COT"	Mr. James Chadwick.
"GRANNIE'S COT"	The Grandchildren of Mrs. Bellhouse.
"FYNNEY COT"	Mrs. Fynney, The late.
"CHARLES & FLORENCE CROMPTON"	The Misses Gaskell.
"BARNES-SLACKE COT"	Rev. W. S. Barnes-Slacke.
"BARNES COT"	The Misses Barnes.
"OLIVER HEYWOOD COT"	Mr. Oliver Heywood, The late.
"ELIZABETH BARLOW COT"	Mrs. Barlow.
"GERTIE'S COT" (In memory of)	Alderley Edge friends, per Miss Holliday
"THOS. PRICE COT"	Misses Elizabeth and Emily Price.
"ABIGAIL GREEN COT"	Mrs. Abigail Green, The late
"Mrs. ISAAC HOYLE COT"	Mr. Isaac Hoyle.
"Mrs. LANGWORTHY COT"	Mrs. Langworthy, The late
"Miss HEAVEN COT"	Miss Heaven, The late
"LOSH-CROSSBY COT"	Mrs. Crossby.
"FRANCES COT"	A Friend.
"MARY ANN WHITEHEAD COT"	Mrs. Mary Ann Whitehead, The late.
"SNOWDROP COT"	A Friend.
"ABERYSTWITH COT"	Anonymous.
"CULCHETH HALL COT"	Per Miss Jean Haworth.
"MANASSAH GLEDHILL COTS" (2)	Manassah Gledhill, The late.
"SPRINGFIELD COT" (yearly support)	Pupils of Springfield School, Edgeley.
"WILMSLOW COT" (yearly support)	Per Miss Tatham.
"BLACKLEY COT" (yearly support)	Per Mrs. Simister.

*Friends desiring to endow a cot will please communicate on the subject with the Hon. Secretary, L. K. Shaw, at the Refuge, Strangeways, Manchester.*



"Bethesda" Home, Girls' Dormitory.





## BETHESDA SALE

AND

## Garden Party,

Bethesda Home, George Street,  
Cheetham Hill,

**Saturday Afternoon,**

**JUNE 21st, 1902.**

Friends are invited to attend on this occasion when the useful and fancy articles made by the

### **Crippled and Incurable Children**

at this Home are offered for Sale, the proceeds being applied to the maintenance account.

---

### **Sale of Work, December 5th, 1902,**

REFUGE HALL, STRANGWAYS.

The Annual Sale of Work will be held the

### **First Friday in December.**

The proceeds of this Sale are a valuable addition to the income of the Institution, and the Committee appreciate very highly the efforts of those who have made it such a marked success.

May they call the attention of all interested to the date, and ask them to bear it in mind in their working arrangements during the year.



Bethesda Home for Crippled and Incurable Children.



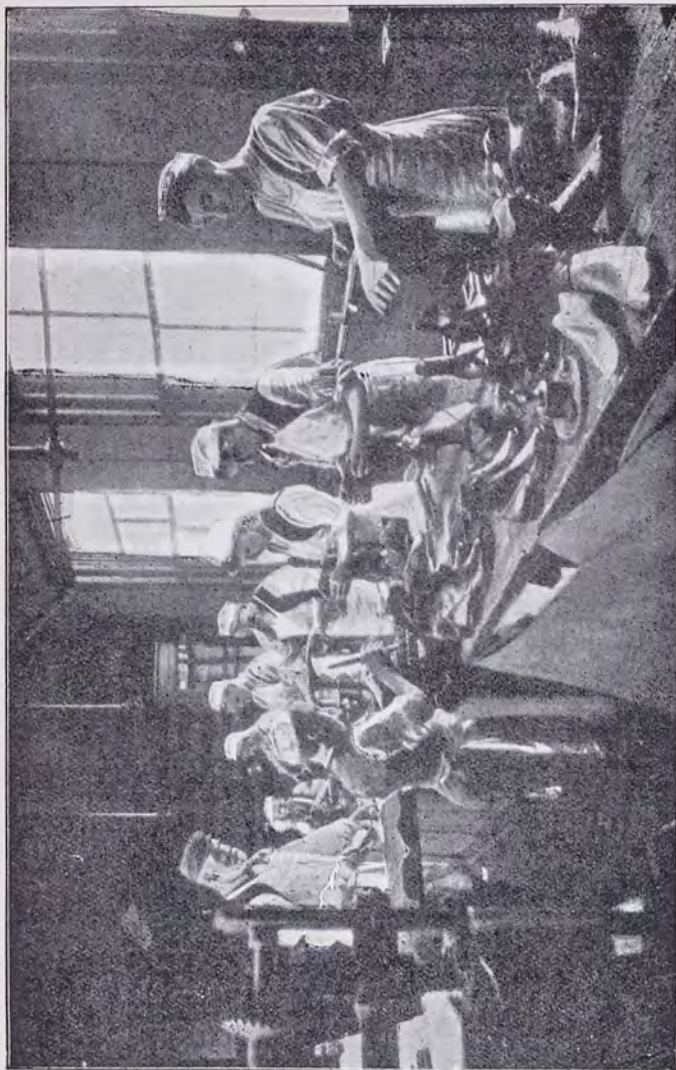

Shoemaking Department, Central Refuge.

## *Trade Departments.*

### Printing.

Magazines, Reports, Circulars, Posters, and all classes of General Printing executed with neatness and despatch.

### Shoemaking

in all its branches.

Repairs promptly attended to.

### Joinery.

All kinds of Plain and Fancy Tables.

General Joinery Work, etc.

Estimates given.

### Tailoring.

Style and workmanship guaranteed.

### Firewood.

ORDINARY BUNDLES .. 5/- per hundred.

dipped in Resin 6/- .. ..

Enquiries and Orders addressed to F. A. Wood, General Superintendent, Central Refuge, Strangeways, for any of these five departments, will receive prompt attention.



## Lady Collectors.

DARBISHIRE, Mrs., Victoria Park.  
 SHAW, Mrs. L. K., Broom Holm, Cheetham Hill.  
 BARLOW, Miss, Moss Bank, Crumpsall.  
 FRESTON, Mrs., Eagle's Nest, Prestwich.  
 ORFORD, Mrs. L. A., Bent House, Prestwich.  
 LEE, Mrs. HAROLD, Fairfield, Broughton Park.  
 BOUTFLOWER, Mrs., Stenecourt, Higher Broughton.  
 HURST, Miss, Osborne House, Higher Broughton.  
 LOW, Miss, Great Clowes Street, Higher Broughton.  
 KENYON, Miss BEATRICE, Broom Lane, Higher Broughton.  
 CLEMSON, Miss EDITH, Brookfield, Bury Old Road.  
 CHARLTON, Miss, Hanover Square, Higher Broughton.  
 BEAUMONT, Mrs., Wilmslow.  
 TATHAM, Miss, The Park, Wilmslow.  
 BICKHAM, Miss MAY, Alderley Edge.  
 SCHUSTER, Miss C., Oarlands, Alderley Edge.  
 WILD, Miss E. M., Elm Grove, Alderley Edge.  
 DAVIES, Mrs. CHAS., Lyndhurst, Alderley Edge.  
 GADDUM, Mrs. H. T., Green Walk, Bowdon.  
 CLEGG, Mrs. NEVILLE, Oldfield Brow, Bowdon.  
 ARMITAGE, Miss M. E., Townfield House, Altrincham.  
 BELL, Miss H., Addison Villas, Timperley.  
 ELLISON, Miss, Keppel Road, Chorlton-cum-Hardy.  
 DAVIES, Misses, Lilydel, Cheadle.

## LADIES' WORKING PARTY.

SHAW, Mrs. L. K.	MOLYNEAUX, Mrs.
LOW, Miss	COLLES, Mrs. T. O.
ARCHER, Mrs.	COLLES, Miss MAY

The ladies meet at the Refuge on the last Tuesday of each month at Three o'clock.

## HOW TO HELP THE WORK.

**I**F you think you can collect £15 to support a child, or £12 to cover the Emigration expenses of one child, write to the Secretary, and he will send you the photograph of one. It would be a happy thing to feel that you were thus the means of the rescue of "one such little child."

Or, send us any article that you can spare, and that can be turned into money for the benefit of our work; such as jewellery, pictures, articles of vertu, &c.



MR. LEONARD K. SHAW.

Last, but not least; when you see or hear of a poor, wretched, neglected child, don't give it a copper and pass on; stay a minute and enquire into the case, and if you cannot bring it to the Refuge, send us the name and address, and the case shall be visited and, if possible, permanently helped.

Above all, when enjoying the comforts of your own happy home, breathe a prayer for poor homeless children, and for those who are working among them.

LEONARD K. SHAW, Hon. Sec.



## GIFTS.

---

Donations of clothing, new or second hand, or of useful articles of any description, will be most thankfully received. As the children, from three to sixteen years of age, both boys and girls, come to us needing everything, there is hardly any limit to the way in which the work can be helped forward.

**£200**

Is required every week to carry on the various operations of the Institution.

## FORM OF MONEY LEGACY.

---

I bequeath to the "MANCHESTER AND SALFORD BOYS' AND GIRLS' REFUGES AND HOMES AND CHILDREN'S AID SOCIETY," established in Manchester, the sum of £ free of legacy duty, to be applicable for the general purposes of such Society, and I declare that the receipt of the Treasurer or other proper officer for the time being of the said Society shall be a sufficient discharge for the same.

## Form of Gift of Freehold or Leasehold Property.

---

[May now be given by Will to a Charity under Statute 54 and 55 Vic. cap. 73.]

I give to the persons who at the time of my decease shall be the property Trustees of the MANCHESTER AND SALFORD BOYS' AND GIRLS' REFUGES AND HOMES AND CHILDREN'S AID SOCIETY established in Manchester, my freehold [or leasehold] property consisting of [shortly describe it] situate at in the county of free of succession or legacy duty (which duty I hereby direct shall be paid out of my general estate) and I direct that such property and all moneys arising therefrom shall be applicable for the general purposes of the Society



## Financial Statement of the Boys' and Girls'

Dr.

*For the year ending*

	£	s.	d.	£	s.	d.
To SUBSCRIPTIONS AND DONATIONS:—						
General Fund.....	9,128	1	1			
Orphan Homes.....	463	8	3			
Home for Crippled and Incurable Children.....	358	18	7			
" " " " (Endowment).....	1300	0	0			
Emigration.....	337	13	8			
Training Ship.....	32	2	0			
Sea Side Home.....	161	12	0			
Sea Side Camp.....	715	19	5			
Prison Force and Police Court Missions.....	68	11	8			
					12,566	6 8
INTEREST ON INVESTMENTS:—						
Interest on £9,838 Manchester Corporation Loan at 2½% (Charles Leigh Clare Fund) applied to Administration Expenses.....	255	17	10			
Interest on £1,934 10s. Victoria Government Inscribed Stock at 4% (Lucy Oram Clegg Fund) applied to Administration Expenses.....	72	17	4			
					328	15 2
Interest on £1,000 Manchester Corporation Stock at 4% for Girls' Home.....	37	13	4			
Interest on £470 Oldham Corporation Stock at 4% for Girls' Home.....	17	14	0			
					55	7 4
Interest on £1,300 Oldham Corporation Stock at 4% for Orphan Homes.....	48	19	6			
Interest on £1,062 City of Montreal Permanent Debenture Stock at 3% for Orphan Homes.....	30	0	0			
Interest on £1,425 Cape of Good Hope Consolidated Stock at 4% for Orphan Homes.....	53	18	3			
					132	17 9
Interest on £1,750 New Zealand Government Consolidated Inscribed Stock at 4% for Cripples' Home.....	65	18	4			
Interest on £1,540 7s. South Australian Government Inscribed Stock at 4% for Cripples' Home.....	58	5	7			
Interest on £1,400 Manchester Ship Canal Co., First Mortgage Debenture Stock at 3½% for Cripples' Home.....	46	4	11			
Interest on £500 Manchester Ship Canal Co., Second Mortgage Debenture Stock at 4% for Cripples' Home.....	18	17	6			
Interest on £832 14s. 10d. Victoria Government Inscribed Stock 1885, at 4% for Cripples' Home....	31	7	4			
Interest on £1,415 17s 7d. Victoria Government Inscribed Stock 1889, at 3½% for Cripples' Home....	46	13	4			
Interest on £312 8s. 8d. Consols at 2½% for Cripples' Home.....	8	2	1			
Interest on £500 Caledonian Railway Co. Preferred Converted Ordinary Stock at 3% for Cripples' Home.....	14	4	2			
Interest on £904 11s. od. Canadian Pacific Railway Co., Perpetual Consolidated Debenture Stock at 4% for Cripples' Home.....	34	3	2			
Interest on 30 £10 Crossley Bros., Ltd., 5% Cumulative Preference Shares for Cripples' Home.....	14	4	5			
Interest on £475 Cape of Good Hope Consolidated Stock at 4% for Cripples' Home.....	17	19	5			
Interest on Manchester Corporation Bond for £1,300 at 3½% for Cripples' Home.....	25	6	0			
					381	6 3
Carried forward.....	£13,404	13				

Carried forward.....£13,464 13 2

Refuges & Homes & Children's Aid Society.

December 31st, 1901.

Cr.

	£	s.	d.	£	s.	d.
By Balance, being deficiency at Dec. 31st 1900.....				1197	2	6
" Balance of Pension Fund.....				2	2	0
" CENTRAL REFUGEE:—Expenses including Stock at 31st December, 1900.....			2,526	9	7	
Less Boys' Earnings.....	966	0	7			
" Sundry Sales.....	63	13	2			
" Stock December 31st, 1901.....	123	16	7			
			1,153	10	4	
" WORKING LADS' INSTITUTE:—Expenses including Stock at 31st December, 1900.....			1,322	7	11	
Less Payments by Residents.....	1,070	3	7			
" Sundry Receipts.....	10	2	7			
" Stock December 31st, 1901.....	13	10	10			
			1,093	17	0	
" BRIGADE BOYS' HOME:—Expenses including Stock at 31st December, 1900.....			667	5	8	
Less Stock Dec. 31st, 1901.....			6	15	2	
			660	10	6	
" EMIGRATION TRAINING HOME:—Expenses including Stock at Dec. 31st, 1900.....			636	16	7	
Less Sundry Sales.....			0	12	6	
" Stock at Dec. 31st, 1901.....			30	2	0	
			30	14	6	
" SIX ORPHAN HOMES AND COTTAGE:—Expenses.....				606	2	1
" GIRLS' TRAINING HOME, " Rosen Hallas," (for Emigration and Situations):—Expenses.....				2,177	13	8
" HOME FOR MOTHERLESS CHILDREN, " Tetlow Grove House :— Expenses.....				429	15	2
" HOME FOR CRIPPLED AND INCURABLE CHILDREN, " Bethesda " Expenses.....				461	6	0
" SEA-SIDE HOME, (Lytham):—Expenses.....				560	4	2
Special Extension Expenses.....			139	9	1	
				498	6	11
" SEA-SIDE CAMP, (Birkdale):—Expenses.....	676	12	6			
New Dormitory Expenses.....			387	2	0	
			1,063	14	6	
Less Boys' Payments.....	62	15	3			
Sundry Sales.....	10	12	9			
			73	8	0	
" CHILDREN'S OPEN-ALL-NIGHT SHELTER :—Expenses including Stock at Dec. 31st, 1900.....			387	2	6	
Less Payments.....			30	18	6	
				356	4	0
" TRAINING SHIP:—Expenses.....				30	16	6
" EMIGRATION OUTFIT AND PASSAGE, &c.—Expenses including Stock at Dec. 31st, 1900.....			679	14	8	
Less Stock at Dec. 31st, 1901.....			29	0	8	
				650	14	

Carried forward..... £10,222 14 2



Dr.

## FINANCIAL

	£	s.	d.	£	s.	d.
Brought forward	13,464	13	2			
To Interest on £400 Manchester Ship Canal Co., Second Mortgage Debenture Stock at 4% for Sea-Side Home	15	2	2			
„ Interest on £379.9s. od. Canadian Pacific Railway Co. Perpetual Consolidated Debenture Stock at 4% for Sea-Side Home	14	7	0	29	9	2
„ Interest on £1,829 11s. 5d. South Australian Government Inscribed Stock at 3½% for Emigration Training Home	60	6	0			
„ Interest on £1,874 11s. 9d. New South Wales Government Inscribed Stock, at 3½% for Emigration Training Home	62	1	2	122	7	2
„ Interest on £500 Gt. Northern Railway Co. Preferred Converted Ordinary Stock	16	11	10			
„ Interest on £1,250 New Zealand Government Consolidated Inscribed Stock at 4%	47	1	8	63	13	6
„ Interest on 80 £10 Crossley Bros., Ltd., 5% Cumulative Preference Shares for Pension Fund	37	18	4	37	18	4
„ Interest on £86 Canadian Pacific Railway Co., 4% Perpetual Consolidated Debenture Stock for Prize Fund	3	4	8	3	4	8
„ Sundry Sales and Receipts				22	19	8
„ TRADING DEPARTMENTS:—Sales and Receipts	7,553	9	8			
Purchases including Stocks at Dec. 31st, 1900	3,935	11	4			
Less Stocks at Dec. 31st, 1901	1,185	4	10			
Wages paid Foremen and Boys	2,750	6	6			
	3,960	11	6	6,710	18	0
„ Balance being deficiency at Dec. 31st, 1901				842	11	8
				506	14	5

Examined and found correct,

JONES, CREWDSON &amp; YOUATT,

Chartered Accountants,

Manchester.

March 19th, 1902.

£15,093 11 9

## STATEMENT.—Continued

Cr.

	£	s.	d.	£	s.	d.
Brought forward	10,222	14	2			
By PRISON GATE MISSION, POLICE COURT MISSION, and EVANGELISTIC EXPENSES				160	2	3
„ GENERAL EXPENSES:—						
Stock at December 31st, 1900	35	7	5			
Taxes, Chief Rents, and Insurances	348	0	7			
Less Income Tax repaid	59	2	9	288	17	10
Purchase of Chief Rent	176	5	7			
Printing Machine	108	6	0			
Auditors' Fee and Legal Expenses	11	0	6			
Magazine Expenses, Printing, Postage, etc.	132	5	0			
Special Repairs and Painting	72	2	0			
Inspector's Salary and Expenses	108	11	6			
Annual Meeting and Sales of Work Expenses	53	17	1			
Hospital and Funeral Expenses	33	19	8			
Whitsuntide, Christmas, and Holiday Expenses	46	5	7			
Recreation Ground Expenses	15	14	0			
Fire Brigade and Sundry Expenses	100	18	8			
	1,183	10	10			
Less Stock at December 31st, 1901	31	0	7	1,152	10	3
„ LAUNDRY EXPENSES:—Wages, Soap, Coal, Engine, Repairs, etc.				407	9	4
„ ADMINISTRATION EXPENSES:—Office Salaries, Postages, Printing, Telephone, etc.				740	14	10
„ BRASS BAND, AND MUSIC EXPENSES:—	54	12	11			
Less Earnings	39	15	0	14	17	11
„ Grants				16	19	6
„ Book Saloon Expenses				1	15	5
„ Boys' Bank Balances extinguished				17	12	2
„ Bank Interest charged	49	14	8			
Less allowed	9	15	7	39	19	1
„ Loan to Manchester Corporation (Endowment)				1,300	0	0
„ Recreation Ground Fund				1,000	0	0
„ Balance of Pensions a/c				18	16	10

£15,093 11 9



Dr.

## BALANCE SHEET

	£	s.	d.
To Investment Fund.....	38,309	17	11
" Boys' Bank Balances.....	23	5	2
" Industrial Departments Depreciation Fund.....	180	6	5
" Williams Deacon's Bank.....	703	16	8
" Recreation Ground Fund.....	1,000	0	0
" Pensions Fund.....	18	16	10

£40,236 3 0

December 31st, 1901.

Cr.

	£	s.	d.	£	s.	d.
By £9,838 Loan Manchester Corporation 2½% (Chas. Leigh Clare Fund a/c).....	9,838	0	0			
" £1,934 10s. Victoria Government 4% Inscribed Stock 1885 (Lucy Oram Clegg Fund a/c).....	1,999	15	9			
" £1,000 Stock Manchester Corporation 4% (Girls' Home Fund a/c).....	1,000	0	0			
" £470 Stock Oldham Corporation 4% (Girls' Home Fund a/c).....	502	18	0			
				1,502	18	0
" £1,300 Stock Oldham Corporation 4% (Orphan Homes Fund a/c).....	1,166	0	0			
" £1,062 City of Montreal Permanent Debenture Stock 3% (Orphan Homes Fund a/c).....	999	9	5			
" £1,425 Cape of Good Hope Consolidated 4% Stock (Orphan Homes Fund a/c).....	1,508	15	6			
				3,674	4	11
" £1,750 New Zealand Government 4% Consolidated Inscribed Stock (Cripples' Home Fund a/c).....	2,017	17	3			
" £1,400 Manchester Ship Canal Co. 3½% First Mortgage Debenture Stock (Cripples' Home Fund a/c).....	1,413	15	6			
" £500 Manchester Ship Canal Co. 4% Second Mortgage Debenture Stock (Cripples' Home Fund a/c).....	500	0	0			
" £1,540 7s. South Australian Government 4% Inscribed Stock (Cripples' Home Fund a/c).....	1,600	0	9			
" £832 14s. 10d. Victoria Government 4% Inscribed Stock 1885, (Cripples' Home Fund a/c).....	900	8	0			
" £1,415 17s. 7d. Victoria Government 3½% Inscribed Stock, 1889 (Cripples' Home Fund a/c).....	1,500	0	0			
" £312 8s. 8d. Consols 2½% (Cripples' Home Fund a/c).....	338	5	2			
" £500 Caledonian Ry. Co. Preferred Converted Ordinary Stock 3% (Cripples' Home Fund a/c).....	506	12	3			
" £430 Canadian Pacific Railway Co. Perpetual 4% Consolidated Debenture Stock (Cripples' Home Fund a/c).....	499	17	3			
" 30 Ten Pounds Crossley Bros., Ltd. 5% Cumulative Preference Shares (Cripples' Home Fund a/c).....	397	8	6			
" £475 Cape of Good Hope Consolidated 4% Stock (Cripples' Home Fund a/c).....	502	18	0			
" £474 11s. Canadian Pacific Ry. Co. 4% Preference Stock (Cripples' Home Fund a/c).....	500	0	0			
" £1,300 Loan Manchester Corporation 3½% (Cripples' Home Fund a/c).....	1,300	0	0			
				11,977	2	8
" £400 Manchester Ship Canal Co. 4% Second Mortgage Debenture Stock (Sea-Side Home Fund a/c).....	400	0	0			
" £379 9s. 0d. Canadian Pacific Ry. Co. 4% Preference Stock (Sea-Side Home Fund a/c).....	399	4	9			
				799	4	9
" £1,829 11s. 5d. South Australian Government 3½% Inscribed Stock (Emigration Training Home Fund a/c).....	2,000	0	0			
" £1,874 11s. 9d. New South Wales Government 3½% Inscribed Stock 1918 (Emigration Training Home Fund a/c).....	2,000	0	0			
				4,000	0	0
" 80 Ten Pound Crossley Bros., Ltd. 5% Cumulative Preference Shares (Pensions Fund a/c).....	1,046	9	4			
" £86 Canadian Pacific Railway Co. Perpetual 4% Consolidated Debenture Stock (Nadin Prize Fund a/c).....				98	19	9
" £1,000 Great Central Ry. Co. 5% Preference Stock (General Fund a/c).....	1,331	6	0			
" £500 Great Northern Ry. Co. Preferred Converted Ordinary Stock (General Fund a/c).....	627	14	6			
" £1,250 New Zealand Government 4% Consolidated Inscribed Stock (General Fund a/c).....	1,414	2	3			
				3,373	2	9
" Stock of Clothing, Wood, Paper, Books, etc.....				1419	10	8
" Deficiency as per Financial Statement.....				506	14	5
				£40,236	3	0



## Subscriptions and Donations.

Any amount contributed for a special branch of the work is so designated by the fund placed opposite the amount, viz.:—Orphan Homes, Home for Crippled and Incurable Children, Sea-Side Home, Emigration, Training Ship, Summer Camp, Police Court Mission, Prison Gate Mission, Open Door, (Shelter).

Where there is no designation the amount has been contributed to the General Fund of the Institution.

See end of Report for Contributions from Collecting Boxes and Cards, Church and Sunday Schools, Bazaars, Entertainments, Meetings, Etc.

	Fund	£	s.	d.
A. B. . . . .		0	2	0
A. B. C. . . . .		0	2	6
" " " " " " " " " " " "	<i>Sea Side Home</i>	0	10	6
Adam Lady Forbes . . . . .	<i>Camp</i>	0	6	0
Addleshaw H. P. . . . .		1	0	0
A. E. H. . . . .	<i>Camp</i>	1	1	0
Affleck & Brown . . . . .	"	0	12	0
Agnew J. H. & Bro. . . . .		1	1	0
" Mrs. Ernest, per Miss May Bickham		2	2	0
" Thos. . . . .		0	10	0
" " " " " " " " " " " "		2	2	0
" "A grateful patient," per Dr. Fulton	<i>Orphan Homes</i>	0	10	0
A. H. B. . . . .		0	5	0
Aikman Mrs. . . . .	<i>Open Door</i>	0	5	0
Aitken Mrs. . . . .		1	0	0
" (Clothing) . . . . .		0	10	0
Aked Mrs. . . . .		5	0	0
A. L., A Thankoffering . . . . .		0	5	0
Aldred I. C. . . . .		0	10	6
Alexander Jos. . . . .		0	5	0
Allen J. E. T. . . . .		5	5	0
" Mrs. . . . .	<i>Cripples Home</i>	0	10	0
Allen's Mrs. Family, per Miss H. Bell	<i>Camp</i>	0	10	0
Altham Mrs. . . . .	"	0	13	0
Amounts under 2/6 . . . . .		0	2	0
" " " " " " " " " " " "	<i>Camp</i>	0	4	0
" " " " " " " " " " " "	<i>Sea Side Home</i>	0	2	0
" " " " " " " " " " " "	<i>P. G. Mission</i>	0	1	0
Anderson Mr. & Mrs. D. E. . . . .		2	2	0
Andrew Exors of Mrs Emily . . . . .		15	4	8
" M. J. & Son . . . . .		0	10	6
Anglin Sam, per Miss B. Kenyon . . . . .		1	1	0
" "An old Subscriber" . . . . .		0	5	0
Anon . . . . .		0	5	0
" " " " " " " " " " " "		0	5	0
" " " " " " " " " " " "	<i>Camp</i>	0	10	0
" " " " " " " " " " " "	"	0	5	0
" " " " " " " " " " " "	"	0	5	0
" " " " " " " " " " " "	"	0	5	0
" " " " " " " " " " " "	"	0	5	0
" " " " " " " " " " " "	"	0	6	0
" " " " " " " " " " " "	"	0	13	0
" " " " " " " " " " " "	<i>Orphan Homes</i>	0	10	0
" " " " " " " " " " " "		0	10	0

	Fund.	£	s.	d.
Anon, Burton-in-Lonsdale . . . . .	<i>Camp</i>	2	0	0
" Stockport . . . . .		0	5	0
" per F. E. Reiss . . . . .	<i>Open Door</i>	3	3	0
Anson Geo. E. . . . .	<i>Camp</i>	5	0	0
" Geo. E., per Miss Armitage . . . . .		10	0	0
" Mrs. G. E. . . . .		1	1	0
Antrobus Edward The late . . . . .		2	2	0
" " " " " " " " " " " "	<i>P. G. Mission</i>	1	1	0
" " " " " " " " " " " "		500	0	0
" " " " " " " " " " " "	<i>Camp</i>	0	5	0
" " " " " " " " " " " "		0	5	0
" " " " " " " " " " " "	"	0	5	0
" " " " " " " " " " " "	"	1	1	0
" " " " " " " " " " " "	"	1	1	0
" " " " " " " " " " " "	<i>Camp</i>	1	0	0
" " " " " " " " " " " "		0	10	0
" " " " " " " " " " " "	"	2	2	0
" " " " " " " " " " " "	"	2	2	0
" " " " " " " " " " " "	"	1	1	0
" " " " " " " " " " " "	"	0	5	0
" " " " " " " " " " " "	"	5	0	0
" " " " " " " " " " " "	<i>Camp</i>	0	10	6
" " " " " " " " " " " "		5	5	0
" " " " " " " " " " " "	<i>Open Door</i>	1	1	0
" " " " " " " " " " " "	<i>Cripples Home</i>	1	1	0
" " " " " " " " " " " "	<i>Sea Side Home</i>	5	0	0
" " " " " " " " " " " "		5	0	0
" " " " " " " " " " " "	<i>Camp</i>	1	0	0
" " " " " " " " " " " "	"	1	0	0
" " " " " " " " " " " "	"	0	10	6
" " " " " " " " " " " "	<i>Cripples Home</i>	0	10	6
" " " " " " " " " " " "	<i>Emigration</i>	0	10	6
" " " " " " " " " " " "	<i>Orphan Homes</i>	0	10	6
" " " " " " " " " " " "	<i>Christmas</i>	0	10	0
" " " " " " " " " " " "		0	10	0
" " " " " " " " " " " "	"	1	1	0
" " " " " " " " " " " "	<i>Camp</i>	2	2	0
" " " " " " " " " " " "		2	0	0
" " " " " " " " " " " "	<i>Camp</i>	2	2	0
" " " " " " " " " " " "		5	0	0
" " " " " " " " " " " "	<i>Camp</i>	2	2	0
" " " " " " " " " " " "	"	0	12	0
" " " " " " " " " " " "	"	2	2	0
" " " " " " " " " " " "	"	1	1	0
" " " " " " " " " " " "	<i>Orphan Homes</i>	20	0	0
" " " " " " " " " " " "	<i>Sea Side Home</i>	0	6	0
" " " " " " " " " " " "		1	1	0
" " " " " " " " " " " "		0	5	0
" " " " " " " " " " " "		1	1	0
" " " " " " " " " " " "	<i>Camp</i>	0	12	0
" " " " " " " " " " " "		3	3	0
" " " " " " " " " " " "		1	0	0
" " " " " " " " " " " "		1	0	0
" " " " " " " " " " " "		1	1	0
" " " " " " " " " " " "		3	0	0
" " " " " " " " " " " "		1	1	0
" " " " " " " " " " " "		0	5	0
" " " " " " " " " " " "	<i>Camp</i>	0	2	6



		Fund.	£	s.	d.
Atkinson Walter, per Miss H. Bell .. ..	Camp		0	5	0
Attwood S. .. ..	"		0	6	0
Austin Chas. E. ....	P. C. Mission		1	1	0
Avery Mrs. ....	"		0	5	0
" " .. ..	Cripples Home		0	5	0
" " .. ..	Sea Side Home		0	12	0
A Working Lad. ....	"		0	2	6
Ayre Mrs. ....	Camp		1	0	0
Baerlein Mrs. Max .. ..			1	0	0
Bagshaw Mrs. John .. ..			1	1	0
Bailey Chas. A. ....			0	10	0
" Mr. & Miss .. ..	Emigration		12	0	0
" Mrs. ....	"		1	1	0
" Sir William .. ..	"		1	1	0
Bain W. H. ....	"		1	6	0
Balfour Rt. Hon. A. J., M. P. ....			3	3	0
Ball Miss .. ..			0	2	6
Bancroft James, per Mrs. Harold Lee .. ..			1	1	0
" Miss " " " .. ..	Sea Side Home		1	0	0
Bannerman David .. ..			5	0	0
" Mrs. ....			2	2	0
Barber Miss, per Miss C. T. Wild .. ..			0	5	0
" Miss G., " " .. ..			0	5	0
" Miss G. E. ....			1	0	0
Barbour Robert .. ..			1	1	0
" R. & Bro. ....			2	2	0
Barclay Mrs., per Miss Hurst .. ..			5	0	0
Bardsley Geo. ....			0	10	0
" Mrs. ....			2	0	0
" Robert .. ..			5	0	0
Barker Mrs., per Mrs. Neville Clegg .. ..			2	2	0
Barlow Frank .. ..			2	2	0
" Miss .. ..	Orphan Homes		0	10	6
" Miss Annie E. F. ....	"		2	2	0
" Miss E. ....	Cripples Home		0	5	0
" " " " .. ..	Sea Side Home		0	5	0
" Mrs. ....	"		5	0	0
" Thos. & Bro. ....	"		2	2	0
" Wm. ....	"		3	0	0
Barnes Miss Esther .. ..			5	0	0
" Miss Mary .. ..			5	0	0
Barnes-Slacke Rev. W. S. ....			10	0	0
Barningham Thos. ....			10	0	0
Barratt Walter, per Miss Hurst .. ..			1	1	0
Barrow Annie .. ..	Orphan Homes		0	5	0
" Frank .. ..	"		0	5	0
" Mrs. ....	"		0	10	0
Barrow-Hope J. (1900 and 1901) .. ..	Camp		1	1	0
Batchan Jeanie N., per Rev. P. K. Batchan .. ..	Sea Side Home		0	4	0
" Mrs., " " " .. ..	"		0	18	0
" Rev. P. K. " " " .. ..	"		0	18	0
Bate Miss .. ..			0	5	0
Bateson Mrs. Gordon, per Miss H. Bell .. ..	Camp		0	3	0
Bathe Miss E. ....	Open Door		0	5	0
Battersby Miss, per Mrs. Freston (1900 & 1901) .. ..	Orphan Homes		0	10	0
Batty Miss, per Miss Nellie Ellison .. ..			0	2	6
" Mrs. ....	"		0	10	0

	Fund.	£	s.	d.
Bax W. T., per Miss Gleave .. .. .		0	10	0
Baxendell Miss .. .. .		1	0	0
Bayley Mrs. C. H. .. .. .		1	0	0
" Wm. .. .. .		1	1	0
Baynes Miss Alice .. .. .		0	12	0
" " " " " " " " " " " "	Camp	0	10	0
Bazley Sir T. S., Bart. .. .. .		5	5	0
B. B. .. .. .	Camp	0	6	0
B. C. .. .. .		2	0	0
Beaty Miss .. .. .	Camp	1	10	0
Beaumont Mrs. .. .. .	"	0	6	0
" Mrs. E., per Miss Barlow .. .. .	Orphan Homes	0	5	0
Bean Wm. .. .. .		1	0	0
Beckett Mrs. .. .. .		1	0	0
" " " " " " " " " " " "		0	5	0
" " " " " " " " " " " "	Camp	0	12	0
" " " " " " " " " " " "	Orphan Homes	1	1	0
Bedell Mrs., per Mrs. Beaumont .. .. .		0	5	0
Beech Mrs. .. .. .		1	1	0
Beecroft Mrs. .. .. .		0	5	0
" Miss Jennie .. .. .		0	2	6
Beeley Thos., J.P. .. .. .		1	1	0
Behrens Edward .. .. .	Orphan Homes	2	2	0
" Edward & Frank .. .. .	Open Door	2	2	0
" Walter L. .. .. .	P. C. Mission	1	1	0
" Mrs., per Mrs. H. T. Gaddum .. .. .		0	10	6
Beith Mrs. .. .. .		2	2	0
Beith, Stevenson & Co. .. .. .		5	5	0
Bell Rev. Benjamin .. .. .		0	5	0
" Miss H. .. .. .	Camp	0	6	0
" George H., per Miss H. Bell .. .. .	"	0	6	0
" William " " " " " " " " " " " "	"	0	6	0
" " " " " " " " " " " "	"	1	1	0
" Henry, per Miss B. Kenyon .. .. .		0	10	6
Bellamy, Walker, Hill & Co. .. .. .		0	10	6
Bellhouse Miss .. .. .	Cripples Home	3	0	0
" " " " " " " " " " " "		1	0	0
" Mrs. E., " " " " " " " " " " " "		1	1	0
" " " " " " " " " " " "	Emigration	1	1	0
Benger F. B., per Miss Low .. .. .		1	1	0
Bennett Mrs., per Miss Edith Clemson .. .. .	Orphan Homes	1	1	0
" R. C. .. .. .		1	1	0
" Mrs. S. A. .. .. .		1	0	0
Benson D. .. .. .		0	2	6
Bent Miss R. .. .. .		0	10	0
" " " " " " " " " " " "	Camp	0	10	0
Bentley Alfred T. .. .. .		2	0	0
" Miss .. .. .		2	2	0
" " " " " " " " " " " "	Cripples Home	5	0	0
" " " " " " " " " " " "	Sea Side Home	2	2	0
" " " " " " " " " " " "	P. G. Mission	2	2	0
" " " " " " " " " " " "	Orphan Homes	2	2	0
" " " " " " " " " " " "	" " "	2	2	0
" " " " " " " " " " " "	Tellow Grove House	2	2	0
" " " " " " " " " " " "	Camp	0	5	0
Bentley Mrs. .. .. .		0	5	0
Berisford S. & W. .. .. .		0	10	6
Bertenshaw Mrs. .. .. .		0	5	0



	Fund	£	s.	d.
Bertenshaw Mrs. .. .. .	Camp	0	6	0
" Bessie " .. .. .		10	10	0
" Bessie " .. .. .	Camp	10	10	0
Bewley W. F., per Miss Nellie Ellison ..		0	5	0
Bickham Miss May .. .. .		1	1	0
" Mrs., per Mrs. H. T. Gaddum ..		1	1	0
Biesty John .. .. .		0	10	0
Bigio S. B. .. .. .	Camp	0	2	0
Bilsborough J., per Miss C. T. Wild ..		0	2	0
Bilbrough Henry B. .. .. .		2	2	0
Birch Mrs. H. T. .. .. .		0	10	6
" " " .. .. .	Sea Side Home	0	5	0
Birkbeck Wm. .. .. .	Camp	1	1	0
" Birthday Gift, 4th Jan., .. .. .		10	10	0
Blackburn Mrs., per Mrs. Chas. Davies ..		1	1	0
Blacklock H. & Co., Ltd. .. .. .		2	2	0
Blackstock & Co. .. .. .		1	1	0
Blackwell Alderman J. P. .. .. .		1	1	0
" Mr., per Rev. P. K. Batchan ..	Sea Side Home	0	2	6
Blair G. Beatson .. .. .		5	0	0
" " " .. .. .	Camp	5	0	0
" Jas. T. .. .. .		10	0	0
" " " .. .. .	Camp	10	0	0
Blake James, per Rev. P. K. Batchan ..	Sea Side Home	1	0	0
Blakeley Miss .. .. .	Camp	0	5	0
" Mrs. .. .. .		1	0	0
" Mrs. .. .. .	Camp	1	0	0
Blackley Miss .. .. .		0	5	0
Bles A. J. S. .. .. .		3	3	0
" " " .. .. .	Camp	1	1	0
" Mrs., per Miss May Bickham ..		0	5	0
Blunt Mrs. J. .. .. .		1	0	0
Blydt Exors of the late J. J. M. .. .. .		50	0	0
Boardman Misses .. .. .	Orphan Homes	2	2	0
" " " .. .. .	Cripples Home	2	2	0
" " " .. .. .	Camp	0	18	0
Boddington's Breweries Ltd. .. .. .		2	2	0
Boddington Mrs. R. S., per Miss Charlton ..	Orphan Homes	1	1	0
" R. S., per J. P. E. .. .. .	Camp	0	10	0
" W. S. .. .. .		0	10	0
Boden Miss, per Mrs. H. T. Gaddum ..		0	10	0
Bolton H. H., J.P. .. .. .	Camp	5	0	0
" J. J. .. .. .		2	2	0
" per W. (For Special Case) .. .. .	Orphan Homes	10	0	0
Booth Geo. J., J.P. .. .. .		5	0	0
" Henry .. .. .		1	0	0
" Miss .. .. .	Orphan Homes	1	0	0
" Mrs. & Sister .. .. .		0	12	0
Borrowdale G. A. .. .. .		0	10	0
" " " .. .. .	P. G. Mission	0	10	0
Boullen Chas. G. .. .. .		2	0	0
" " " .. .. .	Camp	1	1	0
Boutflower Mrs. .. .. .	Orphan Homes	12	0	0
" Bowdon " .. .. .	Camp	1	0	0
Bowden John .. .. .		1	1	0
" Miss E. .. .. .	Orphan Homes	0	10	0
Bowen Misses M. & G. .. .. .		1	1	0
Bowker Joseph, per Miss Charlton ..	Orphan Homes	1	1	0

	Fund.	£	s.	d.
Bowler P., per J. P. E. .. .. .	Camp	0	6	0
Boyd James (Exchange St.) 1900 and 1901 ..		10	0	0
" Mrs. .. .. .		2	0	0
" Mrs. Robert, per Miss May Bickham ..		0	10	6
Boydell J. H. .. .. .		1	1	0
Bradbury Mrs., per Mrs. H. T. Gaddum ..		1	0	0
Braddon Mrs., per Miss Barlow .. .. .	Orphan Homes	0	5	0
Bradshaw Frank & Arthur .. .. .		1	1	0
Brassey Miss .. .. .	Camp	1	1	0
Brennand John .. .. .		20	0	0
Brereton Herbert .. .. .	Camp	1	0	0
Bridge T. H. .. .. .		0	2	6
Bridgewater Trustees .. .. .		2	10	0
Bridgford Fredk .. .. .		5	0	0
" Mrs. F., per Miss Charlton ..	Orphan Homes	0	10	6
Brightmore Henry .. .. .		5	0	0
Brink S., per Miss Low .. .. .		1	1	0
" Broadheath " .. .. .	Camp	0	2	6
Broady Mrs. R. .. .. .		0	7	0
" " " .. .. .	Camp	0	12	0
Brockbank John T. .. .. .		1	0	0
" Oliver .. .. .	Sea Side Home	1	0	0
" Bromide " .. .. .	Camp	0	10	0
Brooke Mrs. H. G. .. .. .		2	0	0
" Hy., J.P. .. .. .		0	5	0
Brooks Arthur .. .. .	Emigration	0	4	0
Broome Jos. .. .. .		10	10	0
Broughton Copper Co. Ltd. .. .. .		2	2	0
" Samuel .. .. .	Camp	1	11	6
" " " .. .. .		1	5	0
Brown Miss Lucy C. .. .. .		2	0	0
" J. .. .. .		1	1	0
" Robert .. .. .		0	5	0
" William, per Rev. P. K. Batchan ..	Sea Side Home	2	10	0
Brownell Mrs., per Miss C. T. Wild ..	Orphan Homes	0	10	0
Bruton F. A. .. .. .	Cripples Home	0	10	6
" " " .. .. .	Camp	0	10	6
Bryant Jesse, J.P. .. .. .		1	1	0
Brydon Harold .. .. .		0	10	0
Buckle E. .. .. .		2	0	0
" E. .. .. .	Camp	0	18	0
Buckley C. R. .. .. .		1	1	0
" Mrs. .. .. .		1	1	0
" Wm. .. .. .		1	1	0
" Mrs. .. .. .	Camp	1	1	0
Bull J. C., per J. P. E. .. .. .		0	6	0
Burditt G. F., per Rev. P. K. Batchan ..	Sea Side Home	1	0	0
Burgess Ed. .. .. .		1	1	0
" H. L. .. .. .	Sea Side Home	0	6	0
" " " .. .. .	Camp	0	6	0
" Mrs. .. .. .		0	6	0
" " " .. .. .		0	2	6
" per Miss Nellie Ellison .. .. .		0	10	0
Burman Mrs. .. .. .	Camp	0	10	0
Burnley W. P. .. .. .		1	1	0
Burrows Mrs. Miles F. & Family .. .. .		0	10	0
" Mr. & Mrs. Miles F. .. .. .	Camp	1	1	0
" Mr. Senr. .. .. .		1	1	0
" Robert, Walter & Kenneth .. .. .		0	18	0



	Fund.	£	s.	d.
Burtles, Tate & Co., per J. P. E.	Camp	0	10	0
Bury Cinderella Club	"	45	6	0
" " (Dormitory)	"	5	0	0
Butler H. L.	"	0	6	0
Butterworth E. & Sons Ltd	"	1	1	0
" Mrs. Edwin	"	0	10	0
" Walter	Camp	1	1	0
B. W.	"	0	3	9
Byrom John R.	"	1	1	0
Bythway J. T.	Camp	0	10	0
" (Dormitory)	"	0	10	0
Caine George Oscar	"	0	5	0
Cairnie J. Bruce	"	1	1	0
Caldwell Rev. Stuart	"	0	5	0
Candlin Lieut-Colonel	"	5	0	0
" " "	Cripples Home	1	0	0
" " "	Sea Side Home	2	0	0
" " "	Camp	1	0	0
" " "	Emigration	10	0	0
" " "	Orphan Homes	1	0	0
Cannell J. A., per J. P. E.	Camp	0	5	0
Carlisle E. J.	"	1	1	0
Carr Mrs. E. J.	"	1	1	0
" R. B.	Camp	0	10	0
" R. B., Lomas & Co.	"	10	0	0
Carrington W. H.	"	2	2	0
Carroll Walter	"	1	1	0
Carryer Miss Rosa	Camp	0	6	0
Carson Miss	Emigration	0	10	0
Carter Geo. H.	"	0	10	0
" Mrs. R. N.	"	5	0	0
" W.	Camp	1	1	0
Carver Bros. & Co.	"	1	1	0
" Mrs. F. W.	"	5	0	0
" Mrs. Thomas	"	1	0	0
" Thomas, J.P.	"	2	2	0
" T., Junr.	"	25	0	0
" W. Oswald	"	5	0	0
" " "	"	5	0	0
Cater Henry M.	P. C. Mission	5	0	0
" C. F." (For "Catherine" Cot)	"	1	1	0
Chadwick W., per J. P. E.	Sea Side Home	15	0	0
Chalk Mrs.	Camp	0	7	6
Challender J. & Son	"	3	3	0
Chamberlain A. (For Special case)	"	2	2	0
Chamberlin, Donner & Co.	Orphan Homes	6	7	6
Chambers Geo. A.	"	2	2	0
Chapman Mrs.	"	0	10	0
Charles Miss	"	2	2	0
Charlton Mr. & Mrs. Alfred	"	0	2	6
" " " per Miss Charlton	Orphan Homes	5	0	0
" D.	"	3	3	0
" D.	"	1	1	0
" Henry	P. G. Mission	1	1	0
" " per Miss Charlton	Orphan Homes	50	0	0
" Miss	"	2	2	0
" " "	"	3	3	0

	Fund.	£	s.	d.
Charlton Miss Edith	"	5	0	0
" " per Miss Charlton	Orphan Homes	1	1	0
Chatterton Wm. Jos., B.A.	Camp	0	6	0
Cheetham Howard	"	0	5	0
" Mrs. (Birkdale)	Camp	3	3	0
" (Rochdale)	"	0	6	0
Chesters Brewery Co., Ltd., per J. P. E.	"	1	1	0
" Mrs., per Miss May Bickham	"	2	2	0
Chevalier Miss	"	1	10	0
Child Misses	"	0	10	0
Chorlton James	"	2	2	0
" " "	Cripples Home	1	1	0
" " "	Sea Side Home	1	1	0
" " "	P. C. Mission	1	1	0
" Miss	"	1	1	0
" Mrs.	Camp	2	10	0
" (Dormitory)	"	0	10	0
" Christmas Gift	Orphan Homes	0	2	6
Christmas Offering, In Memory of a Loved One	Orphan Homes	0	5	0
Churchill W. S.	"	2	2	0
Clanahan H. C.	"	10	0	0
Clapham Colonel W. W.	"	2	2	0
" Miss	Sea Side Home	0	15	0
Clare-Kershaw Thos.	Camp	0	10	6
Claremont Mrs. E.	"	1	1	0
Clark Mrs.	"	1	1	0
Clarke Geo. S.	"	0	10	6
" Wm.	"	0	10	6
Clayton Mrs.	Camp	0	6	0
Clegg Mrs. C. H.	"	1	1	0
Clegg Mrs. Neville	"	2	2	0
" Neville	Training Ship	10	0	0
" Mr.	"	0	2	6
Clements Mrs., per Miss Nellie Ellison	"	0	0	6
Clemson Mrs. John, per Miss Edith Clemson	Orphan Homes	1	1	0
" Miss Edith	"	0	10	0
Clifton & Kersley Coal Co., Ltd.	"	2	2	0
Coates Mrs.	Camp	0	12	0
" Wm., M.R.C.S.	P. C. Mission	2	2	0
Coddington & Lamb	"	5	5	0
Colles A. H.	"	1	1	0
" Miss	Cripples Home	1	0	0
" Miss Hilda	"	1	0	0
" Godfrey	"	0	10	0
" Mr. & Mrs. T. O.	"	0	10	0
Collins Mrs. Edward	"	1	0	0
" " "	Camp	1	0	0
" " " per Mrs. Neville Clegg	"	1	1	0
Colquhoun Mrs.	"	1	1	0
Compston Dr.	Camp	0	10	0
Consterdine Rev. J. W., (1900)	"	0	10	0
Cook G. T., (1900 and 1901)	"	2	2	0
Cooke Thos.	"	0	10	0
Coop J.	"	5	0	0
Cooper G. H.	"	0	10	6
" " "	Camp	0	5	0
" Mrs., per Miss Edith Clemson	Orphan Homes	1	1	0



	Fund.	£	s.	d.
Copeland Councillor A. G.		1	1	0
Cornbrook Brewery Co., Ltd.		1	1	0
Coulborn Mrs., per Miss H. Bell	Camp	1	0	0
"    Mr. & Mrs. W. W.		5	0	0
"    "    "    "    "	Cripples Home	3	0	0
"    "    "    "    "	Sea Side Home	1	0	0
"    "    "    "    "	Camp	1	0	0
"    "    "    "    "	P. G. Mission	0	10	0
"    "    "    "    "	Open Door	1	0	0
"    "    "    "    "	P. C. Mission	0	10	0
"    "    "    "    "	Orphan Homes	3	0	0
"    "    "    "    "	Emigration	12	0	0
Cowper Miss G. D.		0	7	6
"    "    "    "    "	Camp	0	6	0
Cradock Mrs.		1	10	0
Craig Miss Marjorie	Camp	0	7	0
Cranswick Mrs.		1	0	0
Craven Bros., Ltd.		3	3	0
Crawford Miss M., per Rev. P. K. Batchan	Sea Side Home	0	6	0
Crawford Rev. W. S.	Cripples Home	2	2	0
Creak Mrs.		1	1	0
Crew Mrs.	Open Door	2	2	0
Crewdson Alfred, per Misses Davies		5	0	0
"    F. W.		2	2	0
"    Theodore, per Misses Davies		1	0	0
Crewe Denis, per J.P.E.	Camp	0	12	0
Crichton Miss M. A.	Sea Side Home	1	1	0
Crofton, Craven & Worthington	Camp	0	12	0
Crompton Mrs.		2	2	0
Crosfield J., J.P., per A. H. Lee		0	2	6
Crossby Mrs.	Camp	2	2	0
Crossley W. J., J.P.	Sea Side Home	5	0	0
Crowther J. H.		200	0	0
Cunliffe James W.		0	10	0
Curnick H. D.		1	11	6
Currie Mr. & Mrs. W.		2	2	0
"    Mrs.		5	0	0
Curtis Mrs.		0	10	0
"    "    "    "    "		1	1	0
Dakin Geo., per A. H. Lee	Camp	1	1	0
Dale F. T.		0	10	6
Dana John A.	Camp	0	6	0
Darbishire Mrs.		1	1	0
"    "    "    "    "	Orphan Homes	2	2	0
Darwen Fresh Air Fund, Committee of the	Camp	22	10	0
"    "    "    "    "    (Dormitory)		5	5	0
Davidson Miss, per Mrs. Boutflower	Cripples Home	1	1	0
"    "    "    "    "	Orphan Homes	1	1	0
Davies Miss Ethel	Cripples Home	0	5	0
"    "    "    "    "	Sea Side Home	0	5	0
"    "    "    "    "    per Misses Davies		0	10	0
"    "    "    "    "		0	10	0
"    "    Winifred,    "    "		0	10	0
"    Mrs.    "    "    "		5	0	0
"    "    Chas. A.    "    "		1	1	0
"    "    Clifford    "    "		2	0	0
Davies-Colley Exors of the late T.C.	Training Ship	10	0	0

	Fund.	£	s.	d.
Dawkins Mrs. . . . .	Camp	1	0	0
Dawson Jas., per Miss H. Bell	"	1	0	0
" Walter . . . . .	"	0	10	6
Dehn Mrs. A. . . . .	"	0	5	0
De Jersey & Co., . . . . .	"	2	2	0
Delaney Rev. W. C. . . . .	"	1	1	0
Dennison Mrs. . . . .	"	0	5	0
Dent G. M. . . . .	"	0	10	6
Dickins A. L., J.P. . . . .	"	2	2	0
" Mrs. Thomas . . . . .	"	2	0	0
Dickinson Mrs. J. B. . . . .	Cripples Home	1	0	0
" " " " " " " "	"	2	0	0
" " " " " " " "	P. G. Mission	0	10	0
" " " " " " " "	Open Door	0	10	0
" " " " " " " "	Camp	0	5	0
Dilworth J. & Son . . . . .	"	5	0	0
Dixon Geo. W. . . . .	"	1	1	0
" Miss . . . . .	"	0	5	0
" Mrs. C. . . . .	Camp	0	10	0
Dochard Mrs. . . . .	"	3	3	0
" " " " " " " "	Camp	3	0	0
Dodd John . . . . .	"	0	10	0
" W. Edmund . . . . .	Camp	0	6	0
Donner Mrs. . . . .	Orphan Homes	1	1	0
Donovan Ed. W. . . . .	"	1	1	0
Dorrington J. T. . . . .	Camp	1	0	0
Dowling Mrs., per Mrs. H. T. Gaddum	"	3	3	0
Dryden Mrs. . . . .	Orphan Homes	5	0	0
Ducie Right Hon. the Earl of	"	30	0	0
Ducker Mrs. . . . .	"	0	2	6
" " " " " " " "	Sea Side Home	0	6	0
Duckworth Chas. . . . .	"	5	0	0
" Joseph . . . . .	"	1	1	0
Dunkerley W., per Miss Nellie Ellison	"	0	2	6
" " " " " J.P.E. . . . .	Camp	1	1	0
Dutton Edward K. . . . .	"	3	3	0
Dymond Miss, per Mrs. Beaumont	"	0	10	0
Dyson Mrs., per Miss H. Bell	Camp	0	6	0
Eadie Mr. & Mrs. Peter . . . . .	"	5	0	0
Earle J. . . . .	Camp	0	6	0
Earle N. A. . . . .	"	1	1	0
Eastwood M., per J.P.E. . . . .	Camp	0	6	0
Eaton Miss Florence & J. Rothwell	"	0	5	0
Eayrs per Mrs. . . . .	Cripples Home	10	0	0
Ede Misses, per Miss Hurst . . . . .	"	2	2	0
Edgar Mrs. . . . .	"	0	10	0
Edghill Mrs., per Miss Armitage	"	0	2	6
Edleston J. M., per A. H. Lee	Camp	1	1	0
Edminson Miss.. . . .	"	0	10	0
" Ruth, Oswald & Vera	Cripples Home	0	17	0
Edwards Miss (Didsbury) . . . . .	"	0	5	0
" " " " " " " "	Cripples Home	0	5	0
" " " " " " " "	Sea Side Home	0	5	0
" " " " " " " "	Camp	0	6	0
" " " " " " " "	Camp	0	12	0
E. H. . . . .	Orphan Homes	10	0	0
" E. H. S. Japan " . . . . .	"	5	0	0



	Fund.	£	s.	d.
"E. H. S., Japan" .. .. .	Camp	1	0	0
E. K. .. .. .		1	1	0
Ellam Mrs. and children .. .. .	Camp	0	12	0
Elliott J. M., J.P. .. .. .		0	10	6
" .. .. .	Open Door	0	10	6
" .. .. .	P. G. Mission	0	10	6
Elwen Mrs. G. .. .. .	Camp	0	10	0
Employees of Sparrow, Hardwick & Co., per A. Dunn .. .. .	Camp	5	13	6
Empress Brewery Co., Ltd. .. .. .		1	1	0
E. S. (Monton), per J.P.E. .. .. .	Camp	0	6	0
E. V., per Mrs. Boutflower .. .. .	Orphan Homes	2	2	0
Evans Mrs. .. .. .		100	0	0
" Thomas & Co., Ltd., .. .. .		1	1	0
" Wm. & Co., .. .. .		2	2	0
Evington Mrs. .. .. .	Camp	0	6	0
Fagan, per Mrs. .. .. .	Cripples Home	7	10	0
Fairbrother Henry .. .. .	Orphan Homes	15	0	0
" .. .. .	Camp	3	0	0
Fairclough J., J.P., per A. H. Lee .. .. .		1	0	0
Falconer W. D. .. .. .		0	5	0
Farmer S. .. .. .	Cripples Home	0	5	0
Farrer-Morgan Mrs. .. .. .		10	0	0
Farrow Mrs., per Miss Nellie Ellison .. .. .		0	5	0
Fausset Rev. Canon .. .. .		2	0	0
Fellows Mrs. .. .. .		0	5	0
Ferguson J. & Co., per Miss Hurst .. .. .		1	1	0
" Mrs. .. .. .		0	10	0
Field J. N. .. .. .		10	0	0
" Mrs., per Mrs. Neville Clegg .. .. .		1	1	0
Fielden Miss Helen .. .. .	Cripples Home	1	1	0
" Mrs. John .. .. .	Camp	1	0	0
Fielding Mrs. M. M. .. .. .		0	6	0
" T. M. .. .. .	Orphan Homes	10	0	0
Figgis Henry (Special Case) .. .. .		5	5	0
Fildes J., per Mrs. H. T. Gaddum .. .. .		1	0	0
" Jos. .. .. .	Camp	0	1	0
Fitton Mr., per Miss H. Bell .. .. .	Orphan Homes	0	10	0
" R. .. .. .	Camp	1	0	0
F. J. H. .. .. .		100	0	0
F. J. S. .. .. .	Camp	0	10	0
Flanagan Mrs. E. .. .. .		0	12	0
Fletcher Ernest .. .. .		2	2	0
" R. H. & Misses .. .. .		2	2	0
" R. J. .. .. .		1	1	0
Flinn W. H. .. .. .		0	2	6
Flockton Mrs. .. .. .		0	6	0
F. M. .. .. .		0	10	0
Ford E. H., per Miss Nellie Ellison .. .. .		1	1	0
" Gerard N. .. .. .		0	10	0
" Mrs., per Mrs. Beaumont .. .. .		1	1	0
Forrest Gilbert .. .. .		1	1	0
" Mrs. .. .. .	Sea Side Home	0	6	0
" .. .. . per Rev. P. K. Batchan .. .. .	Camp	0	2	6
Foster Mrs., per Miss H. Bell .. .. .		0	15	0
Fox per Miss .. .. .		10	0	0
Frank Ernest .. .. .				

	Fund.	£	s.	d.
Frank Ernest .. .. .	Open Door	1	1	0
Freston Mr. & Mrs. .. .. .	Orphan Homes	2	2	0
Frevillier Mrs., per Miss H. Bell .. .. .	Camp	0	6	0
Friend .. .. .		0	5	0
" .. .. .	Orphan Homes	2	0	0
" .. .. .	Camp	0	6	0
" .. .. .	Cripples Home	1	1	0
" .. .. .	Emigration	24	0	0
" per Miss May Bickham .. .. .		0	2	6
" C. .. .. .	Open Door	0	5	0
" (Kersal) .. .. .	P. G. Mission	3	10	0
" per Miss Owen .. .. .	Cripples Home	0	5	0
" per Mrs. Ferguson .. .. .		0	2	6
" per Mrs. Tom Jones .. .. .	Cripples Home	0	5	0
" (Sale of Jewellery) .. .. .		2	2	7
Friends .. .. .	Camp	1	0	0
" at Wilmslow, per Miss Tatham for Wilmslow Cot .. .. .	Cripples Home	20	0	0
" per Mrs. Pochin .. .. .		6	0	0
" per J. W. Butler .. .. .		1	10	0
" per W. J. Phoenix .. .. .	Orphan Homes	0	10	0
" Frodsham Friend .. .. .	Cripples Home	0	10	6
From A Friend, L. P. .. .. .	Camp	1	1	0
" .. .. .		4	0	0
" .. .. .	Camp	0	12	0
" .. .. .	Orphan Homes	1	0	0
" .. .. .	Tellow Grove House	1	0	0
" From Ambleside .. .. .	Camp	1	4	0
" From Scotland .. .. .		10	0	0
From the D. L. C. .. .. .		0	10	0
From two Sisters and two Brothers .. .. .	Sea Side Home	0	6	0
Frost A., per A. H. Lee .. .. .	Camp	1	1	0
" Fruits of Increase .. .. .		0	10	0
Fryer Miss A. .. .. .		0	10	6
Furber J. T. .. .. .	Orphan Homes	0	5	0
Furniss H. R. .. .. .	Sea Side Home	0	15	0
Gaddum & Co., .. .. .		2	0	0
" G. H. .. .. .		1	1	0
Galbraith & Co., .. .. .		2	2	0
Galloway C. J., J.P. .. .. .		5	0	0
" Henry .. .. .	Camp	5	5	0
" Mrs. .. .. .		5	0	0
" .. .. . Edward .. .. .		2	2	0
" .. .. . W. L., per Miss H. Bell .. .. .	Camp	2	0	0
" William Lewis .. .. .		10	0	0
Gamble Mrs. Sam .. .. .		1	0	0
Gardom Miss S. E. .. .. .	Camp	1	1	0
Garner Miss .. .. .	Orphan Homes	0	5	0
Garnett Frank .. .. .		2	2	0
" H. A. .. .. .		1	1	0
" Mrs. .. .. .		0	5	0
" R. & Sons, per A. H. Lee .. .. .	Camp	1	0	0
" Stewart .. .. .		1	1	0
Garrard Mr. & Mrs. .. .. .		0	10	0
Garton Miss L. A. .. .. .	Orphan Homes	0	10	0
Gatty Victor H. .. .. .		1	10	0
" .. .. .	Camp	1	10	0



	Fund.	£	s.	d.
Gauthorp Miss		60	0	0
"	<i>Cripples Home</i>	3	0	0
"	<i>P. G. Mission</i>	1	0	0
G. A. W.	<i>Emigration</i>	20	0	0
"	<i>Camp</i>	2	2	0
G. B.	<i>Orphan Homes</i>	2	2	0
G. D.	<i>Camp</i>	1	0	0
Geddes Miss		1	0	0
Gee Miss		1	0	0
G. E. M., per Mrs. H. T. Gaddum		1	0	0
General Electric Co., Limited		2	2	0
Gibbon Mrs.		0	5	0
"	<i>Camp</i>	0	7	6
Gibson Rd., Heaton Moor.		0	10	0
" Robert		1	1	0
Gilbert Mrs. H.	<i>Camp</i>	0	9	10
Gilbey W. & A.		1	1	0
Gill J. W.		1	1	0
" Joseph W.		0	7	6
" Miss Martha		2	2	0
Gillies F. Archer		0	10	0
" Percy		0	5	0
" Mrs., per Miss May Bickham		0	10	0
Glanvill per Mrs.	<i>Orphan Homes</i>	15	0	0
Gleave Jos. J.	<i>Camp</i>	0	10	0
" J. J., per Miss Gleave		3	0	0
" Miss		1	0	0
Gledhill, Trustees of Manasseh (Endowment)	<i>Cripples Home</i>	1300	0	0
" Glenalbyn" Family		5	5	0
Glossop Mrs. per H. Hoole	<i>Camp</i>	1	0	0
Glover Mrs., per Miss May Bickham		0	10	0
Gloyne Mrs.	<i>Cripples Home</i>	1	0	0
"	<i>Camp</i>	1	0	0
Goddard Mrs. M.		0	7	6
" T. B.		5	0	0
Godlee Francis	<i>Emigration</i>	10	0	0
"	<i>Camp</i>	5	0	0
Godsill James H.		0	10	0
Goldschmidt P.		1	1	0
Goldthorpe William		1	1	0
Goodall Miss	<i>Orphan Homes</i>	2	2	0
" Edith		0	10	0
Goodier Mrs. (Pendleton)		0	5	0
" per Miss C. T. Wild		0	2	0
" of Moscow, per Miss F. Whitehead	<i>Camp</i>	0	10	0
Goodwin Alfred		1	0	0
Gorell Miss	<i>Cripples Home</i>	15	0	0
Gottschalck G. & Co.		1	1	0
Goulder Sybil, John, Humphrey, Robin, Mercy, Colin, & Clare		1	1	0
G. R., per J.P.E.	<i>Camp</i>	1	0	0
Graham William & Co.		2	2	0
Grant F. M. S.		1	1	0
Gratrix Samuel Junr., & Bro., Ltd.		1	1	0
Gray Mrs. W.		1	1	0
" Rev. Robert D. H.	<i>Camp</i>	1	1	0
Green Rev. Conrad S.		0	5	0

	Fund.	£	s.	d.
Green Mrs.		0	5	0
Greenhalgh Andrew		2	2	0
" C. D. L.		5	0	0
"	<i>Sea Side Home</i>	1	0	0
Greenup Richard		0	5	0
Greenwood B. H.		1	0	0
"	<i>Emigration</i>	1	0	0
"	<i>Camp</i>	1	0	0
" Miss Jessie		0	10	6
"	<i>Sea Side Home</i>	0	12	0
Greg, Bros., & Co.		3	3	0
Gregory Mrs. I. A.		0	10	0
" J. C.		0	10	0
" W. J.		1	10	0
Gresham James	<i>Camp</i>	2	2	0
Grieve Mrs.	<i>Orphan Homes</i>	0	5	0
Grimshaw Mrs., per Mrs. Boutflower	"	0	5	0
Groves Edward		0	10	0
" James G., M.P.		5	0	0
"	<i>Camp</i>	5	0	0
" Mrs.		1	1	0
"	<i>Sea Side Home</i>	1	1	0
" W. G.	<i>Emigration</i>	12	0	0
"	<i>Cripples Home</i>	5	0	0
"	<i>Sea Side Home</i>	5	0	0
" W. G.		10	0	0
"	<i>Camp</i>	10	0	0
" & Whitnall, Ltd.		5	0	0
Grundy Mrs.	<i>Camp</i>	0	6	0
" per Mrs. H. T. Gaddum		0	10	0
" S.		0	5	0
Guardians Oldham Union	<i>Emigration</i>	8	9	2
" Wharfedale Union	<i>Emigration</i>	0	16	0
Guest Miss		12	0	0
Güterbock Richard	<i>Cripples Home</i>	0	10	0
H., a Wellwisher		0	10	0
"	<i>Cripples Home</i>	5	0	0
"	<i>Camp</i>	0	10	0
"	<i>Orphan Homes</i>	1	0	0
Hacking Percy		1	1	0
Haddock Miss	<i>Camp</i>	1	0	0
Hadfield Geo., J.P.		2	2	0
"	<i>Camp</i>	1	1	0
" Miss		1	0	0
Hague Mrs. J. H.		0	10	6
Haig Miss	<i>Cripples Home</i>	5	0	0
Haigh Mr., per Mrs. Chas. Davies		0	5	0
Hailwood A.		1	1	0
Hall John & Co.		2	2	0
" J. W.		1	1	0
" Miss	<i>Camp</i>	2	2	0
" Mrs., per Mrs. H. T. Gaddum		1	0	0
" M. E.		0	5	0
Halliday James		5	0	0
Hamilton Lady Ruth Baillie	<i>Cripples Home</i>	10	0	0
" Mrs.	<i>Sea Side Home</i>	1	0	0



	Fund.	£	s.	d.
Hampson Miss .. .. .	Camp	0	12	0
Hancock A. .. .. .	"	0	10	0
" Handforth " .. .. .	"	0	6	0
Hankinson Geo. H. .. .. .	"	1	0	0
" .. .. .	Camp	0	6	0
" .. .. .	Orphan Homes	1	0	0
" Misses per Miss H. Bell .. .. .	Camp	0	2	6
" .. .. .	Orphan Homes	0	5	0
Hardie James, F.R.C.S. .. .. .	"	1	1	0
Hardwick Mrs. J. .. .. .	"	1	0	0
Hardy Wm. .. .. .	"	0	10	6
Hardy's Crown Brewery .. .. .	"	1	1	0
Hargreaves F. .. .. .	"	0	10	6
" M. H., per Miss Nellie Ellison .. .. .	"	0	2	6
" Mr. & Mrs. Jos .. .. .	Camp	1	1	0
Harland W. D. .. .. .	"	1	1	0
Harper Misses .. .. .	"	1	1	0
" Street, 42 .. .. .	"	0	4	0
Harris Miss, per Mrs. H. T. Gaddum .. .. .	"	1	1	0
" Mrs. .. .. .	"	0	10	0
" .. .. .	Emigration	0	2	6
Harrison E. & Co. .. .. .	"	5	0	0
" George .. .. .	Camp	5	0	0
" Griffin & Co. .. .. .	"	1	1	0
" .. .. .	Open Door	1	1	0
" Miss .. .. .	"	1	0	0
" Mrs. .. .. .	"	0	10	0
" W. .. .. .	Camp	0	10	0
Hart Mrs. .. .. .	"	5	0	0
Hartwig Alfred, per Miss H. Bell .. .. .	Camp	0	10	0
" Harvest Thanksgiving " .. .. .	"	1	0	0
Harwood Sir John J. .. .. .	Camp	1	0	0
" John .. .. .	"	0	6	0
" Mrs. .. .. .	"	0	6	0
Hawe James .. .. .	Emigration	2	2	0
Hawkins Wm. .. .. .	"	1	1	0
Haworth Miss .. .. .	"	2	0	0
" Mrs. .. .. .	Camp	0	12	0
" .. .. .	Open Door	0	10	0
" .. .. .	"	2	0	0
" .. .. .	"	0	10	6
" .. .. .	"	0	10	0
" .. .. .	"	5	0	0
" .. .. .	"	2	2	0
Hay Wm. .. .. .	"	1	1	0
Hayle T. H., M.D. .. .. .	"	1	1	0
Hayley Miss .. .. .	Emigration	12	0	0
" .. .. .	Cripples Home	1	1	0
" .. .. .	"	1	1	0
" .. .. .	"	0	15	0
Hayton Miss .. .. .	Camp	1	0	0
Haze Geo. A. .. .. .	"	10	0	0
Heald W. N. .. .. .	"	1	1	0
Heape Charles .. .. .	"	0	10	0
Heaton Mrs. .. .. .	"	0	10	0
Hellawell T. .. .. .	Camp	0	10	0
Helm Mrs. E., per Miss Gleave .. .. .	"	2	2	0
Herbert Mrs. .. .. .	"	1	0	0
" W. M., per Miss Gleave .. .. .	"	1	0	0
Hertz Mrs. .. .. .	"	5	0	0

	Fund	£	s.	d.
Hertz Mrs. .. .. .	Cripples Home	5	0	0
Hervey Miss Isabel M. .. .. .	"	2	2	0
Hewlett Mrs. .. .. .	"	0	10	0
" Mrs. .. .. .	Camp	0	10	0
" Harold, Edgar & Mabel .. .. .	"	0	7	6
" .. .. .	Camp	0	7	0
Heywood Arthur H. .. .. .	"	5	5	0
" .. .. .	Cripples Home	5	5	0
" C. J. .. .. .	"	10	0	0
" Mrs. .. .. .	Orphan Homes	1	0	0
" .. .. .	"	0	2	6
" .. .. .	"	1	1	0
" .. .. .	"	0	10	0
" .. .. .	Camp	0	10	0
Heyworth Miss .. .. .	"	0	12	0
H. G. .. .. .	"	5	0	0
" .. .. .	Camp	2	0	0
H. H. W. .. .. .	Open Door	1	0	0
Hickson, Lloyd & King .. .. .	"	1	1	0
Higgin, Lloyd & Co. .. .. .	"	1	1	0
Higham Miss (Blackburn) .. .. .	Cripples Home	1	0	0
" (Cheadle) .. .. .	"	2	2	0
Higson John .. .. .	"	1	0	0
" .. .. .	Open Door	2	2	0
Hill Mrs., per Miss May Bickham .. .. .	"	0	5	0
Hiller Henry .. .. .	"	5	0	0
" Henry .. .. .	Cripples Home	2	0	0
" Henry .. .. .	P. C. Mission	1	0	0
" Mrs. Henry .. .. .	Camp	0	6	0
Hiltermann Bros. .. .. .	"	1	1	0
Hincksman W. H. .. .. .	"	7	10	0
Hines Miss, per Rev. P. K. Batchan .. .. .	Sea Side Home	0	6	0
Hinners Edward .. .. .	"	0	10	6
" Wm. .. .. .	"	100	0	0
Hinson Mrs. .. .. .	Camp	0	5	0
Hird John .. .. .	"	2	2	0
Hobbs Mrs., per Mrs. Freston (1900) .. .. .	Orphan Homes	1	1	0
Hobday Henry .. .. .	"	5	0	0
Hodge James .. .. .	"	0	10	0
Hodgkinson E. M. .. .. .	Camp	0	12	0
" Herbert .. .. .	"	1	1	0
" W. B. .. .. .	"	1	1	0
" Mrs. W. E. .. .. .	"	0	10	0
" W. E. .. .. .	"	1	0	0
Hodgson R. E. .. .. .	"	5	0	0
" .. .. .	Cripples Home	2	2	0
" .. .. .	Camp	3	3	0
Hodkinson P. .. .. .	"	1	1	0
Holdom Mrs. E. .. .. .	Camp	1	0	0
Holford Geo. .. .. .	"	1	0	0
" Miss .. .. .	"	0	10	0
Holland Misses E. & B. .. .. .	Camp	0	12	0
" Mrs. S., per Miss Edith Clemson .. .. .	Orphan Homes	1	1	0
" S. .. .. .	"	1	1	0
" W. H., M.P. .. .. .	"	3	3	0
Hollings Misses .. .. .	"	1	10	0
Holmstrom Carl .. .. .	"	2	0	0
Holt Chas. H. .. .. .	"	1	0	0



	Fund.	£	s.	d.
Holt Edward, J.P.		50	0	0
" James T.		1	1	0
" Joseph, per Mrs. Beaumont		0	10	0
Hoole H.		0	10	0
" Mrs.	Camp	0	4	0
" "		0	12	0
Hope Bros. Employees Charity Fund	Cripples Home	1	1	0
Manchester Branch, W. B. Paton, Sec.	Camp	1	1	0
Hope Miss Katie		0	12	0
" Mrs.		2	10	0
" "	Emigration	2	10	0
" "	Camp	0	18	0
Hopkin Mrs.	Cripples Home	1	0	0
Hopkinson Principal & Mrs. Alfred..		2	2	0
" Chas.		1	0	0
" Ed.		2	2	0
" John		20	0	0
" Miss, per Miss Armitage		1	0	0
Hornby Mrs. E.	Camp	0	12	0
Horne Mrs. Percy W...		0	10	6
Horsfall T. C., J.P.		2	2	0
" "	P. C. Mission	1	1	0
Hotson, Houston & Co		0	5	0
Houldsworth Sir W. H. Bart, M.P.		5	0	0
" "	Open Door	2	2	0
Houston J.		0	10	0
" Mrs. J.		1	5	0
Howard Mrs. P.	Camp	0	12	0
" Willie..		0	12	0
Howe Thos.		1	1	0
Hoyle E. L.		1	0	0
" Isaac		52	10	0
" Wm. E.	Camp	1	0	0
H. P. B...		0	5	0
H. S.	Camp	3	0	0
Hughes Mrs.		0	5	0
Hulme Chas.		1	0	0
" Wm.	Camp	1	1	0
Humphrey Miss..	Orphan Homes	0	5	0
Hunt Mrs.		0	5	0
Hurst Miss		2	0	0
" "	Cripples Home	1	0	0
" "	Camp	2	0	0
Hutchinson Jas.		0	5	0
Hutton Mrs. J. A.	Camp	0	12	0
H. X. Y. N. L.		5	0	0
Hyde's Queen's Brewery		1	1	0
Illingworth Mrs., per Mrs. Chas. Davies		1	1	0
" Inasmuch "		2	2	0
Ingleson Miss		0	5	0
" In Memoriam "	Emigration	3	0	0
" "		1	0	0
" "	Open Door	0	5	0
" per J.P.E.	Camp	0	6	0
" A. E. R."		0	4	0
" March 25th	Cripples Home	1	0	0
" Sept. 20th..	Sea Side Home	1	0	0

	Fund.	£	s.	d.
" In Memoriam " of Thos. & Margt. Morgan	Camp	0	10	0
" " " " " " " "	P. G. Mission	0	10	0
" In Memory " " " " " "		0	7	6
" of a loved one" " " " "	Cripples Home	0	5	0
" of Colin's Birthday " " " "		1	1	0
" of dear ones" " " " "	Orphan Homes	0	5	0
" of Jack " " " " "	Cripples Home	0	10	6
" of Chris " " " " "		0	10	6
" of Jesse " " " " "	Sea Side Home	1	0	0
" of my dear daughter " " " "		1	1	0
" of my dear husband's birthday "	Cripples Home	1	1	0
" of W. H. Pasley " " " "	Camp	0	10	0
" In Remembrance of much kindness from the late Mrs. Jane Jardine of Withington "		1	1	0
" In Remembrance of Thomas Pollitt "		0	10	0
" In thanks to God " " " " "	Sea Side Home	0	18	0
" " " " " " " "	Camp	0	12	0
Ireland J.		0	10	6
Irven the late Miss		1	3	0
Isherwood Dr.	Camp	3	3	0
J. A.	Camp	1	10	0
Jackson Geo. B.		0	10	6
" "	Cripples Home	0	10	6
" "	Emigration	0	10	6
" "	Open Door	0	10	6
" Frank B.		1	0	0
" James ..		1	1	0
" "	Camp	0	15	0
" Mrs. F. M.		3	0	0
" "	Camp	1	0	0
" Miss Frances E. G. ..		1	0	0
" Mrs., per Miss Nellie Ellison		0	5	0
" Wm.	Camp	0	6	0
Jaffie & Sons		1	1	0
J. B.	Camp	0	10	0
Jefferis Mrs		1	0	0
" "	Cripples Home	1	0	0
" "	Camp	5	0	0
Jennison John & Co.		1	1	0
J. H.	Camp	1	0	0
J. H. B.		0	6	0
Johnson Mrs. Digby		1	0	0
" " " Three Boys		1	0	0
" G. J.		1	0	0
" James (Portland Street)		2	10	0
" " (Cheadle Hulme) 1900 & 1901		2	2	0
" Miss (Birkdale)	Camp	0	10	0
" Mrs., per Miss Lcw. (1900 & 1901).		0	10	0
" W., per Mrs. Neville Clegg..		2	2	0
" W. H., (Altrincham)		10	0	0
" " (Whalley Range)		2	2	0
" " " " " "	Cripples Home	1	1	0
" " " " " "	Sea Side Home	0	10	6
" " " " " "	Camp	1	1	0
" " " " " "	Open Door	0	10	6
Johnston Miss, per Rev. P. K. Batchan	Sea Side Home	0	5	0



	Fund.	£	s.	d.
Jones Bros., Ltd.		5	5	0
" E. & R., per J.P.E.	Camp	0	10	0
" J. M.		0	5	0
" Miss C. E.		0	10	0
" Gwendoline M.	Sea Side Home	0	6	0
" Mrs., per Mrs. Chas Davies		1	1	0
" Mrs. Tom.	Cripples Home	1	1	0
" T. Ward	Camp	1	1	0
" Wm. C.		2	2	0
Jopson Mr. & Mrs.		2	0	0
Joyce, John, & Jeph	Camp	0	3	6
Joynson E. W., per Mrs. H. T. Gaddum		2	2	0
" " " "	P. C. Mission	1	1	0
" " " "	Training Ship	10	0	0
" R. H., per Mrs. H. T. Gaddum		2	2	0
J. S.		3	0	0
J. T. M.	Camp	0	10	0
Judell Miss	Orphan Homes	10	0	0
J. W.		1	0	0
Kay Thos.		1	0	0
Kay-Shuttleworth Sir U. Bart. M.P.		2	2	0
Keeling Miss		0	10	0
" Misses, per Mrs. Freston, (1900 & 1901)	Orphan Homes	0	10	0
Kelly Exors of the late Mrs. Charlotte, per W. Wolstenholme	Cripples Home	75	0	0
Kemp Francis		25	0	0
" Mrs. (Windermere)	Camp	5	5	0
" " & Miss (Rochdale)	Cripples Home	2	2	0
" " (Rochdale)	Sea Side Home	1	10	0
" Misses		2	0	0
Kendal, Milne & Co.		5	0	0
Kendall C. & C.	Camp	3	0	0
Kenyon Mrs. G.		2	2	0
Kenyon Miss Gertrude	Camp	0	6	0
" James	Cripples Home	1	1	0
Kerby Mrs. Mary		0	10	0
Kerr Mrs., per Mrs. Neville Clegg	Cripples Home	2	2	0
" Richard J.		2	2	0
Kershaw Dr. A.		1	0	0
" E., per Miss C. T. Wild		1	0	0
" Miss Elizabeth		0	5	0
Kessler & Co., J. M.		0	10	0
Keymer Mrs. J. M., per Miss H. Bell	Camp	1	1	0
Kibble Alfred C.		0	6	0
" " "	Camp	0	7	6
" " "	Camp	0	2	6
Kidd Mr., per Mrs. Boutflower	Orphan Homes	0	10	0
Kinder Mrs.		0	10	0
King, Exors of the late Miss Elizabeth	Emigration	50	0	0
Kingscote Wm. A.	Cripples Home	1	1	0
Kirkman W. W., per Miss H. Bell	Camp	1	1	0
Klein A. W.		0	6	0
Knott Herbert		1	1	0
" (special)		10	0	0
" Cyril W.		10	0	0
" Eric W.		0	3	0
		0	2	6

	Fund.	£	s.	d.
Knott John E.		0	3	0
" Roger B.		0	3	0
" Miss		10	10	0
" " per Mrs. Freston (1900)	Orphan Homes	1	1	0
Knott Mr. & Mrs. J. F.		5	0	0
Knowles Miss, per Miss C. T. Wild		0	2	0
" Mrs.		1	1	0
Kolp, Kullmann & Co.		1	1	0
Kolp N.		1	1	0
Kolp N.	Camp	1	1	0
Kolp N.	Emigration	2	2	0
L.	Camp	1	0	0
Lambert James J.		2	2	0
Lancashire Miss N.		0	5	0
Lancaster Mrs. (Romiley)		0	10	0
" " (Old Trafford)		0	5	0
" Miss	Open Door	0	5	0
Lang Mr. & Mrs., per Miss Charlton	Sea Side Home	0	6	0
Langworthy Bros. & Co.	Orphan Homes	2	2	0
Lander Miss		5	0	0
Lawson Mrs., per Miss Nellie Ellison	Cripples Home	0	5	0
" S.		0	2	6
Laxton Wm. A.		0	10	6
Leak F. O. S.	Camp	0	10	0
Leaver Thos.	Sea Side Home	1	1	0
Ledward Hugh D.		1	1	0
Lee A. H.		10	0	0
" Harold, per Mrs. Harold Lee	Camp	4	10	10
" Mrs. Harold		10	0	0
" Henry		1	0	0
" Miss S. A. and Friends		5	0	0
" Mrs., per Mrs. Freston (1900)	Orphan Homes	0	10	0
Leech J. Farran		1	1	0
" Lady, per Miss H. Bell	Camp	0	10	6
" Mrs.		0	12	0
Leeming Miss, per Mrs. Boutflower	Orphan Homes	1	0	0
Lees J. D.		0	10	6
" Miss		1	0	0
" Dorothy	Cripples Home	1	0	0
" Mrs. Hartley		10	0	0
" Mrs. James	" "	5	0	0
" William	" "	1	1	0
Leigh Chas. H.		2	0	0
" " "		15	0	0
" " "	Cripples Home	10	0	0
" " "	Camp	5	0	0
" Lady	Sea Side Home	1	1	0
" Miss (Swinton)		2	0	0
" Mrs. (Cheetham Hill)	Cripples Home	1	1	0
" " (Brinnington)		1	1	0
" " "	Sea Side Home	5	0	0
" " "	Camp	5	0	0
" " "	Emigration	10	0	0
" " "	Camp	10	0	0
" Miss		10	0	0
" " "	Emigration	5	0	0
" " "		10	0	0
" Mrs. (Monton)		1	1	0



	Fund.	£	s.	d.
Leigh T. B., per Rev. P. K. Batchan ..	<i>Sea Side Home</i>	1	1	0
Wm. .. .. .		1	1	0
Leighton Mrs. .. .. .	<i>Camp</i>	0	6	0
Leisler, Bock Bros. & Co. .. .. .		0	2	6
Le Mare Miss .. .. .		0	5	0
" .. .. .	<i>P. G. Mission</i>	0	5	0
Lenten self-denial from four School Girls, per Miss Isa Rickard .. .. .	<i>Camp</i>	0	5	0
Leresche Mrs., per Miss Low .. .. .		2	2	0
Leroy Mrs. .. .. .		1	1	0
Levinstein Ltd. .. .. .		1	1	0
Lewis John T. & Sons, Ltd. .. .. .		2	2	0
Lewis's .. .. .		1	1	0
" Life of Faith," per Editors of .. .. .		7	0	0
Lingard Joseph .. .. .		1	1	0
Lings Mrs. C. K. .. .. .		1	0	0
Little A. H. .. .. .	<i>Camp</i>	1	15	0
" Geo., per J.P.E. .. .. .	"	1	0	0
Little G. W., per Miss Nellie Ellison .. .. .		0	5	0
" Little Willie" per J.P.E. .. .. .	<i>Camp</i>	0	3	0
Littler C. A. .. .. .	"	1	0	0
Lilly John .. .. .		5	0	0
Livesey J. R. .. .. .		1	1	0
" Miss .. .. .		1	0	0
" .. .. .	<i>Sea Side Home</i>	1	0	0
" .. .. .	<i>Camp</i>	0	6	0
" .. .. .	<i>P. G. Mission</i>	0	6	0
Lloyd J. .. .. .		1	1	0
" Miss .. .. .		1	0	0
Lockett, Crossland & Co. .. .. .		1	1	0
Locke S. Junr. .. .. .		0	5	0
Lockhart Miss, per Miss Hurst .. .. .		0	5	0
Lodge Matthew .. .. .		1	1	0
Lomax John., J.P. .. .. .	<i>P. C. Mission</i>	1	1	0
" Mrs. .. .. .	<i>Camp</i>	0	10	0
Long William., J.P., per A. H. Lee .. .. .	"	2	0	0
Lord J. A., per J.P.E. .. .. .	"	0	10	0
Lord Mayor of Manchester (Clarke's and Marshall's Charities) .. .. .		20	0	0
Lord Mayor of Manchester (Clarke's and Marshall's Charities) .. .. .	<i>Christmas</i>	2	0	0
Lord Miss, per Mrs. Harold Lee .. .. .		1	1	0
" Mrs. .. .. .	<i>Camp</i>	1	1	0
Lowcock Mrs. W. B. .. .. .		0	5	0
Lowe James .. .. .		1	1	0
" Mrs. .. .. .		0	10	0
" " H. .. .. .		0	10	0
" " " .. .. .	<i>Open Door</i>	0	3	0
" W. H. .. .. .		0	10	0
Lowthian Mrs. T. H. .. .. .		0	10	6
Lucas James .. .. .		3	0	0
Luce Mrs. .. .. .		2	0	0
Luke Robert .. .. .		10	0	0
" .. .. .	<i>Camp</i>	2	2	0
Lycett Miss .. .. .		1	0	0
" .. .. .	<i>Sea Side Home</i>	1	0	0
" .. .. . per Mrs. H. T. Gaddum .. .. .		1	1	0
Lyon, Lord & Co. .. .. .		5	0	0

	Fund.	£	s.	d.
Lythgoe Jos. .. .. .		0	5	0
Macalpine Geo. W. .. .. .		2	2	0
Macartney Rev. H. B. .. .. .		2	10	0
Mc Connel John W. .. .. .		10	0	0
" Miss L. .. .. .		5	0	0
" W. .. .. .		50	0	0
Macdonald Ltd. .. .. .		1	1	0
" Mrs. .. .. .		0	10	0
" Rev. Prebendary .. .. .		3	0	0
McDougall Arthur, per J.P.E. .. .. .	<i>Camp</i>	1	0	0
" R. .. .. .		1	0	0
Macfie Mrs. .. .. .	<i>Emigration</i>	12	0	0
Macgregor & Aitken .. .. .	<i>P. C. Mission</i>	2	0	0
Mc Guffie W. .. .. .		0	10	0
Macintosh Chas. & Co., Ltd. .. .. .		5	0	0
McIntyre, Hogg, Marsh & Co. .. .. .		5	0	0
Mackenzie Dr. D. J. .. .. .		1	1	0
McKenzie Miss, per Mrs. H. T. Gaddum .. .. .		1	0	0
Mackie Mrs. .. .. .		1	1	0
McLachlan Miss .. .. .	<i>Camp</i>	0	6	0
McLean Miss Jane .. .. .		0	5	0
Maclure Lady .. .. .	"	4	4	0
McMillan J. & Co., .. .. .		1	1	0
Makant J. W. .. .. .		5	0	0
Makeague Mrs., per Miss Nellie Ellison .. .. .		0	10	6
Manchester Brewery Co., Ltd. .. .. .		1	1	0
" Manchester North" .. .. .		0	3	0
Marchanton James .. .. .		2	2	0
Mark Sir John, J.P. .. .. .		1	1	0
Markendale Ellis .. .. .		1	0	0
" Miss Sarah A. .. .. .		0	2	6
Marks & Spencer .. .. .		1	1	0
Marriott John .. .. .	<i>P. C. Mission</i>	1	1	0
Marshall & Aston .. .. .		2	2	0
" Dr. .. .. .		0	10	6
" F. .. .. .		1	0	0
Martha .. .. .	<i>Sea Side Home</i>	0	10	6
Mary .. .. .	"	0	10	6
Massey Mrs. James, per Miss C. T. Wild .. .. .		0	2	6
" Leonard F. .. .. .		2	0	0
" Miss, per A. H. Lee .. .. .	<i>Camp</i>	0	2	0
Mather Colin, per Miss Low .. .. .		1	1	0
" & Platt Ltd. .. .. .		20	0	0
Matthews R. .. .. .		5	0	0
Maw Arthur, per Miss May Bickham .. .. .		1	0	0
May H. .. .. .	<i>Camp</i>	0	10	0
" May 27th " (Dormitory) .. .. .	"	0	6	0
" May 30th " .. .. .	"	0	5	0
Mayer Mrs., per Miss Edith Clemson .. .. .	<i>Orphan Homes</i>	2	2	0
Mayoh per R., for Special Case .. .. .	"	18	4	0
Mayor F. J. .. .. .		0	5	0
M. B. .. .. .	<i>Orphan Homes</i>	5	0	0
" .. .. .	<i>Camp</i>	0	6	0
M. C. R. S. .. .. .		1	5	0
" .. .. .	<i>Cripples Home</i>	1	0	0
" .. .. .	<i>Camp</i>	0	10	0
Mead T. Seymour & Co. Ltd. .. .. .		1	1	0



	Fund.	£	s.	d.
Meadowcroft Nathan .. .. .		1	1	0
M. E. H. .. .. .	Camp	1	0	0
" .. .. .	Emigration	1	0	0
" .. .. .	P. G. Mission	1	0	0
Mehl Fredk. .. .. .		1	1	0
Meldrum Mrs. per Miss H. Bell ..	Camp	0	2	6
Melland Miss .. .. .		6	0	0
" .. .. .	Special	1	0	0
" W. E. .. .. .		10	0	0
Meller W. Galloway, J. P. .. ..		1	1	0
Mellor Harold P. .. .. .	Emigration	11	0	0
" James .. .. .		1	1	0
Melrie Miss, per Miss Baynes ..	Open Door	0	5	0
Merttens F. .. .. .		2	2	0
M. F. .. .. .		5	0	0
M. G. S. .. .. .		0	10	0
Midgley D. & Sons .. .. .		1	1	0
" Mrs. .. .. .		0	10	0
Miller Chas. J. .. .. .		5	0	0
" Miss M. T. .. .. .	Camp	0	10	0
" Mrs. E., per Miss Hurst ..		1	1	0
Milling H., per A. H. Lee .. ..	Camp	0	10	0
Millington Miss .. .. .		1	1	0
" L. .. .. .	Cripples Home	1	1	0
Mills Henry .. .. .		3	3	0
" Mrs., per Mrs. H. T. Gaddum ..		1	1	0
Milner Miss, per A. H. Lee .. ..	Camp	1	0	0
Mogridge Mrs. .. .. .	Sea Side Home	1	0	0
Moller Ricardo .. .. .		1	1	0
Monks F., J. P., per A. H. Lee ..	Camp	2	2	0
Monro J. .. .. .		0	10	0
Moon Miss Daisy .. .. .		2	0	0
" Mrs., per J. P. E. .. .. .	Camp	0	2	6
Moore Miss .. .. .		1	10	0
Moorhouse Chris. .. .. .		1	1	0
" Mrs. .. .. .		1	0	0
Moorsom W. M. .. .. .	Camp	1	1	0
" .. .. .	Emigration	2	2	0
Mootz Mrs. .. .. .		0	2	6
Morgan H., per Miss Edith Clemson ..	Orphan Homes	1	1	0
Morris Miss .. .. .	Open Door	0	5	0
Morville Miss .. .. .		0	5	0
" .. A. .. .. .		0	5	0
" .. .. .	Camp	0	6	0
" .. A. .. .. .		0	6	0
Moss Miss Gertrude .. .. .		0	6	0
" Mrs. .. .. .		0	10	0
Mothersill Mrs., per Miss H. Bell ..		0	6	0
" W. & Co. .. .. .		2	2	0
Mottershead James F. .. .. .	Camp	1	0	0
" Jos. .. .. .	Sea Side Home	0	6	6
Moulton G. H., per Miss Nellie Ellison ..		0	5	0
Moxon Mrs., per Miss C. T. Wild ..		0	10	0
Muir W. & Co. .. .. .		1	0	0
Muirhead Charles .. .. .	Orphan Homes	2	2	0
" Mrs. C. .. .. .	Sea Side Home	1	1	0
Murphy Mrs. Herbert .. .. .	Camp	1	4	0
Murray Mr. & Mrs. Adam .. .. .		3	3	0

	Fund.	£	s.	d.
Murray Mrs. .. .. .	Camp	1	0	0
Napier Mrs. .. .. .		0	10	0
" .. per Mrs. Chas. Davies .. ..		0	5	0
Nathan's N. P. Sons .. .. .	Open Door	1	1	0
Needham Jerry .. .. .	Camp	0	5	0
" Mrs., per Mrs. H. T. Gaddum ..		1	1	0
Neild Miss L., per Mrs. Beaumont ..		1	0	0
Nelson John .. .. .		5	0	0
Nelson T. & Co. .. .. .		1	1	0
Nelstrop George .. .. .		2	1	0
Nevill C. H. .. .. .		2	2	0
Newmann Mr., per Miss H. Bell .. ..	Camp	0	5	0
Newsome Mrs., per Mrs. Chas. Davies ..		0	10	6
Newton Miss, per Misses Davies .. ..		0	5	0
Nicholls Miss Olive .. .. .		0	5	0
" .. .. .	Camp	0	6	0
Nicholson Mrs., per Mrs. H. T. Gaddum ..		0	10	0
Nickson Misses, per Miss Armitage ..		2	2	0
Noble Miss E., per Mrs. L. A. Orford ..	Orphan Homes	1	1	0
Norbury J. C., per Misses Davies .. ..		1	1	0
Nordlinger S. & C. .. .. .		1	1	0
Norquoy W., per J. P. E. .. .. .	Camp	0	6	0
Norris Thos. C. .. .. .		1	1	0
Norton Mrs. .. .. .		0	10	0
" W. H. .. .. .		1	1	0
" .. .. .	Camp	2	2	0
Noton G. W. .. .. .		1	0	0
" Nudged " .. .. .		1	0	0
Nuttall Harry .. .. .		2	2	0
Ockleston Mrs. .. .. .	Camp	1	1	0
" Robert .. .. .		3	0	0
" October 4th, For mercies received ..		5	0	0
" October 6th " .. .. .		5	0	0
Ogden H. J. .. .. .		2	0	0
" Miss E. M. .. .. .		2	0	0
" .. .. .	Camp	0	6	0
" .. Lizzie .. .. .		0	6	0
" S. .. .. .		1	1	0
" .. & Co. .. .. .		1	1	0
Okell Miss .. .. .		0	5	0
" M. .. .. .	Camp	0	18	0
Oldfield Herbert N. .. .. .		1	0	0
" Mrs., per Miss Nellie Ellison ..		0	1	0
" E. .. .. .	Sea Side Home	1	0	0
Oliver Edwin .. .. .		10	0	0
" Mrs. .. .. .		2	2	0
" .. .. .	Cripples Home	2	2	0
" John R. .. .. .		10	10	0
Ordish Miss S. E. .. .. .		1	10	0
Orford Mrs. L. A. .. .. .	Orphan Homes	0	10	0
Orme & Son .. .. .		1	1	0
Orr Miss .. .. .		1	1	0
Ottley Robert .. .. .		2	2	0
" .. .. .	Camp	2	2	0
" .. .. .	Open Door	1	1	0
Owen Hugh, per Rev. P. K. Batchan ..	Sea Side Home	0	6	0



	Fund	£	s.	d.
Owen Miss .. .. .		0	5	0
" W., J.P., per A. H. Lee .. .. .	Camp	1	1	0
Oxley Mrs. Edwin J. .. .. .	"	0	12	0
Paine Standen, per Miss Low .. .. .		1	1	0
Palmer Miss .. .. .		1	0	0
" " Lucy .. .. .	Sea Side Home	1	0	0
" " .. .. .	P. G. Mission	5	0	0
" " E. .. .. .	Cripples Home	0	10	0
" Mrs., per Miss Hurst .. .. .		0	10	0
" S. E. .. .. .		2	0	0
Parker John .. .. .		0	15	0
" Lord & Co. .. .. .		1	1	0
Parkins W., per Miss Gleave .. .. .		1	1	0
Parkinson John B. .. .. .		1	1	0
" Misses .. .. .		0	10	0
" Thos. .. .. .	Cripples Home	0	5	0
Parkyn Mrs., per Mrs. Boutflower .. .. .		1	1	0
Parmee Jesse .. .. .	Orphan Homes	0	5	0
Parodis E. N., per Mrs. Freston .. .. .	Camp	1	0	0
Parr Benjamin .. .. .	Orphan Homes	1	1	0
" J. C., J.P., per A. H. Lee .. .. .		1	1	0
Parry, Son & Hanson .. .. .	Camp	1	0	0
" Part of God's Tithe " .. .. .		1	1	0
Pasley Miss .. .. .		0	10	6
Paterson D. W. .. .. .		0	5	0
Payments by Relatives and Friends .. .. .	Camp	0	10	0
" " " " " " .. .. .	Cripples Home	7	13	6
" " " " " " .. .. .	Sea Side Home	6	10	0
" " " " " " .. .. .	Open Door	3	17	6
" " " " " " .. .. .	Orphan Homes	1	0	0
Payne Arthur L. .. .. .		8	5	6
Peacock Wm. Ed. .. .. .		2	0	0
" " " " " " .. .. .	Camp	0	5	0
Pearson Mrs. .. .. .		0	5	0
" " " " " " .. .. .	Open Door	1	1	0
" " per Mrs. Beaumont .. .. .		0	10	6
" Thomas .. .. .		0	5	0
Peel Gerald .. .. .		2	2	0
" Watson & Co. Ltd. .. .. .		5	0	0
" Hon. Wm. Robert Welleslev, M.P. .. .. .		1	1	0
Pelling Mrs. .. .. .		3	3	0
Percival W. .. .. .	Cripples Home	1	1	0
Philips Herbert, J.P. .. .. .		2	2	0
" J. & N. & Co. .. .. .		20	0	0
" Miss A. M. .. .. .		10	0	0
Phillips R. E. .. .. .		1	0	0
Phythian A. T. .. .. .		0	10	6
Picard Miss .. .. .		0	10	0
" " " " " " .. .. .	Sea Side Home	0	10	0
" " " " " " .. .. .	Orphan Homes	0	10	0
Pickford Miss & Pupils .. .. .		0	8	5
Pickin Joseph .. .. .		0	10	0
Pidduck J. C. .. .. .		1	1	0
Pidduck W. B. .. .. .		1	0	0
Pidgeon Mrs. .. .. .		0	5	0
" " " " " " .. .. .	Camp	0	5	0
Pilkington Edward .. .. .		0	5	0
" " " " " " .. .. .		10	0	0

	Fund.	£	s.	d.
Pilkington Sir Geo. A.	.. .. .	5	0	0
Pilling John	.. .. .	0	5	0
" S.	.. .. .	1	0	0
" Mrs. Abraham	.. .. .	0	10	0
Pingstone H. C.	.. .. .	1	1	0
Platt Miss	.. .. .	0	4	0
" S. R.	.. .. .	25	0	0
Platt-Higgins F., M.P.	.. .. .	12	0	0
" "	.. .. .	5	0	0
" Mrs. H., per Mrs. Boutflower	.. .. .	12	0	0
Pollard G.	.. .. .	1	1	0
Port John	.. .. .	1	1	0
Porter J. G.	.. .. .	1	1	0
" Mrs., per A. H. Lee	.. .. .	0	2	0
" Rev. S.	.. .. .	0	12	0
" Thomas, Equipment Fund, (For the Equipment of Orphan Children)	.. .. .	150	0	0
Potter A. E. & friends.	.. .. .	0	6	0
Potts F. L.	.. .. .	0	10	0
" James, per Miss C. T. Wild	.. .. .	0	5	0
Pownall Dr., per Miss Nellie Ellison	.. .. .	0	5	0
Poyser Chas. F.	.. .. .	1	1	0
Preston Mrs.	.. .. .	0	5	0
" "	.. .. .	0	5	0
Prestwich Mrs.	.. .. .	0	5	0
Price J. B.	.. .. .	1	0	0
Price Misses	.. .. .	1	0	0
Priest Arthur	.. .. .	0	10	6
Prince Miss	.. .. .	1	0	0
Procter W.	.. .. .	0	10	0
Pugh James	.. .. .	15	0	0
Radcliffe Miss Bessie	.. .. .	1	1	0
Radford W. H., per J.P.E.	.. .. .	0	6	0
Ragged School & Mission Hall Committee, Bolton	.. .. .	20	0	0
Railton John	.. .. .	20	0	0
" per Miss May Bickham	.. .. .	2	2	0
" Miss	.. .. .	1	1	0
" Mrs. C.,	.. .. .	1	0	0
Ralli Bros.	.. .. .	1	1	0
Ralph Miss	.. .. .	1	1	0
Ralphs Miss, per Miss Barlow	.. .. .	0	5	0
Ramsbottom Mrs., per Misses Davies	.. .. .	1	1	0
" per Miss May Bickham	.. .. .	0	10	6
Ransome Miss M. A.	.. .. .	5	0	0
Ratcliffe S.	.. .. .	0	12	6
Rawson Alderman	.. .. .	1	0	0
" Mrs.	.. .. .	1	0	0
" "	.. .. .	0	12	0
Rawsthorn G. H.	.. .. .	2	0	0
Rayner Miss	.. .. .	0	10	6
R. E.	.. .. .	0	5	0
Read Mrs.	.. .. .	1	0	0
Readers of <i>The Christian</i> per Morgan & Scott	.. .. .	10	4	8
Redford W., per J.P.E.	.. .. .	0	6	0
Reid William	.. .. .	5	0	0
Reiss Bros.	.. .. .	2	2	0



	Fund.	£	s.	d.
Reiss F. E. .. .. .		2	2	0
Renshaw Mrs. W. H. .. .. .		1	1	0
Reyner Miss .. .. .		1	1	0
Reynolds Rev. G. F. .. .. .		0	10	0
Rhodes Alfred .. .. .		1	1	0
Rhodes per Miss Clara .. .. .	<i>Cripples Home</i>	1	11	6
Rhodes Mr. & Mrs. Geo. (Bowdon) .. .. .		5	0	0
" .. .. .	<i>Orphan Homes</i>	3	0	0
" .. .. .	<i>Cripples Home</i>	1	0	0
" .. .. .	<i>Emigration</i>	1	0	0
Richardson Miss .. .. .	<i>Sea Side Home</i>	0	8	0
Rickard Miss Isa .. .. .		1	0	0
" .. .. .	<i>Camp</i>	0	5	0
Riddick Miss D. .. .. .	<i>Sea Side Home</i>	1	0	0
" .. .. .	<i>Camp</i>	1	0	0
" Mr. & Mrs. R. F., (1900 & 1901) .. .. .		40	0	0
Rider Ed. G. .. .. .		10	10	0
Ridgway Colonel per A. H. Lee .. .. .	<i>Camp</i>	0	5	0
Rigby Douglas Marshall .. .. .	"	0	2	6
" Honor & Douglas .. .. .	"	0	5	0
" Mrs., per Miss Armitage .. .. .		1	0	0
" T. H. .. .. .	<i>Camp</i>	0	10	0
Rigg Sibson S. .. .. .		10	0	0
" .. .. .	<i>Emigration</i>	10	0	0
" .. .. .	<i>Camp</i>	10	0	0
Righton Miss Marion H. .. .. .		0	10	0
" Rita " per R. B. T. .. .. .	<i>Camp</i>	0	10	0
Ritchie Miss Nellie, per Rev. P. K. Batchan .. .. .	<i>Sea Side Home</i>	0	2	6
Roberts Alderman .. .. .		1	0	0
" Mrs., per Mrs. Chas. Davies .. .. .		0	10	6
Robertshaw James .. .. .		2	2	0
Robertson Geo. .. .. .		0	7	6
" Mrs., per Miss Hurst .. .. .	<i>Camp</i>	1	1	0
Robinson Geo. & Co. .. .. .		0	10	0
" Miss .. .. .		1	0	0
" .. .. .	<i>Camp</i>	0	5	0
" Mrs. O., per Miss C. T. Wild .. .. .		1	1	0
" W. J. .. .. .	<i>Camp</i>	1	10	0
" .. .. .	<i>Sea Side Home</i>	1	10	0
Rodocanachi Dr. .. .. .	<i>Cripples Home</i>	2	2	0
Rogerson, per Nurse .. .. .	<i>Camp</i>	1	5	0
" J. T. .. .. .		2	0	0
" T. C. .. .. .	"	1	0	0
Rollinshaw Lovel (1900), per Miss B. Kenyon .. .. .		1	0	0
" Mrs. .. .. .		0	5	0
Rome Miss .. .. .		0	5	0
Ross Mrs., per Mrs. Beaumont .. .. .		0	10	0
Rossendale Manufacturing Co. .. .. .		0	10	0
Rothschild T. .. .. .		1	0	0
Rothwell Miss Mary .. .. .		0	9	0
" W. T. .. .. .		1	1	0
" Trustees of the late Fredk. .. .. .		500	0	0
Rowbotham Rd. .. .. .		1	0	0
Rowbottom R. .. .. .	<i>Camp</i>	0	10	0
Rowcliffe J. B., per Miss May Bickham .. .. .		5	0	0
" Miss .. .. .	<i>Sea Side Home</i>	1	0	0
Roxburgh Rev. Edward .. .. .		5	0	0
Roy Mrs., per Miss Nellie Ellison .. .. .		0	5	0

	Fund.	£	s.	d.
Roylance Miss .. .. .		1	1	0
" Mrs. .. .. .	<i>Cripples Home</i>	0	10	6
" .. .. .		1	0	0
" .. .. .	<i>Cripples Home</i>	1	0	0
" .. .. .	<i>Sea Side Home</i>	0	10	0
" .. .. .	<i>Camp</i>	0	10	0
" .. .. .	<i>Emigration</i>	1	0	0
" .. .. .	<i>P. G. Mission</i>	0	10	0
" .. .. .	<i>Orphan Homes</i>	0	10	0
Royle J. & Co. .. .. .		1	0	0
" Mrs. J. J. .. .. .		1	1	0
" " & Friends .. .. .		0	17	4
" " per Mrs. Beaumont .. .. .		0	10	0
Rumney Miss .. .. .		1	1	0
Russell Edward S. .. .. .	<i>Camp</i>	0	6	0
" James B. .. .. .		2	2	0
" Misses .. .. .	<i>Camp</i>	0	10	0
" Miss, per Miss Barlow .. .. .	<i>Orphan Homes</i>	1	1	0
" " per Mrs. Boutflower .. .. .	" "	1	1	0
Rycroft John .. .. .		1	1	0
" .. .. .	<i>Camp</i>	1	1	0
Rylands & Sons, Ltd. .. .. .		2	2	0
" Mrs. .. .. .		5	0	0
" .. .. .	<i>P. C. Mission</i>	3	3	0
Rymer Miss A. L. .. .. .		1	0	0
" Miss M. E. .. .. .		1	0	0
" " (Special) .. .. .		5	0	0
" Miss A. L. .. .. .	<i>Orphan Homes</i>	0	5	0
" " M. E. .. .. .	" "	0	5	0
" Thos. .. .. .		50	0	0
Samson H. .. .. .	<i>P. C. Mission</i>	1	0	0
Samter Julius .. .. .		0	10	6
Sandbach M. E., per J.P.E. .. .. .	<i>Camp</i>	0	9	0
Sanders Mrs. R. J. .. .. .		2	2	0
Saner James .. .. .	<i>Camp</i>	0	5	0
Saunders Mr. & Mrs. .. .. .		5	5	0
" Samuel .. .. .	<i>Camp</i>	1	1	0
Saville-Kent Mrs. .. .. .		1	0	0
S. C. .. .. .	<i>Camp</i>	0	14	6
Schill Miss Helene C. .. .. .		10	0	0
" Mrs. .. .. .		2	2	0
" .. .. .		1	0	0
Schimpf C. .. .. .		1	1	0
" " .. .. .	<i>Cripples Home</i>	1	1	0
Schofield Thos. D. .. .. .		1	0	0
" W. J. .. .. .	<i>Camp</i>	0	5	0
Schroder Miss .. .. .		1	0	0
Schuster, Fulda & Co. .. .. .		2	2	0
Scott C. P., M.P. .. .. .		1	1	0
" Miss .. .. .		2	10	0
" .. .. .	<i>Camp</i>	2	10	0
" Mrs. Edward, per Miss May Bickham .. .. .		0	5	0
" " Emma .. .. .		2	10	0
" " Hy. .. .. .		0	5	0
" James .. .. .		0	10	0
" Robert, per Miss Armitage .. .. .		2	2	0
" Mr & Mrs. Walter .. .. .	<i>Cripples Home</i>	1	1	0



	Fund	£	s.	d.
S D.		10	0	0
Seeborn Mr. & Mrs.		10	0	0
" " " " " "	Emigration	5	0	0
" " " " " "	Orphan Homes	15	0	0
Sellars Miss		1	1	0
Sharp Misses		5	0	0
" " " " " "	Camp	2	2	0
" " " " " "	Emigration	5	0	0
" Mrs. E. H., (Japan)	Cripples Home	5	0	0
" R. H., per Rev. P. K. Batchan	Sea Side Home	0	10	0
Sharples Mrs.		0	5	0
Shaw Geo.		5	0	0
" Robert	Orphan Homes	1	0	0
" Thos Junr.		1	0	0
" William		1	1	0
Sheard Mr. & Mrs.	Camp	0	6	0
Shelmerdine Mrs. C. E.		5	0	0
" C. E., per Miss H. Bell	Camp	0	6	0
" Mrs. C. W.		0	6	0
" Miss M. F.		0	6	0
" Hy.		0	6	0
" W. P.		0	6	0
" The Late Mrs., per Miss Hurst		1	1	0
Shepherd Edward		0	5	0
Sherman W. E.	Camp	1	10	0
Sherratt Mrs. J.		2	0	0
" Mrs. J.	Camp	0	10	0
Sherriff Herbert		1	1	0
Shimwell Miss		0	10	0
" " " " " "	Cripples Home	0	10	6
" " Blanche E.		0	10	0
" Margaret	Camp	0	5	0
" Mrs. Wm.		1	1	0
Sidebotham Mrs., per Mrs. H. T. Gaddum		1	1	0
" E.		0	10	0
Sidebottom G. I. & Co.		1	1	0
" Miss E. Watts		2	0	0
" Mrs. Ralph, per Miss Bickham.		0	5	0
Simister Mrs.	Camp	2	8	0
Simon, Dux & Co.		1	1	0
Simpson & Godlee		5	5	0
" Miss	Camp	0	10	0
" Mrs. per Mrs. Beaumont		0	10	0
" Wm.		1	1	0
Sington A. & Co.		1	1	0
Sladen A. R.		10	0	0
" " " " " "	Christmas	5	0	0
" " " " " "	Camp	8	0	0
" " " " " "	Emigration	12	0	0
" J. M.		20	0	0
" " " " " "	Christmas	5	0	0
" " " " " "	Camp	6	0	0
" " " " " "	Emigration	24	0	0
Slater Wm.		2	2	0
Smith Rev. Benjamin		0	10	0
" F. H.		1	1	0
" Alfred per Rev. P. K. Batchan	Sea Side Home	1	0	0
" Harold	" " "	0	6	0

	Fund.	£	s.	d.
Smith Miss Hilda B.	Camp	0	10	0
" " Lena, per Rev. P. K. Batchan	Sea Side Home	0	6	0
" Mrs. (Admaston)		0	5	0
" " (Buxton)		1	1	0
" " " " " "	Camp	0	10	0
" " J.		2	2	0
" " " " " "	Camp	0	6	0
" Mr. & Mrs. Alfred A.		2	2	0
" Mrs. Parker		0	10	0
" " S. per Miss Edith Clemson	Orphan Homes	1	1	0
" R. Heaton		2	2	0
" W. A.	Camp	1	0	0
" W. B.	"	1	1	0
Smith's Charity, William		15	1	4
Smyth Samuel G.		0	10	0
Southam T. Frank; M.D.		1	1	0
Southern & Nephew		1	1	0
" Miss	Sea Side Home	1	0	0
" Mrs. W. H.	Cripples Home	1	1	0
" William, per Mrs. Harold Lee		2	2	0
" J. B.		0	10	0
Southworth Misses		5	2	0
" " " " " "	Emigration	3	0	0
Spafford Mrs.		1	1	0
Sparkes T. G., per Rev. P. K. Batchan	Sea Side Home	0	12	0
Sparrow, Hardwick & Co.		3	3	0
Speakman Mrs., per Mrs. H. T. Gaddum		1	1	0
Spence Mrs. Frank	Camp	2	2	0
Spibey Mrs.		1	1	0
Spicer James & Sons		1	1	0
Spiers Josiah		0	10	0
Spratt Miss May	Cripples Home	0	10	0
Spurrier Mrs. F. per Miss Hurst		5	0	0
" " Squire " per Miss Bell	Camp	0	2	0
Stacey Mrs.	Orphan Homes	0	10	6
Staffurth Mrs. per Mrs. H. T. Gaddum		0	5	0
" Stalybridge		0	6	0
Stamper per Mrs.		0	5	3
Stanhope Rev. L. S.		0	10	0
" " " " " "	Camp	0	10	0
Stanley Arthur		0	12	0
" Henry	"	0	6	0
" S. R.	"	10	0	0
Stansfield Mrs.		1	1	0
Stark Mrs., per Miss May Bickham		0	10	0
Statham H. & Co	Cripples Home	1	1	0
" John R.		0	10	0
Stelfox John L.		0	10	0
Stephenson H. G.		1	1	0
Stevens Mrs. Marshall		2	2	0
Stevenson A. H., per Miss Gleave		1	1	0
" Hugh	Orphan Homes	15	0	0
" Mr. & Mrs. Arthur	"	15	0	0
Stewardson Miss		0	2	6
Stewart Miss	Orphan Homes	1	1	0
" Mr. & Mrs. L. D.	Sea Side Home	2	0	0
Stoebr Mrs.		2	2	0
Stone Mrs. The late, per Mrs Chas Davies		0	10	6



	Fund.	£	s.	d.
Stonier Mrs .. .. .		1	0	0
Stott John .. .. .		1	0	0
.. Mrs. (Flixton) .. .. .		1	0	0
.. M. (Wilmslow) .. .. .	Camp	0	10	6
Stuart Walter .. .. .		2	2	0
Stubbs Jos. .. .. .		2	2	0
Sudley Robert .. .. .	Camp	2	2	0
Sugden H. B. .. .. .		1	1	0
.. James .. .. .		1	1	0
.. .. .. .	P. G. Mission	0	10	6
.. Miss Maud .. .. .		0	2	6
.. W. .. .. .	Camp	1	0	0
Sumner John M. & Co. .. .. .		2	2	0
"Susie" .. .. .		1	1	0
.. .. .. .	Open Door	0	5	0
Sutcliffe W. & Son .. .. .		1	0	0
Sutton Mr., per Miss Barlow .. .. .	Orphan Homes	1	1	0
Swainston W. B. .. .. .		0	2	6
Swales J. G. & Co., Ltd. .. .. .		1	1	0
Swift Mrs. .. .. .		1	0	0
.. .. .. .	Emigration	12	0	0
Swindells Miss .. .. .	Camp	2	0	0
.. Mr. & Miss .. .. .	Cripples Home	2	0	0
Sykes Arthur H. .. .. .	Camp	2	0	0
.. Miss M .. .. .		0	10	0
"Sympathy" .. .. .		0	5	0
Tait Robert .. .. .		1	1	0
Talbot Mrs .. .. .	Sea Side Home	0	10	0
Tanner J. E. .. .. .	Camp	0	7	6
Tarbolton A., per Miss Gleave .. .. .		1	1	0
Targett H. .. .. .		0	5	0
Tattersall Samuel .. .. .		0	5	0
Tatton Reginald A .. .. .		1	0	0
Taylor Elias .. .. .	Camp	0	6	0
.. Fred .. .. .		3	3	0
.. .. .. .	Orphan Homes	2	2	0
.. Fred J. .. .. .	Camp	1	0	0
.. John .. .. .	Camp	2	2	0
.. Miss per Mrs. Beaumont .. .. .		0	10	0
.. per Miss Elsie .. .. .	Sea Side Home	2	9	6
.. Mr. & Mrs. H. M. .. .. .	Camp	0	12	0
.. Mrs. Fred .. .. .	Cripples Home	1	1	0
.. Allen .. .. .		2	0	0
.. & Family, per Miss H. Bell .. .. .	Camp	0	6	0
.. Henry .. .. .		1	1	0
.. R. B. .. .. .		1	1	0
T. G. .. .. .		0	10	0
Thackray Ed. .. .. .		1	1	0

## THANKOFFERINGS FROM OUR BOYS &amp; GIRLS.

Albert .. .. .	Orphan Homes	0	10	0
Alice N. .. .. .		0	7	0
Alice S. .. .. .		0	2	6
Alice W. .. .. .		0	5	0
Amy .. .. .		1	0	0
"An old Refuge Boy," H. P. .. .. .		0	5	0

	Fund.	£	s.	d.
Edith .. .. .	Orphan Homes	0	2	6
Edward .. .. .		0	10	0
Emily .. .. .		0	5	0
Ethel (Outfit) .. .. .		1	10	0
Frances .. .. .		0	5	0
Francis .. .. .		0	10	0
Frank .. .. .		1	0	0
Harold & Edgar .. .. .		0	10	0
Harriet .. .. .		0	4	0
Henry C. .. .. .		1	0	0
Henry T. .. .. .		2	0	0
Herbert .. .. .		5	0	0
James .. .. .		0	5	0
Louisa .. .. .		0	5	0
Madge .. .. .		0	5	0
.. .. .. .	Camp	0	6	0
Marion .. .. .	Orphan Homes	0	5	0
Mary C. .. .. .		0	3	0
Mary C. .. .. .		0	10	0
Mary W. .. .. .		0	12	0
Mary Ellen .. .. .		0	5	0
May .. .. .		0	5	0
Randolph .. .. .		0	5	0
Robert & Edith .. .. .		1	0	0
Rose .. .. .		0	5	0
Sarah .. .. .		0	15	0
Sophia .. .. .		0	10	0
Spencer W. (For Outfit) .. .. .		0	19	0
"Two Old Friends," .. .. .		1	0	0
Ward Joseph .. .. .		0	5	0
Willans Harold .. .. .		0	2	0
Willie .. .. .	Orphan Homes	0	10	0
Thankoffering W. .. .. .		0	10	0
.. .. .. .	Emigration	0	10	0
Thanksgiving W. S. .. .. .	Sea Side Home	0	6	0
Thomas Herbert .. .. .		5	0	0
.. Miss, per J.P.E. .. .. .	Camp	0	6	0
.. Rev. F. E., per Miss Nellie Ellison .. .. .		0	2	0
Thompson Chas. J. .. .. .		0	19	0
.. Henry, per Miss Armitage .. .. .		2	2	0
.. J. C., per Miss H. Bell .. .. .	Camp	0	3	0
.. S. .. .. .		0	6	0
.. Mrs. S. .. .. .		0	6	0
.. G. K. .. .. .		0	1	0
.. E. R. .. .. .		0	1	0
.. Kenworthy .. .. .		0	10	0
.. Misses, per Mrs. H. T. Gaddum .. .. .		30	0	0
.. Mrs. .. .. .	Sea Side Home	0	6	0
.. .. .. .	Camp	0	6	0
Thomson John .. .. .		25	0	0
.. .. .. .	Cripples Home	10	0	0
.. Miss .. .. .		1	0	0
.. Mrs. per Mrs. H. T. Gaddum .. .. .		5	0	0
Threlfall Chas. .. .. .		3	3	0
Threlfall's Brewery Co., Ltd., .. .. .		3	3	0
T. H. S. .. .. .		0	10	0
.. .. .. .	Camp	0	10	0
Thwaite Rd. .. .. .		1	0	0



	Fund.	£	s.	d.
Timmis Chas. .. .. .		2	2	0
" Misses Dorothy & Kathleen	Camp	2	2	0
T. N. .. .. .	"	0	10	0
Todd Mr. & Mrs. E. .. .. .	"	1	1	0
" .. .. .	Camp	1	1	0
Toller T. N. .. .. .	"	2	0	0
Tomlin Miss .. .. .	"	1	0	0
" .. .. .	Camp	1	0	0
Tonge Mrs. .. .. .	"	0	10	0
Tonkin Mrs., per Rev. P. K. Batchan	Sea Side Home	0	6	0
Townend Basil .. .. .	"	0	2	6
Townsend Mrs. R. .. .. .	"	1	1	0
" .. .. .	Camp	1	1	0
Trevor Wm. .. .. .	"	2	0	0
Truscott J. Charles, per Miss B. Kenyon	"	0	10	6
Turner Mrs. M. A. .. .. .	Camp	0	6	0
" .. .. .	"	0	10	0
Twigge L. S. .. .. .	"	1	1	0
Twining T. C. .. .. .	"	1	1	0
Twisaday Miss Margaret .. .. .	"	1	0	0
Two B.'s .. .. .	"	1	0	0
" Two Boys at Birkdale .. .. .	Camp	0	12	0
Two Friends, per Miss Robinson .. .. .	"	0	10	0
Tylor Miss Rachel S. .. .. .	"	0	5	0
Tyson Miss .. .. .	Camp	0	6	0
Unsworth Walker .. .. .	"	2	2	0
Utley H. .. .. .	Camp	0	5	0
Van Wely Mrs., per Miss H. Bell .. .. .	"	1	1	0
Varley Miss Louie H. .. .. .	"	0	7	6
Vernon W. .. .. .	Camp	1	0	0
Vickery J. H. & Co. .. .. .	"	1	1	0
" Victoria Park " .. .. .	Camp	1	10	0
Vincart Miss .. .. .	"	0	10	0
Vipond Miss M. .. .. .	"	0	5	0
" .. .. .	Camp	0	6	0
Vos Miss Kate .. .. .	"	0	10	0
" .. .. .	Cripples Home	0	2	0
" W " (Chorlton) per J. P. E. .. .. .	Camp	1	0	0
Wainwright T. F. .. .. .	"	0	10	0
Wagstaffe Miss, per Miss Barlow .. .. .	Orphan Homes	0	5	0
Walkden John & Co. Ltd. .. .. .	"	1	1	0
Walker Col. W., per A. H. Lee .. .. .	Camp	2	0	0
" .. .. .	"	0	18	0
" .. .. .	"	1	1	0
" .. .. .	"	1	1	0
" .. .. .	Cripples Home	0	10	6
" .. .. .	P. G. Mission	0	10	6
" .. .. .	Camp	0	10	0
" .. .. .	"	2	0	0
" .. .. .	"	4	2	0
" .. .. .	Cripples Home	1	1	0
" .. .. .	Camp	3	3	0
" .. .. .	"	0	12	0
" .. .. .	"	0	6	0
" .. .. .	"	0	6	0

	Fund.	£	s.	d.
Walker Thos., J.P. .. .. .		5	0	0
Wallworth W. H. .. .. .	Camp	0	10	0
Walmsley George .. .. .	"	0	10	0
" .. .. .	"	0	10	0
" .. .. .	Camp	0	6	0
Walsh Mrs. .. .. .	"	2	2	0
Walthew Mrs. James .. .. .	"	1	0	0
" .. .. .	Camp	3	3	0
Walton James .. .. .	"	0	5	0
" .. .. .	"	1	1	0
" .. .. .	"	0	10	0
Wane O. R. .. .. .	"	0	6	0
Warburton Miss .. .. .	Camp	0	6	0
" .. .. .	"	0	6	0
" .. .. .	Orphan Homes	2	2	0
" .. .. .	"	5	0	0
Ward Mrs. J. R., per Miss H. Bell .. .. .	Camp	0	6	0
Washington Mrs. .. .. .	"	0	5	0
Waterhouse Iris, Holden & Guy .. .. .	"	1	1	0
" .. .. .	"	2	0	0
" .. .. .	"	1	1	0
" .. .. .	Training Ship	2	2	0
Watkin Edward .. .. .	"	3	3	0
" .. .. .	Camp	5	0	0
Watkins Frank .. .. .	"	1	0	0
Watson J. .. .. .	"	2	2	0
" .. .. .	Sea Side Home	2	2	0
" .. .. .	"	0	5	0
" .. .. .	Camp	1	0	0
" .. .. .	"	0	10	6
Watts James, per Miss Hurst .. .. .	"	1	1	0
" .. .. .	Camp	5	0	0
" .. .. .	"	5	0	0
" .. .. .	Open Door	1	1	0
" .. .. .	Camp	1	1	0
Webster Mr. .. .. .	"	0	10	6
" .. .. .	Sea Side Home	0	10	0
Wells A. C. & Co. .. .. .	"	0	10	6
" .. .. .	"	1	0	0
" .. .. .	Orphan Homes	0	2	6
Welsh G. Strafford .. .. .	Camp	10	0	0
Wenner Alfred .. .. .	"	1	1	0
" .. .. .	"	0	10	6
West E. .. .. .	Camp	0	7	0
" .. .. .	"	0	2	6
" .. .. .	"	0	2	6
Weymouth .. .. .	"	0	2	6
Whaite Mrs. .. .. .	Camp	0	10	0
" .. .. .	"	0	10	0
Whalley Mrs. .. .. .	Camp	1	0	0
" .. .. .	"	0	2	6
Wheatley Thos. .. .. .	"	0	6	0
Whitaker Miss E. .. .. .	"	2	0	0
White Mr. & Mrs. Edwin .. .. .	"	1	1	0
" .. .. .	Camp	0	5	0
" .. .. .	"	2	4	0
Whitehead G. F. .. .. .	"	2	0	0
" .. .. .	"	0	10	0
" .. .. .	Emigration	12	0	0
" .. .. .	"	5	0	0
" .. .. .	Camp	2	2	0



	Fund.	£	s.	d.
Whitehead Mrs. (Moscow) .. ..	Camp	0	5	0
" Exors of the late R. K. .. ..		4000	0	0
" Miss Mary (U.S.A.) .. ..		123	0	3
" Thos. Hoyle, J.P. .. ..		1	0	0
Whitham Mrs. W. .. ..		0	5	0
Whitley Mr. & Mrs. C. W. .. ..		1	1	0
Whitney Albert .. ..		5	0	0
Whittaker Miss Florence M. .. ..	Camp	0	6	0
" B., per J. P. E. .. ..		0	4	0
" R., " " " " " " " " " "		0	10	0
" Reg. " " " " " " " " " "		0	5	0
Whittall Mrs., per Mrs. H. T. Gaddum ..		0	5	0
Whitworth Edmund .. ..		50	0	0
Wigelsworth Miss W. per Rev. P. K. Batchan	Sea Side Home	0	1	0
Wigley Miss .. ..	Camp	1	0	0
Wilcock Mrs. .. ..		1	0	0
Wilkinson A. .. ..		0	5	0
" James F. .. ..		2	2	0
" J. G., per Miss Gleave .. ..		0	4	0
" Wm. " " " " " " " " " "		0	10	0
" Mrs. " " " " " " " " " "		0	5	0
Willan Mrs. .. ..	Camp	0	6	0
Williams G. S. .. ..		0	5	0
" James D. .. ..		2	2	0
" John & Sons Ltd. .. ..		5	0	0
" " " " " " " " " " " "	Camp	2	2	0
" Mrs. " " " " " " " " " "	Orphan Homes	1	1	0
" " Hannah .. ..		1	1	0
" R. H., per J. P. E. .. ..	Camp	0	5	0
Williamson Geo. .. ..		1	10	0
" Misses .. ..		1	0	0
" Mrs. A. .. ..	Camp	0	6	0
Willie & Jack .. ..		0	12	0
Willis Mrs. H. G. .. ..		2	0	0
" Miss Janet C. N. .. ..		0	5	0
Wilson C. M. & Co. .. ..		1	1	0
" G. W. .. ..		2	2	0
" J. Craven R. .. ..		3	0	0
" Miss .. ..	Camp	0	6	0
" " Jeanie, per Rev. P. K. Batchan	Sea Side Home	0	6	0
" Mrs. C. M. .. ..	P. G. Mission	1	1	0
" " " " " " " " " " " "	Orphan Homes	3	3	0
" James, per Miss Barlow .. ..		0	10	0
" Miss " " " " " " " " " "		0	10	0
" Mrs. " " " " " " " " " "	Cripples Home	0	10	6
Wilson's Brewery Co. Ltd. .. ..		1	1	0
Winkfield Geo. W., per J. P. E. .. ..	Camp	1	1	0
Winstanley H., per Mrs. H. T. Gaddum ..		1	1	0
Wood Arthur C. .. ..	Camp	5	0	0
" Ed. G. .. ..		2	2	0
" G. Stanley .. ..		1	1	0
" John .. ..		2	0	0
" " A. .. ..		1	1	0
" Miss (Wilmslow) .. ..	Sea Side Home	1	0	0
" " (Altrincham) .. ..		0	10	0
" Mrs. .. ..		0	10	0
Woodrow Miss, per Miss Barlow .. ..	Orphan Homes	0	5	0
Woods W. H. .. ..	Camp	0	10	0

	Fund.	£	s.	d.
Woolf Miss .. ..		0	5	0
" " " " " " " " " " " "	Camp	0	12	0
" " " " " " " " " " " "	P. C. Mission	0	10	0
Woollenden J. & Co. .. ..		0	10	0
Woollett Mrs. .. ..		0	10	0
Worthington Miss D. per Rev. P. K. Batchan	Sea Side Home	0	2	6
" Thos., per Miss May Bickham		0	10	6
" T. & Son.. ..		1	1	0
" W., per Miss C. T. Wild .. ..		0	2	0
Wray John .. ..		1	0	0
Wright E., per Miss Nellie Ellison .. ..		0	10	0
" Miss " " " " " " " " " "		0	10	0
" " Romley .. ..	Camp	0	10	6
" Mrs. .. ..		0	10	0
" Rd. .. ..		1	1	0
" W. .. ..		0	10	0
Wrigley Chas. H. .. ..		2	6	0
" Mrs. " " " " " " " " " "	Camp	0	12	0
W. W. J. .. ..		1	1	0
" " " " " " " " " " " "	Cripples Home	0	5	0
Wynne John .. ..		1	1	0
Yates Mrs., (Didsbury) .. ..		0	5	0
" " per Rev. David Ellison .. ..	Camp	0	12	0
Young Captain Frank .. ..		10	0	0
" Col. T. Pilkington .. ..		1	0	0
" " " " " " " " " " " "	P. C. Mission	5	0	0
" Mrs. " " " " " " " " " "		0	10	6
" " per Miss Nellie Ellison .. ..		0	2	0
" Thos. .. ..		0	10	6
" W. .. ..	Camp	1	10	0
Zill Mrs., per Miss C. T. Wild .. ..		0	5	0





## COLLECTING BOXES.

	Fund.	£	s.	d.
Aitken Mrs. .. .. .		3	0	0
Albert Hotel .. .. .	Camp	0	1	1
Albion Restaurant .. .. .		0	2	4
Allitt Miss Ella M. .. .. .		0	17	0
Arthur A. T. .. .. .		0	14	11
" Atkinson " Home .. .. .	Orphan Homes	0	17	5
Aynge Augustus .. .. .		0	4	0
Barnaby Miss Emily .. .. .		0	7	0
Barton Lewis B. .. .. .		0	4	2
Bayley William & family .. .. .		1	3	8
Bell S. .. .. .	Camp	0	1	10
" Belmont " .. .. .		0	10	6
Birchall Miss Elsie and Arthur .. .. .		0	5	0
Black & Green (Blackpool) .. .. .	Camp	0	1	8
" " (Southport) .. .. .		0	3	4
Blackburn Miss Nellie .. .. .		2	10	0
Blue Bell Hotel .. .. .		0	1	0
Bold Arms Hotel .. .. .	Camp	0	1	10
Bowen Miss E. .. .. .		0	15	0
Bradshaw Jas. .. .. .		1	1	0
Brattin T. .. .. .	Camp	0	2	9
Brett Miss .. .. .		1	5	0
Brighton Hydro .. .. .	Camp	0	7	6
Brown G. L. .. .. .		0	7	0
Burton & Co., (South Shore) .. .. .	Camp	0	4	1
" " (Blackpool) .. .. .		0	6	2
" " (St. Mary's Gate) .. .. .		0	19	7
Burston & Nixon .. .. .	Camp	0	1	0
Bush Hotel .. .. .		0	5	6
Camp, Collecting Boxes at .. .. .	Camp	7	11	10
Carrier Miss Rosa .. .. .		0	5	0
Castle Inn .. .. .	Camp	0	1	4
Central Station .. .. .		0	3	7
Chambers Mrs. .. .. .		0	1	0
Chapple Mrs. .. .. .		0	12	8
Chettle Miss Marie L. .. .. .		0	5	0
Cheshire Lines Station, Southport .. .. .	Camp	0	19	0
Church Inn .. .. .		0	6	4
Clackson Miss Eliz. .. .. .		1	0	0
Clarkson Jos. .. .. .		0	6	0
Clifton Hotel .. .. .	Camp	0	3	4
Coates Miss Lottie .. .. .		1	13	6
Cottage, The .. .. .	Orphan Homes	0	6	7
County & Lane Ends Hotel .. .. .	Camp	0	1	3
Crescent Boarding House .. .. .		0	1	7
Crook J. .. .. .		0	19	4
Crosby & Walker .. .. .		0	4	4
" Crossley " Home .. .. .	Orphan Homes	0	6	0
Curnick Miss Muriel Elsie .. .. .		1	0	0
Dakin's Miss School .. .. .		0	9	0
Dale Miss Alice .. .. .		0	5	6
Davies Miss D. .. .. .		0	3	6

	Fund.	£	s.	d.
Derby Hotel .. .. .	Camp	0	3	2
Dewhurst J. T. .. .. .		1	2	7
Dixon Mr. .. .. .		0	6	5
Doolittle Miss Bella .. .. .		0	15	6
Dowdall Bros. .. .. .	Camp	0	2	7
Duncan & Foster .. .. .		0	0	11
Eastman's Ltd. .. .. .	Camp	0	1	2
Elliott Miss .. .. .		0	2	6
Falstaff Hotel .. .. .		0	3	6
Fell Miss Fausta .. .. .		0	17	0
Fennell S. E. .. .. .	Camp	0	4	0
Fielding F. .. .. .		0	2	8
Findlater & Mackie .. .. .		0	6	0
Fish Market Hotel .. .. .		0	4	5
Fleming, Reid & Co., .. .. .	Camp	0	3	8
Fletcher Miss Winifred .. .. .	Orphan Homes	1	15	0
Foggitt Mr. .. .. .	Camp	0	2	9
" Garnett " Home .. .. .	Orphan Homes	0	9	11
Garnett Mrs. .. .. .		0	12	6
Geill Miss Lillian .. .. .		0	6	0
Godfrey Miss .. .. .		0	9	0
Goulden's Miss Pupils .. .. .		1	0	0
Grand Hotel .. .. .	Camp	0	6	10
Greenwood J. C. .. .. .		0	2	5
Grosvenor Hotel .. .. .		0	4	4
Grotto Café .. .. .		3	16	3
Grundys Mrs. C. H. .. .. .		0	7	0
Hacking Percy .. .. .		1	16	1
Hewitt Jos. J. .. .. .		0	10	6
Hexam Hydro .. .. .		0	3	6
" Higgins " Home .. .. .	Orphan Homes	0	5	2
" Homecroft, Ilkley " .. .. .		0	6	0
Hodge G. H. & Co., .. .. .	Camp	0	0	9
Holcroft Mr. .. .. .		0	4	0
Hopkins Miss Alice .. .. .		0	3	6
Houghton Hotel .. .. .	Camp	0	1	1
Howard & Son .. .. .		0	1	6
Hughes W. H. .. .. .		0	16	8
Hydro, The St. Annes .. .. .	Camp	0	1	9
" The South Shore .. .. .		0	2	10
Imperial Hotel .. .. .		0	14	2
" Inasmuch " .. .. .		0	19	0
Jenkinson Mrs. .. .. .		0	1	2
Joye J. .. .. .		0	4	6
King's Arms Hotel .. .. .		0	1	6
Knowles Miss Gwen .. .. .		0	2	0
Lancaster Mrs. .. .. .		1	10	0
L. & Y. Railway Co., Newton Heath .. .. .		0	2	10
" Langworthy " Home .. .. .	Orphan Homes	0	10	3
" Larkfield, Ilkley " .. .. .		0	6	0



	Fund.	£	s.	d.
Lee R. J. . . . .	Camp	0	10	5
Lees, Doris, Gerald and Phyllis . . . . .		0	11	0
Leigh & Sons . . . . .	Camp	0	0	9
Lewis Mrs. . . . .		0	15	0
Lewis's . . . . .	Camp	15	18	7
Liston's Hotel . . . . .		0	1	5
Lockhart's Coffee House . . . . .	Camp	0	3	7
Luce Mrs. . . . .		1	5	0
Lumb S. . . . .	Camp	0	4	5
Lupton M. . . . .	"	0	0	3
Mabbott R. H. . . . .		1	7	6
McCulloch Norman G. . . . .		0	12	0
McDonald Mrs. and Children . . . . .		0	4	0
McEwen K. . . . .		0	5	0
Magnus Miss Adele . . . . .		0	4	0
Mallard Miss Kate . . . . .	Cripples Home	1	6	10
Manchester Hotel . . . . .	Camp	0	1	4
M. & S. Savings Bank . . . . .	"	1	1	9
Manock Miss Mary Emma . . . . .		0	3	0
Marsden Mrs. . . . .		0	6	4
Mayor Miss . . . . .		1	10	0
Mead T. Seymour, Employees of . . . . .	Camp	0	1	3
Meadowcroft Miss . . . . .		0	7	0
Melia & Co. . . . .	Camp	0	2	1
Merry Mrs. . . . .		0	5	0
Metcalf Mr. . . . .	Camp	0	5	0
Mornington Hotel . . . . .		0	1	6
Mould G. O. . . . .	"	0	1	0
Muirhead & Willcock . . . . .	"	1	4	9
National Provincial Bank . . . . .	Camp	1	5	1
New Inn & Central Hotel . . . . .	"	2	0	1
Nichols E. . . . .	"	0	0	8
Norman Miss . . . . .	"	0	2	6
North Pier Boarding Establishment . . . . .	Camp	0	9	5
Old Waverley Hotel . . . . .	"	0	3	10
Palace Hotel Birkdale . . . . .		0	3	7
Palace Station Birkdale . . . . .		0	10	11
Palatine Hotel . . . . .		0	3	1
Palmer Miss Lucy . . . . .		7	7	10
Park Hotel . . . . .	Camp	0	2	6
Park House . . . . .	"	0	13	6
Parker & Sons . . . . .		1	14	9
Pearson A. . . . .		0	2	6
Phoenix Wm. J. . . . .		0	8	6
Queen's Hotel, (Manchester) . . . . .		0	4	6
" " (Southport) . . . . .	Camp	0	3	6
Refuge Boxes . . . . .		0	10	8
Rhodes & Sons, (Eastbank St.) . . . . .	Camp	0	2	4
" " (Chapel Street) . . . . .	"	0	9	4
Rimmer J. . . . .		0	5	1
Roscoe & Sons . . . . .	Camp	0	1	1
" Rosen Hallas " . . . . .	Orphan Homes	0	17	2

	Fund.	£	s.	d.
Royal Hotel . . . . .		1	19	7
Rutland Boarding House . . . . .	Camp	0	3	8
Sadler Miss . . . . .	"	0	6	0
Sainsbury Restaurant . . . . .		1	19	6
St. Annes Hydro . . . . .	Camp	0	17	0
St. Chad's Boarding House . . . . .	Camp	0	3	10
St. Elmo Boarding House . . . . .	"	0	2	7
Sam's Chop House . . . . .		0	8	3
Sanders Mrs. R. J. . . . .		0	2	6
Scarisbrick Hotel . . . . .	Camp	0	4	11
" School Girls' " Home . . . . .	Orphan Homes	1	2	11
Sherwood J. H. . . . .	Camp	0	2	1
Shields A. . . . .		0	2	6
Shorrocks Wm. . . . .		0	4	0
Silcock J. . . . .		0	9	2
Simister Mrs. . . . .		1	0	0
Skinner Chas. L., M.D. . . . .		0	8	10
Smith Geo. . . . .		0	5	0
" Mrs. . . . .		0	2	6
Southport Pier . . . . .	Camp	0	10	4
Stanworth Miss M. E. . . . .		1	8	0
Star Hotel . . . . .		0	15	5
Stevens The late Philip Gordon . . . . .		0	5	6
Sugden James . . . . .		0	2	6
Sun Inn . . . . .	Camp	0	0	10
Sutcliffe Miss . . . . .	"	0	5	8
Taylor Mrs. Mary Ellen . . . . .		1	10	0
" Tetlow Grove House " . . . . .	Orphan Homes	0	4	6
Tobias A. J. . . . .		1	0	0
Townsend Miss Alice . . . . .		0	8	0
Union Bank . . . . .	Camp	0	0	7
Unsworth Mrs. . . . .	"	0	1	6
Victoria Hotel, (Manchester) . . . . .		3	3	10
Victoria Hotel, (Blackpool) . . . . .	Camp	0	3	5
Victoria Hotel, (Southport) . . . . .	"	0	6	0
Walker Frederic Jas. . . . .		0	7	0
Walmsley Miss . . . . .		1	10	0
Ward Miss Annie . . . . .		0	4	0
Waterhouse Miss G. B. . . . .		1	1	0
Waverley Hotel . . . . .	Camp	0	2	3
Wely Mrs. R. Van . . . . .		1	0	0
West Bank House . . . . .	Camp	0	2	6
White J. E. . . . .	"	0	6	0
" Miss Lydia . . . . .	"	0	1	6
Whittle Miss . . . . .		0	0	4
Wilkinson Miss M. E. . . . .		0	5	0
Williams Deacon's Bank (Birkdale) . . . . .	Camp	0	0	3
" " " (Mosley Street) . . . . .	"	1	5	0
" " " (St. Ann Street) . . . . .	"	0	0	3
Williams Elsie & Louie . . . . .		0	6	10
Williams Mrs. A. . . . .		0	14	0
Willis Miss Janet C. N. . . . .		0	8	3
Willow Bank House . . . . .	Camp	0	6	1



	Fund.	£	s.	d.
Wolseley Restaurant .. .. .		1	2	6
Wolstenholme Bros. .. .. .	<i>Camp</i>	0	8	6
Wright Frank .. .. .		0	10	0
Young Miss Lizzie .. .. .		0	1	6

## COLLECTING CARDS.

Arnold Walter .. .. .		0	7	0
Baker Miss .. .. .	<i>Cripples Home</i>	0	15	0
Binns Miss Hilda G. .. .. .		1	3	6
Gregson Miss Marion .. .. .		1	0	0
" C. H. .. .. .		0	7	7
Hilton Miss Eleanor .. .. .	<i>Orphan Homes</i>	0	8	0
" Miss Mabel .. .. .		0	6	6
Singleton Miss S. .. .. .		0	6	0

## CHURCH AND SUNDAY SCHOOL OFFERTORIES, Etc.

Collections at Camp Services.. .. .	<i>Camp</i>	42	12	6
Offertory at St. Paul's Church, Kersal .. .. .		18	17	3
Collection at Portland St. P.S.A., Southport .. .. .	<i>Camp</i>	10	0	0
Strawberry Rd. Sunday School Class Collns. .. .. .		6	12	5
Collection at Crossley Hall, Openshaw .. .. .		6	5	2
St. John's Sunday School, Cheetham .. .. .		5	9	10
Girls' Class, Withington Wesleyan School .. .. .				
per Miss Sad .. .. .	<i>Camp</i>	5	0	0
Chorlton Road Congregational Church .. .. .				
Missionary Society .. .. .		5	0	0
Ministering Children's League, Brooklands .. .. .	<i>Sea Side Home</i>	5	0	0
Branch .. .. .				
Offertory at Holy Innocents' Church Fallowfield .. .. .		3	15	10
Sale Congregational Church .. .. .		3	14	10
First Class Boys' Department, St. Paul's S.S. Withington. .. .. .		3	12	9
Collection at Leyland Road Wesleyan Chapel, Southport .. .. .	<i>Camp</i>	3	6	3
Christmas Offering at Smithills Chapel, Bolton. .. .. .		3	1	3
Collection at Baptist Chapel, Wakefield Rd., Stalybridge. .. .. .	<i>Orphan Homes</i>	2	10	6
Collection at Manchester Y.M.C.A. per W. H. Newett. .. .. .	<i>Camp</i>	2	5	5
Zion Chapel P.S.A., Helping Hand Fund, Stretford Road, Hulme. .. .. .	<i>P. G. Misston</i>	0	10	0
Chorlton Road Congregational Church S. S. Missionary Society .. .. .	<i>Camp</i>	2	2	0
Collection at Wesleyan Sunday School, Kent Road, Birkdale .. .. .	<i>Cripples Home</i>	2	1	6
	<i>Camp</i>	1	17	7

	Fund.	£	s.	d.
Congregational Church, Chapel Street, Southport .. .. .	<i>Camp</i>	1	16	0
Christ Church Women's Bible Class, West Didsbury .. .. .		1	15	0
Mrs. Goodwin's Girls' Class, Crossley Hall Openshaw .. .. .	<i>Cripples Home</i>	1	10	0
Goodwin's Miss Class .. .. .	" "	1	10	0
Girls' Sunday School Class, Heywood .. .. .	" "	1	7	6
Refuge Anniversary Collection .. .. .		1	6	3
Wesleyan Sunday School, Prestwich, per Miss Lottie Coates, .. .. .	<i>Camp</i>	1	4	0
Miss Russell's Class .. .. .	<i>Cripples Home</i>	1	3	2
Macfadyen Memorial Congregational S. S. Russell St Congregational Pleasant Sunday Morning per Mr. J. P. E. .. .. .	<i>Camp</i>	1	1	0
Collection at Congregational Church, Duke Street, Southport .. .. .	"	1	0	6
In Memory of Gwynneth, Stretford Union Church C. E. Society, per Mrs. Westwood .. .. .	<i>Sea Side Home</i>	0	18	0
Sunday School Class of Young Women, Heywood. .. .. .	<i>Orphan Homes</i>	0	17	0
Children of Trinity School, Buxton, per J. E. Clare. .. .. .	<i>Camp</i>	0	13	0
Providence Congregational Sunday School, Young Men's Class, Middleton .. .. .	"	0	12	0
Whalley Range Pres. Church Juvenile Missionary Association .. .. .		0	10	6
Broughton Park Congregational Church First Class Young Men .. .. .		0	10	0
Y.W.C.A., per Miss Wheeler. .. .. .		0	10	0
Christ Church Mothers' Meeting, Birkenhead .. .. .	<i>Cripples Home</i>	0	7	9
Refuge Sunday Evening Services .. .. .		0	2	5

## BAZAARS, SALES OF WORK, MEETINGS, Etc.

Sale of Work at Refuge Hall.. .. .		453	7	2
" " at " Bethesda" .. .. .	<i>Cripples Home</i>	70	0	4
" " per Mrs. Wollaston .. .. .	<i>Sea Side Home</i>	35	0	0
" " per Mrs. Simister .. .. .	<i>Cripples Home</i>	30	0	0
Proceeds of Concert in Refuge Hall.. .. .	<i>P. G. Mission</i>	20	1	2
Boys' Camp Day at Southport, per Mrs. Haygarth & Friends .. .. .	<i>Camp</i>	16	1	10
Openshaw Lads' Club .. .. .	<i>Emigration</i>	10	0	0
Proceeds of Benefit Match per Birch Lacrosse Club, per F. H. Johnson .. .. .		8	2	6
Collected from Employees of Geo. Peak & Co. Ltd., after recitation of "The Open Door," (Rev. E. Hewlett's Poem) by C. Conway. .. .. .	<i>Open Door</i>	5	0	0
Proceeds of Concert from the High School, Prestwich .. .. .	<i>Cripples Home</i>	5	0	0
Few Friends in Chester train, .. .. .	<i>Camp</i>	3	10	0
Private Reading Club, Hesketh Park .. .. .	"	1	5	0



	Fund.	£	s.	d.
In Memory of little Agnes Miller, Collected by her loving School Friends, per Miss Bellhouse. . . . .		0	12	0
Sale & Brooklands Amateur Choral Society, Part proceeds, per G. L. Brown. . . . .		0	11	0
Pupils of Miss Cooper's School for Girls, Ashton-under-Lyne, . . . . .	Camp	0	10	6
Mothers' Meeting Jumble Sale, per Mrs. Kemp . . . . .		0	7	6
Co-operative Society Dividend . . . . .	Orphan Homes	16	2	10
Boys' Earnings . . . . .	" "	16	16	6

## CHRISTMAS FAMILY COLLECTIONS.

Family Collection per :—	£	s.	d.
Alexander Chas. J. . . . .	2	2	0
Bridge Mrs. . . . .	0	5	0
" Broom Holm " . . . . .	0	10	0
Collins Mrs. Ed. . . . .	1	4	0
Butler J. W., . . . . .	1	11	0
Curnick Miss Muriel Elsie . . . . .	0	10	0
Dale Miss Alice . . . . .	0	5	0
Dickin Master E... . . . .	0	4	3
Ellam Elsie & Geoff . . . . .	0	10	0
Farmer S. . . . .	0	8	6
Foote E. C. . . . .	0	8	0
Garnett Mrs. . . . .	0	6	0
Hague Richard A. . . . .	0	5	0
Hayward Miss Nora . . . . .	1	1	0
Hertz Miss Olga . . . . .	1	0	0
Holdom Mrs. E. . . . .	0	10	0
Holman Mrs. M. R. . . . .	0	16	2
Hoole Mrs. . . . .	0	10	0
Kemp Mrs. F. . . . .	2	6	0
Mallalieu Miss . . . . .	0	7	3
Orr Miss . . . . .	0	10	6
" Outrake " . . . . .	5	15	6
Railton Mrs. A. . . . .	1	12	6
Smith Mrs. J. . . . .	0	17	6
Stott Miss Josephine . . . . .	0	3	4
Walthew Mrs. . . . .	0	8	0
Ward Miss Annie . . . . .	0	1	4
Whittaker Miss Gertrude . . . . .	0	12	0
Windebank Miss & Master T. . . . .	0	10	0

## SUMMARY OF CONTRIBUTIONS.

1901.

	£	s.	d.
General Fund, including Subscriptions, Donations, Collecting Cards and Boxes, Bazaars, Entertainments, Christmas Offerings, and Church and Sunday School Offertories, for Refuges, Homes, and Orphanages . . . . .	959	9	4
Home for Crippled and Incurable Children . . . . .	358	18	7
" " " (Endowment) . . . . .	1300	0	0
Emigration Fund . . . . .	337	13	8
Training Ship Fund . . . . .	32	2	0
Sea-Side Home Fund . . . . .	161	12	0
Sea-Side Camp Fund . . . . .	715	19	5
Prison Gate and Police Court Missions Fund . . . . .	68	11	8
	<u>£12,566</u>	<u>6</u>	<u>8</u>



## SUBSCRIBERS AND FRIENDS

Are cordially invited to visit any of the branches of the Institution; the best time for visitors is, CENTRAL REFUGE any day before the workshops close at 5-30 p.m.; BETHESDA AND ORPHAN HOMES, Saturday Afternoon, when the children are at home.

### "THE CHILDREN'S HAVEN,"

Monthly organ of the Institution.

This is an interesting and attractive monthly record of the various operations carried on by the Institution, and is forwarded to Subscribers free. We should be pleased to send it to other friends with a view to enlisting their interest and help, if their names and addresses are given by any of our present Contributors.

Subscriptions are NOW due and will be thankfully received by any of the Committee, the Treasurer, or at the Bank St. Ann Street.

Kindly circulate this Report as widely as possible. Extra copies may be obtained at the Central Refuge, Strangeways.

LEONARD K. SHAW,  
Hon. Sec.

Strangeways, Manchester,  
April, 1902.



# Summer Camp

— FOR —

Poor City Boys.

## Annual Report.

1901.



BRANCH OF THE  
BOYS' AND GIRLS' REFUGES,  
STRANGWAYS, MANCHESTER.

PRINTING DEPARTMENT,  
STRANGWAYS, MANCHESTER,  
1902.