

The Together Trust Archive

# **The Thirty-First Annual Report of the Manchester and Salford Boys' and Girls' Refuges and and Children's Aid Society (1901)**

Reference number: DA/2020/1/5 (1900)

Original copies can be viewed at Manchester Central Library Rare  
Books Collection: 362.7M1 1900-03

THIRTY-FIRST  
ANNUAL REPORT

OF THE MANCHESTER AND SALFORD

Boys' and Girls' Refuges & Homes,

AND CHILDREN'S AID SOCIETY.



362-7 M1

"What shall I give to Thee, O Lord?  
The kings that came of old  
Laid softly on Thy cradle rude  
Their myrrh, and gems, and gold.  
Thy martyrs gave their hearts' warm blood,  
Their ashes strewed Thy way;  
They spurned their lives as dreams and dust,  
To speed Thy coming way.  
Thou knowest of sweet and precious things  
My store is scant and small,  
Yet, wert Thou here in want and woe,  
Lord, I would give Thee all."  
There came a voice from heavenly heights;  
"Unclose thine eyes and see.  
Gifts to the least of those I love  
Thou givest unto Me."

Manchester and Salford  
BOYS' AND GIRLS' REFUGES  
AND  
CHILDREN'S AID SOCIETY,  
STRANGWAYS, MANCHESTER.

*Trustees:*

HENRY LEE, ESQ., J.P.	W. H. HOLLAND, ESQ., M.P.
HERBERT PHILIPS, ESQ., J.P.	HENRY CHARLTON, ESQ.
ISAAC HOYLE, ESQ., J.P.	RICHARD B. TAYLOR, ESQ.
W. J. CROSSLEY, ESQ., J.P.	LOUIS M. HAYES, ESQ.
LEONARD K. SHAW, ESQ.	

*Committee:*

W. J. CROSSLEY, J.P., (Chairman).	JAMES BOYD.
JOHN THOMSON.	THOMAS R. ACKROYD.
RICHARD B. TAYLOR.	LEONARD K. SHAW.

*Honorary Secretary:*

LEONARD K. SHAW, Broom Holm, Cheetham Hill,  
and at the Refuge, Strangeways.

*Honorary Treasurer:*

HENRY CHARLTON, ESQ., Parsonage.

*Honorary Medical Officers:*

ANDREW BOUTFLOWER, ESQ., Kersal.  
ANDREW B. FULTON, ESQ., Cheetham Hill.

*Honorary Dentist:*

WILLIAM SIMMS, ESQ.

*Honorary Solicitors:*

MESSRS. FARRAR & Co., Fountain Street.

*Honorary Counsel:*

A. C. MABERLEY, ESQ., EDMUND SUTTON, ESQ.

*Secretary:*

WM EDMONDSON.

*Superintendents of Central Refuge:*

Mr. and Mrs. F. A. WOOD.

*Bankers:*

WILLIAMS DEACON'S BANK, Limited,  
St. Ann Street Branch.

MANCHESTER:

BOYS' REFUGE PRINTING DEPARTMENT, STRANGWAYS.



"These Homes are based upon Christian principles, they are managed by practical methods, and are doing a great work for all the Churches. They are doing the work of ten societies, and are in danger of only receiving the support of one."—THE LORD BISHOP OF MANCHESTER *at the Annual Meeting, 1892.*

## Summary of Annual Meeting.

*The Thirty-first Annual Meeting of the Manchester and Salford Boys' and Girls' Refuges and Homes, and Children's Aid Society, was held in the Town Hall, Manchester, on Friday, April 12th, 1901, at half-past three.*

In the absence of The Lord Mayor of Manchester, the chair was taken by John Thomson, Esq., who was supported by the Bishop of Hereford, W. H. Holland, Esq., M.P., Rev. Preb. Macdonald, Hy. Lee, Esq., J.P., Andrew Boutflower, Esq., Henry Charlton, Esq., Rev. J. Grant Bird, R. B. Taylor, Esq., and others.

The Rev. J. Grant Bird offered prayer.

Letters of regret at non-attendance were received from the Marquis of Northampton, the Earl of Shaftesbury, James Bryce, Esq., M.P., Herbert Philips, Esq., J.P., W. J. Crossley, Esq., J.P., and others.

The Annual Report and Balance Sheet were presented. The Hon. Sec., Mr. Leonard K. Shaw, gave a summary of the Report, which was taken as read, and an abstract of the Financial Statement was given by the Hon. Treasurer, Mr. Henry Charlton.

It was then moved by John Thomson, Esq., seconded by W. H. Holland, Esq., M.P., supported by Rev. Preb. Macdonald, and resolved:—

*"That the Report together with the Financial Statement be adopted, printed and circulated, under the direction of the Committee."*

It was also moved by the Bishop of Hereford, seconded by Hy. Lee, Esq., J.P., and resolved:—

*"That the Committee for the ensuing year be, Messrs. W. J. Crossley, John Thomson, R. B. Taylor, James Boyd, and T. R. Ackroyd; the Hon. Secretary, Mr. Leonard K. Shaw; the Hon. Treasurer, Mr. Henry Charlton; and the Auditors, Messrs. Theodore Jones, Crewdson and Youatt."*

The Meeting closed with the Benediction.



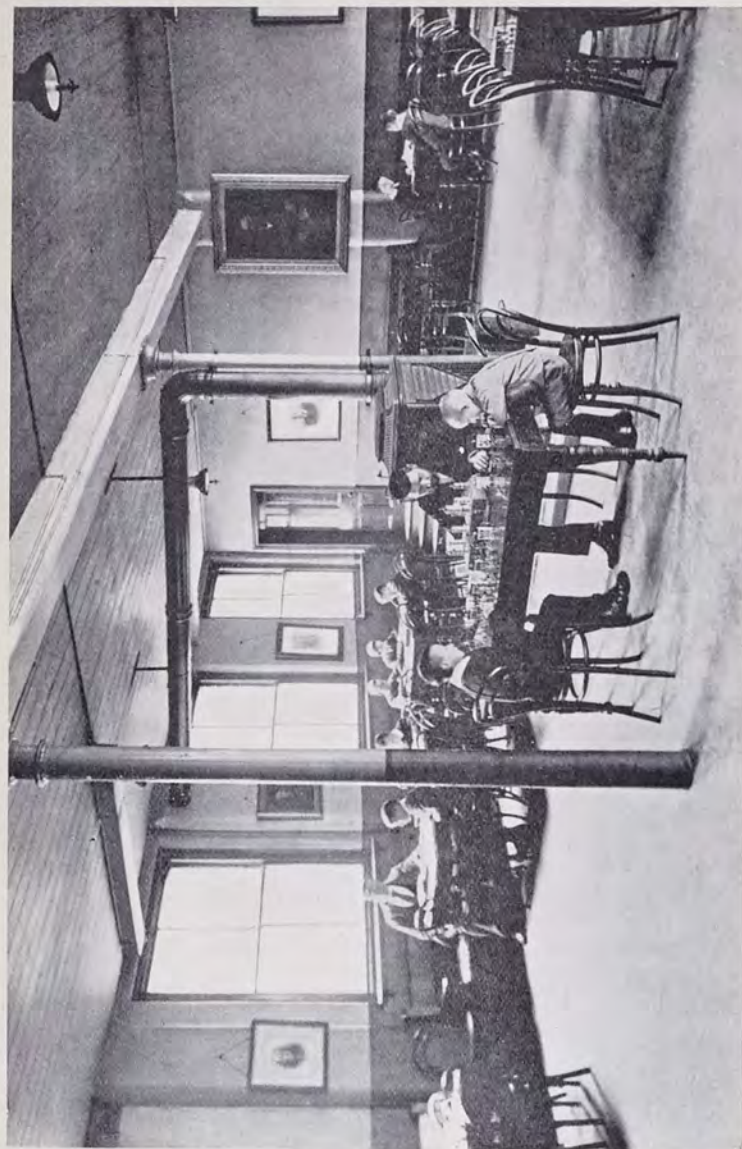

Reading Room, Central Refuge.

## THIRTY-FIRST ANNUAL REPORT

OF THE MANCHESTER AND SALFORD

Boys' and Girls' Refuges and Homes,

AND CHILDREN'S AID SOCIETY,

FOR THE YEAR 1900.

Tokens  
of  
Blessing.

THE opening year of the New Century finds us writing with a grateful heart the 31st Annual Report of The Manchester and Salford Boys and Girls' Homes and Children's Aid Society. The year under review stands out, notwithstanding an exceptional amount of anxiety and difficulty owing chiefly to sickness amongst the workers, as one which has been filled, more than any previous year, with tokens of prosperity and blessing of the highest kind. Never have we received from former inmates, either by personal visits or letters, so many evidences as to the reality and stability of the work which has been quietly going on all these years.

It has been a great joy to receive letters from many at home and abroad now living faithful, honest lives, who gratefully acknowledge their present position to the helping hand given them at the "dear old Refuge"; greater joy still to have been permitted to grasp the hand of many once ragged, neglected, and troublesome ones, for whose future we feared, who have loved to come back



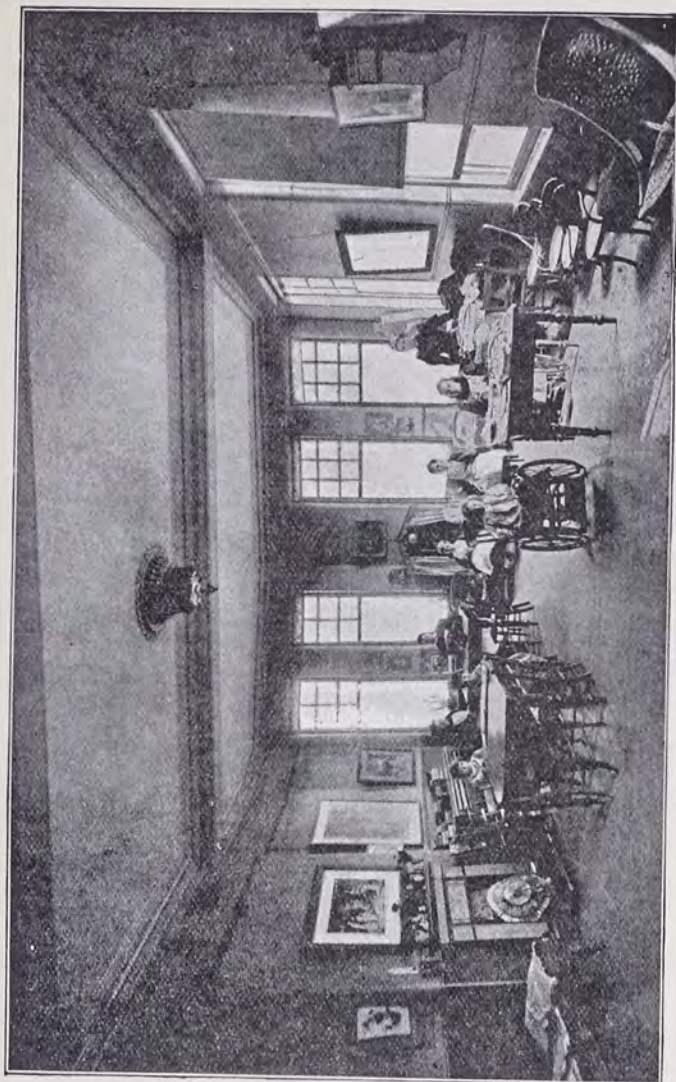

"Bethesda" Home, Girls' Day Room.

Present  
Inmates.

Class  
dealt with.

Feature  
of this Report.

"clothed and in their right mind," to show that the labour and patience bestowed on them have not been in vain; and greatest joy of all to have been privileged to sit down in the happy comfortable homes of those who once "ran the streets" of our city, and were rapidly becoming candidates for the union or the gaol!

But old things have passed away, "the bread cast upon the waters" is being found after many days; the patient seed sowing of former years is bearing fruit in abundance, and while we are now surrounded by others who need the same care and prayer and patient love—for our Homes never were more full of young anxious lives than at present—we have the stimulating assurance, most helpful in hours of depression, that the same watchfulness, and faithfulness, and prayer, will in God's own time, produce in them the same results.

These reflections gain added force when the class we deal with is remembered. To quote from our last report—"while other organizations deal with the ordinary poor, we reach down to a lower depth, and those who visit the well ordered Homes of this Charity will see that silently but surely influences are at work, moulding into useful lives, those who otherwise must have drifted into pauperism or crime."

Thus with much thankfulness for the past, and full of hope for the future, the Committee present the records of the work of the past year.

While last year's report, gathering up the statistics of 30 years, dealt largely in figures, we desire this year, as far as time and space will permit, to allude to details of the work hitherto little noticed, and where possible, allow former inmates who have passed through the various stages of the Institution to speak; but first the figures for the past year claim some attention.





Girls' Emigration Party, 1901.

## HOMES AND BRANCHES.

The Institution comprises seventeen distinct branches of work, each of which is in active operation on behalf of poor and needy children. The following is a list with, in each case, the number of boys or girls dealt with in 1900, resident, employed, or helped in accordance with the character of the branch named.

Central Refuge and Home: .. .. 183.

Industrial Departments Central Refuge: .. .. 74.

CARPENTRY, SHOEMAKING,  
PRINTING, TAILORING,  
FIREWOODMAKING.

Working Youths' Home and Institute: .. .. 44.

Street Boys' Home: .. .. 42.

Boys' Emigration Training Home: .. .. 61.

Elder Girls' Training Home and Laundry: .. 71.

Seven Orphan Homes for Little Children:

The "Langworthy" Home	31.
The "Garnett" Home	19.
The "Crossley" Home	21.
The "Higgins" Home	20.
The "Atkinson" Home	24.
The "School Girls'" Home	34.
The "Convalescent Cottage"	12.



Home for Crippled and Incurable Children: ..	40
Home for Neglected Motherless Children: ..	43
Open-Day-and-Night Shelter: .. .. .	485
Lytham Sea Side Home: (Fortnight's stay) ..	165
Southport Summer Camp: (Week's holiday) ..	1605
Messenger and Shoeblack Brigades: .. ..	204
Police Courts' Mission to Lads and Girls: ..	63
Training Ship at Birkenhead: .. .. .	5
Emigrated to Marchmont Home, Canada: ..	45
Prison Gate Mission: (Morning Breakfast, chiefly Adults). ..	7198



Central Refuge and Workshops. Working Youths' Home and Institute. Street Boys' Home. Emigration Training Home.  
STRANGWAYS, MANCHESTER.

By means of these seventeen branches—omitting the P.G. Mission, which deals chiefly with adults, and also the outside Brigades and P.C. Mission, where only outside help is given—no less than **2569** Boys and Girls have during the year received the help their varied cases required.



Applicant for Help.

New  
Applications.

Excluding those dealt with at the Sea-Side Home, Summer Camp, and other temporary help cases, we now confine ourselves to the fresh applications for permanent admission, cases which either applied voluntarily, or were brought to us, during the past year.

They numbered **631**—467 boys and 164 girls.

Of this number 187 were under ten years of age, while 444 were ten years of age and over.





Carpentry Department, Central Refuge.

How  
disposed of.

Ineligible  
Cases.

As regards parentage, 366 were without one or both parents, while 265 had both parents living somewhere.

With few exceptions all these were found in their need or danger on our streets, or in our immediate neighbourhood.

Each of these cases was carefully investigated, with the result that—

- 276 were permanently admitted, being found destitute or in grave moral danger.
- 187 were temporarily admitted for School Board or Police purposes pending investigation or during remand.
- 20 received temporary admission, not connected with police.
- 49 restored to friends found for them.
- 26 passed on to other Institutions.
- 73 declined as unsuitable.

### 631

In many cases the children who were 'Declined,' or 'Restored to Friends,' occupied more time and attention than those who were admitted; but it is with the 276 cases permanently admitted that we have now to deal.

They were apportioned as follows :—

71	Central Refuge
16	Working Youths' Institute
9	Street Boys' Home
23	Emigration Training Home
88	Cheetham Hill Homes, including Bethesda
69	Shelter
<b>Total</b>	<b>276</b>

these 276 being added to the 444 in the Homes when the year began, give a total of 720 under care and training during 1900.



The results concerning these at the year's close are as follows :

Table of Results for 1900.

Placed in Situations in the United Kingdom	...	43
Placed in Situations in Canada	...	45
Placed with or restored to friends	...	112
To other Institutions	...	43
Left without cause	...	29
Died	...	2
Leaving retained under our care and training in		
Refuge and Branch Homes	...	446
<b>Total</b>		<b>720</b>



"The Langworthy" Dormitory, Central Refuge.

From the foregoing figures it will be seen that while the applications last year were not quite so numerous as in the previous year, the number actually admitted was larger; *two hundred and seventy-six fresh children being admitted last year*, as against two hundred and fifty-seven the year before.

We began the year with 444 children in our various Homes, and these, together with the 276 fresh cases admitted throughout the year, made a total of **720**, under the daily care and patient training of our various heads of houses for the last 12 months.

Bearing in mind then that the various branches enumerated on pages 11 & 12 are all in active operation, we proceed to give our readers some particulars of the work daily going on which no mere recital of bare figures can give. At the same time we would give each subscriber a very cordial invitation to visit any of the Homes and see the work for themselves, specially recommending, with this in view, the Central Refuge, Strangeways, the Cheetham Hill Orphanages, and the Bethesda Home for crippled and incurable children.

Visitors  
Welcome.

The Central Refuge and Home, Strangeways, is the headquarters, with Mr. and Mrs. Wood in charge, where 183 boys have been under care and training during the year, and where the ceaseless activity and manly spirit shewn, act as a key note to the whole work.

Work has always been a feature of the Institution, and from the earliest days the motto "We help those who try to help themselves" has had a prominent place on our walls and has been kept well before the minds of all the inmates. The seed corn thus planted has borne fruit in succeeding years, and has had its natural development in the five active workshops, which form an attractive feature of the Central Refuge. Each shop has its fully qualified foreman and gives constant employment to **74** boys throughout the year, who are duly apprenticed to the various handicrafts, viz., Carpentry, Letterpress Printing, Shoemaking, Tailoring, Firewood-making.





Shoemaking Department, Central Refuge.

The result of the year's trading, after charging every proper expense to each department, and paying a fair shop wage to the foremen and apprentices, shews a net profit of £281 to the Institution, which although exceeded in some previous years, cannot but be considered satisfactory.

**Old Boys  
now  
Tradesmen.**

At the completion of apprenticeship at the age of 21, no difficulty is experienced in obtaining employment in the city if the young tradesman is not retained in the Refuge workshop, and now it is no uncommon thing in passing the Monthly Accounts of the Institution to find bills, for goods supplied or repairs done, from those who learnt their trade in the Refuge Shops.

Nor are they ungrateful for the help received in former years. A young tradesman, recently married to one of our former girls, writes from their own comfortable little home:

"Please accept the enclosed cheque for 20/-, enter as anonymous, a small thankoffering for the dear old place from which we both got such benefits in time past, we become from this day annual subscribers to the noble work."

Another steady young fellow who is living in the country subscribes regularly, and this year increases his subscription to 30/-, which he sends with the usual good wishes. Another, which will serve as a specimen of a number says:

"I am so pleased to be able to send you 5/- out of my earnings, I hope always to do so."

While a fourth, who subscribes himself "your affectionate son," and who at one time we thought would not live into his 'teens, has so prospered at his work that he writes from a neighbouring town:

"You'll be glad to hear that I have now started in business for myself, and am doing well. I have taken three words as my motto in business—Temperance, Punctuality, Civility, and I am sure if I act up to them I shall not go far wrong. I wish all the boys in the Homes would take the same motto through life."

These letters are just specimens of a large number, and together with the facts stated above, will suffice to



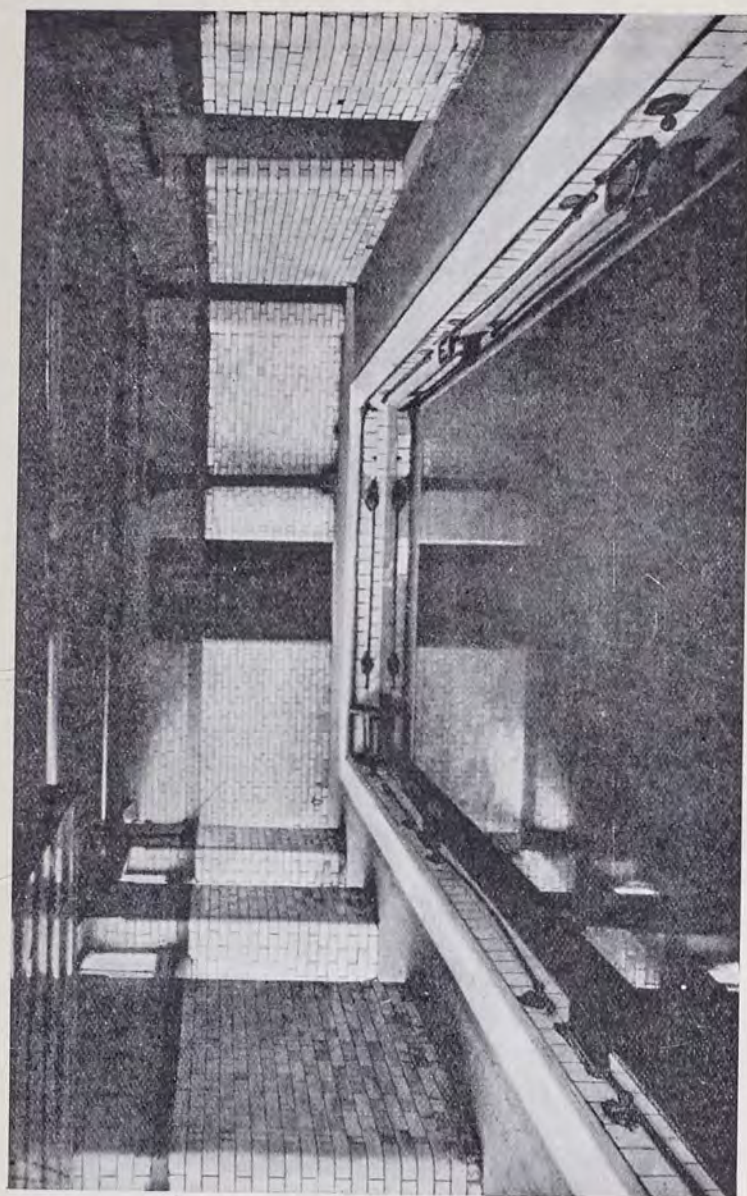

Swimming Bath, Central Refuge.

Practical  
Gratitude.

show the spirit which pervades the whole institution regarding self-help and employment.

In this connection we cannot pass by a growing feature of the work—the desire on the part of those who have left, to help the Homes in which they have been brought up. Both in point of numbers and of amount, this is steadily growing, each year.

The letters which accompanied these gifts breathe a healthy as well as a grateful spirit. We quote a few out of a large number :

"I have now commenced the third year at K.M.'s, and am getting 10/- per week. I am glad to send you 5/- and I hope to send you some more later on." A.B.

One who was with us many years, writes :

"I received your kind letter for which I thank you. I am ever reminded of the past years spent at the Home. I thank you for that care you gave to me when I most needed it. I have great pleasure in sending you the enclosed P.O., for the Home. With love and every good wish." C.D.

Another who was rescued from great misery writes :

"Just a few lines in answer to your kind letter and to thank you for the nice motto. I will try to follow that which you would like me to do. I am very happy in my situation. I am sending 2/6 of my month's wages and will send another next month." E.F.

A former girl, now a nurse in an hospital, writes :

"Please accept cheque enclosed, 21/- the little I am able to give for the dear old Homes, and believe me, yours gratefully." B.

One now in service in a neighbouring town says :

Dear friends,  
"I now write a few lines to you hoping you are all well. I was so sorry when 'mother' wrote to me and told me about the Sale of Work. I had quite forgotten about it being in December or I should certainly have sent a garment, but I hope you will accept the 5/- in its stead. I will try and send some more soon. I will now draw to a close, with love to all my old friends. Thanking you very much for all you have done for me." G.

The following from another in service :

"I have much pleasure in sending you five shillings of my earnings to help the dear old Home which has and hope always will be a dear Home to me." H.

This is from a boy learning the baking trade :

"Many thanks for your kind letter and for your Motto Card, and for what you have done for me. I am sending five shillings to you, it will be a little help to the Home." J.

The following from one now married :

"I send you my best wishes and 20/- to help you in making a bright Christmas for some little ones. From one of your old girls." K.



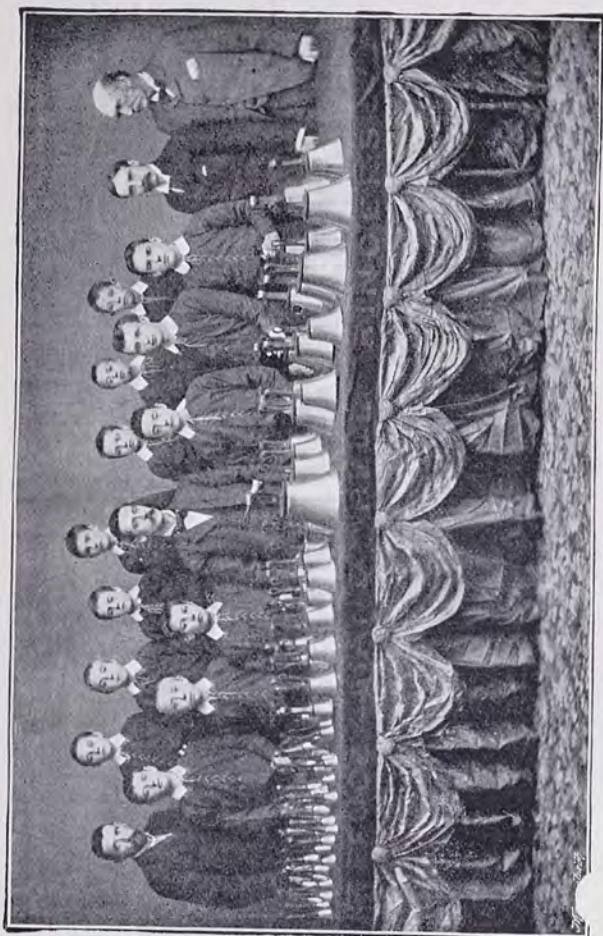

Refuge Handbell Ringers.

# Work and Play.

Another feature, both at the Central Refuge and at the other branches of the work, is the healthy occupations and amusements of the evening. At half-past five the busy hands which have been closely 'at it' all day are free, and come pouring out of the five workshops; shortly after they are joined by the goodly number who work in the city. The younger ones have already got home from the Board School and are just finishing a wash, and soon the large yard is filled by a busy excited crowd who for a full half hour play just as hard as they have worked; but hark! the tea bell is ringing; a call which for many reasons brooks no delay, and the stillness of the Dining Hall forms a marked contrast to the noise of the playground. But both form a needful preparation for the work of the evening, and so half an hour after tea is over finds the Bandroom filled with some thirty young fellows who are practising for their weekly engagement with the Corporation to discourse sweet music at one of the parks.

## Evening Occupations.

Turn into another room where a quieter group is occupied with Draughts, Dominoes, and Bagatelle. On another evening in the week a very active Musical Drill team, which has attained considerable proficiency, occupies the room: the piano accompaniment is taken by one of the boys. Band of Hope and Educational classes occupy another evening, while in a smaller room adjoining, about a score of the elder lads are gathered and enjoying under a friend's guidance a quiet Bible talk. If it does not happen to be Friday evening, when the Swimming Bath is in full swing and greatly enjoyed, there will probably be a Fire Brigade practise, for both at Strangeways and Cheetham Hill there has been formed an amateur Brigade, which has done good service on more than one occasion in checking fires which might otherwise have proved serious.



Handbell  
Ringers.

As we leave the yard after witnessing this display, the sweet sounds which attract our ears are caused by the Handbell Ringers, a most attractive team, which under the lead of an old friend who conducts, gives entertainments for the benefit of the institution: alongside, and in addition to all these, are the permanent attractions of a well furnished Gymnasium, and in both the Central Refuge and the Working Youths' Institute a bright and well supplied Reading Room. Thus the evenings are



Drill Team, Central Refuge.

spent happily and healthily, of course in summer outdoor games take the place of some here named. Everything is done to make each of the sixteen Homes a real home, the largest amount of personal liberty, consistent with good conduct, being allowed.

We have given prominence to the **Education** self-help and working element, as we desire this report should reveal as much as possible of the inner life of the Institution



The Shelter, Chatham Street, Piccadilly,  
Open Day and Night.



and of the spirit which prevails throughout; but it must not be supposed for a moment that elementary education is given a secondary place; a full half of the total number in the Institution at any given time are of school age, and remembering the state of neglect in which they have lived before coming to us, the importance of a strict attention to school duties cannot be over estimated; something like 250 boys and girls turn out every morning from our homes for the various Board Schools, and we venture to state that for regularity and punctuality of attendance, they will compare favourably with the same number of children from any other district in Manchester, while regarding standards, with few exceptions, which may be classed as feeble minded, they are fully up to the average for their age. The number of prizes and certificates which they bring home from both Day and Sunday Schools are very practical proof of this.

The Working Youths' Home and Institute for working youths of from 17 to 21 years of age, filling various situations in the city, the great majority of whom are without friends in Manchester, has received 44 such during the year, for whom Mr. and Mrs. Horne, who are the heads of this house, have exercised constant care and solicitude, seeking very truly to be the "young men's guide through life to immortality."

The Street Boys' Home, for young street boys under 13 years, has, under the care of Mr. Beatty and Miss Thomas Vaughan, provided for 42 of such.

The Emigration Training Home for Boys under the care of Mr. and Mrs. Binns, has had 61 boys in



"Bethesda" Home, Girls' Dormitory.



training during the year, some 25 of whom will go forth in the Spring to new homes in Canada.

**The  
Ever-Open  
Door.**

The Open-Day-and-Night Shelter, Chatham Street, Piccadilly, the door of which has never been shut since first opened fifteen years ago! has again proved a valuable and important branch of the Institution, during the past year **485** children of all ages (in the case of girls up to 18), in urgent need or in grave moral danger have been received. The nature of their cases and their needs will best be judged by the fact that **172** of the total number were brought in by the police and others between 10 o'clock at night and 4 o'clock in the morning! but whatever the hour and whatever the condition, the care of Mr. and Mrs. Taylor is promptly and freely rendered.

Of the 485 cases, 306 were Boys, 179 Girls,

Police Cases .....	253
The Society for P. of Cruelty.....	134
School Board Cases.....	34
Ordinary Destitute Cases .....	64

Young Children  
and  
Police Court.

In this connection we cannot but express the regret felt by the Committee, in company with the great majority of the citizens, that it should be found necessary, as shewn in the Chief Constable's report, to bring to the police court with all its demoralizing influences no less than **587** juveniles, all under 16 years of age and in many cases only 7, 8, or 9 years old; and especially so, seeing that 302, *more than one-half* of the total number, were either discharged or only nominally fined. We are constrained to ask if some better way cannot be found of dealing with such very young children.



The Family at "Rosen Hallas" Home.



However that may be we are thankful that by means of the Shelter, many young lives have been saved from the contamination of the police cells; and that it has again proved a haven of rest and safety to friendless girls from country homes, who from various causes have found themselves in need and danger on our streets.

**The  
Cheetham Hill  
Orphanages  
and Homes**

next claim a word, though it can only be a brief one. Here is quite a colony of Homes. Ten in number, each under separate management, the total number supported is quite as large as at Strangeways, only more sub-divided and so the family life can be more truly carried out. 302 children, chiefly girls, have been provided for here during the past year.

Fatherless  
and  
Motherless.

The Seven Orphanages have been full of fatherless and motherless ones, 149 such have been carefully trained and tended. As a boy or girl has left to enter some tradesman's family as apprentice, or fill a place of service, another needy one has taken the vacant place; those who have thus gone forth during the year continue to give satisfaction. The 'Mothers' in the various Homes keep up a personal interest by correspondence with their former children, many of whom gather on the first Sunday in each month, at the old Homes to have tea with "Mother" and attend the Bethesda service.

**Our  
Elder Girls.**

This is also true at the Rosen Hallas Training Home and Laundry, where a very true family life is lived, and where 71 girls have been under Miss Smethurst's excellent care and training during



**A Group of Motherless Ones,  
Cheetham Hill Homes.**



the year. The results obtained in this home, which deals with elder girls whose early life has been sadly neglected, and who are found at from 12 to 17 years of age in the worst possible surroundings are cause for much thankfulness; but truly the work is one of patience, and prayer, and faith. A very efficient training is given for domestic service either at home or abroad; the various departments of household service are filled by the girls in regular order, and the chief part of the laundry work for the Cheetham Hill Homes is each week done by them, thus providing a training for the girls and effecting a large saving to the Institution.

Girls'  
Emigration  
Party.

A small band for Canada from this home will sail (D.V.) early in May, and the Committee rejoice that Miss Smethurst's health, which last year forbade the journey, is so far improved that she hopes to accompany the party, and visit once more amongst her old girls in the new land.

**Cripples and Incurables.** The Bethesda Home for Cripples and Incurables is a bright and beautiful home, where 40 children have been under the tender and loving care of Miss Campbell and her nurses. The inner life of this home is full of interest, and notwithstanding the fact that its inmates are afflicted and full of suffering, the merry sound of glad childhood prevails over every other. The happiest reflection of all to the thoughtful visitor must be, that these young lives, denied the earthly blessing of health, are being led to know the great Healer and prepared for that Home where there shall be no more pain.

Neglected  
Motherless  
Ones.

The Home for Neglected Motherless Children has cared for a total of **43** who, while not entire orphans had been sadly neglected by the surviving parent. The disturbing influence of outside relations is much felt at this home, which nevertheless has accomplished excellent work throughout the year, under the direction of Miss Bennett.

**Lytham  
Home**

The Sea-Side Home, Lytham, has received **165** weak, pale-faced children chiefly girls, who have had an average stay of 16 days under the motherly care of Mrs. Hindle.

**Summer  
Camp.**

The Summer Camp, Birkdale, had an excellent season, giving no less than **1,605** boys from the poorest parts of our city a week's holiday under canvas.

Messengers  
and  
Shoeblacks.

The Messenger Brigade and Shoeblack Brigade has provided useful employment for 204 boys, and has drafted 36 of them into permanent situations. Many tokens come to the managers of these Brigades of the good work going on, here is one from a letter recently received.

Dear Sir,

On August 4th I employed one of your boys to clean my boots. His number is 2, and he is stationed at London Road. By accident I gave the boy what I thought to be two pennies and went on. The boy however discovered I had given him a two-shilling piece and a penny, and immediately made his way to the platform and returned the money. This I consider worth recording. It is delightful to think that a boy in such a position was capable of withstanding what was undoubtedly a temptation. May he continue steadfast and strong, and some day meet his merited reward.



Mr. T. R. ACKROYD, Hon. Sec. for Camp.



Help at the  
Police Courts.

The Police Courts Mission to Lads and Girls, involving the attendance each morning at the three Police Courts of our city; our officers had 63 cases referred to them by the Bench, chiefly first offenders, who were helped according to their need.

#### At the Prison Gate.

The Prison Gate Mission under the care of Mr. Horne and other Refuge workers, and assisted by a worker from the Central Hall and City Mission, has continued morning by morning its benevolent work. Seven o'clock a.m., whatever the weather may be, finds these devoted workers at the Prison Gate. Out of a total of **10,629** discharged prisoners met during the year **7198**—4151 men and boys, and 3047 women and girls,—accepted the invitation to the Mission Hall adjoining, where a simple breakfast is provided during which, earnest helpful words are spoken, and help of various kinds afforded, 1253 voluntarily signed the temperance pledge before leaving.

The Emigration work of the past year  
**Emigration.** the Committee look back upon with great satisfaction; 45 children—25 boys and 20 girls—were most carefully placed in good homes in Ontario, the garden of Canada. The accounts of them which have come to hand, as well as the reports from the Canadian visitors of those who have gone out in previous years, are full of encouragement.

For the past 15 years this Institution has sent forth each year some 50 to 100 boys and girls drawn from the poorest parts of our city, children, who while hopeful in themselves, were, owing to their dangerous surroundings, in imminent peril of ruin here. These we have placed, through the excellent agency of Mr. and Mrs. Wallace, the heads of the Canadian Training Home, in most care-



Summer Camp for Poor City Lads, Birkdale.



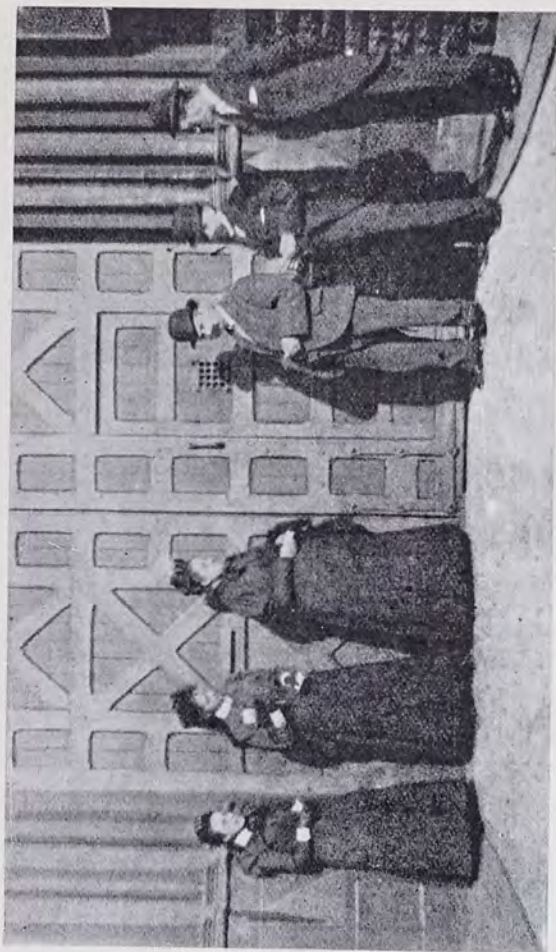

Waiting at the Prison Gate, 7 o'clock a.m.

Continued  
Inspection and  
Oversight.

Testimonies  
from Canada.

fully selected farm homes in the Dominion. To have thus placed these hundreds of trained children in good homes, each outfitted with their box of warm clothing, is a truly excellent work, and one that will bear reflection. But this is not enough! The Committee are very sensible that having done this their responsibility has not ceased; and so included in the cost of each child's emigration is a certain amount to provide for the regular visitation of each one, and for the upkeep of the Canadian Home should circumstances or illness require, as it frequently does, a child's return thereto. We desire our subscribers should realise the extreme care with which this Emigration work is carried on; and this extreme care pays! for notwithstanding the difficult class dealt with, no part of the work yields better results, numbers of our boys and girls—rescued lives here!—are now married and in comfortable homes of their own. Their letters, from which we append a few extracts, are most satisfactory.

The reports of the visitors, which we regularly receive, confirm them. It has been no uncommon thing during the past year to find a well dressed young man calling at the Refuge and asking if we did not know him? and on confessing our inability to recall him, saying "I am so and so, I went to Canada in such a year!" Such was *John*,—who had sold his farm and was over for the winter, was returning in the Spring to buy another.

*Thomas M.*—Went out in 1891, came back a few weeks ago, and said "I came straight to the old Home." He had only been in two places in the ten years! Is a Christian young man, had saved money, and was on his way to join his brother, who has a farm in South Africa.

*Herbert and James.*—Two fine, well dressed young men who had saved money and were over for the winter, and





At Breakfast in the Refuge Mission Hall after leaving Gaol.

1900

return in the Spring. They both were formerly shoe-blacks in connection with the Refuge!

*Arthur.*—A nice respectable young fellow, over for a holiday, and returning in a few weeks. He is manager of a farm, and doing well.

With a specimen of the letters which we frequently receive we must leave this most important branch of the work, and commend it to the support of our readers.

Two sisters and a brother were made happy and safe from bad surroundings by being sent to Canada some three years ago. Annie writes last Christmas:

Letters  
from Canada.

Dear Mr. & Mrs. Shaw,

"Hoping that you are all quite well and happy I thought I would like to write to you to let you know how we were all getting on. Charlie has got a very nice home, he likes Canada very much, Florence and I went to see him this summer. Florence lives just facing my place she has got quite a nice home and we are so close together that we are very happy. We had great times this summer when we were all three together, we have grown quite a lot since we came out here. My old master is very sick in bed, he is 83 years of age and so is getting old, but he is very nice. I got a nice book from Miss Dawson in England, it is called the Pilgrim's Progress, it is very nice. I wrote back and thanked her for it. Mr. Shaw, are there any boys or girls coming out next year. In the old home where there are so many girls I am sure they must be happy. I think I will close my letter now hoping to hear from you soon."

A lad once a Shoeblack in Manchester writes from the North West.

Grenfell,  
Canada, N.W.T.

Dear Sir

"I guess you will be kind of surprised when you open this letter and see who's it is. I have done very well since I came out here. I have a farm of my own, I guess they told you. I am getting on fairly well now, it takes quite a while to get settled down. I am living on my farm this winter, I have a shanty on it and a stable, I have a team of horses and three cows, and I will have my first crop this summer, I have 40 acres ready. I guess all England is raging about the war that is going on now. I guess you have heard about the two contingents that left Canada and they are getting up 500 more for scouts. This is the country to get good men, everybody wants to go out here. I guess there is quite a change in the Home now. Are any of the old boys in? if so give them my address. I will be glad to hear from them. There are a few boys round here. I often think if you have forgot the time I blowed my shoeblack box to pieces with the fire-cracker. I remember it as if it were to-day. I am above shoeblacking now, Thank God! This is all this time. Read this to the boys from me. So good-bye for the present."

J. W. R.





Boys' Emigration Party, 1901.

Another is from a lad in the same district.

Grenfell,

Canada, N. W. T.

Dear Sir,

It is long since I wrote to you. I see by the papers the old country is very gloomy over the war. It is quite different over here in Canada because everybody wants to go to the war and are talking about raising volunteers and contingents. We are having very cold weather at present in the North-West but we don't mind that much because it is so dry and healthy. There are some of the boys out here you would not know them now they are so big and strong and some are doing very well, others are not doing so well as they might, they work in the summer then in the winter spend their money instead of saving it and trying to get a home of their own. I have been out here seven years next spring and have not been out of work three days altogether since I came out. There is lots of work for good boys who know how to behave themselves and not be saucy with their masters. I think that is all I have to say at present.

Yours truly,

H.W.C.

Several other phases of the work accomplished during the year claim a few words, did we not fear to unduly extend this report, such as

**The Christmas Letter and Motto Card.**

About one thousand of these went out as usual to our former inmates scattered over various parts of the world, and never did it bring back such a response—amply repaying the labour involved in the effort. Time would fail us to extract from a tithe of the grateful responsive letters we have received. An old boy from the N.W. of Canada writes :—

December, 1900.

"Dear Sir,—I feel so glad to hear you think of me, I try and think of the beautiful letter and motto card which you sent me. 'Wait thou only upon God.' May God bless you and be with you in all your work for Him. I will try and repay you soon for your kindness, and will send some money for the Home."

Another from the South of England says :—

December, 1900.

"I duly received your fatherly letter and beautiful motto card, I thank you from the bottom of my heart for what you have done for me, and if ever I am able I will not forget the old Home in Strangeways."

One of our old girls now far away, writes :—

January 1st, 1901.

"Thank you so much for your loving letter, and the card was so pretty I have got all those you sent me before. I have them framed and hung over my bed."

Want of space forbids more.





Boys' Summer Camp : After a dip in the Sea.

### Our Sailor Boys.

The visits we received from these were very pleasant. Mr. Wood says, at Christmas time we had quite a "naval contingent" over, no less than six of our old boys wearing H.M. Uniform. They looked smart "handy fellows" and did credit to the old home. Two more have lately joined the navy. Another 'Indefatigable' boy writes:—

December, 1900.

Dear Sir,

"Thank you for your kind and welcome letter. We are all well. *Glyn* has now gone out on his first voyage, *Reid* is now rated a first class boy, *Lazenby* is in my old mess and doing well. I will never forget the old Home, it did me a world of good, but the *Indefatigable* put the finishing touch on me. Give my best regards to Mrs. Wood; so good night, and God bless you. Your ever grateful friend."

### Our Soldier Boys.

At one time we felt that we could not encourage the enlistment of any of our boys; but of late years the conditions surrounding youths joining the army have greatly improved, and during the past year we have had several examples of steadiness, courage, and Christian character, from old Refuge boys at the front. The Refuge had more than one representative in the memorable siege of Ladysmith, another of our lads in the Highland Brigade who fought in all the engagements from *Belmont* up to *Pretoria*, and only received one wound, gave us a graphic account of that terrible day at Magersfontein where the Highlanders were so much cut up. At *Paardeberg* one of the gallant Canadian Contingent was an old Refuge lad whose early days were spent at Strangeways, and who volunteered from Canada when the call to arms came, while James T., an old Cheetham Hill boy has written most graphic letters to the Home mother, in the last of which he says at the close

January, 1901.

"We received the sad news of the Queen's death, it was a great blow to all her soldiers out here, and I don't think anyone in the world will miss our Queen more than her soldiers, she was the mother of her Army and Navy, and beloved by all who served her, she did so care for the sick and wounded. And now the world is in mourning for her."

These sentiments reflect credit on our old boy.



The year opened with a financial deficiency of £449 6s. 7d., which has been, we regret to report, increased at the close of the year to £1,197 2s. 6d. This is not owing to increased expenditure, for the amount expended is £400 less than in the previous year, nor is it to be attributed to a diminution in number of subscriptions, but to a smaller amount from special donations and legacies. A word will show our general financial position and needs.

Children's  
Earnings.

The total annual cost of the whole work is from £12,000 to £12,500, of which sum £2,500 is contributed by the children of working age, being their earnings and profit on their work. Of the remaining £10,000, which must come from voluntary sources, we have some £7,500 assured in regular contributions, over £500 of which is annually provided by the Sale of Work held in the Refuge Hall every December. It will thus be seen that we need over £2,000 additional yearly income. On the average, one year with another, this has been provided by legacies or special donations in response to personal appeals, but this is of course to some extent an uncertain quantity and often entails much labour at the end of the year when the administrative work is heaviest.

£10,000  
needed from  
Voluntary  
Sources.

Additional  
Income needed.

It is the earnest desire of the Committee that the regular income should be increased so as to obviate the risk of deficiency and the need of special efforts in respect to ways and means at the close of the year. With a view to this they ask the co-operation of those who are already interested, in making the work known and enlisting wider and deeper sympathy in the effort to save the children.

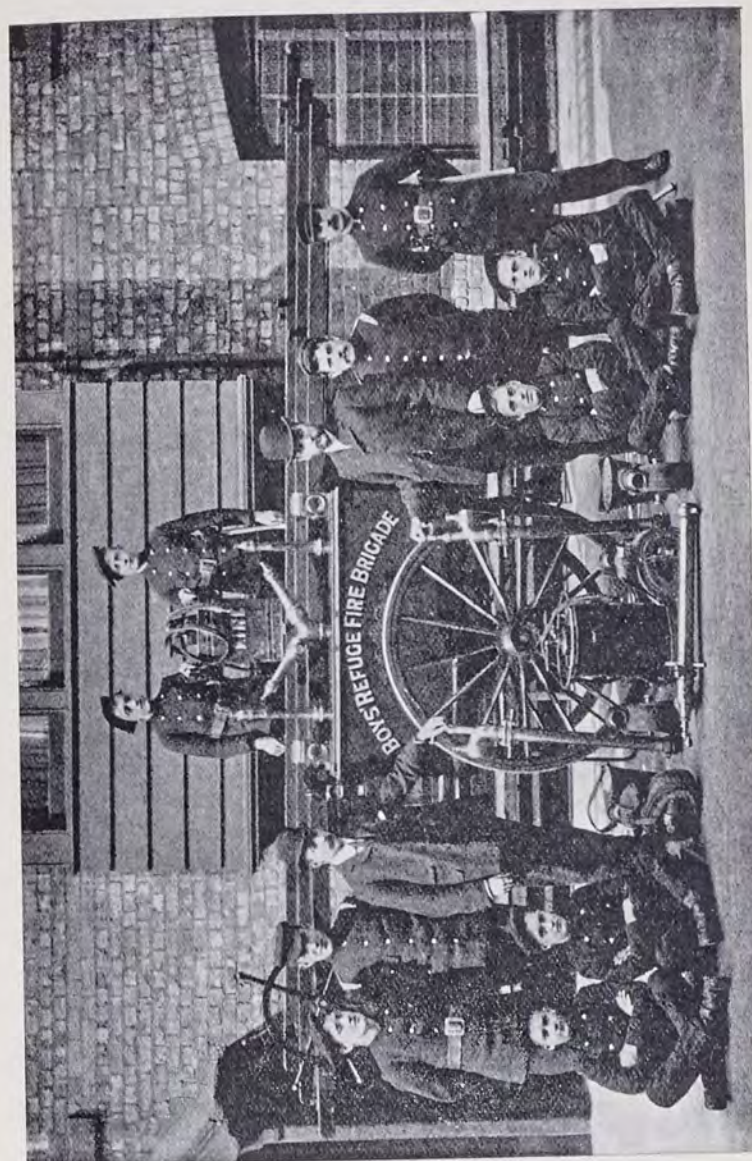

Fire Brigade, Central Refuge.



**Our  
Queen.**

The Committee cannot close this report without expressing in a word or two their feelings of deep thankfulness to God for that wonderful reign which has recently closed, and which will ever be remembered as an era of blessing for poor and suffering children. The statute book is inscribed with Acts, among others to relieve and protect little Chimney Sweeps, Canal Boat and Barge Children, Gipsy and Van Children, the children so cruelly used at Fairs and Wakes, etc., while the Education Act, Industrial Schools Act, and Prevention of Cruelty Acts, stand out as the more recent trophies of the reign. They passed no formal resolution of sympathy and condolence, but they desire to be the medium of recording in this first report issued after her death, the gratitude of poor and suffering children every where for such a reign; and with it they would express the earnest hope that ere long in a very real and thorough Act to limit and reduce drinking facilities, our children will be protected from the contamination of the public house and beer vault.

**Closing  
Words.**

In sending forth once more this very imperfect record of another year's work amongst the poorest and most suffering of the children who surround us, the Committee can only again commend it to the thoughtful reading of those who have so long and so liberally extended their support. It is truly a work

**For God and  
our Country.** The Christian duty of rescuing these little sorrow-stricken ones from the misery, hopelessness and vice which surrounds them, and fitting them by God's blessing for a better life is undoubted; the wisdom of doing so for our country's sake is even more apparent,

This is the work which the Manchester and Salford Boys' and Girls' Homes and Children's Aid Society has been doing for 31 years. The need is still great, for *drink* and *vice* and *crime* are still busy amongst us, but in the confidence that the blessing which has rested on the past is only an earnest of greater things to come, we ask for your continued sympathy and support.

On behalf of the Committee,

LEONARD K. SHAW, *Hon. Sec.*

*Strangeways, Manchester,*

*June, 1901.*



**Found Sleeping Out.**



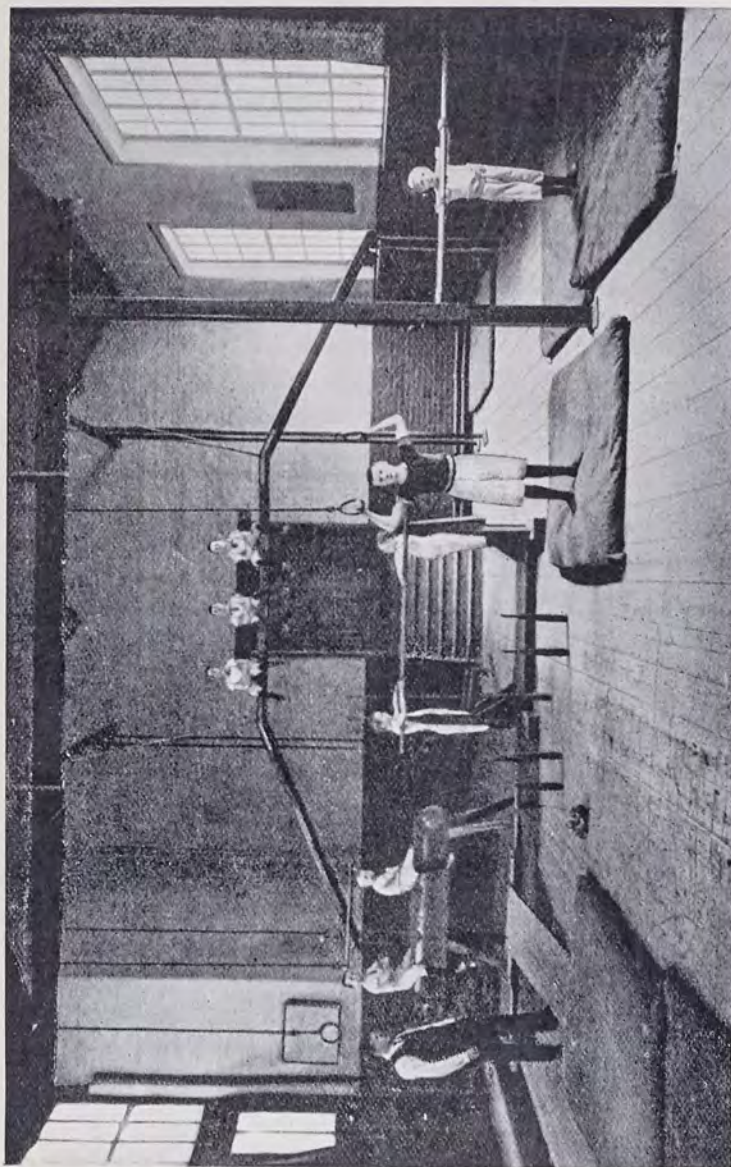

Gymnasium, Strangeways Homes.

1900

## ADDENDA.

In sending forth this report the Committee desire to record their deep obligation to the Honorary Solicitors, Messrs. Farrar & Co., and to the Honorary Medical Officers, Doctors Boutflower and Walker, Strangeways; Doctor Fulton, Cheetham Hill; Doctors Barlow and Fisher, Lytham; for valuable services rendered during the year.

Their thanks are also due to Mr. W. Simms as Dentist; and to Dr. Ledward and Dr. Young, who have again been exceedingly kind in connection with the work at the Summer Camp, and the Children's Shelter respectively.

To the authorities of the Salford Royal Hospital, they tender hearty thanks for prompt admission and careful tendance to several cases. Also to the governors of the Thos. Porter Equipment Fund for generous help towards outfitting children who pass out to situations.

To the ladies and gentlemen acting as Collectors, Teachers of the Sunday and week evening classes, members of working parties, and also to those who carried to a successful result the Annual Sale of Work, they desire to express very warm thanks.

And to all, who by their generosity, their active service, or their loving, prayerful sympathy, have contributed to the success of the Work, the Committee tender their thanks, not forgetting the continued devotion of the regular staff, upon whose loyal co-operation so much of the good attained has depended.



## MEDICAL REPORTS, 1900.

(Central Refuge and Great Ducie Street Homes).

During the year the health of the boys at the various Homes in Strangeways has been extremely good, and much above the average. We have had a succession of 3 or 4 cases of Scarlatina, but prompt discovery, and equally prompt removal to Monsall, prevented any further outbreak.

For about the first time, I have but one case of Pneumonia to record, which ended in death, our only death. All the Hygienic conditions are satisfactory, and the boys well cared for.

ANDREW BOUTFLOWER,

March 22nd, 1901.

Honorary Surgeon.

(Cheetham Hill Homes).

The sickness throughout these Homes for the year 1900 has not been greater than for the previous year.

Considering the homes from which our inmates are drawn, the everyday sickness remains no more than normal. Altogether sixteen cases of Scarlet Fever of a mild type appeared in the George Street Homes, one of the cases unfortunately being that of the Matron of No. 2 Home.

Pneumonia afflicted one little sufferer, and Erysipelas another. Surgically, we have a fractured arm to report, and several cases of Adenoids, treated by operation, all of them doing well.

Our Health Report then for the year 1900, I consider fairly satisfactory; and Mr. and Mrs. Shaw are to be congratulated on their very excellent management.

ANDREW B. FULTON, M.B.

18th April, 1901.



Brass Band, Central Refuge.





Prison Gate Mission—A Parting "God bless you,"

## MESSENGER BRIGADE AND SUMMER CAMP.

### *Sub-Committee :*

Mr. LEONARD K. SHAW.      Mr. J. P. ELLISON.  
Mr. J. B. HARRISON.      Mr. E. OLDFIELD, Junr  
Mr. HENRY GEORGE.

### *Hon. Sec.:*

Mr. THOS. R. ACKROYD.

### *Offices :*

1, Chatham Street, Piccadilly, Manchester

### *Brigade Superintendent :*

Mr. GEORGE JONES,

To whom application for Messenger Boys should be made.

## SEA-SIDE HOME,

FOR WEAK AND AILING CHILDREN,

2, WARTON STREET, LYTHAM.

### *Treasurers :*

Mr. and Mrs. E. R. LIGHTWOOD, Pembroke House.

### *Hon. Medical Officers :*

DRS. FISHER, BARLOW AND FISHER.

### *Matron :*

Mrs. HINDLE.

This Home gives a few weeks' fresh air, rest, and nourishing diet, to weak and ailing children.

Contributions will be thankfully received by any of the above, or by the Hon. Secretary, Leonard K. Shaw, Central Refuge, Strange-ways, Manchester, from whom forms of application for admission may be obtained.



## Lady Collectors.

DAREBISHIRE, Mrs., Victoria Park.  
 SHAW, Mrs. L. K., Broom Holm, Cheetham Hill.  
 BARLOW, Miss, Moss Bank, Crumpsall.  
 FRESTON, Mrs., Eagle's Nest, Prestwich.  
 ORFORD, Mrs. L. A., Bent House, Prestwich.  
 LEE, Mrs. HAROLD, Broughton Park.  
 BOUTFLOWER, Mrs., Stenecourt, Higher Broughton.  
 HURST, Miss, Osborne House, Higher Broughton.  
 LOW, Miss, Great Clowes Street, Higher Broughton.  
 KENYON, Miss BEATRICE, Broom Lane, Higher Broughton.  
 CLEMSON, Miss EDITH, Brookfield, Bury Old Road.  
 CHARLTON, Miss, Hanover Square, Higher Broughton.  
 BEAUMONT, Mrs., Wilmslow.  
 TATHAM, Miss, The Park, Wilmslow.  
 BICKHAM, Miss MAY, Alderley Edge.  
 SCHUSTER, Miss C., Oatlands, Alderley Edge.  
 WILD, Miss E. M., Elm Grove, Alderley Edge.  
 DAVIES, Mrs. CHAS., Lyndhurst, Alderley Edge.  
 GADDUM, Mrs. H. T., Green Walk, Bowdon.  
 CLEGG, Mrs. NEVILLE, Oldfield Brow, Bowdon.  
 ARMITAGE, Miss M. E., Townfield House, Altrincham.  
 BELL, Miss H., Addison Villas, Timperley.  
 ELLISON, Miss, Keppel Road, Chorlton-cum-Hardy.  
 DAVIES, Misses, Lilydel, Cheadle.

## LADIES' WORKING PARTY.

SHAW, Mrs L. K.	MOLYNEAUX, Mrs.
LOW, Miss	COLLES, Mrs. T. O.
ARCHER, Mrs.	COLLES, Miss MAY

This party meets at the Refuge on the last Tuesday of each month at Three o'clock.

## ENDOWED COTS.

### BETHESDA HOME.

AS it was felt that many might desire to endow a cot either as a thankoffering or as a memorial of some loved member of their family, the Committee have fixed £500 as the cost of such endowment.

The following is a list of the endowed cots up to the present.

"OAKLEY COT"	Mr. & Mrs. H.T. Gaddum, A thankoffering
"WILLIE GALLOWAY COT"	Mr. & Mrs. John Galloway, Junr.
"BISHOP FRASER COT"	Mrs. Fraser, The late.
"ELLEN COT"	The Misses Thompson.
"DANIEL PROCTER COT"	D. Procter, Executors of the late.
"HIGH BANK COT"	Mr. James Chadwick.
"GRANNIE'S COT"	The Grandchildren of Mrs. Bellhouse.
"FYNNEY COT"	Mrs. Fynney, The late
"CHARLES & FLORENCE CROMPTON"	The Misses Gaskell.
"BARNES-SLACKE COT"	Rev. W. S. Barnes-Slacke.
"BARNES COT"	The Misses Barnes.
"OLIVER HEYWOOD COT"	Mr. Oliver Heywood, The late.
"ELIZABETH BARLOW COT"	Mrs. Barlow.
"GERTIE'S COT" (In memory of)	Alderley Edge Friends, per Miss Holliday
"THOS. PRICE COT"	Misses Elizabeth and Emily Price.
"ABIGAIL GREEN COT"	Mrs. Abigail Green, The late
"Mrs. ISAAC HOYLE COT"	Mr. Isaac Hoyle.
"Mrs. LANGWORTHY COT"	Mrs. Langworthy, The late
"Miss HEAVEN COT"	Miss Heaven, The late
"LOSH-CROSSBY COT"	Mrs. Crossby.
"FRANCES COT"	A Friend.
"MARY ANN WHITEHEAD COT"	Mrs. Mary Ann Whitehead, The late.
"SNOWDROP COT"	A Friend.
"ABERYSTWITH COT"	Anonymous.
"CULCHETH HALL COT"	Per Miss Joan Haworth.
"MANASSAH GLEDHILL COTS" (2)	Manassah Gledhill, The late.
"SPRINGFIELD COT" (yearly support)	Pupils of Springfield School, Edgeley.
"WILMSLOW COT" (yearly support)	Per Miss Tatham.
"BLACKLEY COT" (yearly support)	Per Mrs. Simister.

Friends desiring to endow a cot will please communicate on the subject, with the Hon. Secretary, L. K. Shaw, at the Refuge, Strangeways, Manchester.





BETHESDA SALE  
AND  
Garden Party,

Bethesda Home, George Street,  
Cheetham Hill.

Saturday Afternoon,

JUNE 29th, 1901.

Friends are invited to attend on this occasion when the useful and fancy articles made by the

**Crippled and Incurable Children**

at this Home are offered for Sale, the proceeds being applied to the maintenance account.

---

**Sale of Work, December 6th, 1901.**

The Annual Sale of Work will be held the

**First Friday in December,**

The proceeds of this Sale are a valuable addition to the income of the Institution, and the Committee appreciate very highly the efforts of those who have made it such a marked success.

May they call the attention of all interested to the date, and ask them to bear it in mind in their working arrangements during the year.



Bethesda Home for Crippled and Incurable Children.



## Trade Departments.

### Printing.

Magazines, Reports, Circulars, Posters, and all classes of General Printing executed with neatness and despatch.

### Shoemaking

in all its branches.

Repairs promptly attended to.

### Joinery.

All kinds of Plain and Fancy Tables.

General Joinery Work, etc.

Estimates given.

### Tailoring.

Style and workmanship guaranteed.

### Firewood.

ORDINARY BUNDLES .. 5/- per hundred.

.. dipped in Resin 6/- .. ..

Enquiries and Orders addressed to F. A. Wood, General Superintendent, Central Refuge, Strangeways, for any of these five departments, will receive prompt attention.

## HOW TO HELP THE WORK.

**I**F you think you can collect £15 to support a child, or £12 to cover the Emigration expenses of one child, write to the Secretary, and he will send you the photograph of one. It would be a happy thing to feel that you were thus the means of the rescue of "one such little child."

Or, send us any article that you can spare, and that can be turned into money for the benefit of our work; such as jewellery, pictures, articles of vertu, &c.



MR. LEONARD K. SHAW.

Last, but not least; when you see or hear of a poor, wretched, neglected child, don't give it a copper and pass on; stay a minute and enquire into the case, and if you cannot bring it to the Refuge, send us the name and address, and the case shall be visited and, if possible, permanently helped.

Above all, when enjoying the comforts of your own happy home, breathe a prayer for poor homeless children, and for those who are working among them.

LEONARD K. SHAW, *Hon. Sec.*



## ❁ GIFTS. ❁

---

Donations of clothing, new or second hand, or of useful articles of any description, will be most thankfully received. As the children, from three to sixteen years of age, both boys and girls, come to us needing everything, there is hardly any limit to the way in which the work can be helped forward.

**£200**

Is required every week to carry on the various operations of the Institution.

## FORM OF MONEY LEGACY.

---

I bequeath to the "MANCHESTER AND SALFORD BOYS' AND GIRLS' REFUGES AND HOMES AND CHILDREN'S AID SOCIETY," established in Manchester, the sum of £                      free of legacy duty, to be applicable for the general purposes of such Society, and I declare that the receipt of the Treasurer or other proper officer for the time being of the said Society shall be a sufficient discharge for the same.

## Form of Gift of Freehold or Leasehold Property.

---

[May now be given by Will to a Charity under Statute 54 and 55 Vic. cap. 73.]

I give to the persons who at the time of my decease shall be the property Trustees of the MANCHESTER AND SALFORD BOYS' AND GIRLS' REFUGES AND HOMES AND CHILDREN'S AID SOCIETY established in Manchester, my freehold [or leasehold] property consisting of [*shortly describe it*] situate at                      in the county of                      free of succession or legacy duty [which duty I hereby direct shall be paid out of my general estate] and I direct that such property and all moneys arising therefrom shall be applicable for the general purposes of the Society.



## FINANCIAL STATEMENT OF THE BOYS' AND GIRLS'

Dr.

For the year ending

	£	s.	d.	£	s.	d.
TO SUBSCRIPTIONS AND DONATIONS:—						
General Fund.....	5678	18	6			
Orphan Homes .....	493	16	11			
Home for Cripple and Incurable Children.....	336	14	3			
" " " " (Endowment).....	500	0	0			
Emigration.....	296	5	0			
Training Ship.....	25	2	0			
Sea Side Home.....	169	11	4			
" " " " (Endowment).....	400	0	0			
Sea Side Camp.....	600	19	9			
Prison Gate and Police Court Missions .....	52	13	6			
				8,554	1	3
INTEREST ON INVESTMENTS:—						
Interest on £9,838 Manchester Corporation Loan at 2½% (Charles L. High Clare Fund) applied to Administration Expenses .....	259	5	7			
Interest on £1,934 Victoria Government Inscribed Stock at 4½% (Lucy Oram Clegg Fund) applied to Administration Expenses .....	73	10	0			
				332	15	7
Interest on £1,000 Manchester Corporation Stock at 4% for Girls' Home.....	38	0	0			
Interest on £470 Oldham Corporation Stock at 4% for Girls' Home.....	17	17	4			
				55	17	4
Interest on £1,300 Oldham Corporation Stock at 4% for Orphan Homes.....	49	8	0			
Interest on £1,062 City of Montreal Permanent Debenture Stock at 3% for Orphan Homes.....	30	5	4			
Interest on £1,425 Cape of Good Hope Consolidated Stock at 4% for Orphan Homes .....	54	3	0			
				133	16	4
Interest on £1,750 New Zealand Government Consolidated Inscribed Stock at 4% for Cripples' Home.....	66	10	0			
Interest on £1,540 7s. South Australian Government Inscribed Stock at 4% for Cripples' Home.....	59	0	11			
Interest on £1,400 Manchester Ship Canal Co., First Mortgage Debenture Stock at 3½% for Cripples' Home.....	46	15	5			
Interest on £500 Manchester Ship Canal Co., Second Mortgage Debenture Stock at 4% for Cripples' Home.....	19	1	8			
Interest on £832 14s. 10d. Victoria Government Inscribed Stock 1885, at 4% for Cripples' Home.....	31	13	0			
Interest on £1,415 17s. 7d. Victoria Government Inscribed Stock 1889, at 3½% for Cripples' Home.....	47	1	6			
Interest on £312 8s. 8d. Consols at 2½% for Cripples' Home .....	8	4	0			
Interest on £500 Caledonian Railway Co. Preferred Converted Ordinary Stock at 3% for Cripples' Home .....	14	8	5			
Interest on £430 Canadian Pacific Railway Co. Perpetual Consolidated Debenture Stock at 4% for Cripples' Home .....	16	6	10			
Interest on 30 £10 Crossley Bros., Ltd., 5% Cumulative Preference Shares for Cripples' Home .....	14	8	9			
Interest on £475 Cape of Good Hope Consolidated Stock at 4% for Cripples' Home .....	18	1	0			
				341	11	6
Carried forward.....	£9,418	2	0			

## REFUGES &amp; HOMES &amp; CHILDREN'S AID SOCIETY.

December 31st, 1900.

Cr.

	£	s.	d.	£	s.	d.
By Balance, being deficiency at Dec. 31st, 1899 .....				449	6	7
" Balance of Pension Fund .....				18	2	0
" CENTRAL REFUGE:—Expenses including Stock at 31st December, 1899.....	2,535	15	4			
Less Boys' Earnings .....	963	18				
" Sundry Sales .....	74	8	1			
" Stock Dec. 31st, 1900 .....	174	1	8			
	1,212	8	0			
				1,323	7	4
" WORKING LADS' INSTITUTE:—Expenses including Stock at 31st December, 1899.....	1,061	14	0			
Less Boys' Payments .....	742	12	0			
" Sundry Sales .....	10	1	6			
" Stock December 31st, 1900.....	31	6	4			
	784	17	10			
				276	16	2
" BRIGADE BOYS' HOME:—Expenses including Stock at 31st December, 1899.....	643	10	11			
Less Sundry Sales .....	3	13	6			
" Stock Dec. 31st, 1900 .....	17	7	5			
	21	0	11			
				622	10	0
" EMIGRATION TRAINING HOME:—Expenses including Stock at Dec. 31st, 1899 .....	602	2	10			
Less Sundry Sales .....	4	5	6			
" Stock at Dec. 31st, 1900 .....	26	9	5			
	30	14	11			
				571	7	11
" SIX ORPHAN HOMES AND COTTAGE:—Expenses .....				2,080	3	1
" GIRLS' TRAINING HOME, "Rosen Hallas," (for Emigration and Situations):—Expenses.....				443	12	0
" HOME FOR MOTHERLESS CHILDREN, "Tetlow Grove House":—Expenses.....				450	17	4
" HOME FOR CRIPPLED AND INCURABLE CHILDREN, "Bethesda," Expenses.....				548	2	10
" SEA SIDE HOME, (Lytham):—Expenses.....				358	8	9
" SEA SIDE CAMP, (Birkdale):—Expenses.....	546	15	4			
Less Boys' Payments.....	50	7	2			
" Sundry Sales.....	15	17	0			
	66	4	2			
				480	11	2
" CHILDREN'S OPEN-ALL-NIGHT SHELTER:—Expenses including Stock at 31st December, 1899.....	353	11	2			
Less Payments.....	58	10	0			
" Stock at Dec. 31st, 1900.....	7	15	0			
	66	5	0			
				287	6	2
" TRAINING SHIP:—Expenses.....				20	0	0
" EMIGRATION OUTFIT and PASSAGE, &c.—Expenses including Stock at Dec. 31st, 1899.....	669	8	3			
Less Stock at Dec. 31st, 1900 .....	15	5	0			
				654	3	3

Carried forward.....£8,584 14 7



Dr.

## FINANCIAL

	£	s.	d.	£	s.	d.
Brought forward.....	9,418	2	0			
To Interest on £400 Manchester Ship Canal Co., Second Mortgage Debenture Stock at 4% for Sea-Side Home .....	15	5	4	15	5	4
„ Interest on £1,829 11s. 5d. South Australian Government Inscribed Stock, at 3½% for Emigration Training Home .....	60	16	8			
„ Interest on £1,874 11s. 9d. New South Wales Government Inscribed Stock, at 3½% for Emigration Training Home .....	62	17	7	123	14	3
„ Interest on £500 Gt. Northern Railway Co. Preferred Converted Ordinary Stock at 4% .....	19	5	0			
„ Interest on £1,250 New Zealand Government Consolidated Inscribed Stock at 4% .....	47	10	0	66	15	0
„ Interest on 80 £10 Crossley Bros., Ltd. 5% Cumulative Preference Shares for Pension Fund .....	38	10	0	38	10	0
„ Interest on £86 Canadian Pacific Railway Co. 4% Perpetual Consolidated Debenture Stock for Prize Fund .....	3	5	4			
„ Sundry Sales and Receipts .....				3	5	4
„ TRADING DEPARTMENTS:—Sales and Receipts .....	7,119	0	11	29	5	10
Purchases including Stocks at Dec. 31st, 1899 .....	3,632	6	9			
Less Stocks at Dec. 31st, 1900 .....	1,103	8	10			
Wages paid Foremen and Boys .....	2,528	17	11			
.....	3,861	19	2			
.....	6,390	17	1	728	3	10
„ Brushmaking, Sale of Balance of Stock and Plant .....				14	4	8
„ Balance of Pension Account .....				2	2	0
„ Balance being deficiency at Dec. 31st, 1900 .....				1,197	2	6

Examined and found correct,

JONES, CREWDSON &amp; YOUATT,

Chartered Accountants,

10th April, 1901.

Manchester.

£11,636 10 9

## STATEMENT.—Continued.

Cr.

	£	s.	d.	£	s.	d.
Brought forward.....	8,584	14	7			
By PRISON GATE MISSION, POLICE COURT MISSION, and EVANGELISTIC EXPENSES .....				113	14	11
„ GENERAL EXPENSES:—						
Stock at December 31st, 1899 .....	60	0	6			
Taxes, Chief Rents, and Insurances .....	560	10	9			
Less Income Tax repaid .....	38	14	2			
Auditors' Fee and Legal Expenses .....	321	16	7			
Magazine Expenses, Printing, Postage, etc. ....	132	13	6			
Alterations, Repairs, Painting, Asphaltting, etc. ....	128	4	3			
Inspector's Salary and Expenses .....	108	4	3			
Annual Meeting and Sale of Work Expenses .....	86	1	4			
Hospital, Funeral, and Sundry Expenses .....	44	11	1			
Whitsuntide, Christmas, and Holiday Expenses .....	82	17	5			
Grants .....	22	10	0			
.....	1006	16	1			
Less Stock at December 31st, 1900 .....	35	7	5			
„ LAUNDRY EXPENSES:—Wages, Soap, Coal, Engine, Repairs, etc. ....				971	8	8
„ ADMINISTRATION EXPENSES:—Office Salaries, Postages, Printing, Telephone, etc. ....				676	13	10
„ BRASS BAND:—Expenses .....	57	12	7			
Less Earnings .....	55	2	0			
„ HANDBELL AND MUSIC EXPENSES:—	25	17	11			
Less Earnings .....	4	14	6			
„ Book Saloon Expenses:—				21	3	5
„ Boys' Bank Balances extinguished .....				1	9	0
„ Bank Interest charged .....	62	9	2			
Less allowed .....	0	16	5			
„ Purchase of £854 Canadian Pacific Railway Co. 4% Preference Stock (Cripples' Home and Sea Side Home Endowment) .....				809	4	9

£11,636 10 9



Dr.

## BALANCE SHEET

	£	s.	d.
To Investment Fund.....	37,009	17	11
" Boys' Bank Balances .....	23	3	3
" Industrial Departments Depreciation Fund .....	151	5	9
" Williams Deacon's Bank .....	2,440	11	7

£39,624 48 6

December 31st, 1900.

Cr.

	£	s.	d.	£	s.	d.
By £9,838 Loan Manchester Corporation 2½% (Chas. Leigh Clare Fund a/c) .....	9,838	0	0			
" £1,934 10s. Victoria Government 4½% Inscribed Stock 1885 (Lucy Oram Clegg Fund a/c) .....	1,999	15	9			
" £1,000 Stock Manchester Corporation 4% (Girls' Home Fund a/c) .....	1,000	0	0			
" £470 Stock Oldham Corporation 4% (Girls' Home Fund a/c) .....	502	18	0			
				1,502	18	0
" £1,300 Stock Oldham Corporation 4% (Orphan Homes Fund a/c) .....	1,166	0	0			
" £1,062 City of Montreal Permanent Debenture Stock 3% (Orphan Homes Fund a/c) .....	999	9	5			
" £1,425 Cape of Good Hope Consolidated 4% Stock (Orphan Homes Fund a/c) .....	1,508	15	6			
				3,674	4	11
" £1,750 New Zealand Government 4% Consolidated Inscribed Stock (Cripples' Home Fund a/c) .....	2,017	17	3			
" £1,400 Manchester Ship Canal Co. 3½% First Mortgage Debenture Stock (Cripples' Home Fund a/c) .....	1,413	15	6			
" £500 Manchester Ship Canal Co. 4% Second Mortgage Debenture Stock (Cripples' Home Fund a/c) .....	500	0	0			
" £1,540 7s. South Australian Government 4% Inscribed Stock (Cripples' Home Fund a/c) .....	1,600	0	9			
" £832 14s. 10d. Victoria Government 4% Inscribed Stock 1885, (Cripples' Home Fund a/c) .....	900	8	0			
" £1,415 17s. 7d. Victoria Government 3½% Inscribed Stock, 1889 (Cripples' Home Fund a/c) .....	1,500	0	0			
" £312 8s. 8d. Consols 2½% (Cripples' Home Fund a/c) .....	338	5	2			
" £500 Caledonian Ry. Co. Preferred Converted Ordinary Stock 3% (Cripples' Home Fund a/c) .....	506	12	3			
" £430 Canadian Pacific Railway Co. Perpetual 4% Consolidated Debenture Stock (Cripples' Home Fund a/c) .....	499	17	3			
" 30 Ten Pound Crossley Bros. Ltd. 5% Cumulative Preference Shares (Cripples' Home Fund a/c) .....	397	8	6			
" £475 Cape of Good Hope Consolidated 4% Stock (Cripples' Home Fund a/c) .....	502	18	0			
" £474 11s. Canadian Pacific Ry. Co. 4% Preference Stock (Cripples' Home Fund a/c) .....	500	0	0			
				10,677	2	8
" £400 Manchester Ship Canal Co. 4% Second Mortgage Debenture Stock (Sea-Side Home Fund a/c) .....	400	0	0			
" £379 9s. 0d. Canadian Pacific Ry. Co. 4% Preference Stock (Sea-Side Home Fund a/c) .....	399	4	9			
				799	4	9
" £1,829 11s. 5d. South Australian Government 3½% Inscribed Stock (Emigration Training Home Fund a/c) .....	2,000	0	0			
" £1,874 11s. 9d. New South Wales Government 3½% Inscribed Stock 1918 (Emigration Training Home Fund a/c) .....	2,000	0	0			
				4,000	0	0
" 80 Ten Pound Crossley Bros. Ltd. 5% Cumulative Preference Shares (Pensions Fund a/c) .....	1,046	9	4			
" £86 Canadian Pacific Railway Co. Perpetual 4% Consolidated Debenture Stock (Nadin Prize Fund a/c) .....				98	19	9
" £1,000 Great Central Ry. Co. 5% Preference Stock (General Fund a/c) .....	1,331	6	0			
" £500 Great Northern Ry. Co. Preferred Converted Ordinary Stock (General Fund a/c) .....	627	14	6			
" £1,250 New Zealand Government 4% Consolidated Inscribed Stock (General Fund a/c) .....	1,414	2	3			
				3,373	2	9
" Pensions Fund .....				2	2	0
" Stock of Clothing, Wood, Paper, Books, etc. ....				1,415	16	1
" Deficiency as per Financial Statement .....				1,197	2	6
				£39,624	18	6



## Subscriptions and Donations, 1900.

Any amount contributed for a special branch of the work is so designated by the fund placed opposite the amount, viz.:—Orphan Homes, Home for Crippled and Incurable Children, Sea-Side Home, Emigration, Training Ship, Summer Camp, Police Court Mission, Prison Gate Mission, Open Door, (Shelter), Whit Week Treat.

Where there is no designation the amount has been contributed to the General Fund of the Institution.

See end of Report for contributions from Collecting Boxes and Cards, Church and Sunday Schools, Bazaars, Entertainments, Meetings, Etc.

	Fund.	£	s.	d.
A. B. C. .. .. .	Sea Side Home	0	10	6
A. B. C. .. .. .	Camp	0	6	0
"A Believing Sinner" .. .. .	"	1	10	0
Adam Lady Forbes .. .. .	"	1	0	0
Addleshaw H. P. .. .. .	Camp	1	1	0
A. E. H. .. .. .	"	2	0	0
Affleck & Brown .. .. .	Camp	0	18	0
"A Foreigner" .. .. .	"	1	1	0
Agnew Harold .. .. .	"	0	5	0
" J. H. & Bro. .. .. .	"	3	3	0
" Mrs. Ernest, per Miss May Bickham .. .. .	"	2	2	0
" Mrs. Thos. .. .. .	"	0	10	0
A. H. .. .. .	Camp	2	2	0
Aikman Mrs. .. .. .	Open Door	1	0	0
Aitken Mrs. (Wilmslow) .. .. .	"	0	5	0
" (Birkdale) .. .. .	"	1	0	0
" Misses Peggy, Agnes, & Lillias .. .. .	Camp	2	0	0
Aked Mrs. .. .. .	"	0	9	0
Aldred Isaac C. .. .. .	"	1	0	0
Alexander Jos. .. .. .	"	0	10	6
Allen J. E. T. .. .. .	"	0	5	0
" Mrs. Robert .. .. .	Cripples Home	5	5	0
Allen's Mrs. Family, per Miss H. Bell .. .. .	"	0	9	6
Altham Mrs. .. .. .	Camp	0	10	0
" Altrincham, for the Children .. .. .	"	0	13	0
Alvarez Miss Clara S. .. .. .	"	0	14	0
Amounts under 2/6 .. .. .	"	0	10	0
" .. .. .	Sea Side Home	0	19	6
Anderson Dr. W. Stirling .. .. .	"	0	3	0
Andrew M. J. & Son .. .. .	"	1	1	0
Anglin Sam, per Miss B. Kenyon .. .. .	"	0	10	6
An old Friend .. .. .	"	1	1	0
Anon .. .. .	Emigration	30	0	0
" .. .. .	"	24	0	0
" .. .. .	Sea Side Home	0	5	0
" .. .. .	"	1	0	0
" .. .. .	"	0	5	0
" .. .. .	"	0	3	0
" .. .. .	Camp	0	12	6
" .. .. .	"	0	8	6
" .. .. .	Orphan Homes	0	10	0
" Preston .. .. .	Camp	0	10	0
" per L. K. Shaw .. .. .	"	11	7	7
" per Rev. R. Stephenson .. .. .	Camp	50	0	0
" .. .. .	"	0	5	0

	Fund.	£	s.	d.
Anson Geo. E. .. .. .	Camp	2	2	0
" .. .. . per Miss Armitage .. .. .	"	5	0	0
" Mrs. Geo. E. .. .. .	"	1	1	0
Antrobus Ed. .. .. .	"	2	2	0
" .. .. .	P. G. Mission	1	1	0
"A Poor old Navvy" .. .. .	"	0	2	6
" .. .. .	Camp	0	5	0
" .. .. .	"	1	1	0
Appleton W. E. .. .. .	"	0	5	0
Appleyard B., per J. P. E. .. .. .	Camp	0	5	0
" April 11th .. .. .	"	1	0	0
Arminson Dr. W. B. .. .. .	"	1	1	0
Armistead Richard .. .. .	"	1	1	0
Armitage & Rigby Ltd. .. .. .	"	5	5	0
Armitage Miss .. .. .	"	5	0	0
" Mrs., per Miss Armitage .. .. .	"	0	10	0
" Mrs. W. .. .. .	"	0	5	0
" Mrs. G. F. .. .. .	"	2	2	0
" Mrs. S. R. .. .. .	"	2	2	0
" Mr. & Mrs. J. F. .. .. .	"	1	1	0
" Miss R. .. .. .	Camp	0	10	6
" Mrs. J. J. .. .. .	"	1	0	0
" Mrs. S. F. .. .. .	Sea Side Home	5	0	0
" .. .. .	Open Door	1	1	0
" .. .. .	Cripples Home	1	1	0
" Samuel .. .. .	"	5	0	0
" S. R., J. P., per A. H. Lee .. .. .	Camp	1	0	0
" Ziba, J. P., per A. H. Lee .. .. .	"	1	0	0
Armstrong Miss, (Prestwich) .. .. .	"	0	10	6
" .. .. .	Cripples Home	0	10	6
" .. .. .	Emigration	0	10	6
" .. .. .	Orphan Homes	0	10	6
" .. .. .	"	0	10	0
" .. .. .	"	0	10	0
" J. (Hr. Broughton) .. .. .	"	1	1	0
" T. & Bro. .. .. .	"	2	0	0
Arning A. W. .. .. .	Camp	4	0	0
Arnold Mrs. A. .. .. .	"	0	10	6
" Frank .. .. .	Camp	0	10	6
" .. .. .	Sea Side Home	1	0	0
" Norman A. .. .. .	"	1	1	0
" Sydney .. .. .	"	5	0	0
" W. A. .. .. .	Camp	0	12	0
A. R. P. .. .. .	"	2	2	0
Arthur Andrew T. .. .. .	"	0	10	0
Ashton Mr. & Mrs. B. B., per Rev. P. K. .. .. .	Sea Side Home	0	10	0
Batchan .. .. .	"	1	1	0
Ashworth Francis .. .. .	"	1	1	0
Aston Misses .. .. .	Camp	0	6	0
" .. .. .	"	3	3	0
" Mrs. Edward .. .. .	"	1	0	0
Atherton Mrs. .. .. .	"	1	1	0
Atkinson A. J., per Miss B. Kenyon .. .. .	"	5	0	0
" John .. .. .	"	1	1	0
" Leonard W. .. .. .	"	0	5	0
" Miss .. .. .	"	0	2	6
" W., per Miss H. Bell .. .. .	Camp	0	6	0
Attwood S. .. .. .	"	0	6	0
Austin Chas. E. .. .. .	P. G. Mission	1	1	0



						Fund.	£	s.	d.
Avery Mrs.	..	..	..	..	..		0	5	0
" "	..	..	..	..	..	<i>Cripples Home</i>	0	5	0
" "	..	..	..	..	..	<i>Sea Side Home</i>	0	12	0
Aynge Augustus	..	..	..	..	..		0	5	0
Ayre Mrs.	..	..	..	..	..		1	0	0
" "	..	..	..	..	..	<i>Camp</i>	0	5	0
Baerlein Mrs. Max	..	..	..	..	..		1	0	0
Bagshaw Mrs.	..	..	..	..	..		1	1	0
Bailey Chas. A...	..	..	..	..	..		0	10	0
" Mrs.	..	..	..	..	..		0	2	6
" Sir W., J.P.	..	..	..	..	..		1	1	0
Bain W. H.	..	..	..	..	..		1	6	0
Baker Miss Maud	..	..	..	..	..	<i>Cripples Home</i>	1	5	0
Balfour Right Hon. A. J., M.P.	..	..	..	..	..		3	3	0
Ball Miss Alice M.	..	..	..	..	..		0	2	6
Bancroft James, per Mrs. Harold Lee	..	..	..	..	..		1	0	0
" Miss, " " " "	..	..	..	..	..	<i>Sea Side Home</i>	1	0	0
Bank Interest, per A. H. Lee,	..	..	..	..	..	<i>Camp</i>	0	2	2
Banks Tom	..	..	..	..	..	<i>Orphan Homes</i>	1	1	0
Bannerman David	..	..	..	..	..		5	0	0
" Mrs.	..	..	..	..	..		2	2	0
Barber Miss, per Miss Clara T. Wild	..	..	..	..	..		0	5	0
" " G.	..	..	..	..	..		0	5	0
" " A., per J. P. E.	..	..	..	..	..	<i>Camp</i>	0	6	0
" " G. E.	..	..	..	..	..		1	0	0
Barbour Robert,	..	..	..	..	..		1	1	0
" R. & Bro.	..	..	..	..	..		2	2	0
Barclay Mrs., per Miss Hurst	..	..	..	..	..		5	0	0
Bardsley Mr. & Mrs. S., per Rev. P. K.	..	..	..	..	..	<i>Sea Side Home</i>	0	10	0
Batchan	..	..	..	..	..		2	0	0
Bardsley Mrs.	..	..	..	..	..		5	0	0
Robert	..	..	..	..	..		2	2	0
Barker Mrs., per Mrs. Neville Clegg	..	..	..	..	..		0	10	0
Barlow Miss, (Heaton Mersey)	..	..	..	..	..	<i>Sea Side Home</i>	0	10	0
" " (Cheetham Hill)	..	..	..	..	..	<i>Orphan Homes</i>	0	10	6
" " Annie E. F	..	..	..	..	..		2	2	0
" " E.	..	..	..	..	..	<i>Cripples Home</i>	0	5	0
" Frank	..	..	..	..	..		2	2	0
" Mrs.	..	..	..	..	..	<i>Orphan Homes</i>	0	5	0
" Thos. & Bro.	..	..	..	..	..		2	2	0
" Wm.	..	..	..	..	..		4	0	0
Barnes Miss Esther	..	..	..	..	..		5	0	0
" " Mary	..	..	..	..	..		5	0	0
Barnes-Slacke Rev. W. S.	..	..	..	..	..		10	0	0
Barningham Thos.	..	..	..	..	..		10	0	0
Baron John W.	..	..	..	..	..		1	0	0
Barratt Walter, per Miss Hurst	..	..	..	..	..		1	1	0
Barrow Mrs.	..	..	..	..	..	<i>Orphan Homes</i>	0	10	0
" Miss Annie	..	..	..	..	..	" "	0	5	0
" Frank	..	..	..	..	..	" "	0	5	0
Batchan Rev. F. K. & Mrs.	..	..	..	..	..	<i>Sea Side Home</i>	0	18	0
Bate Miss	..	..	..	..	..		0	5	0
Bateson Mrs. Gordon, per Miss H. Bell	..	..	..	..	..	<i>Camp</i>	0	3	0
Bathe Mrs. E. M.	..	..	..	..	..	<i>Open Door</i>	0	5	0
Battersby John W.	..	..	..	..	..		0	10	6
Batty Mrs.	..	..	..	..	..		0	10	0
Baxendell Miss	..	..	..	..	..		1	0	0

		71	Fund.	£	s.	d.
Bayley Mrs. C. H.	.. .. .	..	<i>Cripples Home</i>	1	0	0
" W.	.. .. .	..		1	1	0
" "	.. .. .	..	<i>Camp</i>	1	1	0
Baynes Miss	.. .. .	..	<i>Open Door</i>	0	5	0
" "	.. .. .	..	<i>Camp</i>	0	5	0
Bazley Sir. Thos. S., Bart.	.. .. .	..		5	5	0
B. C.	.. .. .	..		2	0	0
Bean William	.. .. .	..		1	0	0
Beaty Bros.	.. .. .	..		3	3	0
" Miss	.. .. .	..	<i>Camp</i>	1	10	0
Beaumont Mrs.	.. .. .	..		0	6	0
" per Miss Barlow	.. .. .	..	<i>Orphan Homes</i>	0	5	0
Beckett Mrs.	.. .. .	..		1	0	0
" per Miss Edith Clemson	.. .. .	..	<i>Orphan Homes</i>	1	1	0
Bedell Mrs., per Mrs. Beaumont	.. .. .	..		0	5	0
Beech Mrs.	.. .. .	..		1	1	0
Becroft Mrs.	.. .. .	..	<i>Sea Side Home</i>	0	10	0
Beeley Thos., J.P.	.. .. .	..		1	1	0
Behrens Edward & Frank	.. .. .	..	<i>Open Door</i>	2	2	0
" Mrs., per Mrs. H. T. Gaddum	.. .. .	..		0	10	6
" Mrs. Edward	.. .. .	..	<i>Orphan Homes</i>	2	2	0
" Walter L.	.. .. .	..	<i>P. C. Mission</i>	1	1	0
Beith Mrs. J. A.	.. .. .	..		2	2	0
Beith, Stevenson & Co.	.. .. .	..		5	5	0
Bell Rev. Benjamin	.. .. .	..		0	5	0
Bell Henry, per Miss B. Kenyon	.. .. .	..		0	10	6
" Geo. H., per Miss H. Bell	.. .. .	..	<i>Camp</i>	0	6	0
" Miss	.. .. .	..	"	0	6	0
" William	.. .. .	..	"	0	6	0
" William	.. .. .	..	"	1	1	0
Bellhouse Miss	.. .. .	..	<i>Cripples Home</i>	3	0	0
" Miss, per Mrs. Neville Clegg	.. .. .	..		1	0	0
" Mrs. Ernest	.. .. .	..		1	1	0
" Mr. and Mrs. K. C.	.. .. .	..		1	0	0
Benger F. B., per Miss Low	.. .. .	..		1	1	0
Bennett Mrs., per Miss Edith Clemson	.. .. .	..	<i>Orphan Homes</i>	1	1	0
" Mrs. S. A.	.. .. .	..		1	0	0
" R. C.	.. .. .	..		1	1	0
Benson D.	.. .. .	..		0	2	6
Bent Miss R.	.. .. .	..	<i>Camp</i>	0	10	0
Bentley Alfred T.	.. .. .	..		2	0	0
" Miss	.. .. .	..		2	2	0
" "	.. .. .	..	<i>Cripples Home</i>	5	0	0
" "	.. .. .	..	<i>Sea Side Home</i>	2	2	0
" "	.. .. .	..	<i>P. G. Mission</i>	2	2	0
" "	.. .. .	..	<i>Orphan Homes</i>	2	2	0
" "	.. .. .	..	(Boys)	2	2	0
" "	.. .. .	..	(Girls)	2	2	0
" "	.. .. .	..	<i>Tellow Grove Home</i>	2	2	0
" "	.. .. .	..	<i>Sea Side Home</i>	0	5	0
" Mrs.	.. .. .	..		0	5	0
Berry Mrs., & Herbert & Eustace Slater	.. .. .	..	<i>Camp</i>	4	4	0
Bertenshaw Mrs. Alice	.. .. .	..		0	7	6
" Mrs. Alice	.. .. .	..	<i>Camp</i>	0	6	0
" Bessie "	.. .. .	..	"	10	10	0
" "	.. .. .	..	"	10	10	0
Bewley W. F., per Miss Nelly Ellson	.. .. .	..		0	5	0
Bicket Mrs., per Rev. P. K. Batchan	.. .. .	..	<i>Sea Side Home</i>	0	4	0
Bickham Miss May	.. .. .	..		1	1	0



	Fund.	£	s.	d.
Bickham Mrs., per Mrs. H. T. Gaddum ..		1	1	0
Biesty J. ..		0	10	0
Bilsborough Mr., per Miss Clara T. Wild ..		0	2	0
Mrs. T. ..		0	7	6
Birch Mrs. H. T. ..		0	10	6
" ..	Sea Side Home	0	5	0
Blackburn Mrs., per Mrs. Chas Davies ..		1	1	0
Blackden W. W. ..	Camp	0	6	0
Blacklock H. & Co., Ltd ..		2	2	0
Blackstock & Co. ..		1	1	0
Blackwell Councillor ..		1	1	0
Blair G. Beatson ..		5	0	0
" ..	Camp	5	0	0
Blair James T. ..		10	0	0
" ..	Camp	10	0	0
Blake Jas., per Rev. P. K. Batchan ..	Sea Side Home	1	0	0
Blakeley Mrs. ..	Camp	0	10	0
Blathwayt G. W. W. ..		1	1	0
Bleackley Miss ..		0	5	0
Bles A. J. S. ..		3	3	0
" ..	Camp	1	1	0
" Mrs., per Miss May Bickham ..		0	5	0
Blunt Mrs. ..		1	0	0
Blydt John ..	Cripples Home	1	0	0
Boardman Misses ..	Orphan Homes	2	2	0
" ..	Cripples Home	2	2	0
" ..	Camp	0	18	0
Boddington Mrs. R. S., per Miss Charlton ..	Orphan Homes	1	1	0
" R. S., per J. P. E. ..	Camp	0	10	0
" W. S. ..		0	10	0
Boddington's Breweries, Ltd ..		2	2	0
Boden Miss, per Mrs. H. T. Gaddum ..		0	10	0
Bolton H. H., J.P. ..	Camp	5	0	0
" Jos. John ..		2	2	0
Booth Geo. J., J.P. ..		5	0	0
" Henry ..		1	0	0
" Miss ..	Orphan Homes	1	10	0
" Miss, per Miss Nelly Ellison ..		0	5	0
Borrowdale George A. ..		0	10	0
" ..	P. G. Mission	0	10	0
Boullen Chas. G. ..		2	0	0
" ..	Camp	1	1	0
Boutflower Mrs. ..	Orphan Homes	12	0	0
Bowden John ..		1	1	0
" Misses ..		1	0	0
" Bowdon ..	Camp	1	0	0
" ..		1	0	0
Bowen Misses M. & G. ..		1	1	0
Bowes, Exors. of the late Mrs. ..		154	3	1
Bowker Joseph, per Miss Charlton ..	Orphan Homes	1	1	0
Bowler Mr. & Mrs., per J. P. E. ..	Camp	0	10	0
Boyd Mrs. ..		2	0	0
Boydell J. H. ..		1	1	0
Bradbury Mrs., per Mrs. H. T. Gaddum ..		1	0	0
Braddon Mrs., per Miss Barlow ..	Orphan Homes	0	5	0
Bradford Thomas ..	Camp	1	1	0
Bradshaw Frank & Arthur ..		1	1	0
Brassey Miss ..	Camp	1	1	0

	Fund.	£	s.	d.
Brennand John ..		20	0	0
Bridge Mrs. & Family ..		0	7	6
Bridgewater Trustees ..		2	10	0
Bridgford Frederick ..		5	0	0
" Mrs. F., per Miss Charlton ..	Orphan Homes	0	10	6
Brightmore Henry ..		5	3	0
Brink S., per Miss Low ..		1	1	0
Broady Mrs. R. ..		0	7	0
" ..	Camp	0	12	0
Brockbank John T. ..		1	0	0
Brooke Henry ..		0	5	0
" Mrs. H. G. ..		2	0	0
Brooks Misses, per Mrs. L. K. Shaw ..		0	2	6
Broome D., per J. P. E. ..	Camp	0	2	6
" Joseph ..		10	10	0
Broughton Copper Co. ..		2	2	0
Broughton Samuel ..		1	11	6
Brown J. ..		1	1	0
" Miss L. C. ..		2	0	0
" Robert ..		0	5	0
Browne Dr. ..	Orphan Homes	1	1	0
Brownell Mrs., per Miss Clara T. Wild ..	" "	0	10	0
Brunswick St., C-on-M. ..		0	3	0
Bruton F. A. ..	Cripples Home	0	10	6
" ..	Camp	0	10	6
Bryant Jesse ..		1	1	0
Buckle E. ..		2	0	0
" ..	Camp	0	18	0
Buckley C. R. ..		1	1	0
" Mrs. ..		1	1	0
" Wm. ..		1	1	0
Bull J. C., per J. P. E. ..	Camp	0	6	0
Burd J. ..		0	2	6
Burditt G. F., per Rev. P. K. Batchan ..	Sea Side Home	1	0	0
Burgess Ed. ..		1	1	0
" H. L. ..	Sea Side Home	0	6	0
" ..	Camp	0	6	0
" Mrs. ..		0	6	0
Burman Mrs. ..		0	10	0
Burnley W. P. ..		1	1	0
Burrows Mr. & Mrs. Miles F. ..	Camp	0	12	0
" Robert, Walter, & Kenneth ..		0	18	0
" Mr. & Mrs. Miles F. ..		0	7	0
" Robert, Walter, & Kenneth ..		0	3	0
Burtles, Tate & Co., per J. P. E. ..	Camp	0	10	0
Bury Cinderella Club ..		45	0	0
Butterworth Alfred ..		5	0	0
" E. & Sons, Ltd. ..		1	1	0
" Mrs. Edwin ..		1	0	0
" Walter ..	Camp	1	1	0
Byrom John R. ..		1	1	0
Bythway J. E. ..	Camp	0	10	0
Caine Geo. O. ..		0	5	0
Cairnie J. Bruce ..		1	1	0
Candlin Colonel ..		5	0	0
" ..	Cripples Home	1	0	0
" ..	Sea Side Home	2	0	0



	Fund.	£	s.	d.
Candlin Colonel .. .. .	Camp	1	0	0
" " .. .. .	Emigration	10	0	0
" " .. .. .	Orphan Homes	1	0	0
Carlisle E. J. .. .. .		1	1	0
Carr Mrs. E. J. .. .. .		1	1	0
" " .. .. .	Camp	0	10	0
" R. B. .. .. .		10	0	0
" R. B., Lomas & Co. .. .. .		2	2	0
Carrington W. H. .. .. .		1	1	0
Carryer Miss Rosa .. .. .		1	0	0
Carson Miss .. .. .		0	10	0
Carter Geo. H. .. .. .		5	0	0
" Walter .. .. .		1	1	0
Carver Bros. & Co. .. .. .		5	0	0
" Mrs. .. .. .		2	2	0
" Mrs. F. W. .. .. .		1	0	0
" Thos. .. .. .		25	0	0
" Thos., Junr. .. .. .		5	0	0
" W. Oswald .. .. .	Camp	5	0	0
" .. .. .	P. C. Mission	5	0	0
Cauterley Miss .. .. .		0	5	0
C. F. (for " Catherine " Cot) .. .. .	Sea Side Home	15	0	0
Chadwick W., per J. P. E. .. .. .	Camp	0	5	0
Chalk Edmund .. .. .		25	0	0
" Mrs. (Caterham Valley) .. .. .		3	3	0
" Mrs., per R. B. Barningham .. .. .		1	0	0
Challender J. & Son .. .. .		2	2	0
Chamberlin, Donner & Co. .. .. .		2	2	0
Chambers George A. .. .. .		0	10	0
" John, per Miss Nelly Ellison .. .. .		0	2	0
Chapman Mrs. .. .. .		2	2	0
" Mrs. .. .. .	Sea Side Home	1	0	0
Charles Miss .. .. .		0	2	6
Charlton Mr. & Mrs. Alfred .. .. .		5	0	0
" .. .. . per Miss Charlton .. .. .	Orphan Homes	3	3	0
Charlton D. .. .. .		2	2	0
" .. .. .	P. C. Mission	1	1	0
" Miss .. .. .	Orphan Homes	3	3	0
" .. .. . Edith .. .. .		5	0	0
" .. .. . per Miss Charlton .. .. .	Orphan Homes	1	1	0
" Henry .. .. .		50	0	0
" .. .. . per Miss Charlton .. .. .	Orphan Homes	2	2	0
Charters Miss J. G., .. .. .		20	0	0
Chatterton Wm. Jos. .. .. .	Camp	0	6	0
Cheetham Mrs. Alice .. .. .		0	6	0
" Howard .. .. .		0	5	0
Chesters Brewery Co., per J. P. E. .. .. .	Camp	1	1	0
Chesters Mr. & Mrs., per Mrs. Freston .. .. .	Orphan Homes	2	2	0
Chevalier Miss E. .. .. .		1	10	0
Child Misses .. .. .		0	10	0
Chippindall Rev. J. & Mrs., per Mrs. Freston .. .. .	Orphan Homes	1	1	0
Chorlton Friend, per J. P. E. .. .. .	Camp	0	2	6
Chorlton James .. .. .		2	2	0
" .. .. .	Cripples Home	1	1	0
" .. .. .	Sea Side Home	1	1	0
" .. .. .	P. C. Mission	1	1	0
" Miss .. .. .		1	1	0
" Mrs. .. .. .	Camp	2	10	0

	Fund.	£	s.	d.
Christie Chancellor R. C., The late .. .. .		10	10	0
" " .. .. .	P. G. Mission	5	5	0
Churchill W. S. .. .. .		2	2	0
Clapham W. W. .. .. .		2	2	0
Clare-Kershaw Thos. .. .. .	Camp	0	10	6
Claremont Mrs. E. .. .. .		1	1	0
Clark Mrs. A. J. .. .. .		1	1	0
Clarke Geo. S. .. .. .		0	10	6
" William .. .. .		0	10	6
" .. .. .		1	1	0
Clayton Fredk. Wm. .. .. .		0	6	0
" Mrs. .. .. .	Sea Side Home	0	6	0
" .. .. .	Orphan Homes	0	10	6
" .. .. .		2	0	0
Clegg Dr. Joseph .. .. .		1	1	0
" Mrs. .. .. .		10	0	0
" Neville .. .. .	Training Ship	2	2	0
" Mrs. Neville .. .. .		0	5	0
Clemenger Mrs. .. .. .		0	0	6
Clements Mrs., per Miss Nelly Ellison .. .. .		1	1	0
Clemson Mrs. John, per Miss Edith Clemson .. .. .	Orphan Homes	2	2	0
Clifton & Kersley Coal Co. Ltd. .. .. .		0	12	0
Coates Mrs. .. .. .	Camp	2	2	0
" Wm., M.R.C.S. .. .. .	P. C. Mission	5	5	0
Coddington & Lamb .. .. .		1	1	0
Colles A. H. .. .. .		1	0	0
" Miss Beatrice .. .. .	Cripples Home	1	0	0
" Hilda .. .. .		0	10	0
" Godfrey .. .. .		0	5	0
Colley Mrs. D. .. .. .	Orphan Homes	0	3	0
Collier Rev. W., per Miss H. Bell .. .. .	Camp	2	0	0
Collins Mrs. Ed. .. .. .		1	0	0
" .. .. . per Mrs. Neville Clegg .. .. .	Camp	1	1	0
" .. .. .		2	2	0
Colquhoun Mrs. .. .. .		0	6	6
Compston Dr. E. L. .. .. .	Camp	0	5	0
" .. .. .	Cripples Home	1	1	0
Cook Geo. T. (1899) .. .. .		0	10	0
Cooke Thos. .. .. .		5	0	0
Coop J. .. .. .		0	10	6
Cooper G. H. .. .. .		1	1	0
" Mrs., per Miss Edith Clemson .. .. .	Orphan Homes	1	1	0
Copeland A. G. .. .. .		1	1	0
Cornbrook Brewery Co. .. .. .		1	1	0
Corner Children, For .. .. .	Orphan Homes	20	0	0
Coulborn Mr. & Mrs. W. W. .. .. .		5	0	0
" .. .. .	Cripples Home	3	0	0
" .. .. .	Sea Side Home	1	0	0
" .. .. .	Camp	1	0	0
" .. .. .	Open Door	1	0	0
" .. .. .	P. C. Mission	0	10	0
" .. .. .	P. G. Mission	0	10	0
" .. .. .	Orphan Homes	3	0	0
" .. .. .	Emigration	10	0	0
" .. .. .	Camp	1	1	0
" Mrs., per Miss H. Bell .. .. .		1	10	0
Coward Miss, per Mrs. H. T. Gaddum .. .. .		0	10	0
Cowper Miss G. D. .. .. .	Camp	0	10	6
" .. .. .		0	5	0
" Mrs. .. .. .		1	10	0
Cradock Mrs. G. .. .. .		1	10	0



	Fund.	£	s.	d.
Craig Misses Ella & Marjorie .. ..	<i>Camp</i>	0	7	0
Cranswick Mrs. .. ..		1	0	0
Craven Bros. Ltd. .. ..	<i>Orphan Homes</i>	15	0	0
Crawford Rev. W. S. .. ..	<i>Cripples Home</i>	2	2	0
Creak Mrs. (1899 & 1900) .. ..		2	2	0
Crew Mrs. .. ..	<i>Open Door</i>	2	2	0
Crowdson Alfred, per Misses Davies ..		5	0	0
Theodore .. ..		1	0	0
F. W. (1899 & 1900) .. ..		2	2	0
Crighton Miss Mary A. .. ..	<i>Sea Side Home</i>	1	1	0
" .. ..	<i>Camp</i>	0	12	0
Crofton, Craven & Worthington .. ..		2	2	0
Crompton Mrs. .. ..		0	2	6
Crosfield John, J.P., per A. H. Lee ..	<i>Camp</i>	2	2	0
Crossby Mrs. .. ..	<i>Sea Side Home</i>	5	0	0
Crossley W. J., J.P. .. ..		200	0	0
Crowthier J. H. .. ..		0	10	0
Culcheth Hall Cot. (Endowment) ..	<i>Cripples Home</i>	500	0	0
Cunliffe Jas. W. .. ..		1	11	6
Curnick H. D. .. ..		2	2	0
Currie Mr. & Mrs. Wm. .. ..		1	0	0
Dakin George, per A. H. Lee .. ..	<i>Camp</i>	1	1	0
Dale per Rev. Arthur .. ..	<i>Sea Side Home</i>	1	5	0
F. T. .. ..		0	10	6
Darbshire Mrs. .. ..		1	1	0
" .. ..	<i>Orphan Homes</i>	2	2	0
Davidson Miss, per Mrs. Boutflower ..	<i>Cripples Home</i>	1	1	0
" .. ..	<i>Orphan Homes</i>	1	1	0
Davies Mrs. Charles .. ..		1	1	0
" Miss Ethel .. ..	<i>Sea Side Home</i>	0	5	0
" .. ..	<i>Camp</i>	0	5	0
" .. ..		0	10	0
" Miss .. ..		0	10	0
" Winifred .. ..		0	10	0
" Mrs. (Bury) .. ..		2	0	0
" (Tunbridge Wells) .. ..		5	0	0
Davies-Colley T. C. .. ..	<i>Training Ship</i>	10	0	0
Dawkins Mrs. .. ..	<i>Camp</i>	1	0	0
Dawson James, per Miss H. Bell .. ..		1	0	0
Dehu Mrs. .. ..		0	5	0
DeJersey & Co. .. ..		2	2	0
DeLaney Rev. W. C. .. ..		2	2	0
Dennison Mrs. .. ..		0	5	0
Dent G. M. .. ..		1	0	0
Dickens Miss .. ..	<i>Orphan Homes</i>	5	0	0
Dickins A. L., J.P. .. ..		2	2	0
" Mrs. Thos. .. ..		2	0	0
Dickinson Mrs. .. ..	<i>Cripples Home</i>	1	0	0
" .. ..		2	0	0
" .. ..	<i>P. G. Mission</i>	0	10	0
" .. ..	<i>Open Door</i>	0	10	0
Dilworth J. & Son .. ..		5	0	0
Dixon G. W. .. ..		1	0	0
" Mrs. .. ..	<i>Camp</i>	0	12	0
Dochard Mrs. .. ..		3	3	0
Dodd W. Edmund .. ..	<i>Camp</i>	3	0	0
" .. ..		0	6	0

	Fund.	£	s.	d.
Dods, Ker & Co. .. ..		2	2	0
Donner Mrs., per Mrs. Darbishire ..	<i>Orphan Homes</i>	1	1	0
Donovan Ed. W. .. ..		1	1	0
Dorrington J. T. .. ..	<i>Camp</i>	1	0	0
Dowling Mrs., per Mrs. H. T. Gaddum ..		3	3	0
Driver Miss .. ..		0	10	0
Dryden Mrs. .. ..	<i>Orphan Homes</i>	5	0	0
Ducie, Right Hon. the Earl of .. ..		30	0	0
Ducker Mrs. .. ..		0	2	6
" .. ..	<i>Camp</i>	0	6	0
Duckworth Charles .. ..		1	1	0
Dutton Edward K. .. ..		3	3	0
Dymond Miss, per Mrs. Beaumont ..		0	10	0
Eadie Mr. & Mrs. Peter .. ..		5	0	0
Earle John .. ..	<i>Camp</i>	0	6	0
" N. A. .. ..		1	1	0
Eaton John, per J. P. E. .. ..	<i>Camp</i>	0	5	0
Eayrs, per Mrs. .. ..	<i>Cripples Home</i>	10	0	0
Ede Misses, per Miss Hurst .. ..		2	2	0
Edelsten J. M., per A. H. Lee .. ..	<i>Camp</i>	1	1	0
Edgar Mrs. .. ..		0	5	0
Edghill Mrs., per Miss Armitage .. ..		0	2	6
Edminson Miss E. L. .. ..		0	10	0
" Ruth, Oswald, & Vera .. ..	<i>Cripples Home</i>	0	15	0
Edwards Miss .. ..		0	5	0
" .. ..	<i>Sea Side Home</i>	0	10	0
" & Friend .. ..	<i>Camp</i>	0	6	0
E. H. .. ..		10	0	0
Ellam Mrs. .. ..	<i>Camp</i>	0	12	0
Elliott J. M., J.P. .. ..		0	10	6
" .. ..	<i>P. G. Mission</i>	0	10	6
" .. ..	<i>Open Door</i>	0	10	6
Elwen Mrs. .. ..	<i>Camp</i>	0	10	0
" Emjabe " .. ..		1	0	0
Employees of Sparrow, Hardwick & Co., per				
A. Dunn .. ..	<i>Camp</i>	5	1	0
Empress Brewery Co., Ltd. .. ..		1	1	0
E. P. .. ..	<i>Cripples Home</i>	0	2	6
E. V., per Mrs. Boutflower .. ..	<i>Orphan Homes</i>	2	0	0
Evans Mrs. .. ..		100	0	0
" .. ..	<i>Cripples Home</i>	10	0	0
" .. ..	<i>Sea Side Home</i>	1	0	0
" .. ..	<i>Emigration</i>	24	0	0
" Thos. & Co. Ltd .. ..		1	1	0
" Wm. & Co. .. ..		2	2	0
Evington Mrs. .. ..	<i>Camp</i>	0	6	0
Fagan, per Mrs. .. ..	<i>Cripples Home</i>	10	0	0
Fairbrother Henry .. ..	<i>Orphan Homes</i>	15	0	0
" .. ..	<i>Camp</i>	3	0	0
Fairclough John J.P., per A. H. Lee ..		1	1	0
Falconer W. D. .. ..		0	4	0
Farmer Stephen .. ..	<i>Cripples Home</i>	0	5	0
Farrer-Morgan Mrs. .. ..		10	0	0
Farrow Mrs., per Miss Nelly Ellison ..		0	5	0
Fausset Canon .. ..		2	0	0
Fawkner Thos. W. .. ..		0	10	0



	Fund.	£	s.	d.
Fawkner Thos. W. .. .. .	Camp	0	10	0
F. C. .. .. .	"	0	6	0
Ferguson John & Co., per Miss Hurst ..	"	1	1	0
Field J. N. .. .. .	"	10	0	0
" Mrs., per Mrs. Neville Clegg ..	"	1	0	0
Fielden Miss H. .. .. .	"	0	10	0
Fielden Mrs. John .. .. .	Cripples Home	1	1	0
Fildes Joseph .. .. .	"	1	0	0
" J., per Mrs. H. T. Gaddum ..	"	5	5	0
" Mrs. .. .. .	"	1	1	0
" Mrs., per Miss H. Bell .. .. .	Camp	0	1	0
Fitton Mr. .. .. .	"	0	1	0
F. J. H. .. .. .	"	1	0	0
F. J. S. .. .. .	"	100	0	0
Flanagan Mrs. Wm. .. .. .	Camp	0	10	0
Fleming Mrs. .. .. .	"	7	4	0
Fletcher Ernest .. .. .	Camp	0	12	0
" R. H. & The Misses .. .. .	"	2	2	0
" R. J. .. .. .	"	2	2	0
" Thos., F. R. S., per A. H. Lee ..	Camp	2	2	0
Flinn W. H. .. .. .	"	2	2	0
Flockton Mrs. .. .. .	"	0	2	6
F. M. .. .. .	"	0	5	0
" For Poor Children .. .. .	"	0	5	0
Ford E. H., per Miss Nelly Ellison ..	"	0	10	0
" Gerard N. .. .. .	"	1	1	0
" Mrs., per Mrs. Beaumont .. .. .	"	0	10	0
" For Mercies Received, A Birthday Gift."	"	5	0	0
Forrest Gilbert, per Rev. P. K. Batchan ..	Sea Side Home	0	10	6
" Mrs. .. .. .	"	1	1	0
" Mrs. .. .. .	Cripples Home	0	10	6
" For Special Girl .. .. .	Orphan Homes	3	5	0
Foster Mrs., per Miss H. Bell .. .. .	Camp	0	2	6
Fox Miss .. .. .	"	1	0	0
Frank Ernest .. .. .	"	10	0	0
" .. .. .	Open Door	1	1	0
Freston Mr. & Mrs. .. .. .	Orphan Homes	2	2	0
Frevillier Miss, per Miss H. Bell ..	Camp	0	6	0
Friend Mrs. .. .. .	"	0	6	0
" .. .. .	"	3	5	0
" .. .. .	"	0	5	0
" .. .. .	"	0	5	0
" .. .. .	Cripples Home	10	0	0
" .. .. .	Camp	0	5	0
" .. .. .	"	0	2	6
" C. .. .. .	"	0	5	0
" (Oldham) .. .. .	Orphan Homes	2	10	0
" W. .. .. .	Emigration	1	0	0
" per Miss May Bickham .. .. .	"	0	2	6
" per Mrs. Beckwith .. .. .	"	10	10	0
" per Mrs. Dickinson .. .. .	Open Door	0	1	0
" per Mrs. Herbert Murphy .. .. .	Camp	0	12	0
" per Mrs. Tom Jones .. .. .	"	0	5	0
Friends .. .. .	Camp	1	0	0
" at Wilmslow, per Miss Tatham for ..	"	"	"	"
" Wilmslow Cot .. .. .	Cripples Home	20	0	0
" per W. J. Phoenix .. .. .	Orphan Homes	0	11	0
" .. .. .	"	0	2	8

	Fund.	£	s.	d.
Friends per Mrs. Royle .. .. .	"	1	2	0
" per Rev. Stuart Caldwell .. .. .	"	0	10	0
" Frodsham Friend .. .. .	Cripples Home	0	10	6
" .. .. .	Camp	1	1	0
From A Friend .. .. .	"	0	6	0
" From Lytham .. .. .	"	1	4	0
" From Scotland .. .. .	"	10	0	0
Frost A., per A. H. Lee .. .. .	Camp	1	1	0
Furber J. T. .. .. .	Orphan Homes	0	5	0
G., A Friend .. .. .	Sea Side Home	0	10	0
G., Birkdale .. .. .	"	5	0	0
Gaddum & Co. .. .. .	"	2	0	0
" G. H. .. .. .	"	1	1	0
Galbraith & Co. .. .. .	"	2	2	0
Galloway Mrs. Edward .. .. .	"	2	2	0
" Chas. J. .. .. .	"	5	0	0
" Mrs. .. .. .	"	5	0	0
" Mrs. W. L., per Miss H. Bell ..	Camp	2	0	0
Gamble Mrs. S. A. .. .. .	"	1	0	0
Garnett D., per A. H. Lee .. .. .	Camp	1	0	0
" Frank .. .. .	"	2	2	0
" H. A. .. .. .	"	1	1	0
" Jeremiah .. .. .	"	10	0	0
" Mrs. .. .. .	"	0	5	0
" Stewart .. .. .	"	1	1	0
Garton Miss Lucy .. .. .	Orphan Homes	0	10	6
Gatty Victor H. .. .. .	"	1	10	0
" .. .. .	Camp	1	10	0
Gauthorp Miss Elizabeth .. .. .	"	10	0	0
" .. .. .	Cripples Home	3	0	0
" .. .. .	P G Mission	1	1	0
G. A. W. .. .. .	Emigration	20	0	0
G. B. .. .. .	Orphan Homes	2	2	0
G. D. .. .. .	Sea Side Home	1	0	0
G. E., Hale .. .. .	"	2	10	0
" .. .. .	Open Door	2	10	0
Geddes Miss .. .. .	"	1	0	0
Gee Miss .. .. .	"	1	0	0
General Electric The, Co., Ltd., ..	"	2	2	0
Gibbon Mrs. .. .. .	"	0	5	0
" .. .. .	Sea Side Home	0	7	6
" Alderman, J. P. .. .. .	"	1	1	0
Gibson Road, 19 .. .. .	"	0	10	0
Gilbey W. & A. .. .. .	"	1	1	0
Gill J. W. .. .. .	"	1	1	0
" Joseph W. .. .. .	"	0	7	6
Gillies Francis A. .. .. .	"	0	10	0
" Percival .. .. .	"	0	5	0
" Mrs., per Miss May Bickham ..	"	0	10	0
Glanvill per Mrs. (For James Street) ..	Orphan Homes	15	0	0
Gleave J. J. .. .. .	Camp	0	10	0
" .. .. .	"	3	0	0
" per Miss Gleave .. .. .	"	1	0	0
" Miss, .. .. .	"	5	0	0
Glenalbyn Family .. .. .	"	0	10	0
Glover Mrs., per May Bickham .. .. .	"	0	10	0
Gloyne Mrs. E. .. .. .	Camp	1	0	0
Goddard Mrs. M. .. .. .	"	0	7	6



	Fund.	£	s.	d.
Goddard T. B.		5	0	0
Godlee Francis	Emigration	10	0	0
"	Camp	5	0	0
Godsill James Hy.		0	10	0
Goldschmidt P.		1	1	0
Goldthorpe William		1	1	0
Goodall Miss	Orphan Homes	2	2	0
Goodier Mrs.		0	5	0
" " per Miss Clara T. Wild		0	2	0
Goodwin Alfred		1	0	0
Gordon Mrs. E.		5	0	0
Gornall Dr. J. H., J.P., per A. H. Lee	Camp	1	1	0
Gorrell Miss	Cripples Home	7	10	0
Gottschalk G. & Co.		1	1	0
Goulder Sybil, John, Humphrey, Robin, Mercy, Colin & Clare		1	1	0
Graham W. & Co.		2	2	0
Grant F. M. S.		1	1	0
Gratrix Samuel Junr., & Bro., Ltd.		1	1	0
Gray Rev. Robt. D. H.	Camp	1	1	0
" Mrs. W.		1	1	0
Green Rev. Conrad S.		0	5	0
Greenhalgh Andrew J. P. (1899 & 1900)		4	4	0
" C. D. L.	Sea Side Home	5	0	0
Greenup Richard		1	0	0
Greenwood B. H.	Camp	0	5	0
" Miss Jessie	Emigration	1	0	0
"	Sea Side Home	0	10	6
Greg Bros., & Co.		0	12	0
Gregory Mrs. J. A.		3	3	0
" W. J.		0	10	0
Gresham James	Camp	1	10	0
Grimshaw Mr., per Mrs. Boutflower	Orphan Homes	2	2	0
Groves Edward		0	5	0
" Jas. G., M.P.		0	10	0
" W. G.	Camp	5	0	0
"		5	0	0
Groves & Whitnall, Ltd.	Camp	10	0	0
" Mrs.		10	0	0
"	Emigration	5	0	0
"	Sea Side Home	1	11	0
Grundys S.		1	1	0
Guardians, Bury Union		0	5	0
"	Emigration	3	5	0
Guardians, Oldham Union		10	0	0
"		24	0	0
"		1	10	0
Guardians, Wharfedale Union	Cripples Home	8	10	0
"		10	8	0
" Miss	Emigration	20	0	0
Guinness Major & Mrs. E.		0	10	0
Güterbrock Richard		3	0	0
"		0	5	0
H., a wellwisher	Camp	0	10	0
"		0	10	0
"	Orphan Homes	1	0	0

	Fund.	£	s.	d.
Hacking Percy		1	1	0
Hadfield Geo., J.P.	Camp	1	1	0
" Miss	P. C. Mission	2	2	0
" Mr.		1	0	0
Hague Mrs. J. H.	Camp	0	13	6
Haig Miss		0	10	6
Haigh Mr., per Mrs. Chas. Davies	Cripples Home	5	0	0
Hailwood A.		0	5	0
Hall James W.		1	1	0
" John & Co.		1	1	0
" Miss		2	2	0
" Mrs. M. E.		0	5	0
" Mrs., per Mrs. H. T. Gaddum		1	0	0
Halliday James		5	0	0
Hamilton Lady Ruth Baillie	Cripples Home	15	0	0
" Mrs.	Sea Side Home	1	0	0
Hampson Miss	Camp	0	6	0
Hankinson Geo. H.		1	0	0
"	Camp	0	6	0
" Misses	Orphan Homes	0	5	0
" Misses, per Miss H. Bell	Camp	0	2	6
Hardcastle Thos., J.P.		5	0	0
Hardie James, F.R.C.S.		1	1	0
Hardwick Mrs. Jessy		1	0	0
Hardy W.		0	10	6
Hardy's Crown Brewery, Ltd.		1	1	0
Hargrave Mrs.		0	6	6
Hargreaves Fred		0	10	6
" Mr. & Mrs. Jos.	Camp	0	12	0
" M. H., per Miss Nelly Ellison		0	2	6
Harland W. D.		1	1	0
Harper Misses		1	0	0
Harris Miss, per Mrs. H. T. Gaddum		1	1	0
" Mrs.		0	10	0
" Philip		1	1	0
Harrison E. & Co.		5	0	0
" G., per J. P. E.	Camp	1	0	0
Harrison, Griffin & Co.		1	1	0
" Miss	Open Door	1	1	0
" Miss, per Mrs. Darbyshire	Orphan Homes	2	0	0
" Mrs.		0	10	0
"		0	10	0
Hart Mrs.		5	0	0
Hartwig A. H., per Miss H. Bell	Camp	0	10	0
" Harvest Thankoffering		1	0	0
" Harvest Thanksgiving		1	1	0
Harwood Sir John J.		1	0	0
"	Camp	1	0	0
" John		0	6	0
" Mrs. John		0	6	0
Hawkins Wm.		1	1	0
Haworth Miss		2	0	0
" Mrs.	Camp	0	12	0
" Mrs.	Open Door	0	7	0
" Richard & Co., Ltd.		5	0	0
" R. C. & Hy. & Co.		0	10	0
" Rev. R.		0	10	0







	Fund.	£	s.	d.
Humphrey Miss .. .. .	Orphan Homes	0	2	6
Hunt Mrs. .. .. .		0	5	0
Hurst Miss .. .. .		2	2	0
" " .. .. .	Cripples Home	1	1	0
" " .. .. .	Camp	2	2	0
Hutchinson Jas. .. .. .		0	5	0
Hutton Mrs. J. A. .. .. .	Camp	0	12	0
H. X. Y. N. L. .. .. .		5	0	0
Hyde Chas. .. .. .		0	2	6
Hyde's Queen's Brewery .. .. .		1	1	0
Illingworth Mrs., per Mrs. Chas. Davies .. .. .		1	1	0
" Inasmuch " .. .. .		2	2	0
" " .. .. .	Camp	0	12	0
" " Christmas Collection .. .. .		0	12	6
" India " per Rev. P. K. Batchan .. .. .	Sea Side Home	0	10	0
Ingleson Miss E. .. .. .		0	5	0
" In Loving Memory " .. .. .		0	10	6
" " .. .. .		0	2	3
In loving Memory of Colin's Birthday, May 16th .. .. .	Cripples Home	1	1	0
" In Memoriam " .. .. .		1	0	0
" " .. .. .	Open Door	0	5	0
" " A. E. R. " .. .. .		0	3	6
" " of D. M. C. " .. .. .	Cripples Home	1	1	0
" " March 25th " .. .. .		1	0	0
" " September 20th " .. .. .	Sea Side Home	1	0	0
" In Memory " .. .. .		0	5	0
" " .. .. .		0	2	6
" In Memory of a Beloved Husband " .. .. .	Emigration	3	3	0
" " Friend " .. .. .		0	2	6
" " " Loved One " .. .. .	Orphan Homes	0	5	0
" " .. .. .	Cripples Home	0	5	0
" " of Chris. " .. .. .		0	10	0
" " of Jack " .. .. .	" "	0	10	0
" " of Jessie " .. .. .	Sea Side Home	1	0	0
" " of Mother " .. .. .		0	5	0
" " of my Husband's Birthday " .. .. .	Cripples Home	1	1	0
" " of Pollie, 3rd August " .. .. .	Sea Side Home	0	10	0
" " of W. H. Pasley " .. .. .		0	10	6
Ireland J. .. .. .	Cripples Home	0	5	0
" " .. .. .	Camp	0	5	0
Irven Miss Margaret .. .. .		0	5	0
Irwin Wilfred .. .. .		1	0	0
J. A. .. .. .		5	0	0
Jackson Miss Frances E. G. .. .. .		0	5	6
" " Geo. B. .. .. .		0	10	6
" " .. .. .	Cripples Home	0	10	6
" " .. .. .	Emigration	0	10	6
" " .. .. .	Open Door	0	10	6
" James .. .. .		1	1	0
" " .. .. .	Camp	0	5	0
" Mrs. .. .. .		5	0	0
" " per Mrs. H. T. Gaddum .. .. .		1	1	0
" " G., per Miss Nelly Ellison .. .. .		0	5	0
" W. .. .. .		0	10	6
Jaffe & Sons .. .. .		1	1	0

	Fund.	£	s.	d.
Jeaffreson F. .. .. .		0	2	6
Jefferis Mrs. .. .. .		1	0	0
" " .. .. .	Cripples Home	1	0	0
" " .. .. .	Camp	1	0	0
" " .. .. .	Orphan Homes	1	0	0
Jennison John & Co. .. .. .		1	1	0
Jessie & Clifford .. .. .		0	2	6
Johnson Councillor .. .. .	Cripples Home	1	0	0
" Mrs. Digby .. .. .		1	1	0
" " Children of .. .. .		1	1	0
" E. .. .. .	Camp	0	6	6
" James .. .. .		2	10	0
" J. D. .. .. .	Cripples Home	1	0	0
" Miss, (Birkdale) .. .. .	Camp	0	10	0
" " .. .. .	Orphan Homes	0	5	0
" Mrs. .. .. .		1	0	0
" Mrs., per Mrs. Neville Clegg .. .. .		2	2	0
" W. H., (Altrincham) .. .. .		10	0	0
" W. H., (Whalley Range) .. .. .		2	2	0
" " .. .. .	Open Door	0	10	6
" " .. .. .	Cripples Home	1	1	0
" " .. .. .	Sea Side Home	0	10	6
" " .. .. .	Camp	1	1	0
Johnston James, per Rev. P. K. Batchan .. .. .	Sea Side Home	0	6	0
Jones E. & R., per J. P. E. .. .. .	Camp	0	10	0
Jones J. M. .. .. .		0	5	0
" Miss C. E. .. .. .		0	10	0
" Mrs. .. .. .	Sea Side Home	1	0	0
" " per Mrs. Chas. Davies .. .. .		1	1	0
" T. Ward .. .. .		2	2	0
" " .. .. .	Camp	1	1	0
" Wm. C. .. .. .		1	1	0
Jopson Mrs. & Mrs. .. .. .		2	0	0
Joynson E. Walter .. .. .	P. C. Mission	1	1	0
" " per Mrs. H. T. Gaddum .. .. .		2	2	0
" Mr. & Mrs. E. Walter, (Girls Holiday) .. .. .	Sea Side Home	10	0	0
Joynson R. H., per Mrs. H. T. Gaddum .. .. .		2	2	0
Judell Miss .. .. .	Orphan Homes	10	0	0
Kay Thos. .. .. .		1	0	0
Kay-Shuttleworth Sir U. J., Bart. M.P. .. .. .		2	2	0
Keeling Miss Alice .. .. .		0	10	0
Kemp Francis .. .. .		5	5	0
" Misses (Rochdale) .. .. .		3	0	0
" Mrs. .. .. .		5	0	0
" " (Windermere) .. .. .	Camp	1	10	0
" " .. .. .	Cripples Home	1	10	0
Kendal, Milne & Co. .. .. .		2	2	0
Kendall J. W. .. .. .	Camp	0	10	0
Kenyon James .. .. .		2	2	0
" Mrs. .. .. .		1	1	0
" " .. .. .	Cripples Home	0	10	0
Kerby Mrs. .. .. .		1	0	0
Kerr Mrs., per Mrs. Neville Clegg .. .. .		3	3	0
" Richard J. .. .. .		2	2	0
Kershaw Alfred .. .. .		1	1	0
" Mr., per Miss Clara T. Wild .. .. .		0	5	0



	Fund.	£	s.	d.
Kershaw Mrs. .. .. .	<i>Cripples Home</i>	1	1	0
Kessler & Co. .. .. .		1	1	0
Keymer Mrs. J. H., per Miss H. Bell ..	<i>Camp</i>	0	6	0
Kibble A. C. .. .. .		0	10	0
Kidd Mr., per Mrs. Boutflower ..	<i>Orphan Homes</i>	0	10	0
Kilner Chas. .. .. .	"	1	0	0
Kinder Mrs. .. .. .		0	10	0
King Mrs. .. .. .	<i>Camp</i>	1	0	0
Kirkman W. W., per Miss H. Bell ..	"	0	12	0
Kirlew Gilbert R. .. .. .		1	1	0
Klien A. W. .. .. .		1	1	0
Knott Herbert .. .. .		10	0	0
" (special) .. .. .		10	0	0
" John, Cyril, Roger, Eric & Norah ..		0	13	0
" John F. .. .. .		2	10	0
" Mrs. John F. .. .. .		2	10	0
" Miss .. .. .		10	0	0
Knowles Miss, per Miss Clara T. Wild ..		0	2	0
" Mrs. .. .. .		2	0	0
Kolp, Kullman & Co. .. .. .		1	1	0
Kolp N. .. .. .		1	1	0
Kolp N. .. .. .	<i>Camp</i>	1	1	0
Kolp N. .. .. .	<i>Emigration</i>	2	2	0
Lady Mayoress of Manchester (Mrs. Briggs)		2	2	0
Lambert James J. .. .. .		2	2	0
Lancashire Miss N. .. .. .		0	5	0
Lancaster Miss .. .. .	<i>Sea Side Home</i>	0	6	0
" Mrs. (Hulme) .. .. .		0	5	0
" " (Romiley) .. .. .	<i>Sea Side Home</i>	0	5	0
" " .. .. .		0	10	0
Lang Mr. & Mrs., per Miss Charlton ..	<i>Orphan Homes</i>	2	2	0
Langworthy, Bros. & Co., Ltd. .. .. .		5	0	0
Lauder Miss .. .. .	<i>Cripples Home</i>	0	5	0
Lawson Mrs. per Miss Nelly Ellison ..		0	2	6
" Mrs. S. .. .. .		0	10	0
" S. .. .. .		0	5	0
Laxton W. A. .. .. .		0	5	0
Leaver Thomas .. .. .		1	1	0
Ledward Hugh D. (1899-1900) .. .. .		20	0	0
Lee A. H. .. .. .	<i>Camp</i>	1	1	0
" Harold, per Mrs. Harold Lee .. ..		10	0	0
" Mrs. Harold .. .. .		1	0	0
" Henry, J.P. .. .. .		5	0	0
Leech J. Farran .. .. .		0	10	6
" Lady, per Miss H. Bell .. .. .	<i>Camp</i>	0	12	0
" Mrs. .. .. .		1	0	0
Leeming Miss, per Mrs. Boutflower ..	<i>Orphan Homes</i>	0	10	6
Lees J. D. .. .. .		1	0	0
" Miss E., per Miss Barlow .. .. .	<i>Orphan Homes</i>	0	5	0
" Miss Gertrude A. .. .. .		0	5	0
" " (Victoria Park) .. .. .		1	1	0
" " .. .. .	<i>Christmas</i>	1	0	0
" " (Altrincham) .. .. .		0	5	0
" Mrs. Hartley .. .. .	<i>Cripples Home</i>	5	0	0
" William .. .. .		2	0	0
Leigh C. H. .. .. .		15	0	0
" C. H. .. .. .	<i>Camp</i>	5	0	0

	Fund.	£	s.	d.
Leigh Miss (Brinnington) .. .. .	<i>Sea Side Home</i>	5	0	0
" Mrs. .. .. .		1	1	0
" Miss .. .. .	<i>Sea Side Home</i>	5	0	0
" " .. .. .		10	0	0
" " L. S. .. .. .	<i>Camp</i>	10	0	0
" Mrs. .. .. .		2	2	0
" Mrs. & Miss (Monton) .. .. .	<i>Cripples Home</i>	1	1	0
" William .. .. .		1	1	0
Leighton Mrs. .. .. .	<i>Camp</i>	0	6	0
Le Mare Miss .. .. .		0	5	0
" " .. .. .	<i>P. G. Mission</i>	0	5	0
" " " " Denial " .. .. .		0	7	6
Leroy Mrs. .. .. .		1	1	0
Levinstein Ltd. .. .. .		1	1	0
Lewis James & Co. .. .. .		2	2	0
" Mrs. Penn .. .. .	<i>Cripples Home</i>	1	0	0
Lewis's .. .. .		1	1	0
Lilly John .. .. .		5	0	0
Lingard J. .. .. .		1	1	0
Lings Mrs. E. S. .. .. .		1	0	0
Linnell F. G. .. .. .	<i>Camp</i>	0	6	0
Little George, per J. P. E. .. .. .		1	0	0
" " per Miss Nelly Ellison .. .. .		0	10	0
" G. W. .. .. .		0	10	0
Livesey Miss .. .. .		1	10	0
" " .. .. .	<i>Sea Side Home</i>	1	10	0
" " .. .. .	<i>Camp</i>	0	12	0
" " .. .. .	<i>P. G. Mission</i>	0	10	0
Livingstone Mr. & Mrs. Fred .. .. .		1	1	0
Lloyd J. .. .. .		1	1	0
" Miss M. E. .. .. .		1	0	0
" R. R. .. .. .	<i>Camp</i>	1	0	0
Lockett, Crossland & Co. .. .. .		1	1	0
Lockhart Miss, per Miss Hurst .. .. .		0	5	0
Lodge Matthew .. .. .		1	1	0
Loesch Mrs. .. .. .	<i>Open Door</i>	0	3	0
Lomax John, J.P. .. .. .	<i>P. C. Mission</i>	1	1	0
" Mrs. .. .. .	<i>Camp</i>	0	10	0
Long Wm., J.P., per A. H. Lee .. .. .		2	0	0
Lord J. A., per J. P. E. .. .. .		0	10	0
Lord Mayor of Manchester (Clarke's and Marshall's Charity) .. .. .		20	0	0
Lord Mayor of Manchester (Clarke's and Marshall's Charities) .. .. .		2	0	0
Lord Mayor of Manchester (Councillor Briggs) .. .. .		10	0	0
Lord Miss, per Mrs. Harold Lee .. ..		1	1	0
" Mrs. .. .. .		1	0	0
Lovell Mrs., per Miss May Bickham ..		0	10	6
Lowcock Mrs. .. .. .		0	5	0
Lowe James .. .. .		1	1	0
" Mrs. .. .. .		0	10	0
" Mrs. Henry .. .. .		0	10	0
" " .. .. .	<i>Open Door</i>	0	3	0
" W. H. .. .. .		0	10	0
Lowthian Mrs. T. H. .. .. .		0	10	0
Lucas James .. .. .		3	3	0



	Fund.	£	s.	d.
Luke Robert .. .. .		10	0	0
" " " " " "	<i>Camp</i>	2	2	0
Lutton A. J. .. .. .		1	0	0
Lycett Miss .. .. .		1	0	0
" " " " " "	<i>Sea Side Home</i>	1	1	0
" " per Mrs. H. T. Gaddum ..		1	1	0
Lythgoe Joseph .. .. .		0	5	0
Lyon, Lord & Co. .. .. .		5	0	0
Macalpine Geo. W. .. .. .		2	2	0
McConnel John Wm. .. .. .		10	0	0
" Miss Lucy .. .. .		5	0	0
" Wm. .. .. .		50	0	0
Macdonald Rev. Prebendary ..		2	2	0
McDougall A., per J. P. E. ..	<i>Camp</i>	1	0	0
" Robert .. .. .		1	0	0
Macfie Mrs. .. .. .	<i>Emigration</i>	10	0	0
Macgregor & Aitken .. .. .	<i>P. C. Mission</i>	2	0	0
" P. .. .. .		2	0	0
McGuffie Wm. .. .. .		0	10	0
Macintosh Chas. & Co. Ltd ..		5	0	0
McIntyre, Hogg, Marsh & Co. ..		5	0	0
Mackenzie Dr. D. J. .. .. .		2	2	0
McKenzie Miss, per Mrs. H. T. Gaddum ..		1	0	0
Mackie Mrs. .. .. .		1	1	0
McLachlan Miss .. .. .	<i>Sea Side Home</i>	0	6	0
McLean Miss J. .. .. .	<i>Camp</i>	0	6	0
McMillan J. & Co. .. .. .		1	1	0
Makant J. W. .. .. .		5	0	0
Makeague Mrs., per Miss Nelly Ellison ..		0	10	6
Manchester Brewery Co. Ltd ..		1	1	0
Manchester School Board .. .. .	<i>Orphan Homes</i>	3	15	0
Marchanton Jas. .. .. .		2	2	0
Mark Sir John, J.P. .. .. .		1	1	0
Markendale Ellis .. .. .		1	0	0
Marks & Spencer .. .. .		1	1	0
Marriott John .. .. .	<i>P. C. Mission</i>	1	1	0
Marshall & Aston .. .. .		2	2	0
" F. .. .. .		1	1	0
" Dr. R. M. .. .. .		0	10	0
Martin Wm., The late .. .. .		1	1	0
Mary's .. .. .	<i>Cripples Home</i>	0	10	0
Massey Miss, per A. H. Lee ..	<i>Camp</i>	0	2	6
" Mrs. James, per Miss Clara T. Wild ..		0	2	0
" " (Fallowfield) .. .. .		1	0	0
" " " " " "	<i>Sea Side Home</i>	0	10	0
Mason Miss Bertha .. .. .	<i>Camp</i>	1	0	0
Mather Colin, per Miss Low ..		1	1	0
" & Platt Ltd .. .. .		20	0	0
Matthews R. .. .. .		5	0	0
Mayer Mrs., per Miss Edith Clemson ..	<i>Orphan Homes</i>	2	2	0
M. B. .. .. .		5	0	0
M. C. R. S. .. .. .		1	0	0
Mead T. Seymour & Co. Ltd ..		1	1	0
Meadowcroft Miss .. .. .		0	5	0
" Nathan .. .. .		1	1	0
M. E. H. .. .. .	<i>Camp</i>	1	0	0
" " " " " "	<i>Emigration</i>	1	0	0
" " " " " "	<i>P. G. Mission</i>	1	0	0

	Fund.	£	s.	d.
Mehl Fredk .. .. .		1	1	0
Melland Miss .. .. .		6	0	0
" W. E. .. .. .		10	0	0
Meller W. Galloway (1899 & 1900) ..		2	2	0
Mellor James .. .. .		1	1	0
" Mrs. .. .. .	<i>Sea Side Home</i>	1	1	0
Merttens F. .. .. .		5	0	0
M. G. S. (1899 & 1900) .. .. .		1	0	0
M. H., per Miss Armitage .. .. .		2	0	0
Midgley C. .. .. .	<i>Camp</i>	0	10	0
" D. & Sons .. .. .		1	1	0
Miller Chas. J. .. .. .		5	0	0
" Miss M. T. .. .. .	<i>Camp</i>	0	10	0
" Mrs., per Miss Hurst .. .. .		1	1	0
Milling H., per A. H. Lee .. .. .	<i>Camp</i>	0	10	0
Millington Miss .. .. .		1	1	0
" L. .. .. .	<i>Cripples Home</i>	1	1	0
Mills Henry .. .. .		3	3	0
" Mrs., per Mrs. H. T. Gaddum ..		1	0	0
Milner Miss, per A. H. Lee .. .. .	<i>Camp</i>	1	0	0
Mogridge Mrs. .. .. .	<i>Sea Side Home</i>	1	0	0
Möller Ricardo .. .. .		1	1	0
Monks F., J.P., per A. H. Lee .. .. .	<i>Camp</i>	2	2	0
Moon Miss Daisy .. .. .		2	0	0
Moore Miss .. .. .		1	10	0
" Mrs., per J. P. E. .. .. .	<i>Camp</i>	0	2	6
Moorhouse Chris. .. .. .		1	1	0
Moorsom W. M. .. .. .	<i>Emigration</i>	2	2	0
Morgan Herbert, per Miss E. Clemson ..	<i>Orphan Homes</i>	1	1	0
Morris David, per Rev. P. K. Batchan ..	<i>Sea Side Home</i>	1	0	0
Morville Misses .. .. .		0	10	0
" Miss .. .. .	<i>Camp</i>	0	6	0
" A. .. .. .		0	6	0
Moss Miss Gertrude .. .. .		0	6	0
Mothersill Mrs., per Miss H. Bell ..		0	6	0
" W. & Co. .. .. .		2	2	0
Mottershead J., per Rev. P. K. Batchan ..	<i>Sea Side Home</i>	2	2	6
Moulton G. H., per Miss Nelly Ellison ..		0	5	0
Moxon Mrs., per Miss Clara T. Wild ..		0	10	0
Muir W. & Co. .. .. .		1	0	0
Muirhead Charles .. .. .	<i>Orphan Homes</i>	2	2	0
" Mrs. C. .. .. .	<i>Sea Side Home</i>	1	1	0
Munro Mr., per A. H. Lee .. .. .	<i>Camp</i>	0	12	6
Murphy Mrs. Herbert .. .. .		1	4	0
Murray Mr. & Mrs. Adam .. .. .		3	3	0
N. A. A. .. .. .	<i>Sea Side Home</i>	0	10	0
Naden Thos. .. .. .		0	5	0
Napier Mrs. .. .. .	<i>Camp</i>	0	10	0
" " " " " "		0	5	0
" " per Mrs. Chas. Davies .. .. .	<i>Open Door</i>	1	1	0
Nathan's N. P. Sons .. .. .		1	1	0
Needham Mrs., per Mrs. H. T. Gaddum ..		1	1	0
Neild Miss, per Mrs. Beaumont .. .. .		1	0	0
Nelson John .. .. .		5	0	0
" T. & Co. .. .. .		1	1	0
Nelstrop Geo. .. .. .		1	0	0
Nevill Chas. H. .. .. .		2	2	0
Newman H. E., per Miss H. Bell .. .. .	<i>Camp</i>	0	5	0



	Fund.	£	s.	d.
Newsome Mrs., per Mrs. Chas. Davies ..		0	10	6
Newton Miss, per Miss Ethel Davies ..		0	5	0
Mrs. .. .. .		0	10	0
Nicholls Mrs. .. .. .		0	2	6
Nicholson Mrs., per Mrs. H. T. Gaddum ..		0	10	0
Nickson Miss, per Miss Armitage ..		1	1	0
Noble Miss E., per Mrs. L. A. Orford ..	Orphan Homes	1	1	0
Norbury J. C., per Misses Davies ..		1	1	0
Nordlinger S. & C. .. .. .		1	1	0
Norquoy W., per J.P.E. .. .. .	Camp	0	6	0
Norris per J. (for Darwen Boys) .. ..	"	20	5	0
Norton Mrs. .. .. .		0	10	6
W. H. .. .. .		1	1	0
Noton G. W. .. .. .		1	0	0
Nuttall Harry .. .. .		2	2	0
Ockleston Mrs. A. .. .. .	Camp	1	1	0
Robert .. .. .		3	0	0
" October 6th " .. .. .	Orphan Homes	5	0	0
O. E. R. .. .. .		0	5	0
Ogden H. J. .. .. .		2	0	0
Miss .. .. .		2	0	0
S. .. .. .		1	1	0
S. & Co. .. .. .		1	1	0
Okell Miss M. .. .. .	Camp	0	18	0
Oldfield Herbert N. .. .. .		1	0	0
Mrs. E. .. .. .	Sea Side Home	1	0	0
Mrs., per Miss Nelly Ellison ..		0	1	0
Oldham Hugh .. .. .		0	5	0
Oliver Edwin .. .. .		10	0	0
John R. .. .. .		10	10	0
Mrs. .. .. .		2	2	0
" One of His Stewards " .. .. .	Cripples Home	2	2	0
Ordish Miss Sarah Ellen .. .. .	"	0	3	0
Orford Mrs. L. A. .. .. .	Orphan Homes	1	10	0
Orme & Son .. .. .		0	10	0
Orr Miss .. .. .		1	1	0
Ottley Robert .. .. .		1	1	0
" .. .. .	Camp	2	2	0
" .. .. .	Open Door	1	1	0
Owen Hugh, per Rev. P. K. Batchan ..	Sea Side Home	0	5	0
Miss .. .. .		0	5	0
Miss, per Rev. P. K. Batchan ..	Sea Side Home	0	2	6
Wm., J.P., per A. H. Lee .. ..	Camp	1	1	0
Paine Standen (Special) .. .. .		10	10	0
per Miss Low .. .. .		1	1	0
Palmer Miss E. .. .. .	Cripples Home	0	10	0
Miss .. .. .		1	0	0
" .. .. .	Camp	0	10	0
Miss Lucy .. .. .		1	0	0
" .. .. .	Camp	0	10	0
" .. .. .	Cripples Home	1	1	0
" .. .. .	Sea Side Home	1	0	0
" .. .. .	P. G. Mission	5	0	0
" .. .. .	Orphan Homes	1	0	0
Mrs. .. .. .		4	0	0
" .. .. .	Sea Side Home	0	15	0

	Fund.	£	s.	d.
Palmer Mrs., per Miss Hurst .. ..		0	10	0
Parker John .. .. .		0	10	0
Parker, Lord & Co., Ltd. .. .. .		1	1	0
Parkins William, per Miss Gleave .. ..		1	1	0
Parkinson J. B. .. .. .		1	1	0
Misses .. .. .		0	10	0
Mrs. .. .. .		1	0	0
Parkyn Mrs., per Mrs. Boutflower .. ..	Orphan Homes	0	5	0
Parmee Jesse .. .. .	Camp	1	0	0
Parodi E., per Mrs. Freston .. .. .	Orphan Homes	1	0	0
Parr Benjamin .. .. .		1	1	0
J. Charlton, per A. H. Lee .. ..	Camp	1	0	0
Parry, Son & Hanson .. .. .		1	1	0
" Part of God's Tithe " .. .. .		1	10	0
Partington Edward .. .. .		50	0	0
Paterson D. W. .. .. .	Camp	0	10	0
Payments by Relatives and Friends ..		39	2	10
" .. .. .	Sea Side Home	5	12	6
" .. .. .	Cripples Home	7	2	6
" .. .. .	Orphan Homes	6	9	6
Payne Arthur L. .. .. .		2	0	0
Peacock Wm. E. .. .. .		0	10	0
" .. .. .	Camp	0	5	0
Pearson Miss Helen M. .. .. .		0	2	6
Mrs., (Disley) .. .. .		1	1	0
" .. .. .	Open Door	0	10	6
" .. .. .	Orphan Homes	5	0	0
Mrs., (Birkdale) .. .. .	Camp	0	5	0
Thomas .. .. .		2	2	0
Peel Gerald .. .. .		5	0	0
Peel, Watson & Co. .. .. .		1	1	0
Pelling Mrs. .. .. .	Cripples Home	1	1	0
Pennington Mrs. J. .. .. .	Camp	1	0	0
Philips Herbert, J.P. .. .. .		20	0	0
J. & N. & Co. .. .. .		10	0	0
Miss A. M. .. .. .		1	0	0
Phillips Robert .. .. .		2	0	0
R. E. .. .. .		0	10	6
Phoenix W. J. & friends .. .. .		0	6	3
Phythian A. T. .. .. .		0	10	0
Picard Miss .. .. .	Sea Side Home	1	10	0
Pickford Miss & Pupils .. .. .		0	7	6
Pickin Joseph .. .. .		0	10	0
Pidduck J. C. .. .. .		1	1	0
W. B. .. .. .		1	0	0
Pidgeon Mrs. J. E. .. .. .		0	5	0
" .. .. .	Camp	0	5	0
Pilkington Edward .. .. .		10	0	0
Pilling Mrs. Abraham .. .. .		0	10	0
Pilling John S. .. .. .		1	0	0
John .. .. .		0	5	0
Pingstone Hy. C. .. .. .		1	1	0
Plant Jas., Junr. .. .. .	Camp	0	12	0
Platt J. E. .. .. .	P. C. Mission	2	2	0
Miss .. .. .		0	3	0
Platt S. R. .. .. .		25	0	0
Platt-Higgins Fredk., M.P. .. .. .	Camp	5	0	0
" .. .. .	Orphan Homes	15	0	0
Mrs. Henry, per Mrs. Boutflower ..		12	0	0



	Fund.	£	s.	d.
Pollard Gabriel .. .. .		1	1	0
Pollitt Jas. W., (1899-1900) .. .. .	Orphan Homes	2	2	0
" Thomas .. .. .		0	10	0
Porter J. F. .. .. .		0	10	0
" J. G. .. .. .		1	1	0
" Mrs., per A. H. Lee .. .. .	Camp	0	2	0
" Rev. S. .. .. .		0	12	0
" Thomas, Equipment Fund, (For the Equipment of Orphan Children) .. .. .	Orphan Homes	100	0	0
Potter Miss A. E. & Friends .. .. .		0	8	0
Potts F. L. .. .. .	Camp	0	5	0
" Mr., per Miss Clara T. Wild .. .. .		0	5	0
Povah Chas., per Miss Ellison, (1899-1900)		1	0	0
Pownall Dr., per Miss Nelly Ellison .. .. .		0	5	0
" Mrs. A. .. .. .		0	2	6
Preston Mrs. N. .. .. .	Open Door	0	10	0
" .. .. .	Camp	0	10	0
Prestrich Mrs. .. .. .		0	5	0
Price J. B. .. .. .		1	0	0
" Misses .. .. .		1	0	0
" Mrs. M. E. .. .. .		1	0	0
Priest Arthur .. .. .		0	10	6
Prince Miss .. .. .	Camp	1	1	0
Procter W. .. .. .		1	0	0
Pugh James .. .. .		5	0	0
Ragged School and Mission Hall Committee				
Bolton .. .. .	Sea Side Home	20	0	0
Railton Mrs. Chas., per Miss May Bickham		1	0	0
" John .. .. .		2	2	0
" Miss .. .. .		1	1	0
" John .. .. .		20	0	0
Ralli Bros. .. .. .		1	1	0
Ralph Miss .. .. .		1	0	0
Ralphs Miss, per Miss Barlow .. .. .	Orphan Homes	0	5	0
Ramsbottom Mrs., per Miss May Bickham		1	1	0
" Mrs., per Misses Davies .. .. .		1	1	0
" .. .. .	Camp	1	0	0
Ransome Miss M. A. .. .. .	Cripples Home	5	0	0
Ratcliffe W. G., per J. P. E. .. .. .	Camp	0	10	0
Ravenscroft Mrs. .. .. .		1	10	0
Rawson Alderman .. .. .		1	0	0
" Mrs. .. .. .		1	0	0
Rawsthorpe G. H. .. .. .		1	0	0
Ray J. .. .. .	Camp	0	12	6
Rayner Miss .. .. .		0	10	6
R. E. .. .. .		0	5	0
Read Mrs. .. .. .		1	0	0
Readers of "The Christian," per Morgan & Scott .. .. .		1	0	0
Redfern S. J. .. .. .	Camp	0	10	0
Reid William .. .. .		5	0	0
Reiss Bros. .. .. .		2	2	0
" F. E. .. .. .		2	2	0
" Remenham .. .. .	Sea Side Home	2	2	0
Renshaw Mrs. W. H. .. .. .		1	1	0
Reynier Miss .. .. .		1	1	0
Reynolds Rev. G. F. .. .. .		0	10	0
Rhodes Alfred .. .. .		1	1	0

	Fund.	£	s.	d.
Rhodes Miss Clara .. .. .	Cripples Home	1	5	0
" Mr. & Mrs. George, (Bowdon) .. .. .		5	0	0
" .. .. .	Cripples Home	1	0	0
" .. .. .	Emigration	1	0	0
" .. .. .	Orphan Homes	3	0	0
Richards Mrs. .. .. .		0	2	6
Rickard Miss Isabella G. .. .. .		1	0	0
" .. .. .	Camp	0	10	0
" .. .. .	Christmas	0	10	0
Riddick Miss D. .. .. .	Sea Side Home	1	0	0
" .. .. .	Camp	1	0	0
" Mr. & Mrs. Robert F. .. .. .		20	0	0
Rider E. G. .. .. .		5	5	0
Ridgway Colonel, per A. H. Lee .. .. .	Camp	0	5	0
Rigby Douglas Marshall .. .. .		0	2	6
" Mrs., per Miss Armitage .. .. .		1	0	0
" T. .. .. .	Camp	0	10	0
Rigg Sibson S. .. .. .		35	0	0
" .. .. .	Camp	10	0	0
" .. .. .	Emigration	10	0	0
Roberts Alderman J. F. .. .. .		1	0	0
" Mrs., per Mrs. Chas. Davies .. .. .		0	10	6
Robertshaw James .. .. .		2	2	0
Robertson George .. .. .		0	5	0
" Mrs., per Miss Hurst .. .. .	Camp	1	1	0
Robinson Arthur .. .. .		0	10	0
" George & Co. .. .. .		0	10	0
" Miss .. .. .		1	0	0
" .. .. .	Camp	0	6	0
" Mrs. O., per Miss Clara T. Wild .. .. .		1	1	0
" W. J. .. .. .	Emigration	10	0	0
" .. .. .	Camp	1	10	0
Rodocanachi Dr. A. J. .. .. .	Cripples Home	2	2	0
Rogerson J. T. .. .. .	Camp	2	0	0
" Nurse .. .. .	Open Door	0	3	0
" .. .. . and friends .. .. .	Sea Side Home	1	0	0
Rome Miss .. .. .		0	5	0
Ross Mrs., per Mrs. Beaumont .. .. .		0	10	0
Rossendale Manufacturing Co. .. .. .		0	10	0
Rothwell James & Florence Eaton, per Rev. E. Hewlett .. .. .	Open Door	0	9	0
Rothwell W. T. .. .. .		1	1	0
Rowbotham Rd. .. .. .		1	0	0
Rowbottom R. .. .. .	Camp	0	10	0
Rowcliffe J. B., per Miss May Bickham .. .. .		5	0	0
" Miss .. .. .	Sea Side Home	1	0	0
Roxburgh Rev. E. .. .. .		5	0	0
Roylance Miss .. .. .		1	1	0
" .. .. .	Cripples Home	0	10	0
" .. .. .		1	0	0
" Mrs. .. .. .	Cripples Home	1	0	0
" .. .. .	Sea Side Home	0	10	0
" .. .. .	Camp	0	10	0
" .. .. .	Emigration	1	0	0
" .. .. .	P. G. Mission	0	10	0
" .. .. .	Open Door	0	10	0
Royle J. & Co. .. .. .		1	0	0
Royle Mrs. J. J. .. .. .		1	1	0



	Fund.	£	s.	d.
Royle Mrs. per Mrs. Beaumont .. ..		0	10	0
Rumney Miss E. .. ..		1	1	0
Rushton Miss Elvira .. ..		2	7	0
Russell Edwin S. .. ..	Camp	0	6	0
.. James B. .. ..		2	2	0
.. Misses .. ..	Camp	0	10	0
.. Miss per Mrs. Boutflower .. ..	Orphan Homes	1	1	0
.. .. per Miss Barlow .. ..	"	1	1	0
Rycroft John .. ..	Camp	1	1	0
Rylands Mrs. .. ..		1	1	0
.. ..	P. C. Mission	5	0	0
.. & Sons Ltd. .. ..		3	3	0
Rymer Miss A. L. .. ..		2	2	0
.. M. E. .. ..		1	0	0
.. .. (special) .. ..		1	0	0
.. A. L. .. ..	Orphan Homes	5	0	0
.. M. E. .. ..		0	5	0
.. Thos. .. ..		10	0	0
" Sale " .. ..	Camp	1	1	0
" Sale Dominoes " .. ..		1	7	0
Samson H. .. ..	P. C. Mission	1	0	0
Samter Julius .. ..		0	10	6
Sanders Mrs. R. J. .. ..		1	1	0
Saunders Mr. & Mrs. S. & family .. ..		5	5	0
Saville-Kent Mrs. .. ..		1	0	0
S. B. .. ..	Sea Side Home	0	12	6
Scheerbart Chas. .. ..		1	1	0
Schill Miss .. ..		10	0	0
.. Mrs. .. ..		2	0	0
.. B. .. ..		2	0	0
Schimpf C. .. ..		1	1	0
Schofield Mrs. G. A. .. ..	Camp	0	5	0
Schroder Miss .. ..	Sea Side Home	1	0	0
.. ..		2	2	0
Schuster, Fulda & Co. .. ..		3	3	0
Schwann Chas. E., M.P. .. ..		1	1	0
Scott C. P., M.P. .. ..		2	10	0
.. Miss F. .. ..	Camp	2	10	0
.. ..		0	10	0
.. James .. ..		2	10	0
.. Mrs. .. ..		0	5	0
.. Mrs. Edward, per Miss May Bickham .. ..		2	2	0
.. Robert, per Miss Armitage .. ..		1	1	0
.. Mr. & Mrs. Walter .. ..		450	0	0
Seddon, Trustees of the late John Strettal .. ..		10	0	0
Seebohm Mr. & Mrs. .. ..	Emigration	5	0	0
.. ..	Orphan Homes	15	0	0
.. ..		1	1	0
Sellars Miss .. ..	Training Ship	3	0	0
Sever Cornelius .. ..		1	0	0
Sharp Miss .. ..		2	0	0
.. I. E. .. ..	Cripples Home	2	2	0
.. Misses .. ..	Camp	5	0	0
Shaw George .. ..	Orphan Homes	1	0	0
.. Robert .. ..		1	0	0
.. Thomas, Junr. .. ..		1	1	0
.. William .. ..				

	Fund.	£	s.	d.
Sheard Chas. H. .. ..	Camp	0	6	0
Shelmerdine C. E., per Miss H. Bell .. ..		0	6	0
.. Henry .. ..		0	6	0
.. W. P. .. ..		0	6	0
.. Mrs. .. ..	Cripples Home	1	0	0
.. Mrs., per Miss Hurst .. ..		1	1	0
Shepherd Ed. .. ..		0	5	0
Sherman W. E. .. ..	Camp	1	10	0
Sherratt Mrs. J. .. ..		4	0	0
Sherriff Herbert .. ..		1	1	0
Shields P. .. ..		0	5	0
Shimwell Miss Blanche, E. .. ..	Camp	0	10	0
.. Miss .. ..		0	5	0
.. ..	Cripples Home	0	10	6
.. Margaret .. ..	Sea Side Home	0	5	0
.. Mrs. .. ..		1	1	0
.. Wm. J. .. ..		1	1	0
Shorrocks J. H., per J. P. E. .. ..	Camp	0	5	0
Sidebotham Mrs., per Mrs. H. T. Gaddum .. ..		1	1	0
.. E. .. ..		0	5	0
Sidebottom Miss E. W. .. ..		2	0	0
.. Mrs., per Miss May Bickham .. ..		0	5	0
" Sigbee " .. ..	Cripples Home	3	0	0
Simon, Dux & Co. .. ..		1	1	0
.. Mrs. .. ..		0	3	0
Simpson & Godlee .. ..		5	5	0
.. Miss .. ..	Camp	0	10	0
.. Mrs., per Mrs. Beaumont .. ..		0	10	0
.. M. M. .. ..		1	0	0
.. Wm. .. ..		1	1	0
Sington A. & Co. .. ..		1	1	0
Six Sixpences from Six Children, per Rev. P. K. Batchan .. ..	Sea Side Home	0	3	0
Skelton J. .. ..		2	0	0
Sladen A. R. .. ..		20	0	0
.. ..		5	0	0
.. ..	Camp	5	0	0
.. J. M. .. ..		20	0	0
.. ..		5	0	0
.. ..	Camp	10	0	0
.. ..	Emigration	12	0	0
Slater Wm. .. ..		2	2	0
Smith Mr. & Mrs. Alfred A. .. ..		2	2	0
.. Rev. Benjamin .. ..		0	10	0
.. Mrs. Carrington .. ..		0	5	6
.. F. H. .. ..		1	1	0
.. James .. ..		0	10	0
.. Miss Hilda B. .. ..	Camp	0	10	0
.. Mr. & Mrs. Joseph .. ..		2	2	0
.. Mrs. Joseph .. ..	Camp	0	10	0
.. ..	Sea Side Home	0	6	0
.. ..		0	5	0
.. ..		0	10	0
.. ..		0	10	0
.. ..		1	1	0
.. .. (Buxton) .. ..	Camp	0	11	0
.. .. (Eccles) .. ..		0	6	0
.. S., per Miss Edith Clemson .. ..	Orphan Homes	1	1	0







	Fund.	£	s.	d.
Beatrice .. .. .	Orphan Homes	2	0	0
Christina .. .. .	"	0	5	0
Dickens Mrs. .. .. .	"	1	0	7
Edith .. .. .	"	0	2	6
" & Robert .. .. .	"	1	0	0
Edward G. .. .. .	"	0	5	0
" W. .. .. .	"	0	2	6
Edwin .. .. .	"	0	10	0
Eliza .. .. .	"	0	10	0
Elizabeth .. .. .	"	0	5	0
Ellen S. .. .. .	"	0	4	0
" H. .. .. .	"	0	2	6
Emily S. .. .. .	"	0	5	0
" H. .. .. .	"	0	5	0
Ethel .. .. .	"	0	3	0
Florence .. .. .	"	0	5	0
Francis .. .. .	"	0	10	0
Frank .. .. .	"	0	10	0
George .. .. .	"	0	7	6
Gertrude .. .. .	"	0	10	0
Hannah .. .. .	Orphan Homes	0	5	0
Hunt Percy .. .. .	"	0	2	0
Isabel .. .. .	Orphan Homes	0	2	6
Jane .. .. .	Open Door	0	5	0
Janet .. .. .	Orphan Homes	0	5	0
Maggie .. .. .	"	0	2	6
M. A. .. .. .	"	0	5	0
Molly .. .. .	"	0	10	0
Neville Rev. Thos. .. .. .	"	10	0	0
Orchard F. .. .. .	"	0	4	0
Randolph .. .. .	Orphan Homes	0	10	0
Reuben .. .. .	"	0	5	0
Theresa .. .. .	"	0	8	0
" Two Old Friends " .. .. .	"	1	0	0
Willie .. .. .	Orphan Homes	0	10	0
Winifred .. .. .	"	0	5	0
Girls' Contributions Towards Outfits.. .. .	"	7	0	0
Girls' Contributions .. .. .	Emigration	0	7	0
Thomas Herbert .. .. .	"	5	0	0
Thompson Chas. J. .. .. .	"	1	0	0
" E. R., per Miss H. Bell.. .. .	Camp	0	1	0
" G. K. .. .. .	"	0	1	0
" Sam .. .. .	"	0	6	0
" Mrs. S. .. .. .	"	0	6	0
" J. C. .. .. .	"	0	2	0
" Kenworthy, .. .. .	"	0	10	0
" Henry, per Miss Armitage .. .. .	"	2	2	0
" Misses, per Mrs. H. T. Gaddum .. .. .	"	30	0	0
Thomson John .. .. .	"	25	0	0
" .. .. .	Cripples Home	10	0	0
" Miss .. .. .	"	1	0	0
" Mrs., per Mrs. H. T. Gaddum .. .. .	"	5	0	0
Thornliebank Co. Ltd. .. .. .	"	2	2	0
Thorp Mrs. .. .. .	Orphan Homes	0	1	0
Threlfall's Brewery Co. Ltd. ....	"	3	3	0
Threlfall Charles .. .. .	"	3	3	0
" .. .. .	Emigration	10	0	0
" Mrs. .. .. .	Camp	1	0	0

	Fund.	£	s.	d.
T. H. S. .. .. .	"	0	10	0
" .. .. .	Camp	0	10	0
Thwaite Rd. .. .. .	"	1	0	0
Timmis Charles .. .. .	"	1	1	0
" Misses Dorothy & Kathleen .. .. .	Camp	2	2	0
Todd Mr. & Mrs. E. .. .. .	"	1	1	0
" .. .. .	Camp	1	1	0
Toller T. N. .. .. .	"	2	0	0
Tomlin Miss .. .. .	Camp	1	0	0
Tonge Mrs. .. .. .	"	0	10	0
" .. .. .	Clothing	1	0	0
Townsend Basil .. .. .	"	0	2	6
" Mrs. R. .. .. .	Camp	1	1	0
Travis Miss Eliza B. .. .. .	"	0	6	0
Tregoning John S. (In memory of a lady interested in the Institution) .. .. .	"	54	9	4
Trevor W., J.P. .. .. .	"	2	0	0
T. R. J. .. .. .	Camp	1	1	0
Turner Mrs. M. A. .. .. .	"	0	6	0
" Mrs. Walter .. .. .	Camp	1	2	6
Twigge L. S. .. .. .	"	0	10	6
Twining Thos. C. .. .. .	"	0	10	0
Twisaday Miss .. .. .	"	1	0	0
Two B's .. .. .	"	1	0	0
" Two boys at Birkdale " .. .. .	Camp	0	12	0
" Two Sisters " .. .. .	"	0	5	0
Tylor Miss Rachel S. .. .. .	"	0	5	0
Tyson Miss .. .. .	Camp	0	6	0
Underdown Miss .. .. .	"	1	0	0
Unsworth Walker .. .. .	"	2	2	0
Upjohn Mr. & Mrs. .. .. .	Sea Side Home	0	6	0
Varley per Miss Louie H. .. .. .	"	0	7	6
Vernon W. .. .. .	Camp	1	0	0
Vickery J. H. & Co. .. .. .	"	1	1	0
" Victoria Park " .. .. .	Camp	1	10	0
Villy Miss B. M. .. .. .	Sea Side Home	0	8	0
Vincart Miss .. .. .	"	0	10	0
Vipond Miss M. .. .. .	Camp	0	6	0
Vos Miss Florence .. .. .	"	0	7	6
" Miss Kate .. .. .	"	1	0	0
Wagstaffe Miss, per Miss Barlow .. .. .	Orphan Homes	0	5	0
Wainwright T. F. .. .. .	"	0	10	0
Wakefield W. B. .. .. .	"	5	0	0
Walkden J. & Co., Ltd. .. .. .	"	1	1	0
Walker Colonel W. H., per A. H. Lee .. .. .	Camp	2	0	0
" Edward .. .. .	"	1	0	0
" Ed. J. .. .. .	"	1	1	0
" & Son, per A. H. Lee .. .. .	Camp	3	3	0
" J. .. .. .	"	1	0	0
" John .. .. .	"	1	1	0
" .. .. .	P. G. Mission	0	10	6
" .. .. .	Cripples Home	0	10	6
" Joseph .. .. .	Camp	0	10	0
" Miss .. .. .	"	2	0	0



	Fund.	£	s.	d.
Walker Mrs. (Eccles)		2	0	0
" Mrs. (Southport)		1	0	0
" " "	<i>Cripples Home</i>	0	10	0
" " "	<i>Sea Side Home</i>	0	10	0
" " "	<i>Camp</i>	0	12	0
" Mrs. Thomas (Bolton)		0	12	0
" Miss Edith		0	6	0
" Arthur		0	6	0
" Thomas		5	0	0
" Robert & Co		0	10	6
Waller W. H.		1	0	0
Walmsley George		0	10	6
" Miss		0	15	0
" " "	<i>Orphan Homes</i>	0	5	0
Walsh Mrs.	<i>Camp</i>	0	12	0
Walthew Mrs. Jas		2	2	0
" " "	<i>Camp</i>	1	0	0
Walton James		3	3	0
" Mrs. S. J.		0	5	0
" T. E.		1	1	0
Wane O. R.		0	10	0
Warburton Miss	<i>Camp</i>	0	6	0
" Miss A. L.		0	6	0
" William		5	0	0
Ward Mrs., per Miss H. Bell	<i>Camp</i>	0	6	0
Waterhouse Miss		2	0	0
" T. C., per Miss B. Kenyon		1	1	0
" " "	<i>Training Ship</i>	2	2	0
Watkin Edward		3	3	0
" " "	<i>Camp</i>	5	0	0
Watkins Frank		1	0	0
Watson J.		2	2	0
" James, Miss Nelly Ellison		0	5	0
Watts James, per Miss Hurst		1	1	0
" Philip J.	<i>Camp</i>	5	0	0
" S. & J. & Co.		5	0	0
" " "	<i>Open Door</i>	1	1	0
Webster Mrs. George	<i>Sea Side Home</i>	1	0	0
Wells Lionel B.		1	0	0
Welsh G. Strafford	<i>Camp</i>	10	0	0
Wely Mrs. Van, per Miss H. Bell		1	1	0
Wenner Alfred		1	1	0
" Mrs., per Miss May Bickham		0	10	6
Whaite Mrs.		0	5	0
" " "	<i>Camp</i>	0	10	0
Whalley Mrs.		1	0	0
" " "	<i>Camp</i>	0	2	6
Wheatley Thos.		0	6	0
Whitaker Miss E.		1	0	0
" " "	<i>Special</i>	4	0	0
White Mr. & Mrs. Edwin		1	1	0
" R.	<i>Camp</i>	0	5	0
" Wm., M.D., J.P.		2	4	0
Whitehead G. F.		1	0	0
" Miss Mary (U.S.A.)		122	15	3
" Mrs.		5	0	0
" " "	<i>Camp</i>	1	0	0
" Thomas Hoyle, J.P.		1	0	0

	Fund.	£	s.	d.
Whitham Mrs. Wm.		0	5	0
Whitley Mr. & Mrs. C. W.		1	1	0
Whitney Albert		5	0	0
Whittaker Miss Florence M.	<i>Camp</i>	0	12	0
" B., per J.P.E.		0	2	6
" Reginald, per J. P. E.		0	2	6
" Richard		0	10	0
" T.		0	2	6
Whittall Mrs., per Mrs. H. T. Gaddum		0	5	0
Whitworth Edmund		25	0	0
" " "	<i>Special</i>	25	0	0
Whyatt Mrs., per Mrs. Freston	<i>Orphan Homes</i>	0	7	0
Wild Mrs., per Miss Clara T. Wild		0	5	0
Wilkinson Jas. F.		2	2	0
" Mrs.		0	5	0
" Miss Ellen		0	5	0
" W., per Miss Gleave		0	10	0
Willcocks Mrs.		1	1	0
Williams J. D.		2	2	0
Williams John & Sons, Ltd.		5	0	0
" " "	<i>Camp</i>	2	2	0
" Mrs., (Cheetham Hill)		1	1	0
" Mrs., (Brooks' Bar)		1	1	0
" R. H., per J. P. E.	<i>Camp</i>	0	5	0
Williamson George		1	10	0
" Miss		1	0	0
" Misses		1	0	0
Willis Mrs. H. G.		2	0	0
Wilson Ven. Archdeacon		1	1	0
" C. M. & Co.		1	1	0
" G. W.		2	2	0
" James, per Miss Barlow	<i>Orphan Homes</i>	0	10	0
" Miss		0	10	0
" Miss	<i>Camp</i>	0	5	0
" Mrs.	<i>Cripples Home</i>	0	10	6
" Mrs., per Mrs. L. A. Orford	<i>Orphan Homes</i>	3	3	0
Wilson's Brewery, Ltd.		1	1	0
Winkfield Geo. W., per J. P. E.	<i>Camp</i>	1	0	0
Winstanley Mrs., per Mrs. H. T. Gaddum		1	0	0
Withers Mrs., per Mrs. Freston	<i>Orphan Homes</i>	1	1	0
Wood Arthur C.	<i>Camp</i>	10	10	0
" Ed. Graham		2	2	0
" G. Stanley		1	1	0
" John		2	0	0
" Miss (Altrincham)		0	10	0
" Miss (Wilmslow)	<i>Sea Side Home</i>	1	0	0
" Mrs.		0	10	0
Woodrow Miss, per Miss Barlow	<i>Orphan Homes</i>	0	5	0
Woods W. H.	<i>Camp</i>	0	12	0
Woolf Miss		0	5	0
" Miss	<i>Camp</i>	0	12	0
Woolfe Miss	<i>P. C. Mission</i>	0	10	0
Woollett Mrs.		0	10	0
Woolley Mrs., per Miss Barlow	<i>Orphan Homes</i>	0	5	0
Worthington W., per Miss Clara T. Wild		0	2	0
" T. & Son		1	1	0
" Thos., per Miss May Bickham		0	10	6
Wright E., per Miss Nelly Ellison		0	10	0



						Fund.	£	s.	d.
Wright Miss (Eccles)	..	..	..				0	5	0
.. Miss (Victoria Park)	..	..	..				0	10	0
.. Miss A. Romley	..	..	..			<i>Camp</i>	0	10	6
.. Richard	..	..	..				1	1	0
.. William	..	..	..				0	10	0
Wrigley Chas. H.	..	..	..				2	6	0
.. Mrs.	..	..	..				1	1	0
W. W. J.	..	..	..				0	5	0
Wylde Mrs., per Miss Low	..	..	..				0	10	0
Wynne John	..	..	..				1	1	0
X. L.	..	..	..	..	..	<i>Camp</i>	0	5	0
Yates Samuel	..	..	..	..	..		5	0	0
Young Mrs., per Miss Nelly Ellison	..	..	..	..	..		0	1	0
.. Arthur	..	..	..	..	..		5	0	0
.. Mrs. Arthur	..	..	..	..	..		5	0	0
.. Mrs. S. R.	..	..	..	..	..		0	10	0
.. Captain Frank..	..	..	..	..	..		7	10	0
.. Colonel T. Pilkington	..	..	..	..	..		1	0	0
.. " "	..	..	..	..	..	<i>P. C. Mission</i>	5	0	0
Zill Mrs., per Miss Clara T. Wild	..	..	..	..	..		0	5	0



## COLLECTING BOXES.

COLLECTING BOXES.					Fund.	£	s.	d.
Aitken Mrs.	..	..	..	..		2	12	0
Allitt Miss Ella M.	..	..	..	..		0	16	0
Arthur Andrew T.	..	..	..	..		0	14	2
Archer Mrs.	..	..	..	..	Camp	0	1	0
Atkinson Home..	..	..	..	..	Orphan Homes	0	12	8
Atlantic Restaurant	..	..	..	..		0	2	4
Ball Mrs.	..	..	..	..	Camp	0	3	2
Bank of England	:	..	..	..	"	0	2	6
Barker A.	..	..	..	..		0	0	9
Barnaby Miss Emily	..	..	..	..		0	6	0
Barton Lewis B.	..	..	..	..		0	7	6
Bayley William & Family	..	..	..	..		1	6	0
Beresford's Restaurant	..	..	..	..		0	2	7
" Bethesda " Box	..	..	..	..	Cripples Home	1	4	3
Birkdale Palace Railway Station	..	..	..	..	Camp	0	12	1
Black & Green	..	..	..	..	"	0	7	6
Blackburn Mrs.	..	..	..	..	"	0	7	0
" Miss Nelly	..	..	..	..		2	0	0
Blue Boar Hotel	..	..	..	..		0	0	9
Bold Arms Hotel	..	..	..	..	Camp	0	1	5
Bowen Miss	..	..	..	..		0	10	0
Bradshaw James	..	..	..	..		1	1	0
Brandreth Miss Maggie	..	..	..	..		0	2	0
Brett Miss	..	..	..	..		1	7	6
Brown G. L.	..	..	..	..		0	7	6
Burgon & Co.	..	..	..	..		0	19	7
Burston & Nixon	..	..	..	..	Camp	0	2	0
Butterworth Miss F. M.	..	..	..	..		0	12	6
Buxton D.	..	..	..	..	Camp	0	0	7
Camp Collecting Boxes	..	..	..	..	Camp	6	16	5
Carryer Miss Rosa	..	..	..	..		0	10	6
Cheshire Lines Station	..	..	..	..	Camp	0	1	9
Chettle Miss Marie L...	..	..	..	..		0	4	6
Clackson Miss E.	..	..	..	..		1	14	0
Class in Congregational School, per Miss	..	..	..	..				
Azenath Marsh.	..	..	..	..	Orphan Homes	0	12	0
Clifton Hotel	..	..	..	..	Camp	0	3	7
Coates Miss Lottie	..	..	..	..		1	12	6
Colles Misses	..	..	..	..		0	10	0
Cottage The	..	..	..	..	Orphan Homes	0	9	4
County & Lane Ends Hotel	..	..	..	..	Camp	0	2	0
Crescent Boarding House	..	..	..	..	"	0	1	7
Crompton Mrs..	..	..	..	..		0	7	6
Crossley Home..	..	..	..	..	Orphan Homes	0	3	1
Curnick Miss Muriel Elsie	..	..	..	..		1	8	0
Dale Miss Alice	..	..	..	..		0	4	0
Davies's Chop House	..	..	..	..		0	2	0
Dewhurst J. T.	..	..	..	..	Camp	0	0	5
Doolittle Miss Bella	..	..	..	..		0	15	6
Douglas Hotel	..	..	..	..		0	0	6
Duncan & Foster	..	..	..	..		0	1	6
Eastman's Ltd.,	..	..	..	..	Camp	0	9	5



	Fund.	£	s.	d.
Falstaff Hotel .. .. .		1	4	5
Fell Miss Fausta .. .. .		1	2	6
Findlater & Mackie .. .. .		0	5	7
Fisher Mrs. .. .. .	Camp	0	4	9
Fleming, Reid & Co. .. .. .		0	7	6
Fletcher Miss Winifred H. .. .. .	Orphan Homes	1	12	0
Fox Hotel .. .. .		0	3	0
Garnett Home .. .. .	Orphan Homes	0	4	5
Garrard Mr. & Mrs. .. .. .		0	7	0
Geill Miss Lillian .. .. .		0	10	0
Goulden's Miss pupils. .. .. .		0	14	0
Grand Hotel .. .. .		0	2	3
Grotto Cafe .. .. .		0	5	4
Grundy Mrs. Mary M. .. .. .	Camp	0	17	8
		0	5	4
Hacking Percy .. .. .		2	16	2
Hayton Miss .. .. .		0	2	0
Hickson W. .. .. .	Sea Side Home	0	2	10
Higgins Home .. .. .	Orphan Homes	0	2	10
Hodge G. H. .. .. .	Camp	0	10	4
Holmstrom Mrs. .. .. .		0	7	7
Homecroft—Ilkley .. .. .		0	7	0
" Hopedene " .. .. .		11	17	0
Hopkins Miss Alice .. .. .		0	2	6
Huffam Winifred, Marion & Ralph .. .. .		0	5	0
Hulme Mrs. .. .. .	Camp	0	5	7
Imperial Hotel .. .. .		0	5	5
Jenkinson Mrs. .. .. .		0	8	8
Joye J. .. .. .		0	19	4
Kennedy Mrs. .. .. .		0	2	0
Kessen Edward H. .. .. .		0	5	0
Kibble A. C. .. .. .		1	1	1
Kingscote Miss C. H. .. .. .		0	2	6
" Mrs. W. A. .. .. .		0	9	10
Langworthy Home .. .. .	Orphan Homes	0	14	1
" Larkfield " .. .. .		0	4	0
" Ilkley .. .. .		0	5	0
L. & Y. Railway Co., (No. 6.) .. .. .		0	19	5
" " (No. 7.) .. .. .		0	1	1
" Works (Newton Heath) .. .. .		0	1	10
Lees Nora, Doris, Gerald & Phyllis .. .. .		0	16	0
Leigh & Sons .. .. .	Camp	0	3	5
Lewis Mrs. H. .. .. .		0	15	0
London Oyster Co. .. .. .		0	12	4
Luce Mrs. .. .. .		1	0	0
McDonald James .. .. .		0	3	0
McKeever Miss Pattie .. .. .		0	4	0
Mallard Miss Kate .. .. .	Cripples Home	1	5	6
Manchester Arms .. .. .	Camp	0	0	8
" Hotel .. .. .		0	2	1
Manock Miss Mary Emma .. .. .		0	3	0

	Fund.	£	s.	d.
Manchester & Salford Bank .. .. .	Camp	0	17	5
" Savings Bank .. .. .		1	13	4
Marrison Miss Winifred .. .. .		0	4	4
Marsden Mrs. .. .. .		0	9	2
Marsh Miss Asenath .. .. .	Orphan Homes	0	5	0
Mayor D. & Family .. .. .		2	0	0
Meadowcroft Miss .. .. .		0	7	5
Melia D. & Co. .. .. .	Camp	0	9	6
Messenger Brigade .. .. .		0	2	0
Mornington Hotel .. .. .	Camp	0	3	9
Muirhead & Willcocks, Ltd. .. .. .		1	1	10
National & Provincial Bank .. .. .	Camp	0	10	8
New & Central Hotel .. .. .		0	16	4
Norman Miss .. .. .		0	5	0
Old Ship Inn .. .. .	Camp	0	0	10
Palace Hotel .. .. .		0	6	1
Palatine Hotel (Blackpool) .. .. .		0	3	6
" " (Manchester) .. .. .		0	1	2
Palmer Miss Lucy .. .. .		9	15	8
Park Hotel .. .. .	Camp	0	3	3
" Miss Florence .. .. .		0	2	0
Parker & Sons .. .. .		0	5	1
Pearson A. .. .. .		0	2	6
Phoenix W. J. .. .. .		0	7	6
Pollitt J. Percy .. .. .		0	2	5
Potts F. L. .. .. .		0	1	0
Queen's Hotel (Manchester) .. .. .		0	17	7
" " (Southport) .. .. .	Camp	0	18	9
Radcliffe Miss Bessie .. .. .		1	1	0
Raynor Thomas .. .. .	Open Door	1	8	0
Read Mrs. .. .. .	Cripples Home	0	3	0
Refuge Boxes .. .. .		0	16	5
Rhodes & Sons .. .. .	Camp	1	0	3
Rosen Hallas .. .. .	Orphan Homes	0	7	5
Rothwell Miss Jeanette M. .. .. .		0	2	6
Royal Hotel .. .. .		1	12	11
" " (Blackpool) .. .. .	Camp	0	2	0
Sainsbury Restaurant .. .. .		0	16	2
St. Chad's Boarding House .. .. .	Camp	0	10	8
Sam's Chop House .. .. .		0	3	2
Scarlsbrick House .. .. .	Camp	0	0	3
School Girls' Home .. .. .	Orphan Homes	0	4	2
Seymour Mead T. & Co., Ltd. .. .. .	Camp	0	4	4
Shelter Box .. .. .	Open Door	1	5	0
Sherwood Mrs. .. .. .	Camp	0	2	6
Shields P. .. .. .		0	1	6
Shorrocks Wm. .. .. .		0	5	0
Silcock J. .. .. .		0	8	2
Simister Mrs. .. .. .		1	0	0
Skinner Mrs. .. .. .		0	7	6
Smith Miss .. .. .	Camp	0	6	3
" Mrs. .. .. .		0	5	0







## BAZAARS, SALES OF WORK, MEETINGS, Etc.

Fund.	£	s.	d.
Refuge Annual Sale of Work in December	513	2	7
Sale of Work at "Bethesda" in June ..	<i>Cripples Home</i>	107	7 6
Proceeds of Concert at Y.M.C.A. ..	<i>Camp</i>	60	6 7
Sale of Work, per Miss Rigby (Bowdon Downs Cot) .. .. .	<i>Sea Side Home</i>	18	0 0
Openshaw Lads' Club .. .. .	<i>Emigration</i>	10	0 0
Part Proceeds of Bazaar per Miss M. Ogden		5	0 0
Part Proceeds of Concert by Mrs. Bland's Pupils, Prestwich .. .. .	<i>Cripples Home</i>	3	0 0
" Collected in the 5-12 Train " .. .. .	<i>Camp</i>	2	10 0
Sale of Work, per Miss Bessie Radcliffe ..	<i>Cripples Home</i>	2	7 0
Independent Order of Rechabites, Strangers Institute Tent, per W. N. Martin		1	1 0
Pupils at Highfield, Sale, per Miss Bellhouse		0	14 0
" Factory Times " Children's Corner, per Uncle Fred .. .. .	<i>Camp</i>	0	10 0
Pupils of Miss Dakin's School .. .. .		0	8 0
Co-operative Dividend .. .. .	<i>Orphan Homes</i>	28	8 10
Boys' Earnings, .. .. .	" "	14	5 9

## CHRISTMAS FAMILY COLLECTIONS.

Family Collection per :—

Ashworth Chas. .. .. .	1	0	0
Batty Mrs. G. .. .. .	0	5	0
Baynes Miss .. .. .	1	7	0
Bellhouse Mrs. K. C. .. .. .	0	15	0
" Broom Holm " .. .. .	0	12	6
Cobbett Mrs. .. .. .	0	7	1
Collins Mrs. Edward .. .. .	1	0	0
" Crummock " Eccles .. .. .	1	4	0
Curnick Miss Muriel E. .. .. .	0	12	0
Dale Miss Alice .. .. .	0	3	6
Farmer Stephen .. .. .	0	10	3
Grundy Miss M. .. .. .	0	2	6
Harker Mrs. .. .. .	1	0	0
Hertz Miss Olga .. .. .	1	0	0
Kemp Francis .. .. .	2	6	0
Miss Orr .. .. .	0	6	0
McCulloch Mrs. .. .. .	0	10	0
Railton Mrs. .. .. .	1	13	0
Smith Mrs. J. .. .. .	0	10	6
Stott Miss Josephine .. .. .	0	3	0
" The Outrake " .. .. .	3	15	6
Watson Miss .. .. .	0	10	0
Whittaker Miss Gertrude .. .. .	0	12	6

## SUMMARY OF CONTRIBUTIONS.

1900.

	£	s.	d.
General Fund, including Subscriptions,			
Donations, Collecting Cards and Boxes,			
Bazaars, Entertainments, Christmas			
Offerings, and Church and Sunday			
School Offertories, for Refuges, Homes,			
and Orphanages .. .. .	6172	15	5
Home for Crippled and Incurable Children	336	14	3
" " " (Endowment)	500	0	0
Emigration Fund .. .. .	296	5	0
Training Ship Fund .. .. .	25	2	0
Sea-Side Home Fund .. .. .	169	11	4
" " (Endowment) .. .. .	400	0	0
Sea Side Camp Fund .. .. .	600	19	9
Prison Gate and Police Court Missions Fund	52	13	6

---

£8,554 1 3

---



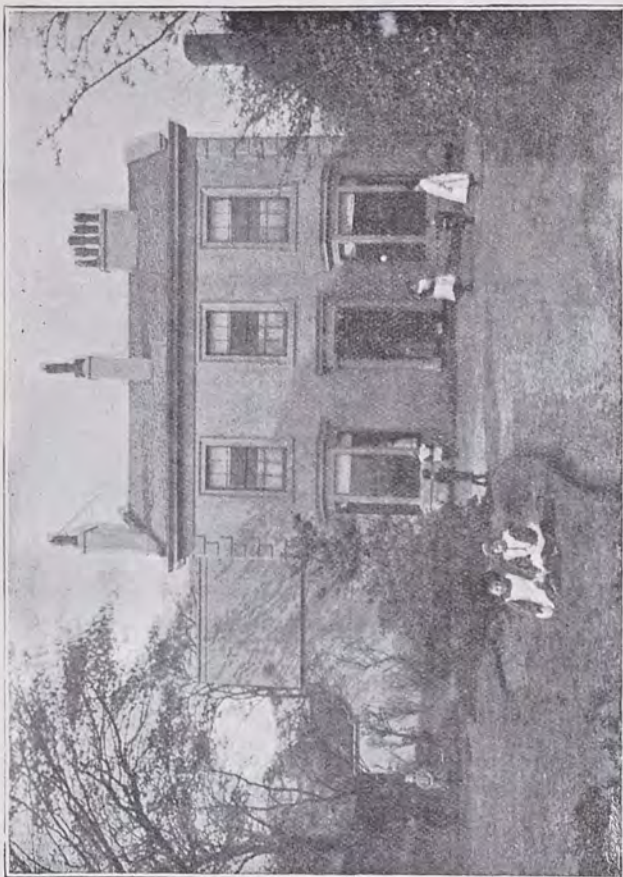

Tetlow Grove House, Cheetham Hill,  
(For Neglected Motherless Children.)

## SUBSCRIBERS AND FRIENDS

Are cordially invited to visit any of the branches of the Institution; the best time for visitors is, CENTRAL REFUGE any day before the workshops close at 5-30 p.m.; BETHESDA AND ORPHAN HOMES, Saturday Afternoon, when the children are at home.

### "THE CHILDREN'S HAVEN,"

Monthly organ of the Institution.

This is an interesting and attractive monthly record of the various operations carried on by the Institution, and is forwarded to Subscribers free. We should be pleased to send it to other friends with a view to enlisting their interest and help, if their names and addresses are given by any of our present Contributors.

Subscriptions are NOW due and will be thankfully received by any of the Committee, the Treasurer, or at the Bank St. Ann Street.

Kindly circulate this Report as widely as possible. Extra copies may be obtained at the Central Refuge, Strangeways.

LEONARD K. SHAW,  
Hon. Sec.

Strangeways, Manchester,  
January, 1901.





REFUGE PRINTING DEPARTMENT,  
STRANGEWAYS, MANCHESTER.

THIRTY-SECOND  
ANNUAL REPORT

OF THE MANCHESTER AND SALFORD

Boys' and Girls' Refuges and Homes,

AND CHILDREN'S AID SOCIETY.