

The Together Trust Archive

The Thirtieth Annual Report of the Manchester and Salford Boys' and Girls' Refuges and Children's Aid Society (1900)

Reference number: DA/2020/1/4 (1899)

Original copies can be viewed at Manchester Central Library Rare
Books Collection: 362.7M1 1896-99

SUMMARY OF CONTRIBUTIONS, 1898.

	£	s.	d.
General Fund, including Subscriptions, Donations, Collecting Cards and Boxes, Bazaars, Entertainments, Christmas Offerings, and Church and Sunday School Offertories, for Refuges, Homes, and Orphanages	6027	17	8
Home for Crippled and Incurable Children	319	17	1
Emigration Fund	287	17	6
Training Ship Fund	24	0	0
Sea Side Home Fund... ..	191	19	11
Sea Side Camp Fund... ..	484	7	9
Day Nursery Fund	9	8	0
Prison Gate and Police Court Mission Fund	61	12	7

£7,407 0 6

THE THIRTIETH ANNUAL REPORT
OF THE
MANCHESTER AND SALFORD
BOYS AND GIRLS' REFUGES
AND
CHILDREN'S AID SOCIETY,
STRANGWAYS, MANCHESTER.

Trustees.

HENRY LEE, ESQ., J.P.	W. H. HOLLAND, ESQ., M.P.
HERBERT PHILIPS, ESQ., J.P.	HENRY CHARLTON, ESQ.
ISAAC HOYLE, ESQ., J.P.	RICHARD B. TAYLOR, ESQ.
W. J. CROSSLEY, ESQ., J.P.	LOUIS M. HAYES, ESQ.
LEONARD K. SHAW, ESQ.	

Committee.

W. J. CROSSLEY, J.P., Chairman.	JAMES BOYD.
JOHN THOMSON.	THOMAS R. ACKROYD.
RICHARD B. TAYLOR.	LEONARD K. SHAW.

Honorary Secretary.

LEONARD K. SHAW, Broom Holm, Cheetham Hill,
And at the Refuge, Strangeways.

Honorary Treasurer.

HENRY CHARLTON, ESQ., Parsonage.

Honorary Medical Officers.

ANDREW BOUTFLOWER, ESQ., Kersal.
ROBERT RODGER, ESQ., Cheetham Hill.
ANDREW B. FULTON, ESQ., Cheetham Hill.

Honorary Dentist.

WILLIAM SIMMS, ESQ.

Honorary Solicitors.

MESSRS. FARRAR & Co., Fountain Street.

Honorary Counsel.

A. C. MABERLEY, ESQ. | EDMUND SUTTON, ESQ.

Secretary.

WM. EDMONDSON.

Superintendents of Central Refuge.

Mr. & Mrs. F. A. WOOD.

Bankers.

WILLIAMS DEACON & MANCHESTER & SALFORD BANK, Limited,
St. Ann Street Branch.

MANCHESTER:

BOYS' REFUGE, PRINTING DEPARTMENT, STRANGWAYS.
1900.

"These Homes are based upon Christian principles, they are managed by practical methods, and are doing a great work for all the Churches. They are doing the work of ten Societies, and are in danger of only receiving the support of one."—THE LORD BISHOP OF MANCHESTER *at the Annual Meeting, 1892.*

SUMMARY OF ANNUAL MEETING.

The Thirtieth Annual Meeting of the MANCHESTER AND SALFORD BOYS AND GIRLS' REFUGES AND HOMES, AND CHILDREN'S AID SOCIETY, was held in the Town Hall, Manchester, on Tuesday, March 20th, 1900, at three o'clock.

The chair was occupied by The Lord Mayor of Manchester, (Mr. T. Briggs), who was supported by the Rt. Hon. The Earl of Aberdeen, Ven. Archdeacon Wilson, W. Goldthorpe, Esq., W. J. Crossley, Esq., J.P., Hy. Lee, Esq., J.P., H. T. Gaddum, Esq., John Thomson, Esq., Andrew Boutflower, Esq., Henry Charlton, Esq., Rev. Arthur Parkinson, and others.

The Ven. Archdeacon Wilson offered prayer.

Letters of regret at non-attendance were received from Lord Bishop of Manchester, Rev. Dr. MacLaren, W. H. Holland, Esq., M.P., Mr. F. Platt-Higgins, Esq., M.P., Rev. Chas. Garrett, and others.

The Annual Report and Balance Sheet were presented. In the absence through illness of the Hon. Sec., Mr. Leonard K. Shaw, Mr. W. J. Crossley gave a summary of the Report, which was taken as read, and an abstract of the Financial Statement was read by the Hon. Treasurer, Mr. Henry Charlton.

It was then moved by the Lord Mayor, seconded by the Rt. Hon. The Earl of Aberdeen, supported by H. T. Gaddum, Esq., and resolved:—

"That the Report together with the Financial Statement be adopted, printed and circulated under the direction of the Committee."

It was also moved by the Ven. Archdeacon Wilson, seconded by Hy. Lee, Esq., J.P., supported by Rev. S. F. Collier, and resolved:—

"That the Committee for the ensuing year be, Messrs. W. J. Crossley, John Thomson, R. B. Taylor, James Boyd, and T. R. Ackroyd; the Hon. Secretary, Mr. Leonard K. Shaw; The Hon. Treasurer, Mr. Henry Charlton; and the Auditors, Messrs. Theodore Jones, Crewdson and Youatt.

The Meeting closed with the Benediction.

It is not the deed we do,
Though the deed be never so fair,
But the love, that the dear Lord looketh for,
Hidden with lowly care
In the heart of the deed so fair.

The love is the priceless thing,
The treasure our treasures must hold,
Or ever the Lord will take the gift,
Or tell the worth of the gold
By the love that cannot be told.

Behold us, the rich and the poor,
Dear Lord, in Thy service draw near;
One consecrateth a precious coin,
One droppeth only a tear;
Look, Master, the love is here!

Christina G. Rossetti.



A Group of Motherless Ones.
(Cheetham Hill Homes.)

THIRTIETH ANNIVERSARY.

ANNUAL REPORT
OF THE
MANCHESTER AND SALFORD
Boys' and Girls' Refuges and Homes,
AND
CHILDREN'S AID SOCIETY,
FOR THE YEAR 1899.



THE first words in the Annual Report this year of "The Manchester and Salford Boys' and Girls' Refuges and Homes and Children's Aid Society," must be words of happy and hallowed memories, for

THIRTY YEARS AGO the first Refuge Home of the Strangeways Institution was opened in Deansgate, and a work there begun which has continued to flow in ever widening channels of usefulness and blessing as the years have rolled by. At first the enterprise was much spoken of, and was one of the sights of the city to which visitors were brought.

Here was an organization which not only gave relief to the poorest, dirtiest, raggedest, and most abandoned youngsters of the city, but actually opened its doors and took them right in, without resorting to the time honoured method of canvassing subscribers, and of voting; and then in a marvellously short time turning out these same unkempt and uncared for ones well clothed and fed, and fairly well behaved, to earn their living in the stores and workshops of the city; such a thing had not before been known, was new, and decidedly experimental.

Wisdom guided those who began the work, the blessing of God much sought was vouchsafed, and so prosperity followed; and now the newness has passed away, but the work itself remains, the one home with its five and twenty inmates has grown into sixteen homes where permanent families of about 450 children are supported and trained for honest and useful lives.

Amid the various changes which have marked the thirty years, the old subscribers will be glad to know that there has been no change in the principles which lie at the foundation of the work. These are unchanged, they are fixed by Trust Deed, and are as follows:—

“To receive Homeless and Destitute children found in Manchester, Salford, and district.”

“To give immediate admission to such without distinction of creed.”

“To provide such, with suitable food, clothing, and Industrial Training.”

“To educate such in Christian principles, based on the Bible only.”

These are the foundation principles of the work and they guide it actively to-day.

Other organizations deal with the ordinary poor, we reach down to a lower depth, and those who visit the well ordered Homes of the Charity will see that silently but surely influences are at work moulding into good and useful men and women, those who otherwise must have drifted into pauperism and crime.

The Chief Facts of the Thirty Years

may be briefly summarised as follows:—

5465 children, boys and girls, have been admitted to the various Homes.

1278 have been trained, outfitted, and placed in good homes in Canada.

212 boys have been trained as sailors on board the “Indefatigable” Training Ship, the great majority of whom have gone forth to serve their country in the Navy or Merchant Service.

3356 weak and ailing children have been sent to recruit for two or more weeks to the Sea Side Home, Lytham, since its establishment in 1883.

12,810 boys have had a week's holiday at the Summer Camp since its formation twelve years ago.

While over **£50,000** have been earned and contributed by our children towards their own support during the period under review !

A few more particulars concerning these thirty years will, we trust, prove not only interesting, but instructive.

The steady growth of the work will be evidenced by the following figures:—

The number of boys admitted during the first year, 1870, was	110
For the ten years ending December 31st, 1879, the number of boys and girls was ...	1007
For the ten years ending December 31st, 1889, the number of boys and girls was ...	1429
And for the third and last decade December 31st, 1899, the number of boys and girls was	2919

All these were children actually admitted after full investigation of their cases.*

Alongside the steadily growing figures of the numbers admitted during the thirty years, we now place the official figures regarding juvenile depravity and crime as taken from the police reports for the city of Manchester for the same period.

In the year 1870, the first year of this institution, when our numbers were 110, there were just over 1000 boys 10-16 years, brought up at the Manchester Police Court.

The following are the comparative numbers at the end of the three decades.

	Admissions to the Institution.	Before the Magistrates in the last Year of the Decade.
Ten years ending 1879	1007	602
" " " 1889	1429	581
" " " 1899	2919	214

*The total number *dealt with*, which includes the applicants as well as the admissions, and also includes those which in the later years have been sent to the Camp, Sea Side Home, etc., was much larger, reaching 35,707, and represents an amount of work which can scarcely be grasped by ordinary readers.

We are far from claiming undue credit for this remarkable and steady diminution in crime during these thirty years. We know the working of the Elementary Education Act, and of the Industrial Schools' Act, has had much to do with it; but we do claim to have had a good share in contributing to this very satisfactory result, seeing that the ages of the police returns, 10-16 years, shewing the diminution of juvenile crime are the very ages dealt with by this institution, whereas the operations of the Elementary Education Act and the Industrial Schools' Act do not extend beyond 14 years.

There are other points of comparison which are full of interest. *Self-help* has always been a feature of the Strangeways work. From the beginning the boy on entering was taught that if he would not work neither should he eat, and in our primitive days when the only occupation for the rough street boy was chopping old wood, and cleaning dirty boots, Firewood-making and the Shoe Black Brigade were made as much of as possible; but keeping the great principles of "self help" steadily before us, we grew, one workshop after another was added, and the demand from outside employers for our boys increased, and to day we can point to the following record:

During the first ten years, the children contributed towards their own support £14,494 :
 During the second decade the amount reached..... £21,331 :
 During the third decade £24,934,
 Or one-fifth of the total cost of the Institution.

Emigration—Though at no time the largest has always been an important branch of the work.

During the first decade, 1870-79, we placed 40 children in good homes in Canada.

The second decade, 1880-89, we placed ... 420

The third decade, 1890-99, we placed ... 818

Or a total of **1,278** young lives given a fresh start in a new land.

Holidays for Poor Children has had a remarkable development during the later years of our work.

The Sea Side Home at Lytham has since it was opened in 1883 received 3,356 weak and ailing children, chiefly girls, giving them one to four weeks' rest and change. While the Summer Camp for poor boys has given a week at the Sea Side to 12,810. Thus a total of over **16,000** boys and girls who have had their lives and health brightened and strengthened.

Our close proximity to the large Strangeways prison led us to commence in 1887 a **Prison Gate Mission**; chiefly, at first, for the sake of the juveniles who were more frequently committed then than they are to-day. Every morning a little band of workers are at "The Gate" in all weathers, and the discharged prisoners are invited to a cup of coffee and a Christian word at our Mission Hall, with the following result:—

Since the Mission was begun 80,289 men and lads, and 42,072 women and girls, or a total of **122,361** have accepted the invitation. Who can tell where, or to what extent, the seeds of kindness and Christian influence thus sown may not bear fruit.



Bethesda Home for Crippled and Incurable Children.

Of the three decades into which the lifetime of the Institution divides itself, the second was perhaps the most active in development, the following being established in the years named.

Messenger Brigade	1881.
Sea Side Home	1883.
Open Day and Night Shelter	1884.
Summer Camp	1886.
Prevention of Cruelty to Children Branch	1886.
Prison Gate Mission...	1887.
Home for Crippled and Incurable Children	1889.
The last addition was the Home for Neglected and Motherless little Girls added 1897.				

Thus far our facts and figures have spoken of the work of the thirty years. It was felt that such a landmark should not be past without special attention

We now turn to speak of the work of the past year, which must of necessity be done briefly.

The various branches of the Institution are substantially the same as last year, and all are in active operation.

The following is the list—

Extent of the Work.

- 1.—Central Refuge and Industrial Home, Frances Street, Strangeways, the headquarters, to which applicants come, and where Industrial Training is carried on.
- 2.—Home for Working Lads' and Young Men's Institute, Great Ducie Street, Strangeways.
- 3.—Brigade Boys' Home, for Boys of School Age chiefly.
- 4.—Boys' Emigration Training Home, Great Ducie Street, Strangeways.

- 5.—Homes for little Orphan Children, (Boys and Girls), Cheetham Hill—seven in number.
- 6.—Girls' Domestic Service and Emigration Training Home, and Laundry, "Rosen Hallas," Cheetham Hill.
- 7.—Cottage for Convalescent Children, "Rosen Hallas," Cheetham Hill.
- 8.—"Bethesda" Home for Crippled and Incurable Children Cheetham Hill.
- 9.—Home for Neglected Motherless Children, Grove House, Tetlow Fold, Cheetham Hill.
- 10.—Open-all-Night Shelter for Girls and little wanderers, 1, Chatham Street, Piccadilly, City.
- 11.—Sea-Side Home for weak and sickly children, Lytham.
- 12.—Summer Camp for Poor City Boys, Southport.
- 13.—Prison Gate Mission, Great Ducie Street, Strangeways.
- 14.—Police Court Mission to Lads and Girls.
- 15.—Boys' Messenger Brigade.
- 16.—Training Ship, "Indefatigable," New Ferry, Birkenhead, (in connection with).
- 17.—Canadian Branch Homes, Belleville, Ontario, and Grenfell, N.W.T.

At these various branches the work of rescue, restoration, education, training, and finally of placing out in suitable situations, really sending forth on life's way the young lives under our care, is carried on day by day, and by these means we claim practically to meet the needs of every class of juvenile destitution existing in our midst, giving to each case brought to our knowledge the permanent or temporary help which it may require.

During the past year a total number of **2674** children have been dealt with as follows:

Central Refuge, Strangeways has had 160 boys.

Working Lads' Institute has cared for 35 youths filling situations in the city.

Brigade Boys' Home adjoining has had 92 boys.

Emigration Training Home has provided for 46 boys.

Cheetham Hill Homes have had 246 boys and girls, chiefly fatherless and motherless, who are being trained up in family groups.

Bethesda Home for Crippled and Incurable children has had 40 such during the year.

Open Day and Night Shelter in the city has received 520 wandering ones during the year.

Sea-Side Home at Lytham for weak and ailing children has had 227 such during the year.

Summer Camp for boys has given a week's holiday to 1725 poor lads.

Training Ship "Indefatigable" has had in training 8 of our boys.

These figures, large as they are, do not include the Messenger Brigade and the Shoe Black Brigade, as they do not sleep under any of our roofs; by means of this useful branch, however, temporary employment has been provided for 192 boys, of which number, 46 have been drafted into permanent situations.

New Applications during the Year 1899.

During the past year **693** fresh cases were either brought to us, or applied voluntarily, 509 being boys, and 184 girls.

Their ages were,	under ten years ...	214	693
	ten years and over	479	
Parentage,	both parents dead	265	693
	one parent living	308	
	both parents living	120	

A wide area supplied some of these applicants, but with few exceptions they were found in their danger and need on our streets or in our immediate neighbourhood. Thus self interest, as well as the higher motives of human and Divine pity, prompted our aid.

Each of these cases was carefully investigated, with the following results:—

- 257 were permanently admitted, being found destitute or in grave moral danger.
- 213 were temporarily admitted for School Board or Police purposes pending investigation or remand, instead of being taken to the lock-ups.
- 32 received temporary admission, not connected with police.
- 40 restored to friends.
- 27 referred to other Institutions.
- 124 declined as unsuitable

Total **693**

Our chief concern in this statement is with those permanently admitted.

These 257 cases were divided as follows:—

- 54 .. to Central Refuge
- 12 .., Working Lads' Institute
- 57 .., Brigade Boys' Home
- 19 .., Emigration Training Home
- 67 .., Cheetham Hill Homes including Bethesda
- 48 .., Shelter

and being added to the 419 in the Homes when the year began, give a total of **676** under care and training during 1899.

The results concerning these at the year's close are as follows:

TABLE OF RESULTS FOR 1899.

Placed in Situations away from the Homes but in the United Kingdom	40
Placed in Situations in Canada	42
Placed with or restored to friends	100
Placed in other Institutions	21
Left without cause	22
Died	7
Leaving retained under our care and training in Refuge and Branch Homes	444

676

While the 444 who remained in the Homes have formed, and continue to form, together with those subsequently admitted, the daily care of our various heads of houses, the 203 who went forth from us were neither lost sight of nor forgotten; this will be seen from the pages of *The Children's Haven*, which is regularly forwarded each month to all subscribers; these pages give from time to time the subsequent story and frequent letters of many of these, as well as of some who went forth in previous years.

It will be manifest that as these numbers increase year by year, the work of keeping up an interest in them, and an influence over them, must increase enormously; the time and work thus involved, is one of the unrecorded labours of each year, which no figures can tabulate, but one which nevertheless bears rich fruit, and may on no account be omitted. But whatever the correspondence or the personal intercourse throughout the year with our former inmates may be, they are all remembered at Christmas. For many years it has been our custom to send a personal letter, accompanied by the motto card for the year, to every boy and girl who has been in the Homes, and whose address we have whether at home or abroad; it keeps up the family idea on which they have been brought up; the children have left the old parental roof but they are not forgotten, they are not waifs drifting to and fro on life's sea, they have an anchorage, they have a home to which their eyes and their hearts turn, and know that they are thought of and cared for there. The labour involved in preparing and sending forth some thousands

of letters each Xmas is considerable, but we can trace to it the happiest results.

It will not be necessary to say much respecting the special work of each branch or to give specimen cases illustrating that work; previous reports have done this. A word or two respecting each division will suffice.

Central Refuge and Workshops.

Strangeways.

This continues the head-quarters. A family of 112 boys dwell here, chiefly those of working age, who are engaged either in outside situations or are apprenticed in one or other of the five workshops, the busy hum of which is heard on every side.

To this place come most of those who seek admission or help, no day or night passes without some applicants being found in the waiting room or lobbies, and their numbers are only equalled by their variety. The inner life of this central Home is bright, active, and happy. In the intervals of time during the day the large central yard is alive with out-door games, a comfortably fitted Reading Room and Games Room is provided for those of quieter tastes, music, either Brass Band, Handbell Ringing, or Musical Drill goes on some evenings, while Bible Classes, Educational Classes, and Band of Hope occupy the other week evenings. Over all this Mr. and Mrs. Wood, the excellent superintendents, happily preside, aided by an efficient staff, and by voluntary workers, and to them is due the excellent spirit which prevails, and which proves most encouraging to new admissions.

The Workshops.

The five Workshops,

Shoemaking,	Joinery,
Tailoring,	Letterpress Printing,
Firewood Making,	

find employment for 69 boys who are regularly apprenticed to their trades. Each shop is in the hands of a competent foreman. They have been kept well employed throughout the year, with the result that after charging against each shop the cost of material, foreman and boys' wages, and share of working expenses, there was a net profit to the Institution of £357 2s. 4d.

Working Lads' Home and Institute.

This most comfortable Home for working lads and young men has received 35 such during the year. It is chiefly occupied by those who in early life have passed through the Refuge. It offers to them and to others, who may have no friends in our city, just what they need—a safe home under comfortable and healthy surroundings, and with a large amount of liberty. Each youth has full board, a separate cubicle, use of comfortable Sitting Room, News Room, Games Room, Bath Room, and Gymnasium, etc., at a cost of 10/- per week inclusive. In special cases a reduction is made.

The Brigade Boys' Home

has had 92 boys under care and training during the year, now chiefly of school age.

As the Committee thought it wise that the Shoe Black Brigade, formerly dwelling here, should not be composed of boys dwelling under our roof, employment in our workshops was found for them, and a new outside

brigade formed, having its head-quarters at Chatham Street, from which it goes forth each morning.

Boys' Emigration Home,

which completes the Strangeways group, has had a total of **46** boys under care and training, chiefly of school age. A certain proportion of these who are physically suitable and hopeful in character, together with others from the adjoining homes, will go forth in the Spring under the care of Rev. Robert Wallace, to farm homes in Canada. The remainder and larger number will be trained to fill useful situations at home.

We must here express our great indebtedness to Dr. Boutflower, for his constant and valuable services at these Strangeways Homes, which he visits twice or oftener every week; also to Dr. Walker, whose services are likewise always available.

Leaving Strangeways, we now go to

The Open Day and Night Shelter,

which is situated in the heart of the city, where no less than **520** children of all ages, (in the case of girls up to 18,) and in all conditions, have been received during the year. **This Door is never shut** and the nature of the cases and their needs may be judged by the fact that 199 of the total number were brought in by the police and others between 10 o'clock at night and 4 o'clock in the morning! but whatever the hour, Mr. and Mrs. Taylor's help in washing, feeding, and caring for the little weary wanderers, or the wayward and erring ones, is promptly and freely given.



The Shelter, Chatham Street, Piccadilly.

Open Day and Night.

The importance to the whole community of this immediate "place of safety," with open doors day and night in the very heart of the city, for helpless, cruelly treated children, and for girls up to 18, who from whatever cause find themselves friendless, or in grave moral danger on our streets cannot be over estimated, and cannot be too widely known. Did time and space permit we could give many touching illustrations of this from last year's cases. In addition to the wandering children from our own city and neighbourhood, this shelter has indeed proved a haven of rest and of safety to friendless girls from country homes who have been led to our city by the alluring advertisements of Registry Offices.

The Society for the Prevention of Cruelty to children, the Police and the School Board authorities have used this branch largely throughout the year, and thus many young lives have been saved from the contamination of the police cells.

The Cheetham Hill Homes,

Ten in number next claim a word. Quite a little colony exists here with numbers as large as at Strange-ways, only more sub-divided, and so the family principle can be more truly carried out. They have provided for a total of 286 children during the year. First in order come the

Seven Orphanages

for fatherless and motherless children—boys and girls

The Langworthy Home, girls.	The Higgins Home, boys
The Garnett Home, boys.	The Atkinson Home, boys.
The Crossley Home, boys.	The School Girls' Home, girls.
The Convalescent Cottage.	

Each house is under the care of a separate mother and a very real and natural family life is lived. The mother, the helper, and 16 to 18 children dwelling together as one family.

Adjoining these is the

Girls' Training Home and Laundry—Rosen Hallas.

At this well known Home 68 girls varying from 10 to 18 years have been dealt with during the year. About one half of these are of school age, and attend St. Mark's national school; while the other half are receiving a very efficient training for domestic service either at home or abroad. Each girl has her regular share in the various departments of household service, and a certain number being given a complete training in laundry work, with the result that instead of having to send the washing for the Cheetham Hill Homes to a public laundry at considerable cost, the chief part is done every week by the Rosen Hallas girls, thus a training to them and a large saving to the Institution.

A small band from this Home will sail for Canada early in May. The Committee much regret that Miss Smethurst's health does not allow of her taking them out this year, and other arrangements must be made: they earnestly trust that the rest and change which our medical officer has ordered may result in her complete restoration to health, and early return to the much loved and much blest work. The large demand existing for our girls at home—far more than we can supply—would forbid us sending one away, nor should we do so if those we send had good surroundings here,

but long experience has taught us that in the case of some of our elder girls, if we are to complete the work of rescue it can only be done by entire separation from former surroundings.

Bethesda Home for Crippled & Incurables.

Forty children have been dealt with in this bright and beautiful Home during the year: admission is not by voting, but by application to the Secretary, who personally investigates each case, when the Committee admit the most needy and most suffering, who thenceforward, become the object of the tenderest care. Miss Owen who had been the matron from the beginning, was obliged to resign her post during the year owing to breakdown in health, the Committee much regretted her leaving and its cause, and follow her with every good wish. She has found a worthy successor in Miss Flora Campbell, to whom the children have attached themselves with great affection, and whom the Committee trust will be greatly blest in the work. The

Home for Neglected Motherless Children

has been full throughout the year, a total of 41 much neglected ones having been cared for.

We cannot pass from the Cheetham Hill group without again placing on record the debt the Committee owe to Dr. Rodger, and Dr. Fulton, the Honorary Medical Officers of these Homes, for their unwearied attention.

The Sea-Side Home, Lytham. This Home has received 227 weak and ailing children, chiefly girls, throughout the year, who have had an average stay of

14 days under the motherly care of Mrs. Hindle. In most cases the pale faces going down, returned with the glow of health. The Committee much regret that a serious illness removed the esteemed Mother of this Home, for six weeks from the work. She has now returned they trust 'ere long to be quite restored.

The Summer Camp at Birkdale, has had a record year giving **1725** boys from the poorest parts of our city a week's holiday under canvas.

The Messenger Brigade, to which has recently been added the Shoe Black Brigade, has given useful employment to **192** boys who probably would otherwise have drifted on to the streets, 46 of whom were drafted into permanent situations.

The Police Court Mission dealt with **46** elder lads, chiefly first offenders, who were referred to our officer by the bench, and who were helped in various ways according to their need.

The Prison Gate Mission has continued its beneficent work throughout the year, under the direction of Mr. Horne and the other workers in the Gt. Ducie Street homes, assisted by a Sister from the Central Hall and the City Mission, whose co-operation is much valued. The numbers who accepted the invitation to the simple breakfast at the Mission Hall, prepared by seven o'clock each morning, winter and summer, were men and boys **5111**, women and girls **3096**, or a total of **8207**. Of these **1272** voluntarily signed the temperance pledge, and many were helped by lodgings, employment, clothing, being provided in their hour of need.

Finances.

The financial position of the Institution has been one of concern to the Committee throughout the year, which opened with an adverse balance of £1549 8s. 10d. This was gradually increased as the months passed by until in the early Winter it was seen that the probable indebtedness at the end of the year would be some £3,500 unless special help was received. The cause of the deficiency did not arise from diminished interest in the work, for never had the Institution a larger number of subscribers, but rather from the fact that a number of large contributors, owing to death and removal from Manchester, are no longer in our lists, a loss which has been sadly felt the last few years. The Committee are glad to testify that economy, having regard to efficiency, has been carefully exercised by those in charge of the various branches and departments, and also to gratefully acknowledge the prompt, hearty, and generous response, to the appeal in the month of December, from a large number of friends. Never had we such a number of contributions in any one month, and the words that accompanied them have been a strength and encouragement never before experienced. These with a legacy which unexpectedly came at the year's close, reduced the debit balance to £449 6s. 7d., a cause of much thankfulness.

In the matter of ways and means may we urge the importance of an effort among the friends of poor children to provide against the recurrence of anxiety as to finances. First, we would appeal for payment of subscriptions in the earlier part of the year; second, for an increase of amount in individual subscriptions; and

third, for an extended list of subscribers. We feel sure friends *could* help us in these ways, and that they *would* do so if they realised the supreme importance of the work which is being done for the community, for the children, and for the extension of God's kingdom. It is important that those who are heavily weighted with the burden of the work day by day, should not have the added care of financial anxiety.

Since the beginning one of the fundamental principles has been that of Self Help, and we may be allowed to point with pardonable pride to the noble effort made by the children of working age towards self maintenance resulting this year in the large sum of £2,625 15s. 3d., or about one-fifth of the cost of the whole Institution. Not only those who dwell in the Homes thus contribute, but the free-will offerings of those who have gone out into the world steadily increase each year, last year being the largest yet known. This is surely an eloquent plea for that additional help which is needed.

Closing Words.

And now we must close, leaving much unsaid which would be full of interest to those who are thoughtful about the future of our country, and who have hearts to feel for its future men and women; few even of the oldest subscribers realize the marvellous change which has been wrought in some of the darkest and apparently most hopeless lives which our city has ever seen. Representatives from Strangeways are found in most lands as well as at home; some are ministers of the Gospel, others are Doctors, some are Lawyers, while others

once rescued from darkness and sin, are themselves the head of Rescue Homes and seeking to win others. Truly the days of miracles are not past. In the silent quiet work of the Homes—

“God's Miracles are being wrought.”

To Him be the glory, while ours is the blessing.

The Committee send forth this report with deep thankfulness, and with the earnest prayer that it may deepen the interest of the whole community in this work for God and for the Country, and call forth its increased sympathy and support.

On behalf of the Committee,

LEONARD K. SHAW, *Hon. Sec.*

*Strangeways, Manchester,
May, 1900.*



ADDENDA.

In sending forth this report the Committee desire to record their deep obligation to the Honorary Solicitors, Messrs. Farrar & Co., and to the Honorary Medical Officers, Doctors Boutflower and Walker, Strangeways; Doctors Rodger and Fulton, Cheetham Hill; Doctors Barlow and Fisher, Lytham; for valuable services rendered during the year.

Their thanks are also due to Mr. W. Simms as Dentist; and to Dr. Ledward and Dr. Young, who have again been exceedingly kind in connection with the work at the Summer Camp, and the Children's Shelter respectively.

To the authorities of the Salford Royal Hospital, they tender hearty thanks for prompt admission and careful tendance to several cases. Also to the governors of the Thos. Porter Equipment Fund for generous help towards outfitting children who pass out to situations.

To the ladies and gentlemen acting as Collectors, Teachers of the Sunday and week evening Classes, members of working parties, and also to those who carried to a successful result the Annual Sale of Work, they desire to express very warm thanks.

And to all, who by their generosity, their active service, or their loving, prayerful sympathy, have contributed to the success of the Work, the Committee tender their thanks, not forgetting the continued devotion of the regular staff, upon whose loyal co-operation so much of the good attained has depended.

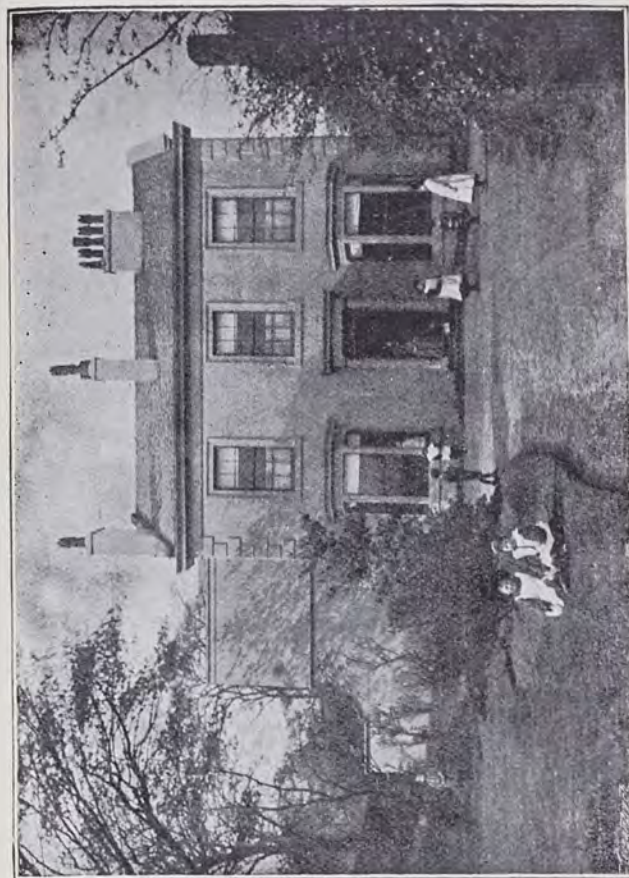

TETLOW GROVE HOUSE, Cheetham Hill,
For Neglected Motherless Children.

MEDICAL REPORTS, 1899.

(CENTRAL REFUGE AND GREAT DUCIE STREET HOMES.)

I consider that we have had no more than the average rate of sickness at the Refuge and adjoining homes during the past year. We have, I am sorry to say, to record two deaths, one occurring at the Emigration Home very suddenly.

My one source of trouble year after year, is the inordinate number of cases of Pneumonia. I am wholly unable to account for it, but this serious and dangerous complaint seems to be always with us, otherwise our health is far above the average in institutions of this nature.

I am entirely satisfied with the sanitary arrangements, feeding, and clothing. And we have been entirely free from all infectious diseases.

ANDREW BOUTFLOWER,

April 11th, 1900.

Honorary Surgeon.

(CHEETHAM HILL HOMES).

The general health of these homes has not been quite so good as during the previous twelve months. This refers more particularly to the everyday or trifling ailments. Two cases of Diphtheria appeared in Tetlow Grove House. Prompt measures, however, prevented any extension of this treacherous disease. Influenza seemed to find the little inmates of Bethesda suitable subjects for attack; but fortunately all the cases proved very mild. Measles of a mild type affected two children in No 2 Home, and Whooping Cough ran a normal course in some five cases. Pneumonia was limited to three cases this year, and all of them did well. Of Accidents the most serious was a fractured elbow.

Death claimed one little sufferer from Bethesda, and another from No. 12 Home; the former dying of Caries and Phthisis, and the latter of Heart Disease and Chest Complications.

All things considered, the results attained reflect great credit on the management of these Homes.

ANDREW B. FULTON, M.B.

April 9th, 1900.

PRO

R. RODGER, M.D.,

Hon. Medical Officer.

MESSENGER BRIGADE, AND SUMMER CAMP.

Sub-Committee.

Mr. LEONARD K. SHAW. Mr. J. P. ELLISON.
Mr. J. B. HARRISON. Mr. E. OLDFIELD, Junr.
Mr. HENRY GEORGE.

Hon. Sec.

Mr. THOS. R. ACKROYD.

Offices.

1, Chatham Street, Piccadilly, Manchester.

Brigade Superintendent.

Mr. GEORGE JONES.

To whom application for Messenger Boys should be made.

SEA-SIDE HOME,

FOR WEAK AND AILING CHILDREN.

2, WARTON STREET, LYTHAM.

Treasurers:

Mr. and Mrs. E. R. LIGHTWOOD, Pembroke House.

Hon. Medical Officers.—Drs. FISHER, BARLOW AND FISHER.

Matron.—Mrs. HINDLE, 2, Warton Street.

This Home gives a few weeks' fresh air, rest, and nourishing diet, to weak and ailing children.

Contributions will be thankfully received by any of the above, or by the Hon. Secretary, Leonard K. Shaw, (from whom forms of application for admission may be obtained) the Refuge, Strangeways, Manchester.

LADY COLLECTORS.

Mrs. DARBISHIRE.
„ BANNERMAN.
„ RODGER, Bank House, Cheetham.
„ L. K. SHAW, Broom Holm, Cheetham.
Miss BARLOW, Moss Bank, Crumpsall.
Mrs. FRESTON, Eagle's Nest, Frestwich.
„ L. A. ORFORD, Bent House, Prestwich.
„ HAROLD LEE, Broughton Park.
„ BOUTFLOWER, Stene Court, Higher Broughton.
Miss MARIAN HURST, Osborne House, Higher Broughton.
„ Low, Great Clowes Street, Higher Broughton.
„ BEATRICE KENYON, Broom Lane, Higher Broughton.
„ EDITH CLEMSON, Brookfield, Bury Old Road.
„ CHARLTON, Hanover Square, Higher Broughton.
Mrs. BEAUMONT, Wilmslow.
Miss TATHAM, The Park, Wilmslow.
„ MAY BICKHAM, Alderley Edge.
„ C. SCHUSTER, Oatlands, Alderley Edge.
„ E. M. WILD, Elm Grove, Alderley Edge.
Mrs. CHAS. DAVIES, Lyndhurst, Alderley Edge.
„ H. T. GADDUM, Green Walk, Bowdon.
„ NEVILLE CLEGG, Oldfield Brow, Bowdon.
Miss M. E. ARMITAGE, Townfield House, Altrincham.
„ H. BELL, Addison Villas, Timperley.
„ ELLISON, Keppel Road, Chorlton-cum-Hardy.
Misses DAVIES, Lilydel, Cheadle.

LADIES' WORKING PARTY.

Mrs. L. K. SHAW.	Miss BOYD.
„ BELL.	„ LOW.
„ PHYTHIAN.	Mrs. MOLYNEAUX.
Miss CRANKSHAW.	„ ARCHER.

This party meets *at the Refuge* on the last Tuesday of each month at Three o'clock.

ENDOWED COTS AT BETHESDA.

As it was felt that many might desire to endow a cot either as a thankoffering or as a memorial of some loved member of their family, the Committee have fixed £500 as the cost of such endowment.

The following is a list of the endowed cots up to the present.

"THE OAKLEY BED"	A thankoffering Mr. & Mrs. H. T. Gaddum.
"THE WILLIE GALLOWAY"	Mr. & Mrs. John Galloway, Junr.
"THE BISHOP FRASER COT"	The late Mrs. Fraser.
"THE ELLEN COT"	The Misses Thompson.
"THE DANIEL PROCTER COT"	Executors of the late D. Procter.
"THE HIGH BANK COT"	Mr. James Chadwick.
"GRANNIE'S COT"	The Grandchildren of Mrs. Bellhouse.
"THE FYNNEY COT"	The late Mrs. Fynney.
"THE CHARLES & FLORENCE CROMPTON"	The Misses Gaskell.
"THE BARNES-SLACKE COT"	Rev. W. S. Barnes-Slacke.
"THE BARNES COT"	The Misses Barnes.
"THE OLIVER HEYWOOD COT"	The late Mr. Oliver Heywood.
"THE ELIZABETH BARLOW COT"	Mrs. Barlow.
"GERTIE'S COT" (In memory of)	Alderley Edge Friends, per Miss Holliday.
"THE THOS. PRICE COT"	Misses Elizabeth and Emily Price.
"THE Mrs. ABIGAIL GREEN COT"	The late Mrs. Abigail Green.
"THE Mrs. ISAAC HOYLE COT"	Mr. Isaac Hoyle.
"THE Mrs. LANGWORTHY COT"	The late Mrs. Langworthy.
"THE Miss HEAVEN COT"	The late Miss Heaven.
"THE LOSH-CROSSBY COT"	Mrs. Crossby.
"THE FRANCES COT"	A Friend.
"THE MARY ANN WHITEHEAD COT"	The late Mrs. Mary Ann Whitehead.
"THE SNOWDROP COT"	A Friend.
"THE ABERYSTWITH COT"	Anonymous.
"THE SPRINGFIELD COT" (yearly support)	Pupils of Springfield School, Edgeley.
"THE WILMSLOW COT" (yearly support)	Per Miss Tatham.
"THE BLACKLEY COT" (yearly support)	Per Mrs. Simister.
"THE CULCHETH HALL COT" (yearly support)	Per Miss Joan Haworth.

Friends desiring to endow a cot will please communicate on the subject, with the Hon. Secretary, L. K. Shaw, at the Refuge, Strangeways, Manchester.

BETHESDA SALE AND GARDEN PARTY,

Saturday Afternoon, June 30th, 1900.

Friends are invited to attend on this occasion when the useful and fancy articles made by the Crippled and Incurable inmates of this Home are offered for Sale, the proceeds being applied to the maintenance account.

Sale of Work, December, 1900.

The Annual Sale of Work will be held the **First Friday in December**, (December 7th.) The proceeds of this Sale are a valuable addition to the income of the Institution, and the Committee appreciate very highly the efforts of those who have made it such a marked success.

May they call the attention of all interested to the date, and ask them to bear it in mind in their working arrangements during the year.

Trade Departments.

PRINTING. Magazines, Reports, Circulars, Posters, and all classes of General Printing executed with neatness and despatch.

SHOEMAKING in all its branches.
Repairs promptly attended to.

JOINERY. All kinds of Plain and Fancy Tables.
General Joinery Work, etc.
Estimates given.

TAILORING. Style and workmanship guaranteed.

FIREWOOD.

ORDINARY BUNDLES ..	5/- per hundred
.. dipped in Resin	6/- " "

Enquiries and Orders addressed to F. A. Wood, General Superintendent, Central Refuge, Strangeways, for any of these five departments, will receive prompt attention.

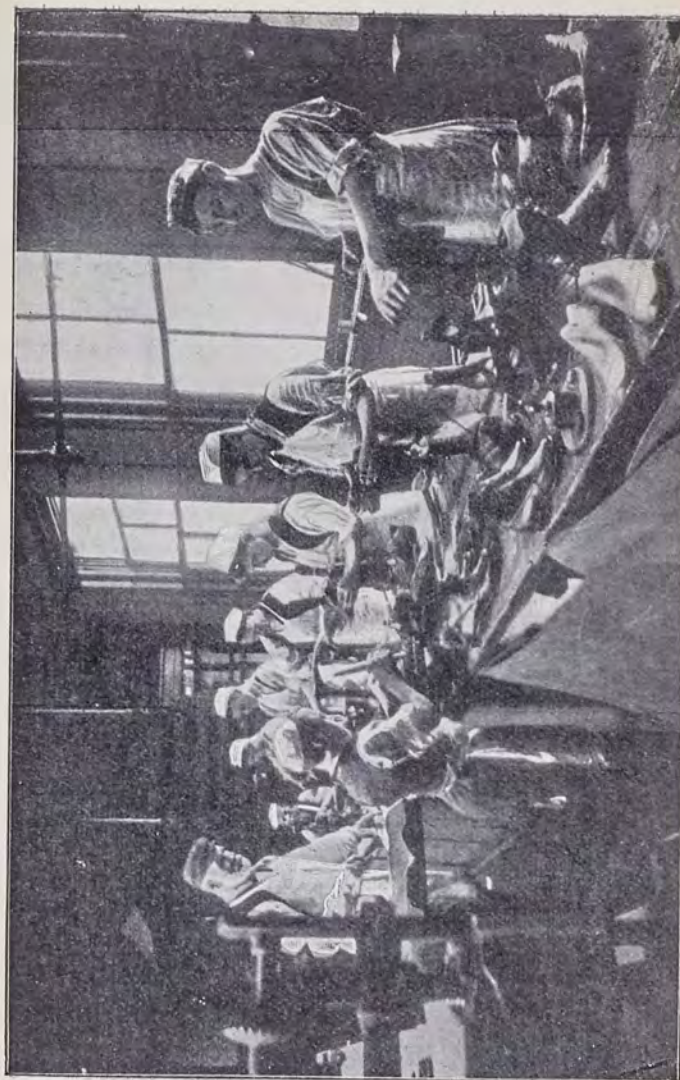

Shoemaking Department, Central Refuge.

HOW TO HELP THE WORK.

Write to the "Secretary," Francis Street, Strangeways, for a

COLLECTING BOX

and collect what you can by December 31st. We have very pretty boxes.

Or, if you prefer,—

ASK FOR A COLLECTING CARD

and one will be sent by post.

If you think you can collect £15 to support a child, or £12 to cover the Emigration expenses of one child, write to the Secretary, and he will send you the photograph of one. It would be a happy thing to feel that you were thus the means of the rescue of "one such little child."

Or, send us any article that you can spare, and that can be turned into money for the benefit of our work; such as jewellery, pictures, articles of vertu, &c.

Last, but not least; when you see or hear of a poor, wretched, neglected child, don't give it a copper and pass on; stay a minute and enquire into the case, and if you cannot bring it to the Refuge, send us the name and address, and the case shall be visited and, if possible, permanently helped.

Above all, when enjoying the comforts of your own happy home, breathe a prayer for poor homeless children, and for those who are working among them.

LEONARD K. SHAW, *Hon. Sec.*

GIFTS.

Donations of Clothing, new or second hand, or of useful articles of any description, will be most thankfully received. As the children, from three to sixteen years of age, both boys and girls, come to us needing everything, there is hardly any limit to the way in which the work can be helped forward.



£200 per week required to carry on the various operations of the Institution.

FORM OF MONEY LEGACY.

I bequeath to the "MANCHESTER AND SALFORD BOYS AND GIRLS' REFUGES AND HOMES AND CHILDREN'S AID SOCIETY," established in Manchester, the sum of £ free of legacy duty, to be applicable for the general purposes of such Society, and I declare that the receipt of the Treasurer or other proper officer for the time being of the said Society shall be a sufficient discharge for the same.

Form of Gift of Freehold or Leasehold Property.

[May now be given by Will to a Charity under Statute 54 and 55 Vic. cap. 73.]

I give to the persons who at the time of my decease shall be the property Trustees of the MANCHESTER AND SALFORD BOYS AND GIRLS' REFUGES AND HOMES AND CHILDREN'S AID SOCIETY established in Manchester, my freehold [or leasehold] property consisting of [shortly describe it] situate at in the county of free of succession or legacy duty [which duty I hereby direct shall be paid out of my general estate] and I direct that such property and all moneys arising therefrom shall be applicable for the general purposes of the Society.

FINANCIAL STATEMENT OF THE BOYS' AND GIRLS'

Dr.

For the year ending

To SUBSCRIPTIONS and DONATIONS:—	£	s.	d.
General Fund	8,453	5	11
Orphan Homes	435	14	11
Home for Crippled and Incurable Children	334	4	5
" " (Endowment)	500	0	0
Emigration	211	4	2
Training Ship	25	2	0
Sea Side Home	208	8	3
Sea Side Camp	557	14	9
Prison Gate and Police Court Mission	84	13	6
Prize Fund (Endowment)	100	0	0
Special Donation (1897)		10,910	7 11
Pension Account:—Balance forward.....		1000	0 0
INTEREST ON INVESTMENTS:—			5 14 8
Interest on £9,838 Manchester Corporation Loan at 2½% (Charles Leigh Clare Fund) applied to Administration Expenses.....	261	10	8
Interest on £1,934 10s. Victoria Government Inscribed Stock at 4% (Lucy Oram Clegg Fund) applied to Administration Expenses	74	16	0
Interest on £1,000 Manchester Corporation Stock at 4% for Girls' Home.....	38	13	4
Interest on £470 Oldham Corporation Stock at 4% for Girls' Home.....	18	3	6
Interest on £1,300 Oldham Corporation Stock at 4% for Orphan Homes	50	5	4
Interest on £1,062 City of Montreal Permanent Debenture Stock at 3½% for Orphan Homes	30	16	0
Interest on £1,750 New Zealand Government Consolidated Inscribed Stock at 4% for Cripples' Home	67	13	4
Interest on £1,540 7s. South Australian Government Inscribed Stock at 4% for Cripples' Home	59	11	2
Interest on £1,400 Manchester Ship Canal Co., First Mortgage Debenture Stock at 3¼% for Cripples' Home	47	7	4
Interest on £500 Manchester Ship Canal Co., Second Mortgage Debenture Stock at 4% for Cripples' Home	19	6	8
Interest on £832 14s. 10d. Victoria Government Inscribed Stock 1885, at 4% for Cripples' Home...	32	4	0
Interest on £1,415 17s. 7d. Victoria Government Inscribed Stock 1889, at 3½% for Cripples' Home	47	18	0
Interest on £312 8s. 8d. Consols at 2½% for Cripples' Home	8	6	0
Interest on £500 Caledonian Railway Co. Preferred Converted Ordinary Stock at 3% for Cripples' Home	14	10	0
Interest on £430 Canadian Pacific Railway Co. Perpetual Consolidated Debenture Stock at 4% for Cripples' Home.....	16	12	6
Interest on 30 £10 Crossley Bros. Ltd. 5% Cumulative Preference Shares for Cripples' Home	14	10	0
Carried forward.....	£12,718	6	5

REFUGES & HOMES & CHILDREN'S AID SOCIETY.

December 31st, 1899.

Cr.

			£ s. d.	
By Balance before deficiency at Dec. 31st, 1898.....				1,549 8 10
" CENTRAL REFUGE:—Expenses including Stock at 31st December, 1898.....			2,519 9 4	
Less Boys' Earnings.....	1,104	19	4	
" Sundry Sales.....	52	18	10	
" Stock Dec. 31st, 1899.....	119	3	5	
			<u>1,277 1 7</u>	1,242 7 9
" WORKING LADS' INSTITUTE:—Expenses including Stock at 31st December, 1898.....			994 7 1	
Less Boys' Payments.....	550	9	0	
" Sundry Sales.....	9	6	9	
" Stock Dec. 31st, 1899.....	13	17	9	
			<u>579 13 6</u>	414 13 7
" BRIGADE BOYS' HOME:—Expenses including Stock at 31st December, 1898.....			602 0 7	
Less Boys' Earnings.....	80	6	1	
" Sundry Sales.....	27	13	2	
" Stock Dec. 31st, 1899.....	5	6	6	
			<u>113 5 9</u>	488 14 10
" EMIGRATION TRAINING HOME:—Expenses including Stock at 31st December, 1898.....			513 6 6	
Less Sundry Sales.....	6	2	4	
" Stock Dec. 31st, 1899.....	42	2	0	
			<u>48 4 4</u>	465 2 2
" SIX ORPHAN HOMES AND COTTAGE:—Expenses.....				2,297 15 7
" GIRLS' TRAINING HOME, "Rosen Hallas," (For Emigration and Situations):—Expenses.....				421 2 5
" HOME FOR MOTHERLESS CHILDREN, "Tetlow Grove House:— Expenses.....				415 8 9
" HOME FOR CRIPPLED AND INCURABLE CHILDREN, "Bethesda," Expenses.....				527 0 8
" "BETHESDA," Materials for Children's Work, includ- ing Stock, Dec. 31st, 1898.....			94 18 10	
Less Stock, Dec. 31st, 1899.....			<u>51 11 6</u>	43 7 4
" SEA SIDE HOME, (Lytbam):—Expenses.....				362 17 11
" SEA SIDE CAMP, (Birkdale):—Expenses.....			634 12 8	
Less Boys' Payments.....	54	4	9	
" Sundry Sales.....	11	1	7	
			<u>65 6 4</u>	569 6 4
" CHILDREN'S OPEN-ALL-NIGHT SHELTER:—Expenses including Stock at 31st December, 1898.....			346 7 9	
Less Payments.....	64	18	0	
" Stock at Dec. 31st, 1899.....	11	9	0	
			<u>76 7 0</u>	270 0 9
" TRAINING SHIP:—Expenses.....				50 0 0
" EMIGRATION OUTFIT AND PASSAGE, &c.:—Expenses including Stock at 31st December, 1898.....			721 15 11	
Less Stock at Dec. 31st, 1899.....			<u>44 8 2</u>	677 7 9
			Carried forward.....	£9,794 14

Dr.

FINANCIAL

	£	s.	d.	£	s.	d.
Brought forward.....	12,718	6	5			
To Interest on £400 Manchester Ship Canal Co. Second Mortgage Debenture Stock at 4% for Sea Side Home	15	9	4			
„ Interest on £1,829 11s. 5d. South Australian Government Inscribed Stock, at 3½% for Emigration Training Home.....	61	18	0			
„ Interest on £1,874 11s. 9d. New South Wales Government Inscribed Stock, at 3½% for Emigration Training Home.....	63	8	6			
„ Interest on £500 Gt. Northern Railway Co. Preferred Converted Ordinary Stock at 4%	19	6	8	125	6	6
„ Interest on £1,000 Gt. Central Railway Co. Preference Stock 1894, at 5%	7	9	5			
„ Interest on £1,250 New Zealand Government Consolidated Inscribed Stock at 4%	48	6	8			
„ Interest on 80 £10 Crossley Bros. Ltd. 5% Cumulative Preference Shares for Pension Fund.....	38	13	4	75	2	9
„ Interest on £86 Canadian Pacific Railway Co. 4% Perpetual Consolidated Debenture Stock for Prize Fund	3	6	6	38	13	4
„ Sundry Sales and Receipts.....				3	6	6
„ TRADING DEPARTMENTS:—Sales and Receipts	6,816	4	8	16	5	5
Purchases including Stocks at Dec. 31st, 1898.....	3,610	16	8			
Less Stocks at Dec. 31st, 1899	1,243	12	1			
Wages paid Foremen and Boys	2,367	4	7			
Less Stocks at Dec. 31st, 1899	3,630	3	6			
	5,997	8	1			
„ Balance of Pension Account				818	16	7
„ Balance being deficiency at Dec. 31st, 1899				18	2	0
				449	6	7

Examined and found correct,

JONES, CREWDSON & YOUATT,

Chartered Accountants,

16th March, 1900.

Manchester.

£14,278 15 5

STATEMENT.—Continued.

Cr.

	£	s.	d.	£	s.	d.
Brought forward.....	9,794	14	8			
By PRISON GATE MISSION, POLICE COURT MISSION, and EVANGELISTIC EXPENSES	112	6	8			
„ GENERAL EXPENSES:—						
Taxes, Chief Rents, and Insurances	374	0	5			
Less Income Tax repaid	37	15	10			
Auditors' Fee				336	4	7
Magazine Expenses, Printing, Postage, etc.....				10	10	0
Alterations, Repairs, Painting, etc., at Tetlow Grove House, and Brigade Boys' Home, etc.....				160	13	3
Inspector's Salary and Expenses				182	18	5
Annual Meeting and Sale of Work Expenses				106	18	0
Hospital, Funeral, and Sundry Expenses				98	4	8
Whitsuntide, Christmas, and Holiday Expenses				52	11	11
Grants.....				55	11	9
„ LAUNDRY EXPENSES:—Wages, Soap, Coal, Engine, Repairs, etc.....				62	10	0
„ ADMINISTRATION EXPENSES:—Office Salaries, Postages, Printing, Telephone, etc.....				285	14	7
„ BRASS BAND:—Expenses	73	13	10			
Less Earnings	31	11	0			
„ HANDBELL AND MUSIC EXPENSES:—.....	34	5	0			
Less Earnings	7	18	2			
„ Book Saloon Expenses:—.....				42	2	10
„ Boys' Bank Balances extinguished.....				26	6	10
„ Bank Interest charged.....				16	17	2
„ Purchase of £86 Canadian Pacific Ry. Co. 4% Perpetual Consolidated Debenture Stock (Nadin Prize Fund)				8	1	6
„ Purchase of £1,425 Cape of Good Hope Consolidated 4% Stock (Orphan Homes Endowment).....				118	8	8
„ Purchase of £475 ditto (Cripples' Home Endowment).....				98	19	9
				1,508	15	6
				502	18	0

£14,278 15 5

Dr.

BALANCE SHEET,

	£	s.	d.
To Investment Fund	36,110	13	2
„ Boys' Bank Balances	43	4	5
„ Industrial Departments Depreciation Fund	138	1	5
„ To Williams Deacon and Manchester and Salford Bank Ltd.,	1,833	5	10

£38,125 4 10

December 31st, 1899.

Cr.

	£	s.	d.	£	s.	d.
By £9,838 Loan Manchester Corporation 2½% (Chas. Leigh Clare Fund a/c)	9,838	0	0			
„ £1,934 10s. Victoria Government 4% Inscribed Stock 1885 (Lucy Oram Clegg Fund a/c)	1,999	15	9			
„ £1,000 Stock Manchester Corporation 4% (Girls' Home Fund a/c)	1,000	0	0			
„ £470 Stock Oldham Corporation 4% (Girls' Home Fund a/c)	502	18	0			
„ £1,300 Stock Oldham Corporation 4% (Orphan Homes Fund a/c)	1,166	0	0			
„ £1,062 City of Montreal Permanent Debenture Stock 3% (Orphan Homes Fund a/c)	999	9	5			
„ £1,425 Cape of Good Hope Consolidated 4% Stock (Orphan Homes Fund a/c)	1,508	15	6			
„ £1,750 New Zealand Government 4% Consolidated Inscribed Stock (Cripples' Home Fund a/c)	2,017	17	3			
„ £1,400 Manchester Ship Canal Co. 3½% First Mortgage Debenture Stock (Cripples' Home Fund a/c)	1,413	15	6			
„ £500 Manchester Ship Canal Co. 4% Second Mortgage Debenture Stock (Cripples' Home Fund a/c)	500	0	0			
„ £1,540 7s. South Australian Government 4% Inscribed Stock (Cripples' Home Fund a/c)	1,600	0	9			
„ £832 14s. 10d. Victoria Government 4% Inscribed Stock 1885, (Cripples' Home Fund a/c)	900	8	0			
„ £1,415 17s. 7d. Victoria Government 3½% Inscribed Stock, 1889 (Cripples' Home Fund a/c)	1,500	0	0			
„ £312 8s. 8d. Consols 2½% (Cripples' Home Fund a/c)	338	5	2			
„ £500 Caledonian Ry. Co. Preferred Converted Ordinary Stock 3% (Cripples' Home Fund a/c)	506	12	3			
„ £430 Canadian Pacific Railway Co. Perpetual 4% Consolidated Debenture Stock (Cripples' Home Fund a/c)	499	17	3			
„ 30 Ten Pound Crossley Bros. Ltd. 5% Cumulative Preference Shares (Cripples' Home Fund a/c)	397	8	6			
„ £475 Cape of Good Hope Consolidated 4% Stock (Cripples' Home Fund a/c)	502	18	0			
„ £400 Manchester Ship Canal Co. 4% Second Mortgage Debenture Stock (Sea-Side Home Fund a/c)	400	0	0			
„ £1,829 11s. 5d. South Australian Government 3½% Inscribed Stock (Emigration Training Home Fund a/c)	2,000	0	0			
„ £1,874 11 9d. New South Wales Government 3½% Inscribed Stock 1918 (Emigration Training Home Fund a/c)	2,000	0	0			
„ 80 Ten Pound Crossley Bros. Ltd. 5% Cumulative Preference Shares (Pensions Fund a/c)	1,046	9	4			
„ £86 Canadian Pacific Railway Co. Perpetual 4% Consolidated Debenture Stock (Nadin Prize Fund a/c)	98	19	9			
„ £1,000 Great Central Ry. Co. 5% Preference Stock (General Fund a/c)	1,331	6	0			
„ £500 Great Northern Ry. Co. Preferred Converted Ordinary Stock (General Fund a/c)	627	14	6			
„ £1,250 New Zealand Government 4% Consolidated Inscribed Stock (General Fund a/c)	1,414	2	3			
„ Pensions Fund	3,373	2	9			
„ Stock of Clothing, Wood, Paper, Books, &c.	18	2	0			
„ Deficiency as per Financial Statement	1,547	3	1			
	449	6	7			
	£38,125	4	10			

SUBSCRIPTIONS AND DONATIONS, 1899.

Any amount contributed for a special branch of the work is so designated by the fund placed opposite the amount, viz.:—Orphan Homes, Home for Crippled and Incurable Children, Sea-Side Home, Emigration, Training Ship, Summer Camp, Police Court Mission, Prison Gate Mission, Open Door, (Shelter), Whit-Week Treat.

Where there is no designation the amount has been contributed to the General Fund of the Institution.

See end of report for contributions from Collecting Boxes and Cards, Church and Sunday Schools, Bazaars, Entertainments, Meetings, etc.

A.	1	15	6
A.	0	10	0
A.	0	10	0
A. B., (Birkdale)	20	0	0
A. B. C.	0	6	0
A. B. and J. O.	0	5	0
"A Christian"	3	0	0
Ackroyd T. R.	1	1	0
Adam Lady Forbes	1	0	0
Addleshaw H. P.	1	1	0
" H. P.	1	4	0
" Mrs.	1	1	0
Addyman Thos.	1	1	0
Affleck & Brown..	1	1	0
Agnew Harold	3	3	0
" J. H. & Bro.	2	2	0
" Mrs.	2	2	0
" Mrs. Ernest, per Miss May Bickham	0	10	0
Aikman Mrs.	0	5	0
Aitken Mrs. (Wilmslow)	1	0	0
" Mrs. (Birkdale)	2	0	0
" Misses	0	12	0
Aked Mrs.	2	1	0
Aldred Harry and friends, collected by	12	13	6
" Isaac C.	0	10	6
Alexander Joseph	0	5	0
Allen J. E. T.	5	5	0
Allen's Mrs. Family, per Miss H. Bell	0	10	0
Allison Miss	0	3	0
" Miss per Mrs. Hewlett	0	2	6
" Alone on Christmas Day"	0	5	0
Altham Mrs.	0	13	0
" Altrincham "	0	10	0
Alvarez Miss Clara S.	0	10	0
A Manchester Man in Cornwall	0	10	0

Amounts under 2/6	Fund	£	s.	d.
"	"	"	"	"	"	Camp	0	13	0
"	"	"	"	"	"	Sea Side Home	0	3	0
"	"	"	"	"	"	Cripples Home	0	2	0
"	"	"	"	"	"	P. G. Mission	0	1	0
Anderson Dr. W. Stirling		2	2	0
Andrew M. J. & Son		0	10	6
Anglin S., per Miss B. Kenyon..		1	1	0
An Old Friend		20	0	0
"	"	"	"	"	"	Emigration	10	0	0
"	"	"	"	"	"	Camp	1	10	0
An old "Heathfield" girl		1	0	0
"An old Subscriber"		1	0	0
Anon	Orphan Homes	2	10	0
Anon		100	0	0
Anon		50	0	0
Anon, July 31st..		7	10	0
Anon		1	0	0
Anon, Congleton	Camp.	0	18	0
Anonymous, per J. P. Ellison	"	1	1	0
"	"	"	"	"	"	"	1	0	0
Anon	"	0	5	0
"	"	"	"	"	"	"	0	6	0
Anson Geo. E.	Camp.	2	2	0
"	"	"	"	"	"	"	5	0	0
" Mrs.	"	1	0	0
Antrobus E.	"	2	2	0
"	"	"	"	"	"	P. G. Mission	1	1	0
A.P., (Coombs)	Sea Side Home.	0	3	0
A.P., (Cheetham Hill)	"	0	6	0
"A Poor Old Navy"	"	0	2	6
"	"	"	"	"	"	Camp.	0	6	0
Appleton W. E.	"	1	1	0
A.R.	Camp.	0	12	0
Arminson Dr.	"	1	1	0
Armistead Richd.	"	1	1	0
Armitage Mrs.	"	0	10	0
" Mrs. G. F.	"	2	2	0
" Mrs. S. R.	"	2	2	0
" Mrs. W.	"	0	5	0
" J. Fred	"	1	1	0
" Mrs. J. J.	Camp.	1	0	0
" Mrs. M. A.	Open Door.	1	1	0
"	"	"	"	"	"	Cripples Home.	1	1	0
" & Rigby, Ltd.	"	5	5	0
" Samuel	"	5	0	0
" S. R., J.P., per A. H. Lee	Camp.	2	0	0
" Ziba, J.P.	"	1	0	0
Armstrong Miss	"	0	10	6
"	"	"	"	"	"	Cripples Home.	0	10	6

	Fund	£	s.	d.
Armstrong Miss	Emigration.	0	10	6
" "	Orphan Homes	0	10	6
" "	Christmas	0	10	0
" Miss J.		0	10	0
" T. & Brother		1	1	0
Arning A. W.	Camp.	2	0	0
Arnold Mrs. Alfred		1	0	0
" W. A. "	Camp.	1	0	0
Arthur A. T.		5	0	0
" Allan, Fletcher & Co.		2	2	0
Ashworth Francis		1	1	0
" Mrs. per Miss May Bickham		0	10	6
Aston Misses		1	1	0
" Misses	Camp	0	6	0
" Mrs. Edward		3	3	0
Atherton Mrs.		1	0	0
Atkinson Alfred J. per Miss B. Kenyon		1	1	0
" John		5	0	0
" Leonard W.		1	1	0
" Miss		0	5	0
" Walter per Miss H. Bell	Camp	0	5	0
Austin Chas. E.	P. C. Mission	1	1	0
Avery Mrs.		0	5	0
Ayre Mrs.		1	1	0
B.		0	5	0
" Baby Lily "		1	0	0
Bailey Chas. A.		0	5	0
" Ernest H.	Camp.	5	0	0
" Sir Wm. H.		1	1	0
Balfour Rt. Hon. A. J., M.P.		3	3	0
Ball Miss Alice M.		0	5	0
Bancroft James, per Mrs. Harold Lee		1	0	0
" Miss " " " "	Sea Side Home.	1	0	0
Bank Interest, per A. H. Lee.	Camp.	0	2	0
Banks Tom (Special)	Orphan Homes.	5	0	0
" " " " " "		1	1	0
Bannerman David		5	0	0
" Mrs.		2	2	0
Barbara		0	2	6
Barber Miss G. E.		1	0	0
" H., per Miss Clara T. Wild.		0	10	0
" Miss " " " "		0	5	0
" " " " " "	Camp	0	6	0
" Miss G. " " " "		0	5	0
Barbour R.		1	1	0
" R. & Brother		2	2	0
Barclay Mr. & Mrs. R. (special)		20	0	0
" Mrs., per Miss Hurst		5	0	0

	Fund	£	s.	d.
Bardsley Geo.		0	5	0
" Mrs.		4	2	6
" Robert		5	0	0
Barker Mrs. (Grange)		1	1	0
" " (Altrincham) per Mrs. Neville	Cripples Home	3	3	0
" Clegg		2	2	0
Barlow Miss Annie E. F.		2	2	0
" Frank		2	2	0
" John		1	1	0
" Barlow Moor "	Sea Side Home	0	10	0
" " " " " "	Camp	0	10	0
Barlow Miss	Orphan Homes	0	10	6
" T & Brother		2	2	0
" Wm		5	0	0
Barnes Miss Mary		5	0	0
" Esther		5	0	0
Barnes-Slacke Rev. W. S.		10	0	0
Barningham Thos.		10	0	0
Baron John W.		0	10	0
Barratt Walter E., per Miss Hurst		1	1	0
Barrow Annie	Orphan Homes	0	5	0
" Frank	" "	0	5	0
" Mrs.	" "	0	10	0
Barrow-Hope J.	Camp	0	10	6
Batchan Rev. P. K.	Sea Side Home	0	10	0
Bate Miss		0	5	0
Bateson Mrs. Gordon, per Miss H. Bell	Camp	0	3	0
Battersby Miss per Mrs. Freston	Orphan Homes	0	5	0
Batty Mrs.		0	10	0
Baxendell Miss A.		1	0	0
Bayley Mrs. C. H.		2	1	0
" Wm.		1	1	0
" " " " " "	Camp	1	1	0
Bazley Sir T. S., Bart.		5	5	0
Baynes Miss	Camp	0	6	0
" " " " " "	Open Door	0	6	0
B. C.		2	0	0
Bean W.		1	0	0
Beaty Bros.		3	3	0
" Miss	Camp	1	10	0
Beaumont Mrs. (Cheetham)	"	1	16	0
" " (Wilmslow)		0	5	0
" " " " " "	Camp	0	10	0
" " " " " "	Orphan Homes	0	5	0
Beckett Mrs. (Heywood)		1	0	0
" (Buxton)		0	2	6
" " per Miss Edith Clemson	Orphan Homes	1	1	0
" " " " " "	Sea Side Home	0	12	6
Bedell Mrs. per Mrs. Beaumont		0	5	0

	Fund	£	s.	d.
Beech Mrs.		1	1	0
Beecroft Mrs. S. J.		0	10	0
Beeley Thos., J.P.		1	1	0
Behrens Edward & Frank	<i>Open Door</i>	2	2	0
" Mrs., per Mrs. H. T. Gaddum		0	10	6
" " " " Darbshire	<i>Orphan Homes</i>	2	2	0
" " " " " " " "		1	1	0
" " " " " " " "	<i>P. C. Mission</i>	1	1	0
Beith, Stevenson & Co		5	5	0
Bell Rev. Benjamin		0	5	0
" Miss H.	<i>Camp</i>	0	6	0
" G. H., per Miss H. Bell		0	6	0
" Wm.		0	6	0
" Henry J.P., per Miss B. Kenyon		0	10	6
" Wm.		1	1	0
Bellhouse Miss.	<i>Cripples Home</i>	3	0	0
" " " " " " " "		1	0	0
" " " " " " " "		1	1	0
" " " " " " " "	<i>Orphan Homes</i>	1	0	0
Benger F. B., per Miss Low		1	1	0
Bennett Mrs., per Miss Edith Clemson	<i>Orphan Homes</i>	1	1	0
" R. C.		1	1	0
" S.	<i>Camp</i>	1	0	0
" Mrs. S. A.		1	0	0
Bennion Ed.		0	10	0
" " " " " " " "	<i>Camp</i>	0	5	0
Benson Daniel		0	2	6
Bent Miss R.	<i>Camp</i>	0	10	0
Bentley Alfred T.		2	0	0
Bentley Miss (Boys)		2	2	0
" " (Girls)		2	2	0
" " " " " " " "	<i>Cripples Home</i>	5	0	0
" " " " " " " "	<i>P. G. Mission</i>	2	2	0
" " " " " " " "	<i>Sea Side Home</i>	2	2	0
" " " " " " " "	<i>Tellow Grove Home</i>	2	2	0
" " " " " " " "	<i>Orphan Homes</i>	2	2	0
" " " " " " " "	<i>Camp</i>	0	5	0
Berry Mrs.		3	0	0
Bertenshaw Miss A.		0	6	0
" " " " " " " "	<i>Sea Side Home</i>	2	2	0
Bertie's First Earnings		1	0	0
" " " " " " " "		20	0	0
" " " " " " " "	<i>Camp</i>	10	10	0
" " " " " " " "	<i>Christmas.</i>	10	10	0
Best James G.		1	0	0
Bewley W. F., per Miss Ellison		0	2	6
Bicket Mrs.		0	5	0
Bickham Miss May	<i>Sea Side Home</i>	1	1	0
" " " " " " " "		1	1	0
" " " " " " " "		1	1	0
Biesty John		0	5	0

	Fund	£	s.	d.
Bilsborough Mr., per Miss Clara T. Wild		0	2	0
" " " " " " " "		0	7	6
Binns Mr.	<i>Camp</i>	0	6	0
Birch Mrs. Herbert		0	10	6
" " " " " " " "	<i>Sea Side Home</i>	0	5	0
Black J.	<i>Camp</i>	1	0	0
Blackburn Mrs., per Mrs. Chas. Davies		1	1	0
" " " " " " " "	<i>Emigration</i>	10	0	0
" " " " " " " "		2	2	0
Blacklock H. & Co., Ltd		2	0	0
" " " " " " " "	<i>Camp</i>	1	1	0
Blackstock & Co.		0	5	0
" " " " " " " "		1	1	0
Blackwell John		5	0	0
Blair G. Beatson		5	0	0
" " " " " " " "	<i>Camp</i>	5	0	0
" " " " " " " "		20	0	0
" " " " " " " "	<i>Camp</i>	10	0	0
Blake James	<i>Sea Side Home</i>	1	0	0
Blakeley Miss K. S.		0	10	0
" " " " " " " "	<i>Camp</i>	0	6	0
" " " " " " " "		1	0	0
" " " " " " " "		1	1	0
Bleackley Miss		0	5	0
Bles A. J. S.		3	3	0
" " " " " " " "	<i>Camp</i>	1	1	0
" " " " " " " "		1	1	0
" " " " " " " "		0	5	0
" " " " " " " "		1	0	0
Blunt Mrs. J.		1	0	0
Blydt John	<i>Cripples Home</i>	1	0	0
Boardman Misses		2	0	0
" " " " " " " "	<i>Orphan Homes</i>	2	2	0
" " " " " " " "	<i>Cripples Home</i>	2	2	0
" " " " " " " "	<i>Camp</i>	0	18	0
Boddington's Breweries Ltd.		2	2	0
Boddington Mrs. R. S. per Miss Charlton	<i>Orphan Homes</i>	1	1	0
" " " " " " " "	<i>Camp</i>	0	10	0
" " " " " " " "		0	10	0
" " " " " " " "		0	10	0
Boden Miss per Mrs. H. T. Gaddum		0	10	0
Bolton Hy. H. J.P.	<i>Camp</i>	5	0	0
Booth George J. J.P.		5	0	0
" " " " " " " "		1	0	0
" " " " " " " "	<i>Camp</i>	1	0	0
" " " " " " " "	<i>Orphan Homes</i>	1	0	0
" " " " " " " "		0	5	0
" " " " " " " "		0	5	0
Boswon Rev. H. S.		2	0	0
Boullen Chas. G.		1	1	0
" " " " " " " "	<i>Camp</i>	1	1	0
Boutflower Mrs.	<i>Orphan Homes</i>	12	0	0
Bowden John		1	1	0
" " " " " " " "		0	10	0

[illegible]

					Fund	£	s.	d.
Bull J. C.	Camp	0	6	0
Burditt G. F.	Sea Side Home	0	10	0
Burgess Ed.		1	1	0
" H. L.	Sea Side Home	0	6	0
" H. L.	Camp	0	6	0
" Mrs.		0	5	0
Burnley W. P.		1	1	0
Burr Miss		1	0	0
Burrows Robert, Walter & Kenneth..	Camp	0	18	0
" " "	Xmas	0	3	0
Burtles, Tate & Co.	Camp	0	10	0
Bury Cinderella Club per Jas. Moore		49	4	0
Bury John		0	5	0
Butler J. W.	Camp	0	6	0
Butterworth Alfred		5	0	0
" E. & Sons		1	1	0
" Mrs. E.		1	0	0
" Ed. Simpson		1	1	0
" Walter	Camp	1	1	0
Byrom John R.		1	1	0
Bythway J. E.	Camp	0	10	0
C. per J. P. E..	Camp	0	6	0
Caine Geo. Oscar		0	5	0
Cairnie J. B.		1	1	0
Calvert Mrs.	Orphan Homes	0	5	0
Candlin Colonel		5	0	0
" " "	Cripples Home	1	0	0
" " "	Sea Side Home	2	0	0
" " "	Camp	1	0	0
" " "	Emigration	10	0	0
" " "	Orphan Homes	1	0	0
Cannell Jas.	Camp	0	2	0
Carlisle E. J.		1	1	0
Carr E.		0	5	0
Carr Mrs. E. J.		1	1	0
" " "	Camp	0	10	0
" R. B.		10	0	0
" R. B., Lomas & Co.		2	2	0
Carrington W. H.		1	1	0
Carryer Miss		1	0	0
Carson Miss		0	5	0
Carter Geo. H.		5	0	0
Carver Bros. & Co.		5	0	0
" Mrs. F. W.		1	0	0
" Mrs.		2	2	0
" Thomas..		25	0	0
" Thos. Junr.		5	0	0
" W. Oswald	Camp	5	0	0
" " "	P. C. Mission	5	0	0

	Fund	£	s.	d.
Employees of Sparrow, Hardwick & Co. per				
A. Dunn	Camp	4	12	0
Empress Brewery Co., Ltd.		1	1	0
Enticknap Frank		0	7	6
E. P.		0	5	0
E. V., per Mrs. Boutflower	Orphan Homes	2	2	0
Evans W. & Co.		2	2	0
" Mrs.		120	0	0
Evington J.	Camp	0	6	0
Fairbrother Henry	Orphan Homes	15	0	0
"	Camp	3	0	0
" Mrs. Henry	Open Door	1	0	0
Fairclough J., J.P., per A. H. Lee	Camp	1	1	0
Falconer W. D.		0	7	6
Farmer Stephen		0	2	6
Farnell Frank (an old lad)		1	1	0
Farrar T. L.		5	5	0
Farrer-Morgan Mrs.		10	0	0
Farrow Mrs., per Miss Ellison		0	5	0
Fausset Rev. Canon		2	0	0
Fawkner Thos. W.	Camp	0	10	0
Ferguson J. & Co., per Miss Hurst		1	1	0
Few Friends, per Rev. Stuart Caldwell		0	7	6
Field J. N.		10	0	0
" Mrs., per Mrs. Neville Clegg		1	0	0
Fielden Miss Helen		0	10	0
" Mrs. John	Cripples Home	1	1	0
Fildes Joseph		1	0	0
" J., per Mrs. H. T. Gaddum		5	5	0
" Mrs.		1	1	0
" Mrs., per Miss H. Bell	Camp	0	1	0
Finch General		0	6	0
"First Fruits," per Miss Hurst		0	18	0
Fitton Chas., per Miss H. Bell		0	1	0
" Richard		1	0	0
F. J. H.	Camp	1	0	0
F. J. S.		100	0	0
Flanagan Mrs.	Camp	0	10	0
Fleming Mrs.		2	2	0
" Mrs., per Miss Davies	Sea Side Home	1	0	0
Fletcher Ernest	Camp	0	12	0
" F.		0	10	0
" R. H. & Misses		2	2	0
" R. J.		2	2	0
" Thos., F.R.S., per A. H. Lee	Camp	2	2	0
Flinn W. H.	Emigration	1	1	0
"	Camp	1	1	0
Flockton Mrs., per Miss Whitworth		0	2	6
F. M.		0	5	0

	Fund	£	s.	d.
Ford E. H., per Miss Ellison		0	10	0
" Gerard N.		1	1	0
" Mrs., per Mrs. Beaumont		0	10	0
"For Prizes"	Camp	0	15	3
Forrest Gilbert		1	1	0
" Mrs.	Cripples Home	0	10	6
"		1	11	6
Foster Mrs., per Miss H. Bell	Camp	0	2	6
Fowe Mrs., per Miss Ellison		0	2	0
Fox Nurse Kate F.		0	15	0
Frank Ernest		10	0	0
"	Open Door	1	1	0
Freston Mr. & Mrs.	Orphan Homes	2	2	0
Friend		50	0	0
"	Orphan Homes	0	1	0
"		3	0	0
"		0	10	0
"		0	6	0
"	Emigration	10	0	0
"	Orphan Homes	2	10	0
"	Cripples Home	1	1	0
"	Camp	0	6	0
"		0	6	0
"		0	2	6
"	Sea Side Home	0	7	6
" at Preston	Camp	0	6	0
" C.	Open Door	0	5	0
" W.	Emigration	0	10	0
" per M.B.		100	0	0
" per T. R. Ackroyd	Camp	1	1	0
" per Miss May Bickham		0	2	6
" per Miss Core	Orphan Homes	0	4	6
" per Miss Ellison		0	1	0
" per L. K. S.		150	0	0
Friends		1	0	0
" per Mrs. G. D. Pochin		5	7	0
" per Miss A. E. Potter		0	5	0
" per Mrs. Royle		1	0	0
" at Wilmslow, per Miss Tatham, for				
Wilmslow Cot	Cripples Home	20	0	0
" per Miss Kate Vos		0	11	6
Frodsham Friend	Camp	1	1	0
"	Cripples Home	0	10	6
"From a Grateful Discharged Prisoner"	P. G. Mission	0	5	0
"From Blackpool"	Camp	1	4	0
"From Scotland"		10	0	0
Frost A., per Mrs. Geo. Dakin	Camp	1	1	0
Furber J. T.	Orphan Homes	0	5	0
Gaddum & Co.		2	0	0

	Fund	£	s.	d.
Gaddum G. H.		1	1	0
" H. T. (Special)		100	0	0
Galbraith & Co.		2	2	0
Galloway Hy.	Camp	5	5	0
" J.	Emigration	7	16	0
" Mrs.		5	0	0
" Mrs. (Special)		5	0	0
" Mrs. Ed.		2	2	0
" Mrs. W. L., per Miss H. Bell ..	Camp	2	0	0
Gamble Mrs. Sam		1	0	0
Garnett D., per A. H. Lee	Camp	1	1	0
" Frank		2	2	0
" H. A.		1	1	0
" Stewart		1	1	0
Garton Miss L. A.	Orphan Homes	0	10	0
Gatty Victor H.	Camp	1	10	0
Gauthorp Miss	P. G. Mission	1	0	0
" Miss E.	Cripples Home	2	0	0
" Misses (Special)		20	0	0
G. A. W.	Emigration	10	0	0
G. A. W.	Camp	2	2	0
G. B.		1	0	0
G. B.	Orphan Homes	2	2	0
Geddes Misses	Camp	2	0	0
Gee Miss		2	0	0
General Electric Co., Ltd.		2	2	0
Gibbons Mrs.		0	4	6
Gibson Alderman		1	1	0
Gilbey W. & A.		1	1	0
Gill John W.		1	1	0
Gill Jos. W.		0	7	6
Gillies Mrs. A. A., per Miss May Bickham		0	10	0
" F. Archer		0	5	0
" Percy		0	5	0
Girl's Contribution—Alice	Emigration	0	4	2
Glanvill Mrs.	Orphan Homes	0	10	0
Gleave Jos. J.	Camp	0	10	0
" J. J., per Mrs. Hugh Stevenson		3	10	0
" Miss		0	10	0
Glenalbyn Family		5	0	0
Glover Mrs., per Miss May Bickham		0	10	0
Gloyne Mrs.	Camp	1	0	0
Goddard Mrs. M.		0	7	6
" T. B.		5	0	0
Godlee Francis	Camp	5	0	0
Godsill Jas. Hy.		0	10	0
Godson Mrs.	Camp	2	2	0
Goldschmidt P.		1	1	0
Goldthorpe W.		1	1	0
Goodall Miss	Orphan Homes	2	2	0

	Fund	£	s.	d.
Goodier Mrs., per Miss Clara T. Wild ..		0	2	0
" Mrs., & Friend	Camp	1	0	0
" Representatives of Mrs.		0	5	0
Goodwin Alfred		1	0	0
Gordon Mrs. E.		5	0	0
Gottschalck & Co.		1	1	0
Goulder Sybil, John, Humphrey, Robin				
Mercy, Colin, & Clare		1	5	0
Governors, Sir Ralph Pendlebury's Charity				
for Orphans	Emigration	15	0	0
Graham R.		0	5	0
" Wm. & Co.		2	2	0
"		1	1	0
Grant F. M. S.	Camp	0	6	0
" Gratitude"		1	1	0
Gratrix Samuel, Junr., & Bro., Ltd. ..	Camp	1	1	0
Gray Rev. Robt. D. H.		0	5	0
Green Rev. Conrad S.	Camp	0	12	0
Greenhough Frank		0	5	0
Greenup Richard		1	0	0
Greenwood B. H.		0	10	6
" Miss Jessie	Sea Side Home	0	12	0
"		3	3	0
Greg Bros. & Co.		0	10	0
Gregory Mrs.		1	10	0
" W. J.	Sea Side Home	0	10	0
Gregson Mrs.	Camp	2	2	0
Gresham Jas.	Orphan Homes	0	5	0
Grimshaw Mrs., per Mrs. Boutflower	Camp	0	6	0
Grindon Wm.		0	10	0
Groves Ed.		1	11	6
" Mrs.	Camp	0	12	0
" Mrs. E., Senr.		5	0	0
" James G.	Camp	5	0	0
" James G.		5	0	0
" W. G.	Camp	5	0	0
" W. G.		5	0	0
Groves & Whitnall, Ltd.		0	10	0
Grundy Mrs., per Mrs. H. T. Gaddum		0	5	0
" S.	Cripples Home	19	10	0
Guardians of Oldham Union		11	5	0
Guardians of Bury Union		7	12	0
Guardians of Wharfedale Union		0	10	0
Guest Miss		10	0	0
Guinness Major E.	Cripples Home	0	5	0
Güterbock Richard				
H., a Wellwisher	Xmas	0	10	0
"	Camp	0	10	0
"	Orphan Homes	1	0	0
"		1	1	0
Hacking Percy				

	Fund	£	s.	d.
Hadfield Geo., J.P.	<i>P. C. Mission</i>	2	2	0
" Miss	<i>Camp</i>	1	1	0
Hague Mrs. J. H.		1	0	0
"	<i>Camp</i>	0	10	6
Haig Miss	<i>Cripples Home</i>	0	6	0
Haigh Mrs., per Mrs. Chas. Davies		5	0	0
Hailwood A.		0	5	0
Hall John & Co.		0	10	0
" J. W.		2	2	0
" Miss	<i>Camp</i>	1	1	0
" Miss	<i>Orphan Homes</i>	2	2	0
" Mrs., per Mrs. Gaddum		0	5	0
" Wm.	<i>Camp</i>	1	0	0
Halliday Jas.		1	0	0
Halliwell Mrs.	<i>Sea Side Home</i>	5	0	0
" Mrs.	<i>Orphan Homes</i>	0	10	0
Hamilton Mrs.	<i>Sea Side Home</i>	0	2	0
Hampson Miss		1	0	0
" Miss	<i>Camp</i>	0	5	0
Hancock John		0	6	0
Hankinson Geo. H.		1	1	0
"	<i>Camp</i>	1	0	0
" Misses	<i>Orphan Homes</i>	0	6	0
" Misses, per Miss H. Bell	<i>Camp</i>	0	5	0
Hardcastle Thos., J.P.		0	2	6
Hardwick Mrs. Jessie		5	0	0
Hardy W.		1	0	0
Hargreaves Fred		0	10	6
" Jos.	<i>Camp</i>	0	10	0
" Miss Mary	<i>Cripples Home</i>	0	12	0
" M. H., per Miss Ellison		0	10	0
Harland W. D.		0	2	6
Harling Exors of the late John		1	1	0
Harper Misses		300	0	0
Harris Mrs.		1	0	0
" Miss, per Mrs. H. T. Gaddum		0	5	0
Harrison Miss		1	1	0
" E. & Co.		1	0	0
" George	<i>Camp</i>	5	0	0
" Miss	<i>Sea Side Home</i>	1	0	0
" Miss per Mrs. Darbishire	<i>Orphan Homes</i>	0	6	0
" Mrs.		0	10	0
Harrison, Griffin & Co.		0	10	0
"	<i>Open Door</i>	1	1	0
Hart Mrs.		1	1	0
Hartwig A. H., per Miss H. Bell	<i>Camp</i>	5	0	0
Harwood John		0	10	0
" Mrs.		0	6	0
" Sir John J.		0	6	0
		1	0	0

	Fund	£	s.	d.
Harwood Sir John J.	<i>Camp</i>	1	0	0
Hawkins W.		1	1	0
Haworth Alfred		10	0	0
" Miss		2	0	0
" Mrs.		0	6	0
" R. & Co.		5	0	0
" R. C. & Henry & Co.		0	10	0
" Rev. R.		0	10	0
Hay Wm.		2	2	0
Hayes Mrs. R. S. E.	<i>Camp</i>	0	6	0
Hayle T. H., M.B.		2	5	6
Hayley Miss	<i>Emigration</i>	10	0	0
" Miss, per Miss B. Kenyon		1	1	0
H. B. B.		0	5	0
H. C. C.		10	0	0
Heald W. N.	<i>Camp</i>	5	0	0
Heape Benjamin		1	1	0
Heeley Mrs. Helen		0	10	6
Hellawell T.	<i>Camp</i>	0	10	0
Helm Mrs. E., per Mrs. Hugh Stevenson		2	0	0
Henderson W.		0	10	0
Hennessey Wm.		0	5	0
Henshall John	<i>Camp</i>	1	1	0
Hertz Mrs. Theodor		5	0	0
"	<i>Cripples Home</i>	5	0	0
Hervey Miss Isabel M.		2	0	0
Hewlett's Mrs. Children	<i>Camp</i>	0	6	0
Hewlett Mrs.		0	10	0
" Mrs.	<i>Xmas</i>	0	10	0
" Harold, Edgar, & Mabel		0	3	6
Heywood Arthur H.		5	5	0
"	<i>Cripples Home</i>	5	5	0
"	<i>Camp</i>	5	0	0
" C. J.		10	0	0
" Geo. Wm.	<i>Camp</i>	0	10	0
" & Hughes		1	1	0
" Mrs., per Miss Ellison		0	2	6
" Mrs. R.	<i>Camp</i>	0	6	0
" W. W.		0	10	0
"	<i>Camp</i>	0	10	0
Heyworth Miss		0	10	0
" Mrs.	<i>Camp</i>	0	12	0
H. G.		5	0	0
Hickinson Mrs.	<i>Orphan Homes</i>	0	2	6
Hickson, Lloyd & King		1	1	0
Higgin, Lloyd & Co.		2	2	0
Higgins Mrs.	<i>Cripples Home</i>	3	3	0
" Mrs. Geo.		2	2	0
Higham Miss (Cheadle)		4	4	0
" Miss (Blackburn)	<i>Cripples Home</i>	1	0	0

	Fund	£	s.	d.
Higson John		1	0	0
Hill Francis		0	10	0
Hiller Hy.		5	0	0
" Henry	<i>P. C. Mission</i>	1	0	0
" Mrs.	<i>Cripples Home</i>	2	0	0
Hiltermann Bros.	<i>Camp</i>	0	6	0
Hilton Mrs. Emily		1	1	0
Hincksman W. H.		3	0	0
Hinners Edward	<i>Camp</i>	2	2	0
" Wm. (Special)		0	10	6
" Willie & Jack	<i>Camp</i>	100	0	0
Hinson Mrs.		0	12	0
Hird John		0	5	0
" (Special)		1	1	0
H. M. B.		1	1	0
Hobbins H. C.	<i>Camp</i>	0	6	0
Hobbs Mrs., per Mrs. Freston		0	6	0
Hobday Hy.	<i>Orphan Homes</i>	1	1	0
Hodgkinson Herbert		5	5	0
" S.		1	1	0
" W. B.	<i>P. C. Mission</i>	1	1	0
" Mrs. W. E.		1	1	0
" W. H.		0	10	0
Hodgson R. E.	<i>Camp</i>	0	10	0
"		5	0	0
"	<i>Camp</i>	3	3	0
" W., per Miss Ellison	<i>Cripples Home</i>	2	2	0
Hodkinson Peter		0	5	0
Holdom Mrs. E.		1	0	0
Holgate James	<i>Camp</i>	1	0	0
Holland Misses Emily & Beatrice		1	0	0
" Mrs., per Miss Edith Clemson	<i>Sea Side Home</i>	0	12	0
" S.	<i>Orphan Homes</i>	1	1	0
Hollings Miss Florence G.		1	1	0
" Misses.		0	2	6
" Mrs.	<i>Sea Side Home</i>	0	1	6
Holme Edward		0	7	6
Holmstrom C.		0	10	0
Holt Edward, J.P.		1	0	0
" James T.		2	0	0
" Mr., per Mrs. Beaumont		50	0	0
Hoole H.		1	1	0
" Mrs.		0	10	0
Hooton J., per Mrs. Harold Lee		0	10	0
Hope Bros., Manchester Branch Employees		0	12	0
Charity Fund, per W. B. Paton		0	10	0
Hope Miss Katie	<i>Cripples Home</i>	1	1	0
" Mrs.	<i>Camp</i>	0	12	0
		2	10	0

	Fund	£	s.	d.
Hope Mrs.	<i>Camp</i>	0	18	0
Hopkin Mrs.	<i>Cripples Home</i>	1	0	0
Hopkinson Principal & Mrs. Alfred		2	2	0
" Charles		1	0	0
" Edward		2	2	0
" Miss, per Miss Armitage		0	10	0
" John		30	0	0
" Mr. & Mrs. (Special)		5	0	0
Hornby Mrs.	<i>Camp</i>	0	12	0
Horne W. J.		0	10	0
Horsefield Rev. F. J.		0	10	0
Horsfall T. C., J.P.		2	2	0
Houldsworth Sir Wm. H., Bart., M.P.	<i>P. C. Mission</i>	1	1	0
"	<i>Open Door</i>	5	0	0
"		2	2	0
Houston Mrs.		0	10	0
" Mrs.	<i>Camp</i>	0	12	0
" Wm.		1	2	9
" Wm.	<i>Camp</i>	0	18	0
" Wm.	<i>Sea Side Home</i>	0	12	0
Howe Thomas		1	1	0
Hoyle Isaac, J.P.		85	6	3
" L.	<i>Camp</i>	1	0	0
" Wm. E.		1	0	0
H. P. B.		0	5	0
Hughes Mrs.		0	5	0
Hulme Charles		1	0	0
" Mrs.	<i>Orphan Homes</i>	0	5	0
Humphrey Miss		0	2	6
" Mr.		0	2	6
" Mrs.		0	2	6
Hunt Mrs.		0	5	0
Hurst Miss		2	2	0
" Mrs., per Miss Hurst		2	2	0
Hutchinson James		0	5	0
Hutton Mrs. J. A.	<i>Camp</i>	0	12	0
H. X. Y. N. L.		5	0	0
Hypo		0	10	0
Illingworth Mrs., per Mrs. Chas. Davies		1	1	0
Ingleson Miss E.		0	5	0
In loving Memory		0	10	0
In loving Memory of Jessie	<i>Sea Side Home</i>	1	0	0
In loving Memory of Miss Jessie Duncan	<i>Cripples Home</i>	4	0	0
In loving Memory of Colin's Birthday, May 16th		1	1	0
In loving Memory of my dear parents F. J. G. & J. G. The Snowdrop Cot (Endowment)	<i>Cripples Home</i>	500	0	0
In Memoriam		5	0	0
In Memoriam		1	0	0

	Fund	£	s.	d.
In Memoriam	<i>Open Door</i>	0	5	0
In Memoriam of D.M.C.	<i>Cripples Home</i>	1	1	0
In Memoriam, March 25th	"	1	0	0
In Memoriam, September 20th	<i>Sea Side Home</i>	1	0	0
In Memory	"	0	2	6
In Memory	"	0	5	0
In Memory	"	0	5	0
In Memory of a Beloved Husband	<i>Emigration</i>	3	0	0
In Memory of a Friend	"	0	2	6
In Memory of a loved one	<i>Cripples Home</i>	0	5	0
In Memory of a loved one	<i>Orphan Homes</i>	0	5	0
In Memory of Chris	<i>Cripples Home</i>	0	10	0
In Memory of Jack	"	0	10	0
In Memory of Jack	"	0	6	6
In Memory of February 16th, per Mrs. Wood	<i>P. G. Mission</i>	0	5	0
In Memory of H.M.L.D.	"	0	15	0
In Memory of much kindness from the late Mrs. Jane Jardine, of Withington	"	1	1	0
In Memory of W. H. Pasley	"	0	10	6
In Memory, per Miss E. F. Smith	<i>Camp</i>	0	10	0
In Remembrance	"	0	10	0
Ireland J.	<i>Camp</i>	0	6	0
Irven Miss Margaret	"	0	5	0
Irwin Wilfred	"	1	0	0
J. A.	"	5	0	0
Jackson Frances	"	0	3	0
" Frank B.	"	0	10	0
" Geo. B.	"	0	10	6
"	<i>Cripples Home</i>	0	10	6
"	<i>Emigration</i>	0	10	6
"	<i>Open Door</i>	0	10	6
" James	"	1	1	0
" Mrs., per Mrs. H. T. Gaddum	"	1	1	0
" Mrs., per Miss Ellison	"	0	5	0
" Mrs., per Miss Barlow	<i>Orphan Homes</i>	0	2	6
" W.	<i>Camp</i>	0	6	0
Jaffé & Son	"	1	1	0
Jameson John W.	<i>Cripples Home</i>	0	2	6
J. B.	<i>Camp</i>	0	12	0
Jefferis Mrs.	"	1	0	0
" Mrs.	<i>Camp</i>	1	0	0
Jefferson Mr., per Mrs. Rodger	<i>Orphan Homes</i>	1	1	0
John Jennison & Co.	"	1	1	0
Jessie & Clifford	"	0	2	6
Jewsbury Miss S. J.	"	0	2	6
J. O. C.	"	0	6	0
Johnson Frank	"	0	3	0
" James (Cheadle Hulme)	<i>Camp</i>	1	1	0
" James	"	2	10	0

	Fund	£	s.	d.
Johnson Miss	<i>Camp</i>	0	10	0
" Miss	<i>Orphan Homes</i>	0	5	0
" Mrs.	"	1	0	0
" Mrs.	<i>Camp</i>	0	6	0
" Mrs., per Mrs. Neville Clegg	"	2	2	0
" Mrs., per Miss Low	"	0	5	0
" Mrs. Digby	"	1	1	0
" Children	"	1	0	0
" W. H. (Altrincham)	"	10	0	0
" W. H. (Whalley Range)	"	2	2	0
" " " "	<i>Cripples Home</i>	1	1	0
" " " "	<i>Sea Side Home</i>	0	10	6
" " " "	<i>Camp</i>	1	1	0
" " " "	<i>Open Door</i>	0	10	6
Jones Miss C. E.	"	0	10	0
" E. & R.	<i>Camp</i>	0	10	0
" J. M.	"	0	5	0
" Miss R., per	<i>Camp</i>	1	0	0
" Mrs.	<i>Sea Side Home</i>	1	1	0
" Mrs., per Mrs. Chas. Davies	"	1	1	0
" Mrs. Tom	<i>Cripples Home</i>	1	1	0
" T. E., per Mrs. Hugh Stevenson	"	2	2	0
" Thos. W.	"	1	1	0
" Thos. W.	<i>Camp</i>	0	6	0
" W.	"	10	0	0
" Wm.	"	1	1	0
" W. C.	"	1	0	0
Jopson Mrs.	"	1	1	0
Joynson E. W.	<i>P. C. Mission</i>	1	1	0
" E. Walter, (Girls' Holiday Fund)	<i>Sea Side Home</i>	20	0	0
" R. H.	"	2	2	0
J. S. C. B.	<i>Camp</i>	0	6	0
" Jubilee	"	2	10	0
Judell Miss	<i>Orphan Homes</i>	10	0	0
J. W.	"	1	0	0
Kay Thomas	"	1	0	0
Kay-Shuttleworth Sir Ughtred, Bart., M.P.	"	2	2	0
Keeling Miss Alice	"	0	10	0
" Misses, per Mrs. Freston	<i>Orphan Homes</i>	0	5	0
Kemp Francis	"	5	5	0
" Mrs. (Altrincham)	<i>Cripples Home</i>	1	5	0
"	<i>Camp</i>	1	10	0
" Mrs. (Rochdale)	"	5	0	0
" Misses	"	3	0	0
" Kendal	<i>Camp</i>	0	5	0
Kendal, Milne & Co.	"	2	2	0
Kendall Jas.	<i>Camp</i>	0	10	0
Kennedy J. L. & Co.	"	1	1	0
Kent Mrs. Saville	"	1	0	0

	Fund	£	s.	d.
Kenyon James		2	2	0
" John, per Miss B. Kenyon..		1	1	0
" Mrs.		1	0	0
Kerby Mrs.	<i>Cripples Home</i>	1	0	0
Kerr Mrs., per Mrs. Neville Clegg ..		3	3	0
Kershaw Alfred, M.D.		1	1	0
" Mrs., per Miss Barlow ..	<i>Cripples Home</i>	1	1	0
" Mr., per Miss Clara T. Wild		0	5	0
Kessen Edward H.		1	1	0
" " " " " " " " " "	<i>Sea Side Home</i>	1	1	0
" Mrs. M. A.		1	1	0
" Mrs.		1	1	0
" Mrs.	<i>Camp</i>	1	1	0
Kessler & Co.		1	1	0
" Mrs., per Mrs. Darbishire ..	<i>Orphan Homes</i>	2	2	0
Keymer Mrs. J. H., per Miss H. Bell	<i>Camp</i>	0	6	0
Kibble A. C.	"	0	10	0
Kinder Mrs.		0	10	0
King Mrs.		1	0	0
Kirlew Gilbert R.		1	1	0
Klein A. W.		1	1	0
Knott Herbert		10	0	0
" (Special)		10	0	0
" John E.		0	3	0
" Cyril W.		0	3	0
" Roger B.		0	3	0
" Eric W.		0	3	0
" John F.		2	10	0
" Mrs John F.		2	10	0
" Miss		10	0	0
" Miss, per Mrs. Freston ..	<i>Orphan Homes</i>	1	1	0
Knowles Mrs.		1	1	0
" Mrs. & Daughters (Endowment) ..		100	0	0
" Miss, per Miss Clara T. Wild		0	2	0
" Knutsford "	<i>Camp</i>	0	6	0
Kolp, Kullmann & Co.		1	1	0
" N.		1	1	0
" N.	<i>Camp</i>	1	1	0
" N.	<i>Emigration</i>	2	2	0
Krinks Miss		1	10	0
Lambert J. J.		2	2	0
Lancashire Miss N.		0	5	0
Lancaster Miss		0	5	0
" Miss	<i>Open Door</i>	0	5	0
" Miss Emily	<i>Sea Side Home</i>	0	6	0
" Mrs.		0	10	0
Lang Mr. & Mrs., per Miss Charlton	<i>Orphan Homes</i>	2	2	0
Langworthy Bros. & Co.		5	0	0
Lawson Mrs. T.		0	10	0

	Fund	£	s.	d.
Lawson Mrs., per Miss Ellison ..		0	2	6
Leaver Thomas		1	1	0
Lee A. H.	<i>Camp</i>	4	0	0
" Harold, per Mrs. Harold Lee ..		10	0	0
" Harold	<i>Orphan Homes</i>	0	10	0
" Mrs. Harold		1	0	0
" Henry, J.P.		5	0	0
Leech J. Farran		0	10	6
" Lady, per Miss H. Bell ..	<i>Camp</i>	0	12	0
" Mrs.		1	0	0
Leeming Miss, per Mrs. Boutflower	<i>Orphan Homes</i>	0	10	6
Lees J. D.		1	0	0
" Miss (Altrincham)		0	5	0
" Miss (Victoria Park)		1	6	0
" Miss E., per Miss Barlow ..	<i>Orphan Homes</i>	0	5	0
" Mrs.	<i>Cripples Home</i>	5	0	0
" Mrs., per Mrs. Freston ..	<i>Orphan Homes</i>	1	1	0
" Wm.		2	0	0
Leigh C. H.	<i>Camp</i>	5	0	0
" Miss L. T.		1	0	0
" Mrs.		5	0	0
" Mrs.		1	1	0
" Mrs.	<i>Sea Side Home</i>	5	0	0
" Miss		1	1	0
" Miss	<i>Camp</i>	5	0	0
" Mrs. & Miss (Monton) ..		1	1	0
Leigh Mrs. (Cheetham Hill) ..	<i>Cripples Home</i>	1	1	0
" Wm.		1	1	0
Leighton Mrs.		0	10	6
" Rev. J.	<i>Camp</i>	0	6	0
LeMare Miss		0	5	0
" Miss	<i>P. G. Mission</i>	0	5	0
" Lenten Self Denial "		0	7	0
Leresche Mrs., per Miss Low ..		1	1	0
Leroy Mrs.		1	1	0
" Let five others enjoy themselves "	<i>Sea Side Home</i>	1	10	0
" Levenshulme "	<i>Camp</i>	0	6	0
Lewis		1	1	0
Lewis James & Co.		2	2	0
Liddell Mr. & Mrs.	<i>Camp</i>	1	0	0
Lightfoot James (an old boy) ..		1	10	0
Lilly John		5	0	0
Lime Mr. & Mrs.	<i>Camp</i>	0	5	0
Lingard Joseph		1	1	0
Lings Mrs. C. K.		1	0	0
Linnell F. G.	<i>Camp</i>	0	6	0
Little G.		1	0	0
" Francis		0	10	0
" G., per Miss Ellison		0	10	0
" G. W., " " " " " " " "		0	5	0

	Fund	£	s.	d.
Littler C. A.	Camp	1	0	0
Livesey Miss Jane		1	0	0
" " "	Open Door	0	10	0
" " "	Sea Side Home	2	0	0
" " "	P. G. Mission	0	10	0
" J. R.	Camp	0	6	0
Livingstone Mr. & Mrs. Fred		2	2	0
Lloyd J.		1	1	0
Locke Sam, Junr.		0	5	0
Lockett, Crossland & Co.		1	1	0
Lockhart Miss, per Miss Hurst		0	5	0
Loder's Miss M. School		2	0	0
Lodge Matthew		1	1	0
Lomas Mrs.		0	2	6
Lomax John, J.P.	P. C. Mission	1	1	0
" Mrs.	Camp	0	10	0
Long Wm., J.P., per A. H. Lee	"	2	0	0
Lord Abraham		1	1	0
" J. A.	Camp	0	10	0
Lord Mayor of Manchester		10	0	0
Lord Mayor of Manchester, (Clarke's and Marshall's Charities)		20	0	0
Lord Mayor of Manchester, (Clarke's and Marshall's Charities)				
Lord Miss, per Mrs. Harold Lee	Xmas	2	0	0
" Mrs.	Camp	1	1	0
" A.	"	0	10	0
Lovell Mrs., per Miss May Bickham	"	0	10	0
Lowcock Mrs.		0	10	6
Lowe James		0	5	0
" Mrs.		1	1	0
" W. H.		0	10	0
Lowthian Mrs.		0	10	0
Lucas James		0	10	0
Luke Robert		5	0	0
"		10	0	0
Lutton A. J.	Camp	2	2	0
Lycett Miss		1	0	0
" Miss, per Mrs. H. T. Gaddum		1	0	0
Lyon, Lord & Co.		1	1	0
Lythgoe Joseph		5	0	0
		0	5	0
Macalpine G. W.				
McAllister Mrs.		2	2	0
McConnel John W.	Sea Side Home	0	10	0
" Miss L.		10	0	0
" Wm.		5	0	0
Macdonald Rev. Prebendary		50	0	0
McDougall A.		2	2	0
	Camp	1	0	0

	Fund	£	s.	d.
McDougall Isaac S.		1	1	0
" R.	Camp	1	0	0
Macfie Mrs.		1	1	0
Macgregor & Aitken	P. C. Mission	2	0	0
" P.		2	0	0
McGuffie Wm.		0	10	0
Macintosh Chas. & Co., Ltd.		5	0	0
McIntyre, Hogg, Marsh & Co.		5	0	0
McKay Mrs. D.		0	5	0
Mackenzie D. J.		1	1	0
McKenzie Miss, per Mrs. H. T. Gaddum		1	0	0
Mackie Mrs.		1	1	0
McLachlan Miss Mary		0	6	0
McLean Miss Jane	Camp	0	10	0
Maclure Lady		2	2	0
McMillan J. & Co.		1	1	0
" Mrs.		0	10	6
M. A. D.	Sea Side Home	0	2	6
Mair W. F.	Camp	0	10	0
Makant J. W.		5	0	0
Makeague Mrs., per Miss Ellison		0	10	6
Mallalieu Miss L.	Camp	0	6	0
" per Miss Lizzie	Sea Side Home	0	6	0
Manchester Brewery Co., Ltd.		1	1	0
Manchester School Board	Orphan Homes	2	12	0
Manchester Wellwisher	Camp	0	6	0
Marchanton James		2	2	0
Mark John, J.P.		1	1	0
Markendale Ellis		1	0	0
" Marple "	Camp	0	6	0
Marriott John & Co.	P. C. Mission	1	1	0
Marsden, Charlie, Fletcher, & Nora		0	10	0
" Miss L. A.		0	10	0
Marshall F.	Camp	1	1	0
Martin Wm.		1	1	0
Martindale E. F.	Camp	1	0	0
Mason Miss Bertha	"	1	0	0
Massey Leonard F.		1	0	0
" Miss, per Mrs. Geo. Dakin	Camp	0	2	6
" Mrs.		1	0	0
" Mrs.	Sea Side Home	0	10	0
" Mrs., per Miss Clara T. Wild		0	2	6
Massiah B. J., M.D.		1	1	0
Mather Colin, per Miss Low.		1	1	0
" per Mrs.		0	5	0
" Mrs. J.		0	10	0
" & Platt, Ltd.		20	0	0
Matthews R.		5	0	0
Mayer Mrs., per Miss Edith Clemson	Orphan Homes	2	2	0
M. B.	" "	5	0	0

	Fund	£	s.	d.
M. C. R. S.		0	10	0
M. E. A., per Miss Armitage		1	2	6
Meadowcroft Miss		0	10	6
" Nathan		1	1	0
M. E. H.	Camp	1	0	0
"	Emigration	1	0	0
"	P. G. Mission	1	0	0
Mehl Fredk.		1	1	0
Melland Miss		6	0	0
" W. E.		10	0	0
Mellor Mrs.	Sea Side Home	1	1	0
Merttens & Co.		5	0	0
M. F.		10	0	0
M. H., per Miss Armitage		2	0	0
Midgley David & Sons		1	1	0
" " (Special)		1	1	0
Miller Chas. J.		5	0	0
Millers Miss M. T.	Camp	0	10	0
Milling H., per A. H. Lee	"	0	10	0
Millington Miss		1	1	0
" Miss L.	Cripples Home	1	1	0
Mills Henry		3	3	0
" Mrs., per Mrs. H. T. Gaddum		1	1	0
Milner Miss, per Mrs. Geo. Dakin	Camp	1	0	0
Mogridge Mrs.	Sea Side Home	1	0	0
Moller Ricardo		1	1	0
Monks F., J.P., per A. H. Lee	Camp	2	2	0
Moon Miss Daisy		2	0	0
" "	Camp	0	18	0
Moore Miss	"	1	10	0
" Mrs. W. T.	"	0	2	6
Moorhouse Chris		1	1	0
Moorsom W. M.	Emigration	2	2	0
Morgan Herbert, per Miss Edith Clemson	Orphan Homes	1	1	0
" Mrs.		0	5	0
Morris H.	Camp	0	5	0
Morville Miss	"	0	6	0
" Miss A.	"	0	6	0
" Misses	"	0	10	0
Moss Miss Gertrude	Camp	0	6	0
" Mossley "	"	0	6	0
Mothersill Mrs., per Miss H. Bell		0	6	0
" W. & Co.		2	2	0
" Mother's Thankoffering "	Sea Side Home	1	0	0
Moulton G. H., per Miss Ellison		0	5	0
Moxon Mrs., per Miss Clara T. Wild		0	10	0
Muir W. & Co.		1	0	0
" W. B., per Miss H. Bell	Camp	0	6	0
Muirhead Chas.	Orphan Homes	2	2	0
" Mrs. C.	Sea Side Home	1	1	0

	Fund	£	s.	d.
Murphy Mrs. Herbert	Camp	0	6	0
Murray Mr. & Mrs. Adam		3	3	0
" Mrs. (1898-9)	Camp	2	0	0
Nadin Thos.		0	5	0
Napier Mrs.	Camp	0	6	0
" Mrs., per Mrs. Chas. Davies		0	5	0
Nathan's N. P. Sons	Open Door	1	1	0
Needham James		1	1	0
" Mrs., per Mrs. H. T. Gaddum		1	1	0
Nelson John		5	0	0
" T. & Co.		1	1	0
Nevill Chas. H.		5	5	0
Newman H. E., per Miss H. Bell	Camp	0	5	0
Newsome Mrs., per Mrs. Chas. Davies		0	10	6
Newton Mrs.		1	0	0
" Mrs.	Emigration	0	10	0
" Miss, per Miss Ethel Davies		0	5	0
" W.	Camp	0	6	0
Nicholls S. A.		0	10	0
Nicholson Mrs., per Mrs. H. T. Gaddum		0	10	0
Nickson Miss, per Miss Armitage		1	1	0
Nield Miss L., per Mrs. Beaumont		1	0	0
Nightingale J.		0	5	0
Noble Miss E., per Mrs. L. A. Orford	Orphan Homes	1	1	0
Norbury J. C., per Misses Davies		1	1	0
Nordlinger S. & C.		1	1	0
Norquoy Wm.	Camp	0	6	0
Norton Mrs.		0	7	0
" W. H.		1	1	0
Noton G. W.		2	0	0
Nuttall Harry		2	2	0
Ockleston Mrs.	Camp	1	1	0
" Robert		3	0	0
October 4th, For mercies received	(Special)	5	0	0
October 6th	Orphan Homes	5	0	0
Ogden H. J.		2	0	0
" Miss E. M.		2	0	0
" S. & Co.		1	1	0
" Samuel		1	1	0
O'Hanlon Wm.		5	0	0
Okell Miss M.	Camp	0	18	0
Oldfield Herbert N.		1	0	0
" Mrs. E.	Sea Side Home	1	0	0
" Mrs., per Miss Ellison		0	1	0
Oldham Hugh		0	5	0
Oliver Edwin		10	0	0
" John R.		10	10	0

	Fund	£	s.	d.
Oliver Mrs.	<i>Cripples Home</i>	1	0	0
" Mrs. W.	"	1	1	0
Orford Mrs. L. A.	<i>Orphan Homes</i>	0	10	0
Orme & Son		1	1	0
Orr Miss.		1	1	0
Ottley R.		2	2	0
" R.	<i>Camp</i>	2	2	0
" R.	<i>Open Door</i>	1	1	1
Owen Hugh		0	5	0
" Miss		0	5	0
" W., J.P., per A. H. Lee	<i>Camp</i>	1	1	0
Oxley Miss		0	2	6
Paine Standen, per Miss Low		1	1	0
Palmer Miss		1	0	0
" Miss	<i>Camp</i>	0	10	0
" Miss Lucy		1	0	0
" " "	<i>Sea Side Home</i>	1	0	0
" " "	<i>P. G. Mission</i>	5	0	0
" " "	<i>Orphan Homes</i>	1	0	0
" Mrs.		2	0	0
Parker John		0	5	0
" Lord & Co., Ltd.		1	1	0
Parkins Wm., per Mrs. Hugh Stevenson		1	1	0
Parkinson John B.		1	1	0
" Misses		0	10	0
" Mr. & Mrs.		2	2	0
" Mrs. (Heaton Chapel)	<i>Camp</i>	0	6	0
" Mrs. (Prestwich)		1	0	0
" R.	<i>Camp</i>	0	5	0
Parkyn Mrs., per Mrs. Boutflower	<i>Orphan Homes</i>	0	5	0
Parmee Jesse	<i>Camp</i>	1	0	0
Parodi E., per Mrs. Freston	<i>Orphan Homes</i>	1	1	0
Parr Benjamin		0	10	6
" J. C., J.P., per A. H. Lee	<i>Camp</i>	1	0	0
Parry, Son & Hanson		1	1	0
Partington Edward		50	0	0
"Part of God's Tithe"		1	15	0
" Passer by "	<i>Camp</i>	0	15	0
Paterson D. W.	"	0	10	6
Payments by Relatives & Friends		7	14	0
" " "	<i>Sea Side Home</i>	4	19	9
" " "	<i>Cripples Home</i>	5	17	6
" " "	<i>Orphan Homes</i>	46	11	6
Payne Arthur L.		2	0	0
Peacock Wm. E.	<i>Camp</i>	0	5	0
Pearce Alfred, per Mrs. Freston	<i>Orphan Homes</i>	1	1	0
Pearson Miss Helen M.		0	2	6
" Mrs. E., per Mrs. Beaumont		0	5	0
" Mrs. M. A.		1	1	0

		Fund	£	s.	d.
Pearson Mrs. M. A.	<i>Open Door</i>	0	10	6
" Thomas		2	2	0
Peel Gerald		5	0	0
Peel, Watson & Co.		1	1	0
" Penmaenmawr "		15	0	0
Percival Wm.	<i>Camp</i>	2	2	0
Philips Miss A. M.		1	0	0
" Herbert..		20	0	0
" J. & N. & Co.		10	0	0
Phillips Mrs.		0	3	0
" R. E.		0	10	6
" Robert..		2	0	0
Phythian A. T...		0	10	0
Picard Miss	<i>Sea Side Home</i>	0	10	0
Pickford Miss & School		0	6	6
Pickin Joseph		0	10	0
Pidduck J. C. (1898-9)		2	2	0
" W. B...		2	0	0
Pidgeon Mrs.		0	5	0
Pilkington Edward		5	0	0
Pilling John	<i>Camp</i>	0	6	0
" Mrs. A...		0	10	0
Plant James Junr.	<i>Camp</i>	0	12	0
Platt Miss		0	4	0
" Jas. E.		2	2	0
Platt-Higgins F., M.P.	<i>Camp</i>	5	0	0
" Mrs. H., per Mrs. Bouflower	<i>Orphan Homes</i>	12	0	0
Pochin Mrs. G. D. & Friends	" "	12	0	0
Pollard G.		5	7	6
Pollitt Miss Florrie		1	1	0
Porter J. G.		0	2	6
" Mrs.	<i>Camp</i>	1	1	0
" Mrs., per Mrs. Geo. Dakin	"	0	6	0
" Rev. S.	"	0	2	6
" Thomas, Equipment Fund. (For Orphan Children's Equipment)..	<i>Orphan Homes</i>	0	12	0
Pott R. A.		100	0	0
Potter Miss A. E.		0	10	0
Potts F. L.		0	5	0
" "		0	7	6
" Mr., per Miss Clara T. Wild	<i>Camp</i>	0	2	6
Povah Chas., per Miss Ellison		0	5	0
Pownall Mrs. A., " "		0	10	0
" Dr., " "		0	2	6
Prestwich Mrs...		0	5	0
Price J. B.		0	5	0
" Misses		1	0	0
Priest Arthur		1	0	0
Prince Mrs.		0	10	6
			20	10	0

						Fund	£	s.	d.
Prince Miss	Camp	1	1	0
Pugh James		1	0	0
"	"	(Special)		5	0	0
"	"	Sea Side Home	1	10	0
Radcliffe Miss Bessie	Camp	0	6	0
Ragged School & Mission Hall Committee,									
Bolton	Sea Side Home	20	0	
Rahr V. R.	Camp	1	10	0
Railton Mrs. Chas , per Miss May Bickham		1	0	0
" John		20	0	0
" John, per Miss May Bickham		2	2	0
" Miss,	..	"	"	"	"		1	1	0
Ralli Bros.		1	1	0
Ralph Miss		1	0	0
Ralphs Miss, per Miss Barlow	Orphan Homes	0	5	0
Ramsbottom Mrs.	Camp	1	0	0
" Mrs., per Miss May Bickham		1	1	0
" Mrs., per Misses Davies		1	1	0
Ransome Mrs.		0	10	0
" Miss Mary Ann	Cripples Home	5	0	0
Rawson Alderman		1	0	0
" Mrs.		1	0	0
" Miss	Open Door	0	10	0
Rawsthorn G. H.		1	0	0
Rayner Miss		0	10	0
R. C.	Emigration	10	0	0
R. E.		0	5	0
Read Mrs.		1	0	0
" per Mrs.	Cripples Home	0	7	6
Redfern S. J.	Camp	0	10	0
Reid Wm.		5	0	0
Reiss Bros.		2	2	0
" Remenham "	Sea Side Home	2	2	0
Renaud Dr.		3	3	0
Renshaw Mrs. W. H.		1	1	0
Reyner Miss		1	1	0
R. H.	Emigration	2	10	0
" (Special)		10	0	0
Rhind W.	Camp	0	6	0
Rhodes Alfred		1	1	0
" per Miss Clara	Cripples Home	1	5	0
" Mr. & Mrs. George (Bowdon)		5	0	0
" " " "	Cripples Home	1	0	0
" " " "	Emigration	1	0	0
" " " "	Orphan Homes	3	0	0
Ribbons Mrs.		2	0	0
Richardson B. P.	Emigration	6	0	0
Rickard Miss Isabella G.		1	0	0
Rickard Children, per Miss Isabella G.	Camp	0	11	0
Riddick Robt. F.		10	0	0

	Fund	£	s.	d.
Rider E. G.		4	0	0
" " (Special)		5	5	0
Ridgway Colonel, per Mrs. Geo. Dakin ..	Camp	0	10	0
Rigby Mrs., per Miss Armitage		1	0	0
Rigg Sibson S.		5	0	0
" Robert "	Camp	0	6	0
Roberts Alderman J. F.		1	0	0
" Mrs., per Mrs. Chas. Davies		0	10	6
Robertshaw Jas.		2	2	0
Robertson Mrs., per Miss Hurst	Camp	1	1	0
" Miss	Sea Side Home	1	0	0
Robinson Arthur		0	10	0
" Geo., per Miss Hurst		1	1	0
" George & Co.		0	10	0
" J. E.	Camp	0	6	0
" Miss	"	0	6	0
" Mrs. O., per Miss Clara T. Wild ..		1	1	0
" W. J.		1	1	0
" "	Camp	1	10	0
Robson H.	P. C. Mission	0	10	6
Rodocanachi, Dr. A. J.	Cripples Home	1	1	0
Roe Hy.		0	4	0
Rogerson J. T.	Camp	3	0	0
" Nurse	"	0	6	0
Rollinshaw Lovel, per Miss B. Kenyon ..		1	1	0
" Mrs., " " " "		0	5	0
Rome Mrs.		0	5	0
Rose Miss Gladys	Camp	0	6	0
Ross Mrs. C., per Mrs. Beaumont		0	10	0
Rothwell Wm., Exors of the late		130	0	0
Rowbotham R.		1	0	0
Rowbottom R.	Camp	0	10	0
Rowcliffe J. B., per Miss May Bickham ..		5	0	0
Roxburgh Rev. E.		5	0	0
Roy Mrs., per Miss Ellison		0	5	0
Roylance Mrs.		1	0	0
" "	Cripples Home	1	0	0
" "	Emigration	1	0	0
" "	Camp	0	10	0
" "	Orphan Homes	1	0	0
" "	Tellow Grove Home	0	10	0
" Miss		1	1	0
" "	Cripples Home	0	10	0
" " (Special)		5	0	0
Royle J. & Co.		1	0	0
" Mrs. J. J.		1	1	0
" Mrs. J., per Mrs. Beaumont		0	10	0
" per Miss	Camp	0	6	0
Rumney Miss E.		1	1	0
Rushton Miss Elvira		2	0	0

	Fund	£	s.	d.
Russell Edwin S.	Camp	0	6	0
" James B.		2	2	0
" Miss, per Miss Barlow	Orphan Homes	1	1	0
" Mrs., per Mrs. Boutflower	"	1	1	0
" Mrs.	Camp	0	10	0
Rycroft Jno.	"	1	1	0
Rylands Mrs.	"	5	0	0
" " (Special)	"	100	0	0
Rylands & Sons, Ltd.	P. C. Mission	3	3	0
Rymer Miss A. L.	"	2	2	0
" " " "	Orphan Homes	6	0	0
" Miss M. E.	"	0	5	0
" " " (Special)	"	1	0	0
" " " "	Orphan Homes	5	0	0
" Thomas	"	0	5	0
" " " "	"	5	0	0
Sacre Howard C.		1	0	0
Sadler R.	Camp	2	2	0
Samson H.	P. C. Mission	1	1	0
Samter Julius	"	0	10	6
Sandbach J., per Miss Ellison	"	0	2	6
Saunders Mr. & Mrs. S. and Family	"	5	5	0
" Mr. & Mrs. S.	Cripples Home	10	0	0
" Miss	Emigration	10	0	0
" Mr., Junr.	"	10	0	0
Saxby Charles	"	2	2	0
Scheerbart Chas.	"	1	1	0
Schill Miss	"	10	0	0
" Mrs. B.	"	2	0	0
" Mrs.	"	1	0	0
Schimpf C.	"	1	1	0
Schlosser Mrs.	Camp	0	12	0
Schofield A.	"	1	0	0
" G. A.	"	5	0	0
Scholfield Arthur Y.	"	0	10	0
Schroder Miss	"	1	0	0
Schuster, Fulda & Co.	Sea Side Home	1	0	0
Schwann Chas E., M.P.	"	2	2	0
Scott C. P., M.P.	Camp	3	0	0
" Daisy, Gilbert and Norman	"	1	1	0
" James	Camp	0	12	0
" Miss	"	0	10	0
" Mrs.	Camp	3	0	0
" Mrs.	"	2	10	0
" Mrs. Annie	Camp	1	1	0
" Mrs. Ed., per Miss May Bickham	"	0	6	0
" Robert, per Miss Armitage	"	0	5	0
" Mr. & Mrs. Walter	Cripples Home	2	2	0
" " " "	"	1	1	0

	Fund	£	s.	d.
Seares H.		0	10	0
Seeböhm Mr. & Mrs.		15	0	0
" " (Special Girl)	Orphan Homes	15	0	0
Seferian K., per Miss Ellison	"	0	1	6
Sellars Miss	"	1	1	0
Servants at Mrs. Col. Turner's Chadswell	Sea Side Home	0	6	0
Sever Cornelius	Training Ship	3	0	0
Sharp Miss Isabella E.	Cripples Home	2	0	0
" Misses	Camp	2	0	0
" " " "	"	1	0	0
Shaw George	"	5	0	0
" Henry	"	5	5	0
" Leonard K.	"	5	0	0
" Robert	Orphan Homes	1	0	0
" Thomas, Junr.	"	1	0	0
" W. & Sons	"	1	1	0
Sheard Chas. H.	Camp	0	6	0
Shelmerdine C. E., per Miss H. Bell	"	0	6	0
" W. P.	"	0	6	0
" Hy.	"	0	6	0
" Mrs.	Cripples Home	1	0	0
" Mrs., per Miss Hurst	"	1	1	0
Shepherd Edward	"	0	5	0
Sherman W. E.	Camp	1	10	0
Sherratt Mrs.	"	1	0	0
" Mrs. S.	Sea Side Home	0	6	0
Sherriff Herbert and Family	"	1	10	0
Shimwell Miss	Cripples Home	0	10	6
" Miss Blanche E.	Camp	0	10	0
" Wm.	"	1	0	0
Shuttleworth Misses	"	5	0	0
Sidebotham Mrs., per Mrs. H. T. Gaddum	"	1	1	0
" E. " " "	"	0	10	0
Sidebottom Miss E. Watts	"	2	0	0
" Mrs., per Miss May Bickham	"	0	5	0
Simister Miss	Camp	1	4	0
" Mrs.	Orphan Homes	0	17	0
Simon, Dux & Co.	"	1	1	0
" Mrs.	"	0	3	0
Simpson & Godlee	"	5	5	0
" M.	"	0	2	6
" Miss	Camp	0	6	0
" Mrs. Mary M.	"	1	0	0
" Mrs., per Mrs. Beaumont	"	0	10	0
" W.	"	1	1	0
Sington A. & Co.	"	1	1	0
Skinner W. E.	"	0	5	0
" " " "	Camp	0	5	0
Sladen J. M.	"	15	0	0
" " " "	Xmas	5	0	0

	Fund	£	s.	d.
Sladen A. R.		5	0	0
" " " " " "	Xmas	5	0	0
Slater J. W.		1	0	0
" Wm.		2	2	0
Smith Rev. Benjamin		0	10	0
" F. H.		1	1	0
" Miss Hilda B.	Camp	0	10	0
" James		0	10	0
" Mrs., (Buxton)		1	1	0
" Mrs., (Eccles)	Camp	0	6	0
" Mr. & Mrs. Alfred A.		2	2	0
" Mr. & Mrs. J.		2	2	0
" Mrs. Parker		0	10	0
" " " " " "	Whit-Week	0	10	0
" Mrs. S., per Miss Edith Clemson ..	Orphan Homes	1	1	0
" R. Heaton		2	2	0
" W. A.	Camp	1	0	0
" W. B.		0	10	0
Smith's William, Charity		15	9	4
Smyth S. G.		0	5	0
Soulby Master	Camp	0	10	0
Southam T. Frank, M.D.		1	1	0
Southcomb George	Orphan Homes	2	2	0
" Miss May	" "	0	10	0
" Miss Florrie	" "	0	10	0
Southern J. B., per Mrs. Harold Lee ..		0	10	0
" Mrs. W. H.	Cripples Home	1	1	0
" W., per Mrs. Harold Lee		2	2	0
" Southport "	Camp	0	6	0
Southworth Miss M.		1	0	0
" Misses		1	0	0
Spafford Mrs.		1	1	0
Sparrow, Hardwick & Co.		3	3	0
Speakman Mrs., per Mrs. H. T. Gaddum ..		1	1	0
Spence Mrs. Frank	Sea Side Home	2	2	0
Spencer Reuben, J.P.		1	1	0
Spibey Mrs.		1	1	0
Spicer James & Co.		1	1	0
Spiers Josiah		0	10	0
Spratt W.	Sea Side Home	0	12	0
Spurrier Mrs., per Miss Hurst		5	0	0
Stacey Mrs., per Mrs. L. A. Orford..	Orphan Homes	0	10	0
Staffurth Mrs., per Mrs. H. T. Gaddum ..		0	5	0
Stanhope Rev. L. S.	Camp	1	0	0
Stanier Joseph		20	0	0
Stanley Henry	Camp	0	6	0
" S. R.		5	0	0
Stansfield J. W.		1	1	0
Stark Mrs., per Miss May Bickham..		0	10	0
Statham H. & Co.	Cripples Home	1	1	0

	Fund	£	s.	d.
Stephenson H. G.	1	1	0
Stevens Mrs. Marshall	2	2	0
Stevenson Albert H., per Mrs. Hugh Stevenson	1	1	0
Stevenson Arthur, per Mrs. Hugh Stevenson	1	1	0
" Hugh	2	2	0
" C. P.	0	12	0
Stewart Mr. & Mrs.	2	0	0
" Miss	2	2	0
Stocker Ed. & Friends	0	12	0
" Stockport "	0	6	0
Stoehr Mrs.	2	2	0
Stone Mrs., per Mrs. Chas. Davies	0	10	6
Stonier Mrs.	1	0	0
Stott John	1	0	0
" Mrs.	1	0	0
Strines Printing Co	5	0	0
Stuart Walter	2	2	0
Sugden B.	0	10	0
" H. B.	1	1	0
" James	1	1	0
" John	0	10	6
" Miss	0	10	0
" Miss	0	10	0
" Mr. & Mrs. W.	2	0	0
" Mr & Mrs. W.	1	0	0
Sumner John B. & Co.	2	2	0
"Susie"	1	1	0
" (Special)	5	0	0
" "	0	14	0
Swift Miss Mary	1	0	0
Swindells Miss	2	0	0
Sykes Arthur H.	2	0	0
" Miss Mary	0	10	0
Sympathizer	0	8	0
Tanner J. E.	0	7	6
Tarbolton Alfred, per Mrs. Hugh Stevenson	1	1	0
Targett H.	0	5	0
Tatham Miss	1	1	0
" Miss	1	1	0
Tattersall Samuel	0	5	0
Tatton Reginald A.	1	0	0
Taylor Mrs. Allen	0	10	0
" Mrs., for I.T.	0	5	0
" Miss Elsie, collected by	2	4	6
" Fredk.	3	3	0
" Fredk.	2	2	0
" J. C.	1	1	0
" James H.	0	6	0

	Fund	£	s.	d.
Taylor John	Camp	2	2	0
" Miss	"	3	3	0
" Miss, per Mrs. Beaumont	"	0	10	0
" Mrs. (Hazel Grove)	"	1	0	0
" Mrs. (Didsbury)	"	0	10	0
" Mrs. & Family, per Miss H. Bell	Camp	0	6	0
" Mrs. Fred	Cripples Home	1	1	0
" Mrs. G... .. .	Sea Side Home	0	10	0
" Mrs. Hy.	Camp	1	1	0
" Mr. & Mrs. H. M.	"	0	12	0
" R. B.	"	2	2	0
T. C.	"	100	0	0
Temple G.	Camp	0	12	0
Tent life for two boys at Birkdale	"	0	12	0
Thackray Ed.	"	1	1	0
" " (Special)	"	1	1	0

THANKOFFERINGS FROM OUR BOYS AND GIRLS.

Agnes	Orphan Homes	0	10	0
Albert	"	0	5	0
Alfred	"	0	10	6
Alice	"	0	5	0
Alice (Canada)	"	0	4	0
Annie	"	0	5	0
Amy.. .. .	"	0	10	0
Beatrice	"	2	0	0
Edith	"	0	7	6
Edith & Robert	"	1	0	0
Edward	"	0	5	0
Edwin	"	0	5	0
Eleanor	"	1	1	0
Eliza	"	0	10	0
Elsie	"	0	5	0
Emily H.	"	0	5	0
Emily W.	"	0	10	0
Frances	"	0	10	0
Frank	"	1	0	0
Harold	"	0	7	6
Herbert	"	0	10	0
James	"	1	10	0
Joseph	"	0	10	0
Lilian	"	0	5	0
Maggie A.	"	0	2	0
Maggie W.	"	0	5	0
Mary W.	"	0	10	0
Mary A.	"	0	5	0
Mary Ann	"	0	5	0
May	"	0	5	0
Melinda	"	0	5	0
Pollie	"	0	10	0

THANKOFFERINGS FROM OUR BOYS & GIRLS—continued.

Reuben	Orphan Homes	0	7	0
Robert	"	0	5	0
Sam (Canada)	"	1	8	0
Sam	"	2	5	0
Theresa	"	0	7	6
Tom.. .. .	"	0	5	0
Willie	"	0	5	0
Thankoffering	"	0	10	0
Thankoffering	Cripples Home	0	5	0
Thankoffering	Camp	0	10	0
Thankoffering from S. D.	"	10	0	0
Thankoffering per Mrs. Lancaster	"	0	5	0
Thomas Herbert	"	8	3	0
" Mrs. E.	"	5	0	0
" Mrs. E.	Sea Side Home	3	0	0
Thompson Henry, per Miss Armitage	"	2	2	0
" Kenworthy, per Miss H. Bell	Camp	0	10	0
" Jno. C.	"	0	2	0
" Sam,	"	0	6	0
" Mrs. S.,	"	0	6	0
" George K.,	"	0	1	0
" Edward R.,	"	0	1	0
" Lawrence	"	0	5	0
" Miss .. (Special)	"	50	0	0
" Miss G. E.	"	50	0	0
" Misses, per Mrs. H. T. Gaddum	"	30	0	0
Stephen Chesters, per Mrs. Hugh	"	0	10	0
Stevenson	"	25	0	0
Thomson John	"	10	0	0
" John	Cripples Home	1	0	0
" Miss	"	5	0	0
" Mrs., per Mrs. H. T. Gaddum	"	2	2	0
Thornliebank Co., Ltd.	"	0	1	0
Thorp Mrs.	Orphan Homes	3	3	0
Threlfall Chas.	"	10	0	0
" Chas.	Emigration	1	0	0
" Mrs.	Camp	3	3	0
Threlfell's Brewery Co., Ltd.. .. .	"	0	10	0
T. H. S.	"	0	10	0
T. H. S.	Camp	0	10	0
Thwaite Richard	"	1	0	0
Timmis Dorothy & Kathleen	Camp	2	2	0
"Tiviot Dale"	"	0	5	0
Todd Mr. & Mrs. E.	"	1	1	0
Toller " N.	Camp	1	1	0
Tollin Miss	"	2	0	0
Tomlinson E. C.	Camp	1	0	0
Tonge Mrs. L. M.	"	1	0	0

	Fund	£	s.	d.
Tonge Mrs. L. M.	Camp	0	10	0
Toulmin John, Junr.	"	1	0	0
Townsend Mrs. R.	"	1	1	0
" Mrs. R.	Camp	1	1	0
Trevor William, J.P.	"	2	0	0
Truscott J. C., per Miss B. Kenyon	"	0	10	0
Turner Mrs. M. A.	Camp	0	6	0
" Mrs. Walter	"	1	2	6
Twining Thos. C.	"	0	10	0
Twisaday Miss	"	1	0	0
Tylor Miss Rachel S.	"	0	5	0
Tyson Miss	Camp	0	6	0
Underdown Miss	Emigration	10	0	0
Unsworth Walker	"	2	2	0
Upjohn E.	"	0	13	0
Van Wely Mrs., per Miss H. Bell	Camp	1	0	0
Vaudrey Councillor W. H.	"	2	2	0
Vernon W.	Camp	1	0	0
Vickery J. H. & Co.	"	1	1	0
Vincart Miss	"	0	10	0
Vipond Miss M.	Camp	0	6	0
Vos Miss Kate	"	0	10	0
Waddell Alexr.	"	1	5	6
Wagstaffe Miss, per Miss Barlow	Orphan Homes	0	5	0
Wainwright T. F.	"	0	10	0
Walkden J. & Co.	"	1	1	0
Walker A.	Camp	0	6	0
" Ed.	"	0	5	0
" Ed.	Camp	0	6	0
" Ed. J.	"	1	1	0
" John	"	1	1	0
" John	P. G. Mission	0	10	6
" Jos.	Camp	0	10	0
" Mrs. (Bolton-le-Moors)	"	0	12	0
" Miss Edith	"	0	6	0
" Miss	"	2	0	0
" Mrs. (Eccles)	"	1	0	0
"	Camp	0	10	0
" Mrs. (Cadishead)	Sea Side Home	0	10	0
" Mrs. (Latchford)	Cripples Home	0	10	0
" Mrs. (Southport)	"	2	0	0
" Robert & Co.	"	0	10	6
" Thos.	"	5	0	0
" Colonel W. H., per Mrs. Geo. Dakin	Camp	2	0	0
Walmsley Geo.	"	0	10	0
" Miss A.	Orphan Homes	0	5	0
Walsh Mrs.	Camp	1	4	0

	Fund	£	s.	d.
Walthew Mrs.	Camp	1	0	0
Walton James	Emigration	10	0	0
" Mrs. S. J.	"	0	5	0
" T. E.	"	1	1	0
Wane O. R.	"	0	10	0
Warburton Misses	Camp	0	12	0
" Samuel, per Mrs. Rodger	Orphan Homes	1	1	0
" W.	"	5	0	0
Ward Mrs., per Miss H. Bell	Camp	0	6	0
Waterhouse T. C., per Miss B. Kenyon	"	1	0	0
Watkin Edward	Training Ship	2	0	0
"	"	3	3	0
"	Camp	5	0	0
Watson H. J.	"	1	10	0
" J., per Miss Ellison	"	0	5	0
Watts James, per Miss Hurst	"	1	1	0
" Philip J.	Camp	5	0	0
" S. & J. & Co.	"	5	0	0
"	Open Door	1	0	0
Webster Mrs.	Sea Side Home	1	0	0
Wells Lionel B.	"	1	0	0
Welsh G. S.	Camp	10	0	0
Wenner Alfred	"	1	1	0
" Mrs., per Miss May Bickham	"	0	10	6
Whaite Mrs.	"	0	10	0
" Mrs.	Camp	0	12	0
Whalley Mrs. M. A.	"	1	0	0
" Mrs.	Camp	0	6	0
Wheatley Thos.	"	0	6	0
Whitaker Miss E.	"	1	0	0
" Mrs.	"	0	5	0
" Whitby Lodge	Camp	0	6	0
White Mr. & Mrs. Edwin	"	1	1	0
" R.	Camp	0	5	0
" Wm., M.D., J.P.	"	2	4	0
Whitehead G. F.	"	1	1	0
" Miss Mary (U.S.A.)	"	51	6	8
" Mrs.	"	5	0	0
" Mrs. P. J.	Camp	1	0	0
" T. Hoyle	"	1	0	0
Whitham Mrs. Wm.	"	0	5	0
Whitley Mr. & Mrs.	"	1	1	0
Whitney Albert	"	5	0	0
Whittaker Miss Florence M.	P. G. Mission	1	0	0
"	Camp	0	6	0
" Reginald	"	0	5	0
" Richard	"	0	10	0
" Thos.	"	0	5	0
Whittall Mrs., per Mrs. H. T. Gaddum	"	0	5	0
Whitworth Edmund	"	25	0	0

	Fund	£	s.	d.
Whitworth Edmund (Special)		25	0	0
W. H. M.	Camp	0	6	0
Whyatt Mrs., per Mrs. Freston	Orphan Homes	1	1	0
Wilcock Mrs. Mary	Camp	1	0	0
Wild Mrs., per Miss Clara T. Wild		0	5	0
Wilkinson Miss Ellen		0	5	0
Mr., per Mrs. Boutflower	Orphan Homes	0	10	0
J. F.		2	2	0
Willcocks Mr. & Mrs. (Special)		100	0	0
Mrs., per Miss Ellison		1	1	0
Williams J. D.		2	2	0
Mrs. H.		1	1	0
John & Sons Ltd.		5	0	0
" " " "	Sea Side Home	1	1	0
" " " "	Camp	1	1	0
Williamson Geo.		1	10	0
Misses		1	0	0
Willis Mrs. H. G.		2	0	0
Wilson C. M. & Co.		1	1	0
Geo. W.		2	2	0
James, per Miss Barlow	Orphan Homes	0	10	0
Miss Frances	Camp	0	5	0
Miss, per Miss Barlow	Orphan Homes	0	10	0
Mrs.	Cripples Home	0	10	6
Mrs., per Mrs. L. A. Orford	Orphan Homes	3	3	0
Wilson's Brewery Ltd.		1	1	0
Winkfield G. W.	Camp	1	1	0
Winstanley H., per Mrs. H. T. Gaddum		1	1	0
Withers Mrs. Walter, per Mrs. Freston	Orphan Homes	1	1	0
Wood Edward G.		2	2	0
G. Stanley		1	1	0
John		2	0	0
Miss		0	10	0
Miss, per Mrs. H. T. Gaddum		1	0	0
Miss M.	Sea Side Home	1	0	0
Mrs.		0	10	0
Woodrow Miss, per Miss Barlow	Orphan Homes	0	5	0
Woods W. H.	Camp	0	12	0
Woolf Miss		0	5	0
Miss	Camp	0	12	0
Woolfe Miss	P. C. Mission	0	10	0
Woolford Mr.	Camp	0	2	6
Woollett Mrs.		0	7	6
Woolley Mrs., per Miss Barlow	Orphan Homes	0	5	0
Worthington Mr., per Miss Clara T. Wild		0	2	0
Thos., per Miss May Bickham		0	10	6
T. & Son		1	1	0
Wray John	Camp	0	12	6
Wright E., per Miss Ellison		0	10	0
Miss		0	10	0

	Fund	£	s.	d.
Wright Miss Jane		0	10	0
Miss Romley		0	10	0
" Mrs. Wm.	Camp	0	10	6
Richard		0	10	0
Wm		1	1	0
Wrigley Chas. H.		0	10	6
" Mrs.	Camp	2	6	0
" Mrs.		6	0	0
W. R. M.	Camp	1	1	0
W. W. J.		0	5	0
Wylde Mrs., per Miss Low, (1898)		0	10	0
Wynne John		1	1	0
Yates Samuel		5	0	0
Young Arthur		5	0	0
" Mrs. Arthur		5	0	0
" Mrs. S. R.		0	10	0
Colonel T. Pilkington	Camp	1	0	0
" " " "	P. C. Mission	5	0	0
Young people at Portland, per Miss White		0	6	0
Zill Mrs., per Miss Clara T. Wild		0	5	0
Zimmern Mrs.		1	1	0
" Mrs.	Cripples Home	1	1	0
" Mrs.	Open Door	0	10	6
" Mrs.	Sea Side Home	0	10	6

NOTE.—It will be seen that the subscriptions to Orphan Homes, previously in a separate list, are now incorporated in the preceding alphabetical list marked ORPHAN HOMES.



COLLECTING BOXES.

	Fund	£	s.	d.
Aitken Mrs.		2	8	4
Albion Hotel		0	4	10
Albion Hotel, (Blackpool)	Camp	0	0	6
Allitt Miss Ella M.		0	12	6
Anderson R. S.		1	2	10
Arthur Andrew T.		0	7	11
Ashton Miss M. J.		0	10	0
Atkinson Home	Orphan Homes	0	15	9
Atlantic Restaurant		0	6	8
Aynge Augustus		0	5	0
Bain W. H.		1	6	0
Bank of England	Camp	0	1	3
Barton Lewis B.		0	12	0
Barratt Leonard		0	10	0
Bayley Wm.		1	12	7
Beaumont Mrs.	Orphan Homes	1	5	6
Beresford's Restaurant		0	3	1
Bethesda Box	Cripples Home	0	4	6
Birchall Elsie & Arthur		0	4	7
Blackburn Miss Nelly		1	17	0
Blue Bell Hotel		0	0	9
Blue Boar Hotel		0	2	4
Bold Arms Hotel	Camp	0	6	2
Bowen Miss E.		0	19	0
Brandreth Miss Maggie		0	2	6
Brett Miss		1	4	6
Broadbent Miss H.		0	2	6
Brown G. L. & Co.		0	6	0
Burgon & Co.		2	11	9
Bush Hotel		1	4	11
Buxton D.	Camp	0	2	10
Camp Collecting Boxes		5	16	0
Carrier Miss		0	15	0
Chettle Miss Marie L.		0	4	0
Church Hotel		0	15	1
City Coffee Tavern Co.		0	0	11
Clackson Miss E.		1	11	6
Clegg Miss Jane, the late		0	6	0
Clifton A. W.		0	1	6
Clifton Arms Hotel	Camp	0	16	1
Coates Miss Lottie		2	0	0
Colles Mrs.		0	10	0
Collins Mrs. Edward		1	0	0
Conservative Club	Camp	0	6	0
Cottage	Orphan Homes	0	9	0

	Fund	£	s.	d.
County and Lane Ends Hotel	Camp	0	1	8
Crescent Boarding House		0	4	4
Crossley Home	Orphan Homes	0	3	9
Curnick Miss Muriel Elsie		1	0	3
Dakin pupils of Mrs.		0	8	6
Dale Miss Alice		0	3	6
Davies's Restaurant		0	0	8
Dewhurst J. T.	Camp	0	6	7
Doolittle Miss Bella		0	15	6
Douglas Hotel		0	1	5
Duncan & Foster		0	10	1
Falstaff Hotel		0	12	9
Fell Miss Fausta		1	1	0
Findlater and Mackie		0	5	7
Fletcher Miss Winifred H.	Orphan Homes	1	15	0
Fox Hotel		0	1	6
Freston H. W.	Orphan Homes	0	7	9
Garnett Home	Orphan Homes	0	7	9
Garrard Mr. & Mrs.		0	13	0
Geill Miss Lillian Annie		0	11	0
Goulden's Miss Pupils		0	15	0
Grand Hotel		0	1	11
Greenfield Miss Lillie		0	11	0
Gregson C. H.		1	0	0
Grotto Café	Camp	0	15	1
"		2	6	5
Grosvenor Hotel		0	4	4
Grove House	Orphan Homes	0	2	6
Grundy Mrs.		0	10	8
Hacking Percy		1	19	1
Hall Mrs. & Children		0	14	3
Hayton Miss		0	13	6
Hewitt Arthur		0	3	0
" T.		0	3	4
Higgins Home	Orphan Homes	0	4	2
Holford George		1	0	0
" Hopedene"		10	2	9
Hopkins Miss Alice		0	3	1
Howard & Son		0	3	0
Hughes W. H.		0	2	1
Jenkinson Mrs.	Camp	0	2	6
Joye J.		1	18	9
Kibble A. C.		1	8	3

	Fund	£	s.	d.
L. & Y. Railway Co., Newton Heath ..		0	1	10
Langworthy Home ..	Orphan Homes	0	9	3
"Larkfield, Ilkley" ..		0	3	0
Lees Doris & Gerald ..		0	11	0
Leigh & Sons ..	Camp	0	2	2
Lewis Mrs. H ..		0	15	0
Liston's Hotel ..		0	3	5
London Oyster Co. ..		0	8	10
Luce Mrs. (Gloucester) ..		2	4	0
McCulloch Agnes & Norman ..		0	3	0
McEwen K. ..		0	1	6
McKeever Miss Pattie ..		0	7	0
Mallard Miss K. ..	Cripples Home	1	14	4
Manchester & Salford Bank (St. Ann St.) ..	Camp	0	0	4
" " (Mosley St.) ..		0	0	5
" " Savings Bank ..		1	1	0
Manock Miss Mary E. ..		0	3	0
Mayor D. ..		1	10	0
Metropole Hotel ..	Camp	0	0	9
Moore A. Barrett ..		0	11	9
Muirhead & Willcocks, Ltd. ..		1	17	2
National & Provincial Bank ..	Camp	1	1	5
Palace Hotel ..	Camp	0	14	8
Palatine Hotel ..		0	1	6
Palatine Hotel (Blackpool) ..	Camp	0	4	7
Palmer Miss Lucy ..		11	10	7
Parker & Sons, Ltd. ..		1	18	2
Parkinson Mrs. ..		0	10	0
Pearson Mrs. A. ..		0	2	6
Prestbury Railway Station ..		0	10	2
Prince of Wales Hotel ..	Camp	0	0	1
Queen's Hotel ..		0	5	8
Radeliffe Miss Bessie ..	Cripples Home	1	15	0
Refuge Boxes ..		0	10	4
Rosen Hallas ..	Orphan Homes	0	8	4
Rothwell Miss Jeanette E. ..		0	13	0
Royal Hotel ..		1	5	10
Sam's Chop House ..		0	13	6
Sawyer's Arms ..		0	2	5
School Girls Home ..	Orphan Homes	0	10	5
Shelter Box ..	Open Door	1	5	8
Silcock J. ..		0	9	0
Simister Mrs. ..		1	5	0
Skinner Mrs. ..		0	16	0

	Fund	£	s.	d.
Smith Mrs. John ..		0	2	6
" Mrs. (Admaston) ..		0	5	0
" Mrs. (Abbots Bromley) ..		0	5	0
South Shore Hydro ..	Camp	0	6	11
Speakman Miss ..		0	8	1
Stanworth Miss Mary E. ..		2	0	0
Star Hotel ..		0	18	7
Stevens B. Gordon ..		0	4	0
Thomas's Chop House ..		0	14	3
Tobias A. J. ..		0	19	6
Tower Hotel ..		1	5	4
Townsend Miss Alice E. ..		0	4	6
Union Bank ..	Camp	0	1	10
Victoria Hotel ..		5	14	10
Victoria Hotel (Southport) ..	Camp	1	17	2
Victoria Station, No. 7 ..		0	1	10
Walker Frederic J. ..		0	5	2
Walmsley Miss. ..		1	5	0
Waterhouse Iris, Holden & Guy ..		1	0	0
" Miss ..		1	0	0
Waverley Hotel (Southport) ..	Camp	0	1	3
White Bear Hotel ..		0	4	6
Whittle Miss ..		0	8	4
Willcock & Son. ..		0	12	9
Williams Elsie & Louie ..		0	7	2
" Miss Phebe ..		0	10	6
" Mrs. ..		0	12	0
Wolseley Restaurant ..		0	10	10
Wybrow Miss Adeline L. ..		0	2	6
Y.M.C.A. (Southport) ..	Camp	0	1	1

COLLECTING CARDS.

Arnold B. Arthur ..		0	8	0
Ashworth Willie & Emily per Miss Tweedale ..	Cripples Home	0	5	10
Bates Miss E. ..		0	2	6
Davies Miss D. ..		0	2	0
Ferguson Mrs. ..		4	14	0
Healey Miss Edith, per Miss Tweedale ..	Cripples Home	0	6	5
Hilton Miss Eleanor ..	Orphan Homes	0	13	0
Kenyon Allan ..		1	0	0
Knowles Miss Gwen ..		0	3	0
Oldfield E., Junr. ..	Camp	0	12	0
Singleton Miss ..		0	8	0
Speakman Miss ..	Sea Side Home	0	10	0
Whipp Levi, per Miss Tweedale ..	Cripples Home	0	7	9

CHURCH AND SUNDAY SCHOOL OFFERTORIES, Etc.

	Fund	£	s.	d.
Collection at Camp Services, &c.	Camp	32	7	10
Collection at St. Paul's Church, Kersal		22	12	6
Openshaw Lads' Club	Emigration	10	0	0
Collection at Crossley Hall, Openshaw		5	7	4
Congregational Sunday School, Strawberry Road, Pendleton, per Wm. Tinker		6	7	6
Thankofferings on Christmas Day at Smithills Chapel, per Rev. W. S. Standen		5	18	1
Sale Congregational Church, Collection at, per Chas. Ashworth		4	4	0
York Street, Heywood, Congl. Y.P.S.C.E., Part Proceeds of Sale of Work		4	0	0
St. Paul's Sunday School, Withington, 1st class, Boys dept.		2	2	0
Chorlton Rd. Congregational Sunday School Missionary Society		2	2	0
Chorlton Rd. Congregational Sunday School Missionary Society	Cripples Home	1	1	0
Refuge Sunday Evening Services		1	8	5
Collection at Bethesda Service		1	6	5
Girls' Party, per S.S. Dominion	Emigration	1	6	0
George Street Wesleyan Sunday School	Camp	1	2	0
Macfadyen Memorial Congl. Sunday School per D. Dott		1	1	0
Urmston Congregational Church		1	1	0
Moss Side Baptist Church Juvenile Missionary Society		1	1	0
Collection at Y.M.C.A., per W. H. Newett	Camp	1	0	0
Whalley Range Presbyterian Church Juvenile Missionary Association		1	0	0
Brunswick St. Presbyterian Sunday School		0	17	4
Rusholme Rd. Sunday School, per T. Bond		0	17	1
" " " " " "	Cripples Home	0	5	0
" " " " " "	Open Door	0	10	0
Stockwell Old Students' Association		0	15	0
Broughton Park Congregational Church, Young Men's Bible Class		0	15	0
Russell's Miss, class	Cripples Home	0	15	0
Boys at Bootham School, per A. Rowntree	Camp	0	14	6
Christ Church Women's Bible Class, West Didsbury, per Miss Barton		0	14	6
Children of Trinity Sunday School, Buxton, per J. E. Clare	Camp	0	13	0
Grosvenor St. Wesleyan Y.P.S.C.E., per J. Stubbs	Camp	0	12	6
Ministering Children's League, Wilmslow Branch, per Miss Amy R. Burn		0	10	0

	Fund	£	s.	d.
Lenten Savings of Sunday School Class, per		0	8	6
Miss N. Stowell		0	7	9
" Pupils of Wintersdorf"	<i>Camp</i>	0	7	9
Members of the " Factory Times" Children's				
Corner, per R. T. Carson	<i>Camp</i>	0	7	6
Teachers at Newton Heath Ragged School		0	5	0
Manock's Ed., class	<i>Cripples Home</i>	0	4	0
Providence Sunday School Bible Class		0	3	3
Rixison's Miss, class	<i>Cripples Home</i>	0	2	6
Christian Police Association, A Division,				
per Miss Hopkinson		1	0	0
Mothers' Meeting, Dark Lane	<i>Orphan Homes</i>	0	10	0

BAZAARS, SALES OF WORK, MEETINGS, Etc.

Refuge Sale of Work	500	7	6
Bethesda Sale of Work	90	11	7
Sale of Work at Highfield, Sale, per Miss Bellhouse	43	7	6
Sale of Work at Whaley Bridge, per Mrs. Kinder & Mrs. Ashmore.. .. .	36	6	0
Part Proceeds of Sale of Work held at Norbury Booths, per Mrs. Lord	35	0	0
Proceeds of Bazaar, per Miss Elsie Frost	1	4	0
"Party of Japs" Entertainment, Heaton Moor	10	0	0
Annual Meeting, Collection at	22	11	2
Concert at Refuge Hall	35	5	0
Net proceeds of Rochdale Meeting	6	10	11
Net proceeds of Withington Meeting	3	0	10
Net proceeds of Middleton Meeting.. .. .	2	2	6
Girls of "Brighthelmston" per Miss Wallace	1	0	0
Collected from a few friends in 5-12 Chester train, June 26th, per H. F. Pilling	3	10	0
Co-operative Society Dividend	32	9	3
Boys' Earnings—"Garnett" Home.. .. .	9	12	0
" " " " "Atkinson" Home	1	7	6

CHRISTMAS FAMILY COLLECTIONS.

Ashworth C.	I	1	0
Bridge Mrs.	0	7	6
Brook House, Withington	0	11	0
Butler J. W.	1	18	0
Curnick Miss Muriel Elsie	0	7	0
Dale Miss Alice	0	5	0
Dyson W. E.	0	7	6
Farmer Stephen	0	13	1
Foote E. C.	0	2	0
Garnett Mrs.	0	13	0
Garnett Mrs.	0	10	0

	Fund	£	s.	d.
Grundy Mrs.		0	2	4
Hayward Thos.. .. .		0	13	9
Heath Bank, Cheadle ..		0	4	6
Hertz, per Miss A. T...		1	2	0
Hertz Miss Olga		1	0	0
Hilton Mrs.		0	7	0
Holman Mrs. M. R. .. .		0	16	6
Kemp Mrs.		3	3	0
Leigh Chas. H... .. .		5	0	0
Leigh F... .. .		0	11	0
Mallalieu Miss		0	10	0
McCulloch Agnes & Norman		0	6	0
Orr Mrs... .. .		0	7	0
Owen Hugh		0	10	0
Railton Mrs.		1	12	0
Reynolds Rev. G. F. .. .		0	8	0
Robinson Miss Bertha..		0	4	6
Smith Mrs. J.		0	13	6
Stanley H.		0	2	6
Whittaker Miss Gertrude E...		0	11	0
Windebank Miss Bessie ..		0	3	0



SUMMARY OF CONTRIBUTIONS, 1899.

	£	s.	d.
General Fund, including Subscriptions, Donations, Collecting Cards and Boxes, Bazaars, Entertainments, Christmas Offerings, and Church and Sunday School Offertories, for Refuges, Homes, and Orphanages	888	9	0 10
Home for Crippled and Incurable Children	334	4	5
" " " (Endowment)	500	0	0
Emigration Fund	211	4	2
Training Ship Fund	25	2	0
Sea Side Home Fund... .. .	208	8	3
Sea Side Camp Fund... .. .	557	14	9
Prison Gate and Police Court Mission Fund	84	13	6
Prize Fund (Endowment)	100	0	0

£10,910 7 11



BOYS' AND GIRLS' REFUGES,
STRANGWAYS, MANCHESTER.