

The Together Trust Archive

The Twenty-Ninth Annual Report of the Manchester and Salford Boys' and Girls' Refuges and Children's Aid Society (1899)

Reference number: DA/2020/1/4 (1898)

Original copies can be viewed at Manchester Central Library Rare
Books Collection: 362.7M1 1896-99

THE TWENTY-NINTH ANNUAL REPORT
OF THE
Manchester and Salford
BOYS AND GIRLS' REFUGES
AND
CHILDREN'S AID SOCIETY,
STRANGWAYS, MANCHESTER.

Trustees.

HENRY LEE, ESQ., J.P.	W. H. HOLLAND, ESQ., J.P.
HERBERT PHILIPS, ESQ., J.P.	HENRY CHARLTON, ESQ.
ISAAC HOYLE, ESQ., J.P.	RICHARD B. TAYLOR, ESQ.
W. J. CROSSLEY, ESQ., J.P.	LOUIS M. HAYES, ESQ.

LEONARD K. SHAW, ESQ.

Committee.

W. J. CROSSLEY, Chairman.	JAMES BOYD.
JOHN THOMSON.	THOMAS R. ACKROYD.
RICHARD B. TAYLOR.	ALFRED HAWORTH.

LEONARD K. SHAW.

Honorary Secretary.

LEONARD K. SHAW, Broom Holm, Cheetham Hill.

And at the Refuge, Strangeways.

Honorary Treasurer.

HENRY CHARLTON, ESQ., Blackfriars Street.

Honorary Medical Officers.

ANDREW BOUTFLOWER, ESQ., Kersal.

ROBERT RODGER, ESQ., Cheetham Hill.

Honorary Dentist.

WILLIAM SIMMS, ESQ.

Honorary Solicitors.

MESSRS. FARRAR & CO., Fountain Street.

Honorary Counsel.

A. C. MABERLEY, ESQ. | EDMUND SUTTON, ESQ.

Secretary.

WM. EDMONDSON.

Superintendents of Central Refuge.

Mr. and Mrs. F. A. WOOD.

Bankers.

WILLIAMS DEACON & MANCHESTER & SALFORD BANK, Limited,
St. Ann Street Branch.

MANCHESTER :

BOYS' REFUGE, PRINTING DEPARTMENT, STRANGWAYS.

1899



Pres by the Secretary.

362-7 M1

“These Homes are based upon Christian principles, they are managed by practical methods, and are doing a great work for all the Churches. They are doing the work of ten Societies, and are in danger of only receiving the support of one.”—THE LORD BISHOP OF MANCHESTER *at the Annual Meeting, 1892.*

SUMMARY OF ANNUAL MEETING.

The twenty-ninth Annual Meeting of the MANCHESTER AND SALFORD BOYS AND GIRLS' REFUGES AND HOMES, AND CHILDREN'S AID SOCIETY, was held in the Free Trade Hall, Manchester, on Monday, March 20th, 1899, at Seven o'clock.

The chair was occupied by The Lord Mayor of Manchester, (Mr. W. H. Vaudrey,) who was accompanied on the platform by The Lady Mayoress, W. Goldthorpe, Esq., W. J. Crossley, Esq., J.P., Hy. Lee, Esq., J.P., John Thomson, Esq., Andrew Boutflower, Esq., Henry Charlton, Esq., James Boyd, Esq., and others.

The Rev. Prebendary Macdonald offered prayer.

A letter was read from the Rt. Hon. The Earl of Aberdeen, expressing his deep regret that he was unable to be present, as he expected.

The Annual Report and Balance Sheet were presented. In the absence through illness of the Hon. Sec., Mr. Leonard K. Shaw, Mr. W. J. Crossley gave a summary of the Report, which was taken as read, and an abstract of the Financial Statement was read by the Hon. Treasurer, Mr. Henry Charlton.

It was then moved by the Lord Mayor, seconded by W. Goldthorpe, Esq., and resolved:—

“That the Report together with the Financial Statement be adopted, printed, and circulated under the direction of the Committee; and that the Committee for the ensuing year be Messrs. William J. Crossley, John Thomson, Richard B. Taylor, James Boyd, Thos. R. Ackroyd, Alfred Haworth; the Honorary Secretary, Leonard K. Shaw; the Honorary Treasurer, Henry Charlton; and the Auditors, Messrs. Theodore Jones, Crewdson, and Youatt.

Afterwards a musical programme was rendered by the children from the various homes, and much appreciated by a large audience.

"I in your care my brethren left;
Not willing ye should be bereft
Of waiting on your Lord.
The meanest offering ye can make—
A drop of water—for love's sake,
In Heaven, be sure, is stored."



A Group of Fatherless and Motherless Ones from the Cheetham Hill
Orphan Homes.

TWENTY-NINTH ANNIVERSARY.

ANNUAL REPORT

OF THE

MANCHESTER AND SALFORD

Boys and Girls' Refuges and Homes,

AND

CHILDREN'S AID SOCIETY,

FOR THE YEAR 1898.



FOR Twenty-nine years it has been the privilege of those who have worked in the interests of homeless, destitute, and suffering children, in connection with the Strangeways Institution, to present to the Subscribers, and all interested, a brief record of the work of the last preceding year. This we now hasten to do, and venture to think that the record, while necessarily brief, and in some respects a very bare outline of work of far reaching importance, will be found to those who estimate aright the wondrous possibilities wrapped up in the future of each young

life dealt with, as full of interest as any which have gone before.

We find that with the lapse of years the work does not substantially change. If fewer rags than formerly there is still much vice; if less apparent misery meets the eye, probably the sum of juvenile suffering and need is not much diminished. The causes which produce homelessness, destitution, and suffering, are as active as ever, and so, while Death, and Drink, and Vice are busy, surrounding us on every hand, the duty of keeping "an ever open door" for those helpless and often sorely tempted ones, who for no fault of their own are their victims, will remain at once the aim and the privilege of the Committee of the Strangeways Homes.

Among the many features of our work one is pre-eminent, and yet, contradictory as it may seem, it is perhaps the one realised only by those who have taken a special and thoughtful interest in the growth of the Institution. We refer to the continuous rescue work, which, though quiet, is vigorously carried on not only day by day, but night and day without cessation the year through.

Gathering large numbers of poor children together in meetings, gifts of free meals, and other temporary help, from which they return to their old degrading surroundings, probably appeals to the popular mind more strongly than the rescuing one by one and entirely removing from the streets those who are being ruined there. But our readers will, on slight reflection, see that the daily effort to seek out the children most needy either through poverty, neglect, or immorality, and to reclaim from vice and misery individual case after case, bringing them into

Homes of safety and under conditions tending to happy and useful lives, must be richer in its results.

The variety and extent of the operations of the Institution have continued the same as last year.

Extent of the Work.

- 1.—The Central Refuge and Industrial Home, Francis Street, Strangeways, the headquarters, to which applicants come, and where Industrial Training is carried on.
- 2.—Home for Working Boys and Lads' Institute, Great Ducie Street, Strangeways.
- 3.—Brigade Boys' Home, where dwell the Shoeblock Brigade, and others.
- 4.—The Boys' Emigration Training Home, Great Ducie Street, Strangeways.
- 5.—The Homes for Little Orphan Children (Boys and Girls), Cheetham Hill—six in number.
- 6.—The Girls' Domestic Service and Emigration Training Home, and Laundry "Rosen Hallas," Cheetham Hill.
- 7.—The Cottage for Convalescent Children, "Rosen Hallas," Cheetham Hill.
- 8.—"Bethesda" Home for Crippled and Incurable Children, Cheetham Hill.
- 9.—Home for Neglected Motherless Children, Grove House, Tetlow Fold, Cheetham Hill.
- 10.—The Open-all-Night Shelter for Girls and little wanderers, 1, Chatham Street, Piccadilly, City.
- 11.—The Sea-side Home for weak and sickly children, Lytham.
- 12.—Summer Camp for Poor City Boys, Birkdale, Southport.
- 13.—Prison Gate Mission, Great Ducie Street, Strangeways.
- 14.—The Police Court Mission to Lads and Girls.
- 15.—The Boys' Messenger Brigades, Chatham Street.
- 16.—The Book Saloon and Offices of "The Children's Haven," Great Ducie Street.
- 17.—The Training Ship, "Indefatigable," New Ferry, Birkenhead, (in connection with).
- 18.—The Canadian Branch Homes, Belleville, Ontario, and Grenfell, N.W.T.

We claim by means of these various branches to meet the need of every description of child destitution existing in our midst, giving to each case brought to our knowledge the permanent or temporary help which it requires.

During the year a total number of **2859** children have been dealt with.

The Central Refuge Strangeways has had 163 homeless boys.

The Brigade Boys' Home adjoining has had 131 street boys.

The Emigration Training Home has provided for 49 boys more or less fitted for Emigration.

The Working Lads' Institute has cared for 32 youths filling situations in the city.

The Cheetham Hill Homes have had 255 boys and girls, chiefly fatherless and motherless, who are being trained up in family groups.

The Bethesda Home for Crippled and Incurable children has had 43 such during the year.

The Open Day and Night Shelter in the city has received 513 wandering ones during the year.

The Sea-Side Home at Lytham for weak and ailing children has had 199 such during the year.

The Summer Camp for boys has given a week's holiday to 1464 poor lads.

The Training Ship "Indefatigable" has had in training 10 of our boys.

These figures, large as they are, do not include the Messenger Brigade, as they do not sleep under any of our roofs; by means of this useful branch, however, temporary

employment has been provided for 155 boys, of which number 50 have been drafted into permanent situations.

New Applications during the Year 1898.

During the past year **715** *fresh cases* were either brought to us, or applied voluntarily, five hundred and forty-nine being boys, and one hundred and sixty-six girls.

Their ages were,	under ten years ...	193	}	715
	ten years and over	522		
Parentage,	both parents dead	297	}	715
	one parent living	304		
	both parents living	114		

A very wide area supplied some of these applicants, but with very few exceptions they were found in their danger and need on our streets or in our immediate neighbourhood. Thus self interest, as well as the higher motives of human and Divine pity, prompted our aid.

Each of these cases was carefully investigated, with the following results:—

271	were permanently admitted, being found destitute or in grave moral danger.
241	were temporarily admitted for School Board or Police purposes pending investigation or remand, instead of being taken to the lock-ups.
47	received temporary admission, not connected with police.
47	restored to friends.
29	referred to other Institutions.
80	declined as unsuitable.

Total **715**

Our chief concern in this report is with those permanently admitted.

These **271** were divided as follows:—

49	.. to Central Refuge
54, Brigade Boys Home
23, Emigration Training Home.
9, Working Lads' Institute.
87, Cheetham Hill Homes, including Bethesda.
49, Shelter.

and being added to the **405** in the Homes when the year began, give a total of **676** under care and training during 1898.

The results concerning these at the year's close are as follows.

TABLE OF RESULTS FOR 1898.

Placed in Situations away from the Homes but in the United Kingdom	46
Placed in Situations in Canada	41
Placed with or restored to friends	113
Placed in other Institutions	17
Left without cause	34
Adopted... ..	2
Died	4
Leaving retained under our care and training in Refuge and Branch Homes	419

676

The monthly pages of *The Children's Haven* which is regularly forwarded to all subscribers, give from time to time the subsequent story of many of these young lives, and of some enumerated in former years. In the nature of the case the annual reports record the facts and figures concerning those dealt with in the year under review only, including the large number who pass out from under the care of the Institution, and are sent forth on life's way equipped, we trust, for the Battle of Life.

These are followed with fatherly and motherly interest by the heads of the various Homes who have cared for them in their years of helplessness, and the old tie is kept up far on into life. *But each year that number grows*, and with it an ever increasing responsibility, for while naturally wishful to retain their influence over their boys and girls, the increasing number year by year taxes to the utmost the time and strength of the workers. Still the labour involved bears rich fruit.

A letter just to hand recalls the case of three wandering children, the story of whom, as told in the newspapers some years ago, startled Manchester. They were three girls, aged 12, 9, and 3, who made their exit at midnight from a Charter Street Lodging House in order to escape from a vile mother, and reach Scotland to seek for some friends there. The account of how they walked on night and day through Wigan, Carlisle, etc., and at last reached a Scotch town, how the police then communicated with Manchester, the result being that they were received into our Homes, is vividly recalled just now. Months and years of anxious care followed in protecting and training these young lives. And now the bread cast on the waters is seen after many days. One is a nurse in a large hospital, another is married, and the third is in a good home.

Having now given the figures for the year we proceed to say just a word regarding the leading divisions of the work.

Central Refuge and Workshops.

These have continued throughout the year a scene of active work. A family of 107 boys dwells here—those

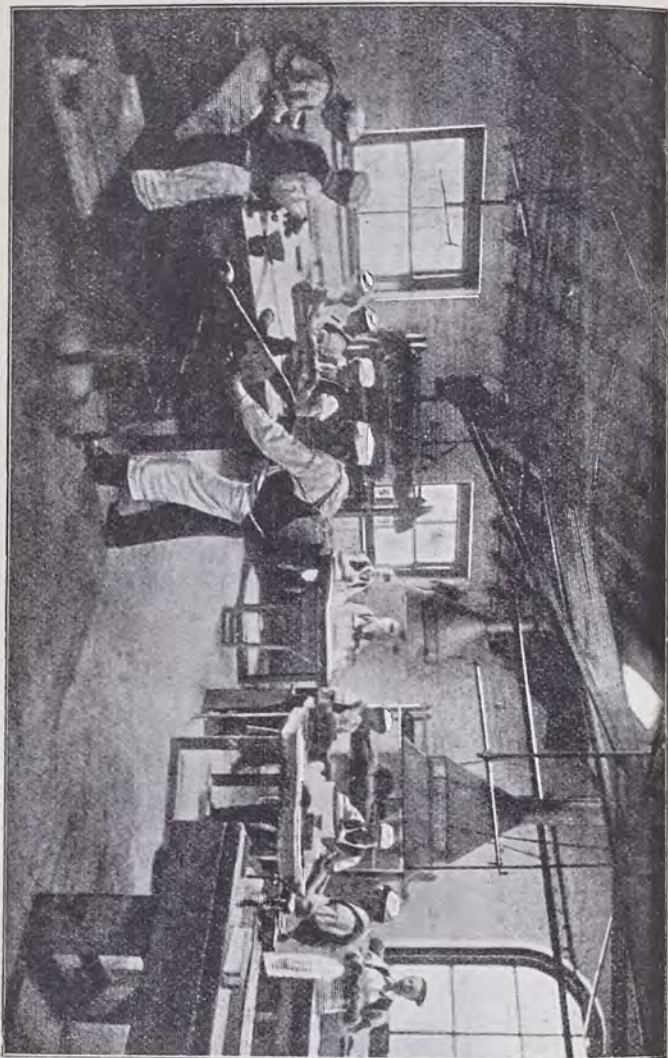

Brushmaking, Central Refuge.

of school age attending the Board School, Southall Street, where they have made excellent progress, while those of working age are engaged either in out-door situations or are apprenticed in one or other of the six workshops, the busy hum of which is heard on every side.

Before speaking of these however, a word must be said as to the general inner life of this central Home. No day or night passes without some applicants for help being found in the waiting room or lobbies, and their numbers are only equalled by their variety.

Here are a few outlines:—

Dirty and tired, JOHN arrived at the Refuge late one night craving food and shelter. He was 15 years of age, and since leaving the few friends he had in the North, some twelve months before, he had tramped meanwhile through the greater part of the six northern counties. He said "he wanted to see the world," but he found that the world was a harder place for a poor lad than he had pictured. What sights he had seen during those months! herding in common lodging houses with criminals, loafers and life's failures, then seeking the shelter of the tramp ward, then creeping into hovel or barn, or getting beneath a haystack, ever on in restless uncertainty. Of course we gave him a chance, though with many misgivings lest the old life would prove too strong and he should drift off again.....Six months have passed, the wanderer has settled, and seems a changed lad.

About the same time a strong appeal reached us from a magistrate, "can you do anything for a nice little boy

of 14, who was brought before us this morning charged with attempted suicide?" When we saw the boy next day in gaol we could hardly believe it, but it was all true, due to the drinking habits of the friends he lived with, who made his life miserable. When the legal formalities were gone through he was at once received in one of our homes, where he is working amid cheerful surroundings, we trust another young life saved.

Here is a case of restoration to friends. These are most troublesome cases, for the runaway has generally concocted a story which patience and skill are required to unravel. Willie, a fair haired little chap of ten to eleven was found wandering by one of our Shoe Blacks, who brought him to the Refuge. His story was that both father and mother were dead, and he had been living in lodging houses in a neighbouring town, etc., and from this statement he would not move! Of course it involved a journey to this town, and there we found that the parents, who were decent people, had been out seeking him day and night and were much distressed, the joy of the mother when we restored her boy safe and sound will not soon be forgotten.

While the majority of our cases are personal appeals for immediate help, and have to be dealt with accordingly, now and then we get a little notice which is always desirable. A Clergyman going through a tramp ward some months ago saw a boy who he thought was worth a helping hand, and asked us if we would give him such! We heard his story and saw the boy and at once gave the help required. Early in life William lost a good mother, and owing to a quarrel with his

father, who told him to go and shift for himself, he went. Then commenced his struggle for existence. The next twelve months found him office boy, page boy, boots at hotel, and fruit picker, all the time working up from London towards Liverpool, where he hoped he could get sent to Canada. After twelve months testing, we have found him a steady lad and a suitable candidate for Canada. Thus the desire of his heart will be accomplished.

And so we might go on, did not time and space alike warn; but in addition to these, there are constant appeals of a different class which cannot always be ignored. Here is a poor broken-down fellow with whom the world has gone hard, he declares if he only could get work he could manage. A letter to some friendly employer is given, and a start has thus been given to one who has never after looked back.

This case has hardly been disposed of, when a poor body in hot haste asks us to send some one to pray beside the death bed of a woman near the end. One of our old workers speedily complies, and the dying one's closing hours are soothed.

The next request is of a different character—a wee mite has been born into the world a few days before and is now dying, will we send some one to baptise it, is the appeal of a drunken woman, who has still some remembrance of a better life. A clergyman is found by one of our workers, and the request granted.

Then there comes an erring sister, who states she wants to lead a better life—all the help we can give in such a case, is cheerfully given.

Following comes an old widow, who finds the struggle for existence too much for her, she knows our work is to help children, but she is in need, and a few shillings a week will keep her from the workhouse. As one who has worshipped at our Sunday Evening Service her appeal is heard and one of "His Stewards," provides the necessary funds, and she goes back to her little room with a grateful heart.

Or, finally, a fond parent comes for guidance, a son is causing great trouble in an otherwise happy home. These difficult and painful cases, (which are not infrequent,) take much time, but have been greatly blest.

While these pitiful stories are being heard the merry sound of one hundred voices in the yard below proclaim that school is over and the workshops closed, and then, after a brief respite for tea, the Brass Band is heard practising in their room, or the Drill team going through their exercises to piano accompaniment; or on certain evenings the Reading Room is occupied by an Educational Class, etc.

Thus the life lived by the large family at the Central Refuge is a natural and healthy one, an excellent spirit prevails, due, the Committee again thankfully acknowledge, to the influence and devotion of Mr. and Mrs. Wood, the General Superintendents, while the health throughout the year has been with occasional exceptions excellent, due to the constant attention of Dr. Boutflower, to whom the Committee are once more under many obligations.

The Workshops.

These, which are within the walls of the Central Refuge, continue six in number, viz:—

Shoemaking.
Tailoring.
Joinery.

Letterpress Printing.
Brush Making.
Firewood Making.

They have been kept well employed throughout the year, with the exception of the Brush Department, for which we should be glad to receive more orders. May we ask our subscribers and friends if they will send a sample order for brushes, addressed to Mr. F. A. Wood. Also office and warehouse brushes are supplied; we think in both quality and price they will bear comparison.

The financial results of our workshops, after paying for all material, also foremen and boys wages, and their share of working expenses, shew a profit to the Institution of £209 11s. 3d.

The Working Lads' Home and Institute

comes next in order in the Strangeways group. This most comfortable Home and Institute for working lads and young men has received 32 such during the year, giving them advantages to be obtained nowhere else at such a low rate. Each youth has his own separate cubicle or bedroom, use of most comfortable sitting room, news room, games room, bath room, gymnasium, etc. Terms 10/- per week inclusive.

Working youths and young men away from home, who cannot afford private apartments, will find here with Mr. and Mrs. Horne truly a Home from Home.

Educational classes of various kinds are held in the evenings.

The Brigade Boys' Home

is situated next to the Working Lads' Institute, and continues under the care of Mr. Beatty and Miss Vaughan, as master and matron. This Home has received 131 boys during the year. Many of those received here are rough and untrained lads, fresh from the streets, who have never known a decent home before. Hence the importance of the work of this Home in giving to these rough fellows their first impressions. Cases such as the following find a place here:—

JIMMY was charged at our Police Court as being "without visible means of support." He had left Liverpool weeks before and tramped to Manchester, seeking work, and being unsuccessful was found by the police in absolute destitution. The Magistrate discharged Jimmy to our officer, and he was at once received at the Brigade Home. He is now an industrious lad in one of our workshops, and it is hard to recognise in the bright, well-dressed lad of to-day, the starved dirty object of a few months ago.

The Emigration Training Home

completes the Strangeways group. This Home continues under the care of Mr. and Mrs. Binns, who give true fatherly and motherly care and oversight to the boys committed to their charge; 49 boys have been under care and training here during the year, a certain proportion of whom will go forth to farm homes in Canada in the spring. They will be received at the Marchmont Home, from whence, under the experienced guidance of the Rev. Robert and Mrs. Wallace, they will be placed out in selected farm homes in the Dominion and regularly visited and reported on there.

Open-Day-and-Night Shelter

comes next in order. No less than 513 children of all

ages and of "all sorts and conditions," have been received at the "Open Door" during the past year; the nature of the cases, and the needs of those brought, may be judged by the fact that no less than 157 of *this total number were brought in by police and others between 10 p.m. and 4 a.m.*, but whatever the hour Mr. and Mrs. Taylor have been found ready to help; washing, bathing, feeding, comforting, according to their need, for *This Door is never shut.*

The value of this branch lies in the fact that it is an immediate "place of safety" for those (especially elder girls up to 18,) who, from whatever cause, find themselves friendless, destitute, and in grave moral danger on our streets. To have in the centre of our city a well appointed house with doors open day and night for the reception of such, is a fact of the highest importance, and cannot be too widely known. Two or three outlines will indicate the class of cases.

EMMA, a strong rough girl of 15, is seen one evening by a well known worker in company with a prostitute in Angel Meadow. He at once stepped across the street, separated the two, and with a word of warning to the elder one, took Emma by the hand and led her to the Shelter. With a good honest face, she was nevertheless what they called at the Shelter, "*A regular rough 'un.*" She had a father who, so he said, was afraid to have her at home, and that she had better go away. She took him at his word and went. At Chatham Street no one thought she would stay, and to leave was certain ruin. Time and God's blessing have wrought wonders, she *has stayed*, and now after six months, Emma is in one of our permanent Homes being fitted for a situation.

The next case is a type of many to whom this branch of our work has been an untold blessing. Many girls who every year in response to enticing advertisements in Cheshire and Staffordshire papers of good places and high wages for girls of 15 to 20, leave their homes and arrive in Manchester utterly friendless. After paying the Registry Office fees, they go to their places, which are often unsuitable, and sometimes dangerous, for no character is required: if sent away they have absolutely nowhere to go, and having perhaps left home in a temper, are afraid to write.

MARY was a case in point. A fine, tall girl of 17 she had got a place on arrival from Stafford, and during the few days had formed the acquaintance of a young man, who asked her to meet him in town; judging from the quarter, we believe it was a plot to ruin the girl. Owing to Mary's ignorance of the town, they did not meet, and after waiting long, she, afraid to return, begged for lodgings somewhere, thus she was brought to the Shelter and in due course returned to an over-joyed father.

The Police and the School Board authorities have used this branch largely during the year. So also has the Society for the Prevention of Cruelty to Children, some hundreds of young lives have thus been saved from the contamination of the police cells.

Cheetham Hill Homes.

And now having said a word explanatory of each of the city branches, we have little space left to speak of the ten Cheetham Hill Homes, nor is there much need,

for they are already widely known. These homes consist of

Seven Orphanages

for fatherless and motherless children—boys and girls.

The Langworthy Home, girls.	The Higgins Home, boys.
The Garnett Home, boys.	The Atkinson Home, boys.
The Crossley Home, boys.	The School Girls Home, girls.
The Convalescent Cottage.	

These orphanages have dealt with **141** children during the year, each house is under the care of a separate mother, and the children are being brought up in a very natural family life, in each home the mother, children, and helper, dwelling together as one family. At the close of the year every home was full, and accomplishing very efficiently its object.

Adjoining them is the

Girls' Training Home, (Rosen Hallas,) & Laundry.

Here **73** girls of ages varying from 10 to 18 years, have been dealt with. The girls of school age attend St. Mark's National School, and the elder ones are receiving a very efficient and complete training for domestic service either at home or abroad. Thoroughness pervades this household, each girl having her regular share in the various departments of household service, and a certain number given a complete training in ordinary laundry work; their efficiency and industry are being proved by the fact that instead of having to send the washing for the ten Cheetham Hill Homes to a public laundry at a considerable cost to the committee, the chief part is done every week by the girls: thus a training to them and a saving to the Institution.

There will be a small band from this Home for Canada sailing in the month of May, they will again go forth under the care of Miss Smethurst. After depositing her charges with Mr. and Mrs. Wallace at Belleville, who have good homes awaiting them, she will again visit as many as possible of those sent out in former years.



EMMA, as admitted.



EMMA, Twelve Months after.

Our readers will understand the class of girls we send to Canada: in the large demand existing for our girls at Home there is no need to send a single one away, and if those we send had good surroundings here, we should not do so. But alas, long experience has taught us, that if we are to complete the work of rescue in the case of many of our elder girls it can only be done by complete separation from former surroundings.

The annual gathering of the old girls in connection with our Cheetham Hill Homes, was held Feb. 16th, 1899, when nine of those formerly with us, who had held their first places with credit, received prizes. Not only once a year, but sometimes once a month those who have gone forth, revisit the old Home, generally on the first Sunday in the month, to have tea with the Mother, and confer with her as to their hopes, fears, and difficulties, and attend the Bethesda service.

Just as we go to press the sum of £100 has come to hand to be invested for the purpose of providing annually "The Nadin Memorial Prize," for faithful service. It will consist of a silver watch (suitably inscribed) and chain, with badge, and be presented to one of our girls out in a situation, who is deemed most worthy.

We cannot take leave of this branch of the work without thanking God for the large measure of success which has attended those boys and girls (now young men and young women) who in former years we have sent forth.

Home for Neglected Motherless Girls.

Tetlow Grove House.

This Home has been kept well filled throughout the year, and has proved a great blessing to the neglected ones who have sought its shelter, a total of forty-one children have been dealt with during the year.

Perhaps the most interesting branch in the whole group of Cheetham Hill Homes remains,

Bethesda Home for Cripples & Incurables.

Forty-three children have been dealt with in this bright



Bethesda, Girls' Day Room.

and beautiful Home during the year; being a mixed home the ages for admission are generally as follows:—

Little boys up to the age of eleven.

Little girls up to the age of fourteen.

Perhaps no home in Manchester does so much for those it receives as this Bethesda Home for Suffering Children. Admission is not by voting, but by application to the Secretary, who personally investigates each case, and then the Committee admit the most needy and most suffering. These become at once the objects of the tenderest care on the part of Miss Owen and her nurses, which, if possible, increases as the end of the suffering life approaches.

We cannot pass from the Cheetham Hill group without placing on record the debt the Committee feel to Dr. Rodger and Dr. Fulton, the Honorary Medical Officers of these homes, for their unwearied attention.

The Sea-Side Home at Lytham, which has been for many years indeed a haven of rest to weak and ailing children from our city, has during the past year received **199** of such. They have had an average stay of eighteen days, under the motherly care of Mrs. Hindle.

We have to record with much regret, the death of Dr. Fisher, who since the opening of the Home at Lytham in 1883, has been the Hon. Medical Officer. His valued services rendered so cheerfully to poor and suffering children, will be long held in grateful remembrance by the Committee, the Matron, and many of the children themselves.

The Summer Camp at Birkdale, Southport, has been an active branch during the summer months, no less than **1464** boys from the poorest parts of the city have had a week's holiday under canvas, amidst the healthiest surroundings, and under good moral influence.

The Messenger Brigade, 1, Chatham Street, has given useful employment to 155 boys who otherwise would probably have drifted on to the streets. During the year 50 of the total number were drafted into permanent situations.

The Police Court Mission dealt with 52 cases of elder lads, chiefly first offenders, who were referred to our Officer by the Magistrate.

The Prison Gate Mission has been carried on with unvarying regularity throughout the year; 5478 men and boys, 2882 women and girls, or a total of **8360**, accepted the invitation to the simple breakfast at the Mission Hall; 1805 voluntarily signed the temperance pledge, and were personally urged to begin a better life.

It is a fact to be remembered with gratitude by Manchester citizens, that early every morning, often in darkness and dreariness, a little band of faithful men and women, are found at that prison gate, seeking, without fee or reward of any kind, to aid, in their hour of deepest need, the most degraded of our fellow creatures.

In the middle of the year under review, the Committee deemed it inadvisable to continue the **Day Nursery**, Ancoats, as the need of it in that neighbourhood seemed to grow less and less during the last two or three years.

Finances.

The cost of carrying on a work at once so large and so varied as that which is only barely outlined in the foregoing pages, must necessarily be large. The total expenditure on Maintenance Account has been £12453 9s. 4d. But this, our readers will see, has exceeded the income by £1549 8s 10d., leaving this large balance as a deficiency on the year's working, which however, would have been larger, but for a special effort put forth at the close of the year. We would call attention to the fact that this shortness of funds does not arise from lack of interest, (this is more widespread than ever,) but that the death and removal during the last few years of a number of large annual contributors, has seriously diminished the annual income. An increased number of annual subscribers, as well as additional help from present ones, is much needed.

In appealing thus for increased income, perhaps the strongest plea we can urge, is that during the year the

Earnings of our own Boys & Girls and profit on their work, amounted to £2362 17s. 2d.

Closing Words.

And now this record of work which we trust will bear fruit in all the years to come, must necessarily close. The Committee send forth the Report with the earnest prayer that it may help to deepen the interest of the community in those who are amongst us to-day in all their need, and who will be with us to-morrow, either as a strength or a weakness according as we now care for

their welfare or treat it with indifference. With this closing word, they commend the cause of the children to each reader of this Report.

On behalf of the Committee,

LEONARD K. SHAW, *Hon. Sec.*



Bethesda Home for Crippled and Incurable Children.

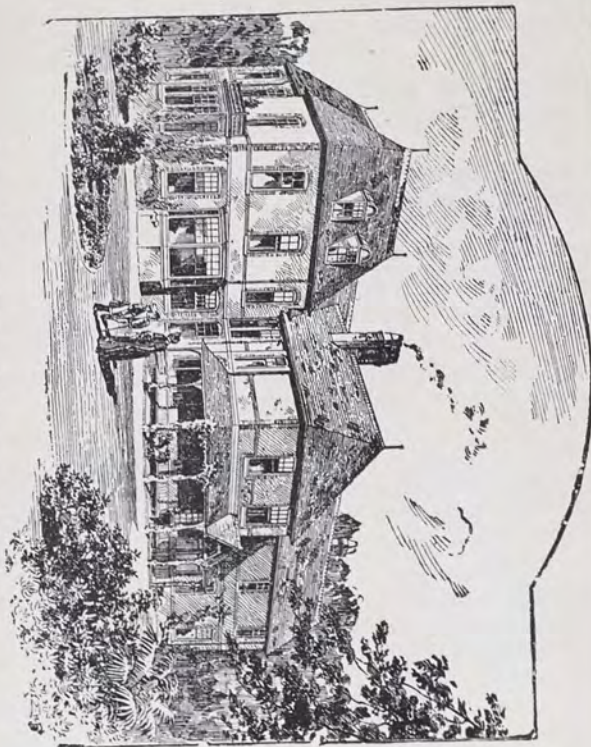

ADDENDA.

In sending forth this report the Committee desire to record their deep obligation to the Honorary Solicitors, Messrs. Farrar & Co., and to the Honorary Medical Officers, Drs. Boutflower and Walker, Strangeways; Drs. Rodger and Fulton, Cheetham Hill; for valuable services rendered during the year.

They record with sympathy for his family, the death of Dr. Fisher, who for many years rendered very valued services to the Lytham Home.

Their thanks are also due to Mr. W. Simms as Dentist; and to Dr. Ledward and Dr. Young, who have again been exceedingly kind in connection with the work at the Summer Camp, and the Children's Shelter respectively.

To the authorities of the Salford Royal Hospital they tender hearty thanks for prompt admission and careful tendance to several cases.

Also to the Trustees of Thos. Mynshull's Charity who have admitted to the benefits thereof several of the apprentices.

They would also name with gratitude the many friends at Lytham and Birkdale, who have shewn continued sympathy and help in connection with the Sea Side Home and Summer Camp, specially the Committee of the latter.

To the ladies and gentlemen acting as Collectors, Teachers of the Sunday and week evening Classes, members of working parties, and also to those who carried to a successful result the Annual Sale of Work, they desire to express very warm thanks.

And to all, who by their generosity, their active service, or their loving prayerful sympathy, have contributed to the success of the work, the Committee tender their thanks, not forgetting the continued devotion of the regular staff, upon whose loyal co-operation so much of the good attained has depended.

MEDICAL REPORTS, 1898.

(CENTRAL REFUGE AND GREAT DUCIE STREET HOMES).

The Medical Report for the Refuge and adjacent homes during the past year is highly satisfactory. We have had no serious cases of illness, no deaths to record. The food, clothing, and sanitary arrangements are all that could be wished, and all the boys are vigorous, healthy, and well contented.

ANDREW BOUTFLOWER,
April 6th, 1899. (Honorary Surgeon).

(CHEETHAM HILL HOMES).

With the exception of three mild cases of Measles occurring in Tetlow Grove Home, all the other Cheetham Hill Homes have been entirely free from Infectious Disease during the year 1898.

At the Orphanages there have been three cases of Pneumonia, two of them proving fatal from heart complications; one case of acute and fatal Heart Disease; one case of Rheumatic Fever, and two serious cases of Tubercular Disease, one dying, and one lingering hopelessly.

All through the year the number of trifling ailments was rather below the average, and considering the antecedents of so many of the little inmates, the Institution is to be congratulated upon the small number of serious cases.

The Cripples' Home had only one of its little hopeless sufferers "Called Home," in other respects, the year's experience has been a happy one.

R. RODGER, M.D.,
Hon. Medical Officer.

MESSENGER BRIGADE, AND SUMMER CAMP.

Sub-Committee.

Mr. LEONARD K. SHAW. Mr. E. OLDFIELD, Junr.
Mr. J. P. ELLISON. Mr. HENRY GEORGE.

Hon. Sec.

Mr. THOS. R. ACKROYD.

Offices.

1, Chatham Street, Piccadilly, Manchester.

Brigade Superintendent.

Mr. GEORGE JONES,

To whom application for Messenger Boys should be made

SEA-SIDE HOME,

FOR WEAK AND AILING CHILDREN,

2, WARTON STREET, LYTHAM.

Treasurers:

Mr. and Mrs. E. R. LIGHTWOOD, Pembroke House.

Hon. Medical Officers.—Drs. FISHER, BARLOW AND FISHER.

Matron.—Mrs. HINDLE, 2, Warton Street.

This Home gives a few weeks' fresh air, rest and nourishing diet, to weak and ailing children.

Contributions will be thankfully received by any of the above, or by the Hon. Secretary, Leonard K. Shaw, (from whom forms of application for admission may be obtained) the Refuge, Strangeways, Manchester.

LOCAL REPRESENTATIVES.

THE following gentlemen have kindly consented to act as representatives of the Institution in their various localities, and would be glad to receive any contributions on its behalf. Other friends are associated with them locally in promoting the interests of the Charity.

Bowdon:—

Hon. Sec.: H. T. GADDUM, Oakley, Green Walk.

Alderley Edge:—

Hon. Secs. { C. W. RAILTON, Cherry Tree House, Macclesfield Rd.
FREDK. SCHUSTER, Oatlands, Macclesfield Road.

Cheadle Hulme and Bramall:—

Chairman: R. B. CARR, The Dingle, Bramall Park.

Hon. Treas.: W. HAY, Beechfield, Cheadle Hulme.

Hon. Sec.: A. C. BREWSTER, Station Road, Cheadle Hulme.

Southport:—

Hon. Treas.: HY. BROOKE, 80, Leyland Road.

Hon. Sec.: H. E. PEACH, 10, Pilkington Road.

LADY COLLECTORS.

- Mrs. DARBISHIRE, Victoria Park.
 " BANNERMAN,
 " H. STEVENSON, Buxton.
 " RODGER, Bank House, Cheetham.
 " L. K. SHAW, Broom Holm, Cheetham.
 Miss BARLOW, Moss Bank, Crumpsall.
 Mrs. FRESTON, Eagle's Nest, Prestwich
 " L. A. ORFORD, Bent House, Prestwich.
 " HAROLD LEE, Broughton Park.
 " BOUTFLOWER, Stene Court, Higher Broughton.
 Miss MARIAN HURST, Osborne House, Higher Broughton.
 " LOW, Great Clowes Street, Higher Broughton.
 " BEATRICE KENYON, Broom Lane, Higher Broughton.
 " HOLLAND, The Elms, Higher Broughton.
 " CHARLTON, Hanover Square, Higher Broughton.
 Mrs. BEAUMONT, Wilmslow.
 Miss TATHAM, The Park, Wilmslow.
 " MAY BICKHAM, Alderley Edge.
 " C. SCHUSTER, Oatlands, Alderley Edge.
 " E. M. WILD, Elm Grove, Alderley Edge.
 Mrs. CHAS. DAVIES, Lyndhurst, Alderley Edge.
 " H. T. GADDUM, Green Walk, Bowdon.
 " NEVILLE CLEGG, Oldfield Brow, Bowdon.
 Miss M. E. ARMITAGE, Townfield House, Altrincham.
 " H. BELL, Addison Villas, Timperley.
 " BOOTH, Manchester Road, Chorlton-cum-Hardy.
 Misses DAVIES, Lilydel, Cheadle.
 Miss ESILMAN, 25, Roe Lane, Southport.
 " BOOTH, Avondale Road, Southport.

LADIES' WORKING PARTY.

- | | |
|------------------|-----------------|
| Mrs. L. K. SHAW. | Miss CRANKSHAW. |
| " BELL. | " BOYD, |
| " PHYTHIAN. | " LOW. |

Mrs. MOLYNEAUX.

This party meets *at the Refuge* on the last Tuesday of each month at Three o'clock.

ENDOWED COTS AT BETHESDA.

As it was felt that many might desire to endow a cot either as a thankoffering or as a memorial of some loved member of their family, the Committee have fixed £500 as the cost of such endowment.

The following is a list of the endowed cots up to the present.

"THE OAKLEY BED"	A thankoffering, Mr. & Mrs. H. T. Gaddam.
"THE WILLIE GALLOWAY"	Mr. and Mrs. John Galloway, Junr.
"THE BISHOP FRASER COT"	Mrs. Fraser.
"THE ELLEN COT"	The Misses Thompson.
"THE DANIEL PROCTER COT"	Executors of the late D. Procter.
"THE HIGH BANK COT"	Mr. James Chadwick
"GRANNIE'S COT"	The Grandchildren of Mrs. Bellhouse.
"THE FYNNEY COT"	Mrs. Fynney.
"THE CHARLES & FLORENCE CROMPTON"	The Misses Gaskell.
"THE BARNES-SLACKE COT"	Rev. W. S. Barnes-Slacke.
"THE BARNES COT"	The Misses Barnes.
"THE OLIVER HEYWOOD COT"	The late Mr. Oliver Heywood.
"THE ELIZABETH BARLOW COT"	Mrs. Barlow.
"GERTIE'S COT" (In memory of)	Alderley Edge Friends, per Miss Holliday
"THE THOS. PRICE COT"	Misses Elizabeth and Emily Price.
"THE Mrs. ABIGAIL GREEN COT"	The late Mrs. Abigail Green.
"THE Mrs. ISAAC HOYLE COT"	Mr. Isaac Hoyle.
"THE Mrs. LANGWORTHY COT"	The late Mrs. Langworthy.
"THE Miss HEAVEN COT"	The late Miss Heaven.
"THE LOSH-CROSSBY COT"	Mrs. Crossby.
"THE FRANCES COT"	A Friend.
"THE MARY ANN WHITEHEAD COT"	The late Mrs. Mary Ann Whitehead.
"THE ABERYSTWITH COT"	Anonymous.
"THE SPRINGFIELD COT" (yearly support)	Pupils of Springfield School, Edgeley.
"THE WILMSLOW COT" (yearly support)	Per Miss Tatham.
"THE BLACKLEY COT" (yearly support)	Per Mrs. Simister.
"THE CULCHETH HALL COT" (yearly support)	Per Miss Joan Haworth.

Friends desiring to endow a cot will please communicate on the subject, with the Hon. Secretary, L. K. Shaw, at the Refuge, Strangeways, Manchester.

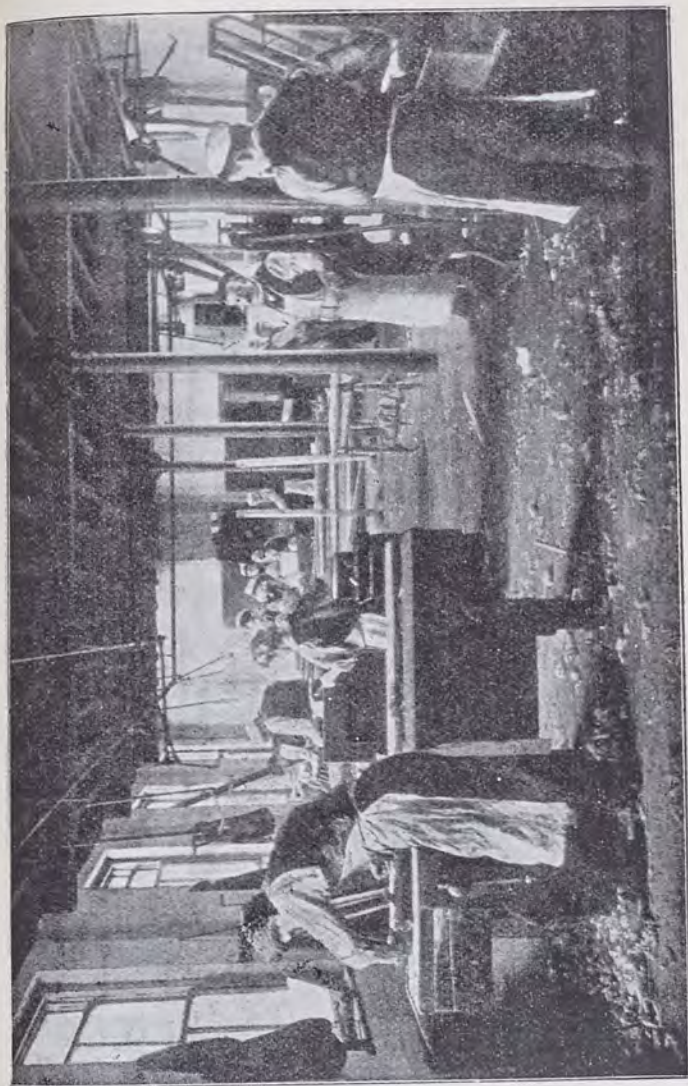

Carpentry, Central Refuge.

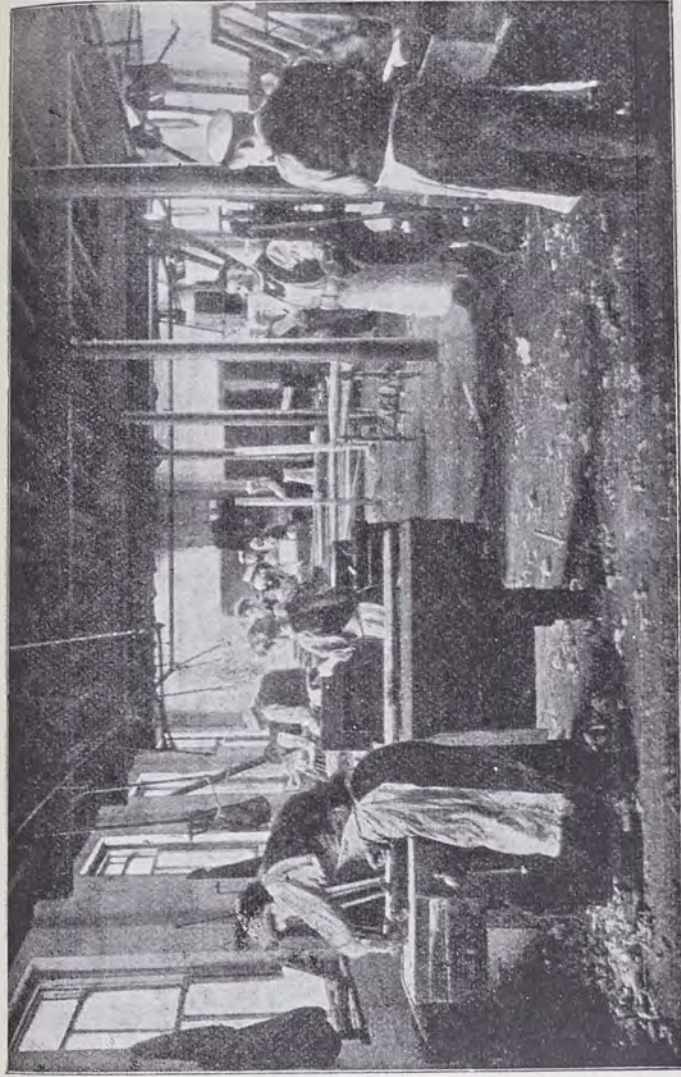

Carpentry, Central Refuge.

Trade Departments.

BRUSHMAKING.

All kinds of Brushes and Brooms made to order, for House, Shop, Warehouse, or Mill.

BASS BROOMS from 9d. to 1/6. BANNISTERS, from 9d. to 1/6.
BRISTLE „ „ 1/6 to 4/6. WHISK BROOMS from 1/6 to 2/6.
CANE BROOMS from 1/- to 1/8.

Special Quotations for Wholesale Orders, Etc.

FIREWOOD.

ORDINARY BUNDLES, ... 5/- per hundred.
„ dipped in Resin, 6- „ „
Each bundle makes three fires.

JOINERY.

All kinds of Plain & Fancy Tables,
General Joinery Work, Etc.

ALSO

SHOEMAKING,

TAILORING,

PRINTING.

Enquiries and Orders addressed to F. A. Wood, General Superintendent, Central Refuge, Strangeways, for any of these six departments, will have prompt attention.

HOW TO HELP THE WORK.

Write to the "Secretary," Francis Street, Strangeways, for a

COLLECTING BOX

and collect what you can by December 31st. We have very pretty boxes.

Or, if you prefer,—

ASK FOR A COLLECTING CARD

and one will be sent by post.

If you think you can collect £15 to support a child, or £12 to cover the Emigration expenses of one child, write to the Secretary, and he will send you the photograph of one. It would be a happy thing to feel that you were thus the means of the rescue of "one such little child."

Or, send us any article that you can spare, and that can be turned into money for the benefit of our work; such as jewellery, pictures, articles of vertu, &c.

Last, but not least; when you see or hear of a poor wretched, neglected child, don't give it a copper and pass on; stay a minute and enquire into the case, and if you cannot bring it to the Refuge, send us the name and address, and the case shall be visited and, if possible permanently helped.

And, above all, when enjoying the comforts of your own happy home, breathe a prayer for poor homeless children, and for those who are working among them.

LEONARD K. SHAW, *Hon. Sec.*

BETHESDA SALE AND GARDEN PARTY,

Saturday Afternoon, June 24th, 1899.

Friends are invited to attend on this occasion when the useful and fancy articles made by the Crippled and Incurable inmates of this Home are offered for Sale, the proceeds being applied to the maintenance account.

Sale of Work, December, 1899.

The Annual Sale of Work will be held the **First Friday in December** (December 1st.) The proceeds of this Sale are a valuable addition to the income of the Institution, and the Committee appreciate very highly the efforts of those who have made it such a marked success.

May they call the attention of all interested to the date, and ask them to bear it in mind in their working arrangements during the year.

GIFTS.

Donations of Clothing, new or second hand, of useful articles of any description, will be most thankfully received. As the children, from three to sixteen years of age, both boys and girls, come to us needing everything, there is hardly any limit to the way in which the work can be helped forward.



£200 per week required to carry on the various operations of the Institution.

FORM OF MONEY LEGACY.

I bequeath to the "MANCHESTER AND SALFORD BOYS AND GIRLS' REFUGES AND HOMES AND CHILDREN'S AID SOCIETY," established in Manchester, the sum of £ free of legacy duty, to be applicable for the general purposes of such Society, and I declare that the receipt of the Treasurer or other proper officer for the time being of the said Society shall be a sufficient discharge for the same.

Form of Gift of Freehold or Leasehold Property.

[May now be given by Will to a Charity under Statute 54 and 55 Vic. cap. 73.]

I give to the persons who at the time of my decease shall be the property Trustees of the MANCHESTER AND SALFORD BOYS AND GIRLS' REFUGES AND HOMES AND CHILDREN'S AID SOCIETY established in Manchester, my freehold [or leasehold] property consisting of [*shortly describe it*] situate at in the county of free of succession or legacy duty [which duty I hereby direct shall be paid out of my general estate] and I direct that such property and all moneys arising therefrom shall be applicable for the general purposes of the Society.

FINANCIAL STATEMENT OF THE BOYS AND GIRLS'

Dr.

For the year ending

	£ s. d.	£ s. d.		
To SUBSCRIPTIONS and DONATIONS:—				
General Fund	5,326	16	9	
Orphan Homes	501	0	11	
Home for Crippled and Incurable Children	319	17	1	
Emigration	287	17	6	
Training Ship	24	0	0	
Sea Side Home	191	19	11	
Sea Side Camp	484	7	9	
Day Nursery	9	8	0	
Prison Gate and Police Court Mission	61	12	7	
Special Donation (1897)		7,407	0	6
INTEREST ON INVESTMENTS:—		2,000	0	0
Interest on £9,838 Manchester Corporation Loan at 2½% (Charles Leigh Clare Fund) applied to Administration Expenses	261	10	8	
Interest on £1,934 10s. Victoria Government Inscribed Stock at 4% (Lucy Oram Clegg Fund) applied to Administration Expenses	74	16	0	
Interest on £1,000 Manchester Corporation Stock at 4% for Girls' Home		336	6	8
Interest on £470 Oldham Corporation Stock at 4% for Girls' Home	38	13	4	
Interest on £1,300 Oldham Corporation Stock at 4% for Orphan Homes	18	3	6	
Interest on £1,062 City of Montreal Permanent Debenture Stock at 3% for Orphan Homes		56	16	10
Interest on £1,750 New Zealand Government Consolidated Inscribed Stock at 4% for Cripples' Home	50	5	4	
Interest on £1,540 7s. South Australian Government Inscribed Stock at 4% for Cripples' Home	30	16	0	
Interest on £1,400 Manchester Ship Canal Co. First Mortgage Debenture Stock at 3½% for Cripples' Home		81	1	4
Interest on £500 Manchester Ship Canal Co. Second Mortgage Debenture Stock at 4% for Cripples' Home	67	13	4	
Interest on £832 14s. 10d. Victoria Government Inscribed Stock 1885, at 4% for Cripples' Home	59	11	2	
Interest on £1,415 17s. 7d. Victoria Government Inscribed Stock 1889, at 3½% for Cripples' Home	47	7	4	
Interest on £312 8s. 8d. Consols at 2½% for Cripples' Home	19	6	8	
Interest on £500 Caledonian Railway Co. Preferred Converted Ordinary Stock at 3% for Cripples' Home	32	4	0	
Interest on £430 Canadian Pacific Railway Co. Perpetual Consolidated Debenture Stock at 4% for Cripples' Home	47	18	0	
Interest on 30 £10 Crossley Bros. Ltd. 5% Cumulative Preference Shares for Cripples' Home	8	6	0	
	14	10	0	
		327	19	0
Carried forward.....	£10,209	4	4	

REFUGES & HOMES & CHILDREN'S AID SOCIETY.

December 31st, 1898.

Cr.

	£ s. d.	£ s. d.		
By Balance being deficiency at Dec. 31st, 1897.....		9	10	7
" CENTRAL REFUGE:—Expenses	2,506	12	4	
Less Boys' Earnings.....	1,007	19	8	
" Sundry Sales	37	6	8	
" Stock Dec. 31st, 1898	116	14	11	
	1,162	1	3	
" WORKING LADS' INSTITUTE:—Expenses	89	8	11	
Less Boys' Payments	549	2	0	
" Sundry Sales	8	11	4	
" Stock Dec. 31st, 1898	11	4	11	
	568	18	3	
" BRIGADE BOYS' HOME:—Expenses	53	10	4	
Less Boys' Earnings.....	162	3	10	
" Sundry Sales.....	5	11	6	
" Stock at Dec. 31st, 1898.	10	6	9	
	178	2	1	
" EMIGRATION TRAINING HOME:—Expenses	440	7	10	
Less Boys' Earnings.....	3	0	0	
" Sundry Sales	2	17	10	
" Stock at Dec. 31st, 1898	22	16	1	
	28	13	11	
" SIX ORPHAN HOMES AND COTTAGE:—Expenses		411	13	11
" GIRLS' TRAINING HOME, "Rosen Hallas," (For Emigration and Situations):—Expenses.....		2,397	2	8
" HOME FOR MOTHERLESS CHILDREN, "Tetlow Grove House,":—Expenses		441	9	10
" HOME FOR CRIPPLED AND INCURABLE CHILDREN, "Bethesda" Expenses		423	2	5
" "BETHESDA" Sale of Work, Materials for Children's Work, and other Special Expenses, including Stock, Dec. 31st, 1897.	103	2	1	
Less Stock, Dec. 31st, 1898	52	0	0	
	51	2	1	
" SEA SIDE HOME, (Lytham):—Expenses		370	11	3
" SEA SIDE CAMP, (Birkdale):—Expenses	598	16	9	
Less Boys' Payments	51	11	1	
" Sundry Sales	31	3	0	
	82	14	1	
" CHILDREN'S OPEN-ALL-NIGHT SHELTER:—Expenses	354	8	9	
Less Payments.....	50	14	10	
" Stock at Dec. 31st, 1898.....	16	2	0	
	66	16	10	
" DAY NURSERY:—Expenses	36	19	2	
Less Payments.....	8	18	4	
	28	0	10	
" TRAINING SHIP:—Expenses.....		80	9	6

Carried forward £7,599 8 3

Dr.

40

FINANCIAL

	£	s.	d.	£	s.	d.
Brought forward.....				10,209	4	4
Interest on £400 Manchester Ship Canal Co. Second Mortgage Debenture Stock at 4% for Sea Side Home	15	9	4			
Interest on £1,820 11s. 5d. South Australian Government Inscribed Stock, at 3½% for Emigration Training Home	61	18	0			
Interest on £1874 11s. 9d. New South Wales Government Inscribed Stock at 3½% for Emigration Training Home	63	8	6			
Interest on £500 Gt. Northern Railway Co. Preferred Converted Ordinary Stock at 4%	19	6	8			
Interest on £1,000 Gt. Central Railway Co. Preference Stock 1894, at 5%	48	6	8			
Interest on £1,250 New Zealand Government Consolidated Inscribed Stock at 4%	48	6	8			
Interest on 80 £10 Crossley Bros. Ltd. 5% Cumulative Preference Shares for 6 months, for Pension Fund	19	6	8	116	0	0
Sale of £2,025 Grand Trunk Railway Co. of Canada 4% Perpetual Consolidated Debenture Stock				19	6	8
Sundry Sales and Receipts				2,078	2	1
TRADING DEPARTMENTS:—Sales and Receipts	6,562	9	4			
Purchases including Stocks at Dec. 31st, 1897	3,723	16	11			
Less Stocks at Dec. 31st, 1898	1,255	16	10			
Wages paid Foremen and Boys	2,468	0	1			
.....	3,515	15	10			
.....	5,983	15	11			
Balance being deficiency at Dec. 31st, 1898				578	13	5
				1,549	8	10

Examined and found correct,

JONES, CREWDSON & YOUATT,

Chartered Accountants,

March 15th, 1899.

Manchester.

£14,737 6 4

41

STATEMENT.—Continued.

Cr.

	£	s.	d.	£	s.	d.
Brought forward.....				7,599	8	3
By EMIGRATION OUTFIT and PASSAGE, &c.:—Expenses ...	846	11	5			
Less Payments.....	6	17	6			
" Stock at Dec. 31st, 1898.....	55	0	4			
				61	17	10
" PRISON GATE MISSION, POLICE COURT MISSION, and EVANGELISTIC EXPENSES				784	13	7
" GENERAL EXPENSES:—						
Taxes, Chief Rents, and Insurances	375	14	8			
Less Income Tax repaid	37	18	9			
Auditors' Fee				337	15	11
Magazine Expenses, Printing, Postages, etc.....				10	10	0
Special Repairs and Painting				142	10	0
Brushmaking Industry—Establishment Expenses.....				102	1	8
Inspector's Salary and Expenses.....				104	16	5
Annual Meeting and Sale of Work Expenses				107	10	3
Hospital, Christmas, and Sundry Expenses.....				95	4	7
Whitsuntide Expenses				52	14	1
Grants.....				43	8	8
" LAUNDRY, EXPENSES:—Wages, Soap, Coal, Engine, Repairs, etc...				13	12	0
" ADMINISTRATION EXPENSES:—Office Salaries, Postages, Printing, Telephone, etc.				284	16	0
" BRASS BAND:—Expenses	55	9	4			
Less Earnings	30	15	0			
				24	14	4
" HANDBELL and MUSIC EXPENSES:—	49	7	7			
Less Earnings	7	7	8			
				41	19	11
" Boys' Bank Balances extinguished				11	6	7
" Purchase of £1,750 New Zealand Government Consolidated Inscribed Stock 4%				2,017	17	3
" Purchase of 80 Ten Pound 5% Cumulative Preference Shares Crossley Bros. Ltd.	1,046	9	4			
" Bank Interest charged	53	12	4			
" Donation reserved for special object	1,000	0	0			
" Balance of Pension Account	5	14	8			

£14,737 6 4

Dr.

42

BALANCE SHEET,

	£	s.	d.
To Investment Fund			
.. Boys' Bank Balances	33,999	19	11
.. Special Donation.....	43	14	10
.. Industrial Departments Depreciation Fund	1,000	0	0
.. Pensions Fund.....	127	18	1
.. To Williams Deacon and Manchester and Salford Bank Ltd. (Loan a/c).....	2,000	0	0

 £37,177 7 6

43

December 31st, 1898.

Cr.

	£	s.	d.	£	s.	d.	
By £9,838 Loan Manchester Corporation 2½% (Chas. Leigh Clare Fund a/c).....				9,838	0	0	
.. £1,934 10s. Victoria Government 4% Inscribed Stock 1885, (Lucy Oram Clegg Fund a/c).....				1,999	15	9	
.. £1,000 Stock Manchester Corporation 4% (Girls' Home Fund a/c).....	1,000	0	0				
.. £470 Stock Oldham Corporation 4% (Girls' Home Fund a/c).....		502	18	0	1,502	18	0
.. £2,800 Stock Oldham Corporation 4% (Orphan Homes Fund a/c).....	2,996	0	0				
.. Less £1,500 sold (1890).....	1,850	0	0				
				1,166	0	0	
.. £1,062 City of Montreal Permanent Debenture Stock 3% (Orphan Homes Fund a/c).....		999	9	5	2,165	0	5
.. £1,750 New Zealand Government 4% Consolidated Inscribed Stock (Cripples' Home Fund a/c)...	2,017	17	3				
.. £1,400 Manchester Ship Canal Co. 3½% First Mort- gage Debenture Stock (Cripples' Home Fund a/c)	1,413	15	6				
.. £500 Manchester Ship Canal Co. 4% Second Mortgage Debenture Stock (Cripples' Home Fund a/c).....	500	0	0				
.. £1,540 7s. South Australian Government 4% In- scribed Stock (Cripples' Home Fund a/c)	1,600	0	9				
.. £832 14s. 10d. Victoria Government 4% Inscribed Stock 1885. (Cripples' Home Fund a/c).....	900	8	0				
.. £1,415 17s. 7d. Victoria Government 3½% Inscribed Stock 1889. (Cripples' Home Fund a/c).....	1,500	0	0				
.. £312 8s 8d. Consols 2½% (Cripples' Home Fund a/c)	338	5	2				
.. £500 Caledonian Ry. Co. Preferred Converted Ordinary Stock 3% (Cripples' Home Fund a/c)	506	12	3				
.. £430 Canadian Pacific Railway Co. Perpetual 4% Consolidated Debenture Stock (Cripples' Home Fund a/c)	499	17	3				
.. 30 Ten Pound Crossley Bros. Ltd. 5% Cumulative Preference Shares (Cripples' Home Fund a/c)...	397	8	6				
				9,674	4	8	
.. £400 Manchester Ship Canal Co. 4% Second Mortgage Deben- ture Stock (Sea Side Home Fund a/c).....	400	0	0				
.. £1,829 11s. 5d. South Australian Government 3½% Inscribed Stock (Emigration Training Home Fund a/c).....	2,000	0	0				
.. £1,874 11s. 9d. New South Wales Government 3½% Inscribed Stock 1918 (Emigration Training Home Fund a/c).....	2,000	0	0				
				4,000	0	0	
.. 80 Ten Pound Crossley Bros. Ltd. 5% Cumulative Preference Shares (Pensions Fund a/c).....				1,046	9	4	
.. £1,000 Great Central Ry. Co. 5% Preference Stock (General Fund a/c)	1,331	6	0				
.. £500 Great Northern Ry. Co. Preferred Converted Ordinary Stock (General Fund a/c).....	627	14	6				
.. £1,250 New Zealand Government 4% Consolidated Inscribed Stock (General Fund a/c).....	1,414	2	3				
				3,373	2	9	
.. Stock of Clothing, Wood, Paper, Books, &c.				1,540	1	10	
.. Williams Deacon & Manchester & Salford Bank Ltd. (Current a/c)				87	16	11	
.. Deficiency as per Financial Statement.....				1,549	8	10	
				£37,177	7	6	

SUBSCRIPTIONS AND DONATIONS, 1898.

Any amount contributed for a special branch of the work is so designated by the fund placed opposite the amount, viz.:—Home for Crippled and Incurable Children, Sea-Side Home, Emigration, Training Ship, Summer Camp, Day Nursery, Police Court Mission, Prison Gate Mission, Open Door, (Shelter), Whit-Week Treat.

Where there is no designation the amount has been contributed to the General Fund of the Institution.

See end of report for contributions to Orphan Homes, and those from Collecting Boxes and Cards, Church and Sunday Schools, Bazaars, Entertainments, Meetings, etc.

	Fund.	£	s.	d.
"Aberystwith"	Camp	1	4	0
"A Christian"		3	0	0
Ackroyd Thos. R.		1	1	0
Adam Lady Forbes		1	0	0
Addleshaw H. P.		1	1	0
" Mrs.	Camp	1	1	0
Adelman T., per Cheadle Hulme Assoc. ..	Camp	1	1	0
Agnew Harold		3	3	0
" J. H. & Bro.		2	2	0
" Mrs.		2	2	0
" Mrs. Ernest, per Miss Bickham ..		0	10	6
A. H.	Camp	0	10	0
Aikman Mrs.	Open Door	0	5	0
A. I. S.	Camp	0	12	0
Aitken Mrs. (Wilmslow)		1	0	0
" Mrs. (Birkdale)		2	0	0
" Mrs. Children of	Sea Side Home	0	6	0
" "	Camp	0	6	0
Aked Mrs.		1	0	0
" "	Camp	1	0	0
A Lady, per J. W. Schofield	P. G. Mission.	1	0	0
Aldred I. C.		0	10	6
Alexander Joseph		0	5	0
" W. T.		2	2	0
Allen J. E. T.		5	5	0
" Mrs., Family, per Miss H. Bell ..	Camp	0	10	0
Alvarez Miss Clara S.		0	10	0
Amounts under 5/-		0	15	0
" "	Camp	0	15	0
" "	Sea Side Home	0	2	0
" "	P. G. Mission	0	1	0
Anderson Dr.		2	2	0
Andrew M. J. & Son		0	10	6
Anglin Sam, per Miss B. Kenyon		1	1	0
"An Old Friend"		10	0	0

	Fund	£	s.	d.
"An Old Heathfield Girl"		1	0	0
Anon		100	0	0
Anon	Camp	2	2	0
Anon		2	0	0
Anon	Camp	0	10	6
Anon		0	10	0
Anon	Camp	0	6	0
Anon		0	5	0
Anon	Sea Side Home	0	2	6
Anson Mrs.		1	1	0
" Geo. Ed., per Miss Armitage ..		5	0	0
Antrobus E.		2	2	0
" "	P. G. Mission	1	1	0
" "		1	0	0
A. O., collected by		1	1	0
Appleton Mr., per Cheadle Hulme Assoc. ..		1	1	0
Arminson Dr.	Sea Side Home	1	1	0
Armistead Richard		1	1	0
Armitage Benj.	Camp	2	2	0
" per G. F.		4	0	0
" Miss R.	Camp	0	10	6
" Mrs.	Cripples Home	1	1	0
" "	Open Door	1	1	0
" Samuel		5	0	0
" Mrs. G. F., per Miss Armitage ..		2	2	0
" J. Fred,		1	1	0
" Mrs.		0	10	0
" Mrs. W.,		0	5	0
" Mrs. R. S.,		2	2	0
" Ziba		4	4	0
" per A. H. Lee	Camp	1	0	0
Armstrong Miss		1	0	6
" "	Cripples Home	0	10	6
" "	Emigration	0	10	6
" Miss J.		0	10	0
" T. & Bro.		1	1	0
Arning A. W.	Camp	3	0	0
Arnold Mrs. A. (Whalley Range)		1	0	0
" Mrs. A. (Southport)	Camp	1	0	0
" W. A.		5	0	0
A. R. P.	Camp	0	12	0
Arthur A. T.		3	10	0
Arthur Allan, Fletcher & Co.		1	1	0
A. S.		0	5	0
Ashton Miss	Cripples Home	5	0	0
Ashworth Francis		1	1	0
" Mrs., per Miss May Bickham ..		0	10	6
Aston Misses		2	2	0
" Mrs. Edward		3	3	0
Atcherley Mrs.		2	0	0
Atherton Mrs.		1	0	0

	Fund	£	s.	d.
Boullen C. G.		2	0	0
" "	<i>Camp</i>	1	1	0
Bowden John		1	1	0
"Bowdon"	<i>Camp</i>	0	10	0
Bowen Mrs. W... .. .		1	1	0
" "	<i>Camp</i>	0	12	0
Boyd James (Exchange Street)		5	0	0
" Mrs.		2	0	0
Boydell Joshua H.		1	1	0
Boyes Miss per Miss Esilman & Miss Booth		0	10	6
Bracewell Miss M.		0	2	6
Bradbury Mrs. per Mrs. H. T. Gaddum ..		1	0	0
Bradley Mrs.	<i>Camp</i>	0	6	0
Bradley Exors of the late Miss Emma ..		10	0	0
Bradshaw Mrs. Jas.		1	1	0
" Mrs. M.		1	1	0
" W.	<i>Camp</i>	1	1	0
Brereton H.	<i>Camp</i>	1	1	0
Bridgewater Trustees		2	10	0
Brightmore Henry		5	0	0
Brink S. per Miss Low		1	1	0
" "	<i>Camp</i>	0	10	0
Broadmeadow J. H.		1	1	0
Broady Mrs. R.		0	7	0
" "	<i>Camp</i>	0	12	0
Brockbank John T.		1	0	0
Brooke Hy.	<i>Camp</i>	0	10	6
Brooke H. (1897-8) per Misses Esilman & Booth ..		0	10	0
Brooke Mrs. H. G.	<i>Sea Side Home</i>	1	0	0
Brooks Miss per Mrs. Shaw.. .. .		0	2	6
Brooks Sir Wm. C., Bart.		5	5	0
" "	<i>P. C. Mission</i>	1	1	0
Broome Jos.		10	10	0
Broughton Copper Co. Ltd... .. .		2	2	0
Broughton Samuel		1	11	6
Brown Miss L. C.		2	0	0
" Robert		0	5	0
Brunswick Street 104		0	2	6
Bruton F. A.	<i>Cripples Home</i>	0	10	6
" "	<i>Camp</i>	0	10	6
Bryan E. (an old boy)		0	4	0
Bryant Jesse		1	1	0
Buckle E.		2	0	0
Buckley E. & J. Ltd... .. .		3	3	0
Buckley Exors of the late Samuel		95	0	10
Burgess Ed.		1	1	0
" H. L.	<i>Camp</i>	0	6	0
" "	<i>Sea Side Home</i>	0	6	0
" Mrs.	<i>Camp</i>	0	5	0

	Fund	£	s.	d.
Coulborn Mr. & Mrs. W. W...	<i>Open Door</i>	1	0	0
" " " " " " " "	<i>P. G. Mission</i>	0	10	0
" " " " " " " "	<i>P. G. Mission</i>	0	10	0
Coward Miss " " " " " "		0	15	0
" " per Mrs. H. T. Gaddum		1	10	0
Cowlshaw Mrs (1897-8) per Miss Esilman & Miss Booth		0	10	0
Cowper Miss G. D. " " " " " "		1	5	0
Cradock Mrs. G. " " " " " "		1	10	0
Craig Ella & Marjorie.. " " " " " "		0	5	0
Cranswick Mrs.. " " " " " "		1	0	0
Crawford Rev. W. S. " " " " " "	<i>Cripples Home</i>	2	2	0
Creak Mrs. per Cheadle Hulme Assoc.		0	10	6
Crew Mrs. " " " " " "	<i>Open Door</i>	2	2	0
Crewdson F. W. " " " " " "		1	1	0
" Alfred per Misses Davies		5	0	0
" Theodore per Misses Davies		1	0	0
Crichton Miss " " " " " "	<i>Sea Side Home</i>	1	1	0
" " " " " " " "	<i>Camp</i>	0	12	0
Crofton, Craven, & Worthington		2	2	0
Crosfield J., J.P., per Mrs. Geo. Dakin	<i>Camp</i>	2	0	0
Crossby Mrs. " " " " " "		15	0	0
" " " " " " " "	<i>Sea Side Home</i>	5	0	0
Crossley W. J. " " " " " "		200	0	0
Crowther J. H. " " " " " "		0	10	0
Culcheth Hall Cot in memory of Miss Lang per Miss Joan Haworth	<i>Cripples Home</i>	15	0	0
Cunliffe Jas W. " " " " " "		1	11	6
" Cup of Cold Water" " " " " " "	<i>Camp</i>	0	6	0
Curnick H. D. " " " " " "		2	2	0
D.. " " " " " " " "		1	8	0
Daisy & Ida " " " " " " " "	<i>Sea Side Home</i>	0	6	0
Dakin Geo. per Mrs. Geo. Dakin	<i>Camp</i>	1	1	0
Dale F. T. " " " " " " " "		0	10	6
Danckert Nurse.. " " " " " " " "		0	10	0
Darbishire Mrs. " " " " " " " "		1	1	0
" " " " " " " " " "	<i>Cripples Home</i>	2	0	0
Davidson Miss " " " " " " " "	<i>Cripples Home</i>	1	1	0
Davies Mrs. Theo H. " " " " " " " "		5	0	0
" " (Bury) " " " " " " " "		5	0	0
" " (Alderley) per Mrs. C. Davies		0	10	6
" Mrs. Chas. " " " " " " " "		1	1	0
" " " " " " " " " "	<i>Emigration</i>	1	0	0
" Miss " " " " " " " "		0	10	0
" Ethel " " " " " " " "		0	10	0
Davies Miss Ethel " " " " " " " "	<i>Cripples Home</i>	0	5	0
" " " " " " " " " "	<i>Sea Side Home</i>	0	5	0
Davies Miss Winifred " " " " " " " "		0	10	0
Davies-Colley T. C. " " " " " " " "		10	0	0
Dawson James per Miss H. Bell	<i>Training Ship. Camp</i>	1	0	0

	Fund	£	s.	d.
Dawson Miss " " " " " "	<i>Sea Side Home</i>	0	4	0
" " " " " " " "	<i>Camp</i>	0	6	0
Dean Mrs. T. N. " " " " " "	<i>Camp</i>	0	10	0
Dehn Mrs. A. " " " " " "		0	5	0
De Jersey & Co... " " " " " "		2	2	0
DeLara Mrs. " " " " " " " "		1	1	0
Dennison Mrs. M. " " " " " " " "		0	5	0
Dent G. M. " " " " " " " "		1	0	0
" Deva " " " " " " " "	<i>Camp</i>	0	12	6
Dickins A. L. " " " " " " " "		2	2	0
Dickins Mrs. Thos. " " " " " " " "		2	0	0
" " " " " " " " " "	<i>Cripples Home</i>	1	0	0
Dickinson Mrs. J. B. " " " " " " " "		2	0	0
" " " " " " " " " "	<i>P. G. Mission.</i>	0	10	0
" " " " " " " " " "	<i>Open Door.</i>	0	10	0
Dilworth & Sons " " " " " " " "		5	0	0
Dixon Miss " " " " " " " "		0	5	0
Doehard Mrs. " " " " " " " "		3	3	0
" " " " " " " " " "	<i>Camp</i>	3	0	0
Dodd W. Edmund " " " " " " " "	<i>Camp</i>	0	10	0
Dodgson Mrs. " " " " " " " "		10	0	0
Dods, Ker & Co.. " " " " " " " "		2	2	0
Dowling Mrs. per Mrs. H. T. Gaddum		3	3	0
Ducie Right Hon. the Earl of		30	0	0
Duckworth B. & Sons.. " " " " " " " "		1	1	0
Duke H... " " " " " " " "	<i>Camp</i>	0	6	0
Dunkerley Mrs. per Miss Ellison		0	2	6
Dutton Edward K. " " " " " " " "		3	3	0
Dymond Miss per Mrs. Beaumont		0	10	0
Eadie Mr. & Mrs. " " " " " " " "		2	0	0
Earle Dr. John " " " " " " " "	<i>Camp</i>	0	6	0
Earle N. A. " " " " " " " "		1	1	0
Eaton J. " " " " " " " "	<i>Camp</i>	0	5	0
" Mrs. J. " " " " " " " "	<i>Camp</i>	0	2	6
Eccles A. E. " " " " " " " "	<i>Emigration</i>	10	0	0
Ede Misses per Miss Hurst		2	2	0
Edelston J. M. per A. H. Lee..	<i>Camp</i>	1	1	0
Edgehill Mrs. per Miss Armitage		0	2	6
Edminson Mrs. " " " " " " " "		0	10	0
Edmondson T. J. " " " " " " " "		5	0	0
Edwards Miss " " " " " " " "		0	5	0
E.H. " " " " " " " " " "		5	0	0
" " " " " " " " " "	<i>Sea Side Home</i>	1	1	6
Ellam Mrs., Children of	<i>Camp</i>	0	12	0
Elliott J. M., J.P. " " " " " " " "		0	10	6
" " " " " " " " " "	<i>P. G. Mission</i>	0	10	6
" " " " " " " " " "	<i>Day Nursery.</i>	0	10	6
Ellison J. P. " " " " " " " "	<i>Camp</i>	1	1	0
Elwen Mrs. " " " " " " " "	<i>Camp</i>	0	10	0

	Fund	£	s.	d.
Emploees Hope Bros. Manchester Branch				
Charity Fund				
Emploees Hope Bros. Manchester Branch		1	1	0
Charity Fund	<i>Cripples Home</i>	2	2	0
Emploees of S. Schwabe & Co., Ltd. ..		2	4	0
Emploees of Sparrow, Hardwick & Co. per				
A. Dunn	<i>Camp</i>	5	2	0
Evans Mrs.		100	0	0
Evans W. & Co.		2	2	0
Evington J.	<i>Camp</i>	0	6	0
" Mrs. Henry	<i>Camp</i>	0	6	0
F. A., per	<i>Camp</i>	1	0	0
Fairbrother Hy.	<i>Camp</i>	3	0	0
Fairclough J., J.P., per A. H. Lee ..	<i>Camp</i>	1	1	0
Falconer W. D.		0	5	0
"	<i>Camp</i>	0	5	0
Farmer S.		0	2	6
Farnworth G.	<i>Camp</i>	0	12	0
Farquhar Jos. K.		0	5	0
Farrer-Morgan Mrs.		10	0	0
Fausset Canon		2	0	0
Fawcett H. R.	<i>Camp</i>	0	2	6
Fawkner Thos. W.		1	0	0
Ferguson John & Co., per Miss Hurst		2	2	0
Field Jos. N.		10	0	0
Field Mrs. per Mrs. Neville Clegg ..		1	0	0
Fielden Miss Helen		0	10	0
Fielden Mrs. John	<i>Cripples Home</i>	1	1	0
Fildes J. per Mrs. H. T. Gaddum ..		5	5	0
" Mrs. " " "		1	1	0
Fildes Jos.		1	0	0
Fitton Richard		1	0	0
Fitton Mr. per Miss H. Bell	<i>Camp</i>	0	1	0
F. J. H.		1	0	0
F. J. S.		100	0	0
Fleming Mrs.		2	2	0
Fletcher Ernest	<i>Camp</i>	0	12	0
Fletcher Mrs.		0	6	0
Fletcher R. H. & The Misses		2	2	0
Fletcher R. J.		2	2	0
Fletcher T., F.R.S., per A. H. Lee ..	<i>Camp</i>	2	0	0
Flinn W. H.		1	1	0
"	<i>Emigration</i>	1	1	0
"	<i>Camp</i>	2	2	0
Flockton Mrs. per Miss Whitworth ..		0	2	6
Foote Mr. & Mrs. E. C.	<i>Camp</i>	0	6	0
Ford E. H., per Miss Ellison		0	10	0
Ford G. N.		1	1	0
Ford Mrs., per Mrs. Beaumont		0	10	0
" For His Sake "	<i>Sea Side Home</i>	0	12	0

	Fund	£	s.	d.
Forrest Mrs.	<i>Cripples Home</i>	0	10	6
Forrest Gilbert		0	10	6
Forrest James		0	10	6
Foster Mrs., per Miss H. Bell	<i>Camp</i>	0	2	6
Fox Miss Laura C.		1	0	0
Frank Ernest		10	0	0
"	<i>Day Nursery</i>	1	1	0
"		5	0	0
Friend		2	2	0
Friend (1897-8)		2	2	0
Friend	<i>Camp</i>	2	2	0
Friend		0	6	0
Friend	<i>Cripples Home</i>	0	5	0
Friend	<i>Open Door</i>	0	5	0
Friend C.		25	0	0
Friend H.		0	10	0
Friend, per L.K.S.	<i>P. G. Mission</i>	0	10	0
Friend, per Miss May Bickham		0	2	6
Friend, per Miss Smethurst	<i>Emigration</i>	10	0	0
Friend, per Mrs. J. Smith	<i>Open Door</i>	0	5	0
Friend, per Miss Mary Sykes		0	5	0
Friend, per T.R.A.	<i>Camp</i>	1	0	0
Friend, per Mrs. Whitehead	<i>Camp</i>	0	10	0
Friends		1	0	0
Friends	<i>Camp</i>	1	0	0
Friends, per Rev. Stuart Caldwell ..		0	7	6
Friends, per Mrs. Royle		1	5	0
Friends at Wilmslow, per Miss Tatham for				
Wilmslow Cot	<i>Cripples Home</i>	20	0	0
Frodsham Friend		1	1	0
"	<i>Cripples Home</i>	0	10	6
"		0	6	0
From a Sister		10	0	0
" From Scotland "		1	0	0
Frost F. A., per Mrs. Geo. Dakin	<i>Camp</i>	1	0	0
Gaddum Mrs. C. E. (Collection)		2	2	0
Gaddum & Co.		2	0	0
Gaddum G. H.		1	1	0
Galbraith & Co.		2	2	0
Galloway Mr. Ed.		2	2	0
Galloway Henry	<i>Camp</i>	5	5	0
Galloway per J.	<i>Emigration</i>	31	8	3
Galloway John R.		2	2	0
" Mrs.		5	0	0
"	<i>Sea Side Home</i>	2	2	0
" Mrs. W. L., per Miss H. Bell ..	<i>Camp</i>	2	0	0
Gamble Mrs. Sam.		1	0	0
Garnett D., per A. H. Lee	<i>Camp</i>	1	1	0
Garnett Frank		2	2	0
" H. A.		1	1	0
" Stewart		1	1	0
Gauthorp Miss E.	<i>Cripples Home</i>	2	0	0
G. A. W.	<i>Emigration</i>	15	0	0

	Fund	£	s.	d.
G. A. W.	Camp	2	0	0
Gee Miss.		1	0	0
General Electric Co. Ltd		2	2	0
Gibson Alderman Robert		1	1	0
Gilbey W. & A.		1	1	0
Gill John W.		1	1	0
" Miss Martha	Sea Side Home	3	0	0
" Joseph W.	Camp	3	0	0
" " " " " " " " " " " "		0	7	6
Gillies Mrs. A. A., per Miss May Bickham		0	10	0
" Archer		0	10	0
" Percy		0	5	0
Gleave J. J., per Mrs. Hugh Stevenson		5	0	0
" " " " " " " " " " " "	Camp	0	10	0
Glenalbyn Family		5	0	0
Glover Mrs., per Miss May Bickham		0	10	0
Gloyne Mrs. E.	Camp	1	0	0
Goddard Mrs. M.		0	7	6
" T. B.		5	0	0
Godlee Francis	Emigration	10	0	0
" " " " " " " " " " " "	Camp	5	0	0
Godsill Jas. Henry		0	10	0
Godson Mrs.	Camp	2	2	0
Goldschmidt P.		1	1	0
Goodall Mrs.		0	10	0
" " " " " " " " " " " "	Sea Side Home	0	6	0
Goode Mrs.		0	10	0
Goodier Mrs.		0	5	0
" " " " " " " " " " " "		0	2	0
Goodwin Alf.		1	0	0
Gordon Mrs. E.		5	0	0
Gottschalck & Co.		1	1	0
Goulder Sybil, John, Humphrey, Robin, Mercy, Colin, and Clare		1	1	0
Graham W. & Co.		2	2	0
Grant F. M. S.		1	1	0
Grateful Offering from an old subscriber		1	0	0
Gray Rev. R. D. H.	Camp	1	1	0
Green Rev. Conrad S.		0	5	0
Greenhalgh Andrew, J.P.		2	2	0
Greenhough Frank	Sea Side Home	0	10	0
Geenup R.		0	5	0
Greenwood Miss Jessie		0	10	6
" " " " " " " " " " " "	Sea Side Home	1	4	0
Greg, Bros. & Co.		3	3	0
Gregory Mrs.		0	10	0
" W. J.		1	10	0
Gresham James.		2	2	0
Grover C. L. B.	Camp	0	12	0
Groves Ed.		0	10	0

	Fund	£	s.	d.
Groves W. G.	Camp	5	0	0
" Mrs.		1	11	6
" " " " " " " " " " " "	Camp	0	12	0
Grundy Mrs., per Mrs. H. T. Gaddum		0	10	0
" S.		0	5	0
Guardians of Oldham Union	Emigration	10	0	0
" " " " " " " " " " " "	Cripples Home	6	10	0
Guest Miss		0	10	0
Güterbock Richard	Cripples Home	0	5	0
" " " " " " " " " " " "		0	10	0
" H. A wellwisher "		0	10	0
" " " " " " " " " " " "	Camp	0	10	0
Hacking Percy		1	1	0
Haddock Miss	Camp	1	0	0
Hadfield Geo. J.P.	P. C. Mission	2	2	0
Hague Mrs. J. H.		0	10	0
Haig Miss	Cripples Home	6	0	0
" " " " " " " " " " " "	Camp	1	4	0
Haigh Mrs., per Mrs. C. Davies		0	5	0
Hailwood A.		0	10	0
Hall Jas. W.		1	1	0
Hall John & Co.		2	2	0
Hall Miss	Sea Side Home	1	1	0
" " " " " " " " " " " "	Camp	1	1	0
Halliday Jas.		5	0	0
Halstead Miss Mary		0	5	0
Hamilton Mrs.	Sea Side Home	2	0	0
Hampson Miss		0	10	0
Hampson W.		0	10	6
Hankinson G. H.		1	0	0
Hankinson Misses per Miss H. Bell.	Camp	0	2	6
Hansford Vernon per Miss H. Bell.	Camp	0	2	0
Hardcastle Thos.		5	0	0
Hardwick Mrs.		1	1	0
Hardy W.		0	10	6
Hargraves George H., (two years)		2	0	0
Hargreaves Fred		0	10	0
Harland W. D.		1	1	0
Harper Misses		1	0	0
Harris Miss per Mrs. H. T. Gaddum		1	1	0
Harrison, Griffin & Co.		1	1	0
Harrison, Griffin & Co.	Day Nursery	1	1	0
Harrison, E. & Co.		5	0	0
Harrison Miss Annie		1	0	0
Harrison Miss	Sea Side Home	0	2	6
Harrison Mrs.		0	10	0
Hart Mrs.		5	0	0
Hartwig A. H. per Miss H. Bell	Camp	0	10	0
Harvest Thanksgiving from a Heaton Cha- pel friend		1	0	0

		Fund	£	s.	d.
Harwood John	Camp		0	6	0
" Mrs.	Camp		0	6	0
Harwood Sir J. J.			1	1	0
Hawkins W.			1	1	0
Haworth Alfred			5	0	0
Haworth Miss			2	0	0
" Mrs.	Open Door		0	6	0
" Mrs. Jesse per Miss Armitage			2	0	0
" Rev. R.			0	10	0
" R. C. & H. & Co.			0	10	0
" R. & Co.			5	0	0
Hay Wm., per Cheadle Hulme Association			5	0	0
Hayle T. H., M. B.			1	2	6
Hayley Miss	Cripples Home		1	1	0
" "	Emigration		10	0	0
" " per Miss B. Kenyon			1	1	0
Hayton Miss E.			0	10	6
H. C. C.			5	0	0
Heald W. N.	Camp		5	0	0
" "	Sea Side Home		5	0	0
Heape Benj.			1	1	0
Heaton Mrs. per Miss Esilman & Miss Booth			1	0	0
" Heaton Moor"			0	10	0
Heeley Mrs. Helen			0	10	6
Helawell T.	Camp		0	10	0
Helm Mrs. E. per Mrs. Hugh Stevenson ..			1	1	0
Henshall John	Camp		0	7	6
Hepworth B. G.			0	10	0
Herbert Mrs.	Camp		1	0	0
Hertz Mrs. Theo.			5	0	0
" " "	Cripples Home		5	0	0
Hervey Miss Isabel M.			2	0	0
Hervey James per Miss May Bickham ..			0	10	0
Hewlett Harold, Edgar, & Mabel			0	4	0
" " "	Open Door		0	6	6
" Mrs.			0	10	0
" " "	Camp		0	10	0
Heywood Arthur H.			5	5	0
" " "	Cripples Home		5	5	0
" " "	Camp		5	0	0
" C. J.			10	0	0
" G. W.			1	0	0
" & Hughes			1	1	0
" Mrs. per Miss Ellison			0	2	6
" W. W.			0	10	0
" " "	Camp		0	12	0
Heyworth Miss			0	10	0
H. G.			5	0	0
" " "	Camp		2	0	0
Hickson, Lloyd & King			1	1	0

		Fund	£	s.	d.
Higgin, Lloyd & Co.			2	2	0
Higham Miss (Blackburn)	Cripples Home		1	0	0
" " (Cheadle)			2	2	0
" "	Camp		2	2	0
Higson John			1	0	0
Hill Francis			0	10	0
Hiller Hy.			5	0	0
" "	P. C. Mission		1	0	0
" Mrs. H.	Camp		0	6	0
Hiltermann Bros.			1	1	0
Hilton H. R.			2	2	0
Hincksman W. H.	Camp		2	2	0
Hinners Ed.			1	1	0
" Wm.			5	0	0
" "	Emigration		20	0	0
Hird John			1	1	0
Hobbins H. C.	Camp		0	6	0
Hobdey Henry			5	5	0
Hodgkinson H. Cheadle Hulme Association			1	1	0
" Mrs. W. E.			0	5	0
" S., J.P.	P. C. Mission		1	1	0
" W. B.			1	1	0
Hodgson R. E.			5	0	0
" " "	Cripples Home		2	2	0
" " "	Camp		3	3	0
Hodkinson Peter			1	10	0
Holford Geo.			1	0	0
" Miss			0	10	0
" " "	P. G. Mission		0	12	6
" " "	P. C. Mission		0	2	6
Holgate James			1	0	0
Holland Miss	Sea Side Home		0	6	0
Holland Samuel, J.P.			25	0	0
Hollings Miss Florence G.			0	10	0
" Miss E.			0	3	0
" " S. G.			0	3	0
Holme E. per Cheadle Hulme Association			1	1	0
Holmstrom C. per Cheadle Hulme Association			2	0	0
Holt Edwyn			1	1	0
" Jas. T.			1	1	0
" Mrs. per Mrs. Beaumont			0	7	6
Hoole H.			0	10	0
" Mrs.			0	12	0
Hooley J.			1	1	0
Hooton J. per Mrs. Harold Lee			0	10	0
Hope J. Barrow	Camp		0	10	6
" Miss Katie			0	12	0
" Mrs. Rachel			0	18	0
Hopkin Mrs.	Cripples Home		1	0	0
Hopkinson Ed.			2	2	0

	Fund	£	s.	d.
Hopkinson John		5	0	0
" Miss per Miss Armitage		0	10	0
" Principal & Mrs.		2	2	0
Horkheimer Ernest		1	1	0
Hornby Mrs. E.	Camp	0	12	0
" Mrs.	"	1	0	0
Horsefield Rev. F. J.		0	10	0
Horsfall T. C.	P. C. Mission	1	1	0
"	"	2	2	0
Houldsworth Sir W. H., Bart., M.P.		5	0	0
"	Day Nursery	2	2	0
Houston Wm.		0	5	0
Howard Executors of the late Mrs. Harriet		100	0	0
Howe Thomas		1	1	0
Hoyle Isaac J.P.		40	13	6
" W. E.	Camp	1	0	0
Hughes Mrs.		0	5	0
Hulme Charles		1	0	0
" W.	Camp	1	0	0
Hurst Miss		2	0	0
"	Camp	1	10	0
" Mrs. per Miss Hurst		2	2	0
Hutchinson Henry		0	5	0
Hutton Mrs. J. A.	Camp	0	12	0
H.X.Y.N.L.		5	0	0
Illingworth John	Camp	0	6	0
" Mrs., per Mrs. C. Davies		1	1	0
" India,"		1	0	0
In ever loving memory		0	10	0
"	Camp	0	6	0
Ingleson Miss E.		0	10	0
In loving memory of Colins' birthday	Cripples Home	1	1	0
In loving memory of Dan Taylor's birthday	Open Door	0	5	0
In loving memory of Miss Powell		10	0	0
In loving memory of John S. Smith		1	1	0
In loving memory of T. P. L.	Emigration	10	0	0
In Memoriam		1	0	0
In Memoriam	Cripples Home	1	10	0
In Memoriam, March 25th	"	1	0	0
In Memory of Mrs. L. Alvarez		0	10	0
In Memoriam	Sea Side Home	1	0	0
In Memory		0	7	6
In Memory of a loved one	Cripples Home	0	5	0
In Memory of a loved one		0	5	0
In Memory of D.M.C.	Cripples Home	1	0	0
In Memory of Jessie	Sea Side Home	2	0	0
In Memory of much kindness from the late Mrs. Jane Jardine, of Withington		1	1	0
In Memory of W. H. Pasley		0	10	6
In Memory per Mrs. Wood		0	5	0

	Fund	£	s.	d.
In Memory of T.B.		0	4	0
In remembrance of dear Grannie		0	6	0
Irven Miss M.		0	5	0
Irwin Mrs. Rachel M.	Sea Side Home	0	5	0
Irwin Wilfred		1	1	0
J. A.		5	0	0
Jackson F. B.	Camp	0	10	0
Jackson G. B.		0	10	6
"	Cripples Home	0	10	6
"	Emigration	0	10	6
"	Open Door	0	10	6
Jackson James		1	1	0
Jackson Mrs. per Miss Ellison		0	5	0
Jackson Mrs. per Mrs. H. T. Gaddum		1	1	0
Jackson W.		0	10	6
"	Camp	0	6	0
Jaffé & Sons		1	1	0
Jefferis Mrs.		1	0	0
"	Camp	1	0	0
Jennison John & Co.		1	1	0
J. H., per Mrs. Anson		1	1	0
Joel, Exors of the late Jacob		100	0	0
Johnson E.	Camp	0	5	0
" Jas.		2	10	0
" J., per Cheadle Hulme Association		1	1	0
" Miss		0	10	0
" Mrs., per Miss Low		0	5	0
" Mrs., per Mrs. Neville Clegg		2	2	0
" Mrs. Digby		1	1	0
Richard		1	1	0
" W. H. (Altrincham)		10	0	0
" W. H. (Whalley Range)		2	2	0
"	Cripples Home	1	1	0
"	Camp	1	1	0
"	Sea Side Home	0	10	6
"	Open Door	0	10	6
Jones E. & R.,	Camp	0	10	6
" J. M.		0	5	0
" Miss C. E.		0	10	0
" Mrs.	Sea Side Home	1	0	0
" Mrs. Tom	Cripples Home	1	1	0
" Mrs., per Mrs. C. Davies		1	1	0
" T. E., per Mrs. Hugh Stevenson		1	1	0
" T. Ward		2	2	0
"	Camp	1	1	0
" W.	Camp	0	6	0
" Wm. C.		1	1	0
Joynson E. W.	P. C. Mission	1	1	0
" E. W., per Mrs. H. T. Gaddum		2	2	0
" R. H., J.P., per		2	2	0

	Fund	£	s.	d.
J.S.C.B.	<i>Camp</i>	0	5	0
Judell Miss	<i>Emigration</i>	12	0	0
J. W.		0	10	0
K... .. .	<i>Sea Side Home</i>	1	0	0
K... .. .	<i>Camp</i>	1	0	0
Kay-Shuttleworth Sir U., Bart., M.P. ..		2	2	0
Kay Thos.		1	0	0
Keeling Miss Alice		0	10	0
Kelk Mrs. W., per Miss Esilman & Miss Booth		0	10	0
Kemp Francis		5	5	0
.. Mrs.		5	0	0
.. Mrs.	<i>Camp</i>	1	10	0
.. Misses		3	0	0
Kendal, Milne & Co.		2	2	0
Kennedy J. L. & Co.		1	1	0
Kent Mrs. Saville		1	0	0
Kenyon Ernest (1897), per Miss B. Kenyon		0	5	0
.. John, per Miss B. Kenyon		1	1	0
.. James		2	2	0
.. J. R.		0	10	0
.. Mrs.		0	10	0
Kerby Mrs.	<i>Cripples Home</i>	1	0	0
Kerr Mrs., per Mrs. Neville Clegg		3	3	0
Kershaw Alfred, M.D.		1	1	0
.. C. H.,	<i>Camp</i>	0	2	6
.. Mr., per Miss C. T. Wild		0	5	0
.. Mrs., per Miss Barlow	<i>Cripples Home</i>	1	1	0
Kessen E.	<i>Sea Side Home</i>	0	6	6
..	<i>Camp</i>	0	6	0
.. Edward H.	<i>Camp</i>	0	6	4
.. Mrs. E.	<i>Camp</i>	0	6	6
Kessler & Co		1	1	0
Keymer Mrs. J. H., per Miss H. Bell	<i>Camp</i>	0	6	0
Killick Mrs.	<i>Camp</i>	0	5	0
.. M. L.	<i>Camp</i>	1	0	0
Kinder Mrs. H. A.		0	10	0
King Mrs.		1	0	0
Kirkman W. W., per Miss H. Bell	<i>Camp</i>	0	6	0
Kirlew Gilbert R		1	1	0
Klein A. W.		1	0	0
Knott Herbert		20	0	0
.. John E.		0	6	0
.. Cyril W.		0	6	0
.. Roger B.		0	6	0
.. Frederick W.		0	3	0
.. John F.		2	10	0
.. Mrs. John F.		2	10	0
.. Miss		10	0	0
Knowles Miss, per Miss C. T. Wild.. .. .		0	2	0
.. W.	<i>Camp</i>	0	10	0

	Fund.	£	s.	d.
Koecher Mrs.		1	1	0
Kolp, Kullmann & Co.		1	1	0
.. N.		1	1	0
..	<i>Emigration</i>	2	2	0
..	<i>Camp</i>	2	2	0
Krinks Mrs.		2	2	0
..	<i>Camp</i>	0	6	0
L	<i>Emigration</i>	10	0	0
L	<i>Cripples Home</i>	1	1	0
Lady A, per L. K. Shaw	<i>Emigration</i>	10	0	0
Lambert J. J.		2	2	0
Lancashire Miss N.		0	5	0
Lancaster Mrs. (R. miley)		0	10	0
.. Miss E.	<i>Open Door</i>	0	5	0
..	<i>Sea Side Home</i>	0	12	0
.. Mrs., (Hulme)		0	5	0
Langworthy Bros. & Co.		5	0	0
Lawson Mrs. S.		0	10	0
.. Mrs., per Miss Ellison		0	2	6
Leach J. Farran		0	10	6
Leaver Thos.		1	1	0
Ledward H. D.		10	0	0
Lee A. H.	<i>Camp</i>	1	0	0
Lee Harold per Mrs. Harold Lee		10	0	0
.. Mrs. Harold		1	0	0
.. Henry, J.P.		5	0	0
Leech Lady, per Miss H. Bell	<i>Camp</i>	0	12	0
.. Mrs., per Mrs. Bannerman		1	0	0
Lees J. D.		1	0	0
.. Miss		2	1	0
.. Mrs. Hartley	<i>Cripples Home</i>	5	0	0
.. Wm.		2	0	0
Leigh Mrs. Jas.		1	1	0
..	<i>Sea Side Home</i>	5	0	0
.. Lady	<i>Sea Side Home</i>	0	10	0
.. Miss		1	1	0
..	<i>Emigration</i>	5	0	0
.. Mrs. Robert	<i>Cripples Home</i>	1	1	0
Leighton Mrs.		0	10	6
..	<i>Sea Side Home</i>	0	6	0
Le Mare Miss		0	5	0
..	<i>P. G. Mission</i>	0	5	0
"Lenten Self Denial"		0	7	6
Leresche Mrs., per Miss Low		1	1	0
Leroy Mrs.		1	1	0
Lewis Jas. & Co.		2	2	0
Lightfoot Jas.		1	16	0
Lilly John		5	0	0
Lingard Joseph		1	1	0
Lings Mrs. C. K.		1	0	0

	Fund	£	s.	d.
M. E. H...	<i>P. G. Mission</i>	1	0	0
Mehl Fredk ..		1	1	0
Melland Miss ..		6	0	0
" W. E. ..		10	0	0
Meller, Mrs. W. Galloway ..		1	1	0
Mellor Mrs. ..	<i>Sea Side Home</i>	1	1	0
Merttens & Co. ..		5	0	0
M. H. ..	<i>Camp</i>	0	5	0
Midgley David & Sons..		1	1	0
Miller Chas. J. ..		5	0	0
" Mrs., per Miss Hurst ..		1	1	0
Millers Miss M. T. ..	<i>Camp</i>	0	10	0
Millington Miss L. ..	<i>Cripples Home</i>	1	1	0
" Miss (1897-8) ..		2	2	0
Mills Henry ..		5	5	0
" Mrs., per Mrs. H. T. Gaddum..		1	1	0
Milner Miss ..		5	0	0
" Miss, per Mrs. Geo. Dakin ..	<i>Camp</i>	1	0	0
Mogridge Mrs. ..	<i>Sea Side Home</i>	0	10	6
Moller Ricardo..		1	1	0
Monks F., J.P., per A. H. Lee ..	<i>Camp</i>	2	2	0
Moon Miss Daisy ..		2	0	0
" " ..	<i>Camp</i>	0	18	0
Moore Mrs. ..	"	0	2	6
Moorhouse Chris. ..	"	1	1	0
Moorsom W. M. ..	<i>Emigration</i>	2	2	0
Morgan Mrs. ..	<i>Camp</i>	0	6	0
Morville Misses..		0	5	0
" " ..	<i>Camp</i>	0	12	0
Moss Miss Gertrude ..	"	0	6	0
Mothersill Mrs., per Miss H. Bell ..	"	0	6	0
" W. & Co. ..	"	2	2	0
Mowbray Mrs. ..	"	0	10	0
Moxon Mrs., per Miss C. T. Wild ..	"	0	10	0
Muir W. & Co., Ltd. ..	"	1	0	0
" W. B., per Miss H. Bell ..	<i>Camp</i>	0	6	0
Muirhead Mrs. C. ..	<i>Sea Side Home</i>	1	1	0
Murphy Mrs. Herbert..	<i>Camp</i>	0	6	0
Murray Mr. & Mrs. Adam ..	"	3	3	0
Musk Mrs. ..	<i>Camp</i>	0	6	0
Naden Thos. ..		0	5	0
Nadin Mrs. B. E. ..		0	10	0
Napier Mrs. ..	<i>Camp</i>	0	6	0
" Mrs., per Mrs. C. Davies ..		0	5	0
Nathan's N. P. Sons ..	<i>Day Nursery</i>	1	1	0
Naylor James ..		2	2	0
Needham James..		1	1	0
Needham J. C., per Mrs. H. T. Gaddum ..		2	2	0
Nelson John ..		5	0	0

	Fund	£	s.	d.
Nelson T. & Co. ..		1	1	0
Neville C. H., per Cheadle Hulme Assocn. ..		5	5	0
Newman W., per Miss H. Bell ..	<i>Camp</i>	0	5	0
Newsome Mrs., per Mrs. C. Davies ..		0	10	6
Newton Mrs. ..		1	0	0
" C., ..	<i>Camp</i>	0	6	0
" W., ..	"	0	6	0
Nicholls Miss Rosa, per Miss H. Bell ..	"	0	10	0
Nicholson Mrs., per Mrs. H. T. Gaddum ..	"	0	10	0
Nickson Miss, per Miss Armitage ..		1	1	0
Nield Miss Lucy, per Mrs. Beaumont ..		1	0	0
Nightingale J. ..		0	5	0
Norbury J. C., per Misses Davies ..		1	1	0
Nordlinger S. & C. ..		1	1	0
Normand Mrs. Sarah J., Trustees of the late "Northenden" ..		101	6	8
Norton Mrs. ..	<i>Camp</i>	0	6	0
" W. H. ..	<i>Cripples Home</i>	0	5	0
Nuttall Harry ..		1	1	0
O..	<i>Sea Side Home</i>	0	10	0
Ockleston Robert ..		3	0	0
" Mrs. ..	<i>Camp</i>	1	1	0
Ogden H. J. ..		2	0	0
" Miss ..		2	0	0
" S. ..		1	1	0
" S. & Co. ..		1	1	0
Ogle Mrs., per Mrs. Neville Clegg ..		1	0	0
O'Hanlon Wm. ..		5	0	0
Okell Miss M. ..	<i>Sea Side Home</i>	0	10	0
Old Colwyn ..	<i>Camp</i>	0	18	0
Oldfield Herbert N. ..		0	6	0
" Mrs., per Miss Ellison ..	"	0	12	0
Oldroyd Miss, and Friends ..		0	1	0
Oliver Edwin ..		2	10	0
" (special) ..		3	3	0
" John R. ..		25	0	0
" John R. (special) ..		10	10	0
" Mrs. ..		25	0	0
Openshaw Miss..		2	0	0
Orme & Sons ..		1	1	0
Orr Miss..		1	1	0
Ottley R. ..		2	2	0
" " ..	<i>Open Door</i>	2	2	0
" " ..	<i>Camp</i>	1	1	0
Owen Miss ..		0	5	0
" W., J.P., per A. H. Lee ..	<i>Camp</i>	1	1	0
Paflard Miss A... ..	"	0	12	0

	Fund	£	s.	d.
Paine Standen, per Miss Low		1	1	0
Palmer The Misses		2	0	0
" " Miss Lucy	Camp	1	0	0
" " Mrs.	P. G. Mission	1	0	0
" " Mrs.	Sea Side Home	0	10	0
Parker J.		2	0	0
Parkes Herbert		0	5	0
" Thomas	Camp	1	0	0
Parkins William, per Mrs. Hugh Stevenson		1	1	0
Parkinson Jno. B.		1	1	0
" Misses		0	10	0
" Mrs.		1	0	0
Parmee Jesse	Camp	1	0	0
Parr Benjamin		0	10	6
" J. C., J.P., per A. H. Lee	Camp	1	0	0
Parry, Son & Hanson		1	1	0
Partington Edward		50	0	0
"Part of God's Tithe"		0	15	0
"Passer By"	Camp	0	18	0
"Pater"		1	10	0
Patten John		0	10	0
Patteson Mrs. M. J.		0	12	0
Payments by Relatives and Friends	Emigration	16	0	0
" " " " "	Cripples Home	29	9	3
" " " " "	Sea Side Home	31	7	13
Payne Arthur L.		2	0	0
Peacock W. E.		0	5	0
" "	Camp	0	5	0
Pearson Miss Helen M.		0	2	6
" Mrs.		1	1	0
" " "	Sea Side Home	0	10	6
" " per Mrs. Beaumont		0	10	0
" Thos.		2	2	0
Peel, Watson & Co.		1	1	0
Percival W.	Camp	2	2	0
P. H.		0	6	0
Phil & Jack		0	6	0
Philips Herbert, J.P.		20	0	0
" J. & N. & Co.		10	0	0
" Miss		1	0	0
Phillips R. E.		0	10	6
" Robert		2	0	0
Phythian A. T.		0	10	0
Picard Miss T. C.	Sea Side Home	0	10	0
Pickford Miss and Pupils		0	8	6
Pidduck W. B., per Cheadle Hulme Assocn.		2	0	0
Pilkington Edward		5	0	0
Pilling Mrs. Jane		0	10	0
Plant James Junr.	Camp	0	12	0

	Fund	£	s.	d.
Platt Jas. E.		2	2	0
" Miss Mary		0	4	0
Platt-Higgins F., M.P.	Camp	5	0	0
P. M. (Marple)	Sea Side Home	0	10	0
Pollard Gabriel		1	1	0
Pollitt Thomas		0	10	0
Porter J. F.		0	10	0
" J. G.		1	0	0
" Miss		1	1	0
" Mr., per Mrs. Geo. Dakin	Camp	0	2	0
" Mrs.		0	6	0
" Rev. S.	"	0	12	0
Potter Miss A. E.		0	5	0
" Collected by Miss A. E.		0	7	3
Potts Mr., per Miss C. T. Wild		0	5	0
" F. L.		0	12	6
Pott R. A.		0	10	0
Pownall Mrs. Alfred, per Miss Ellison		0	2	6
" Dr., per Miss Ellison		0	5	0
Price J. B.		1	0	0
" Misses		1	0	0
Priest Arthur		0	10	6
Prince Miss A. R.	Camp	1	0	0
" Mrs.		10	10	0
" " "	Emigration	10	0	0
Pritchard Mrs., per Mrs. Fletcher		0	2	0
Pugh James		10	0	0
Pupils of Mrs. Dakin		0	4	0
Ragged School and Mission Hall Committee				
Bolton	Sea Side Home	20	0	0
Railton J.		20	0	0
" John, per Miss May Bickham		2	2	0
" Miss		1	1	0
" Mrs. Chas. " " "		1	0	0
Rains Mrs. & Miss	Camp	0	12	0
Ralli Bros.		1	1	0
Ralph Miss		1	0	0
Ramsbottom Mrs.	Camp	1	0	0
" Mrs., per Miss May Bickham		1	1	0
" Mrs., per Misses Davies		1	1	0
Ransome Mrs.	Cripples Home	5	0	0
Ratcliffe Geo.	Camp	0	18	0
Rawson Alderman		1	0	0
" Mrs.		1	0	0
" Miss	Open Door	0	10	0
Rawsthorn G. H.		1	0	0
Rayner Miss G.		0	10	6
R. E.		0	5	0
Read Mrs.		1	0	0

	Fund.	£	s.	d.
Redfern S. J.	Camp	0	10	0
Redford W.	Camp	0	10	0
Reid William		5	0	0
Reiss Bros.		2	2	0
Renaud Dr.		3	3	0
Reyner Miss		1	1	0
Renshaw Mrs. W. H.		1	1	0
R. H.		2	0	0
"	Emigration	3	0	0
Rhodes Miss Clara		1	2	0
" Mr. & Mrs. George (Bowdon)		5	0	0
" " " " " "	Cripples Home	1	0	0
" " " " " "	Emigration	1	0	0
Ribbons Mrs.		0	10	0
Ribey Miss		0	4	0
Richardson Misses., per Misses Davies		1	1	0
Rickard Miss		1	1	0
"	Camp	0	9	0
Riddick Mr. & Mrs.		20	0	0
Rider E. G.		5	0	0
Ridgway Colonel, per Mrs. George Dakin	Camp	0	4	6
Rigby Mrs., per Miss Armitage		1	0	0
Risque W.	Camp	2	0	0
R. J.		0	10	0
Robert, Walter, & Kenneth		0	3	0
Roberts James T.		2	0	0
" Alderman J. F.		1	0	0
" Mrs., per Mrs. C. Davies		0	10	6
Robertshaw James		1	1	0
Robertson Miss.	Sea Side Home	1	1	0
" Mrs., per Miss Hurst	Camp	1	1	0
Robinson Arthur		0	10	0
" G., per Miss Hurst		1	1	0
" G. & Co.		0	10	0
" J. E.	Camp	0	6	0
" Mrs., per Miss C. T. Wild		1	1	0
" W. J.		1	1	0
Rogerson T. C.		1	0	0
"	Camp	1	0	0
Rollinshaw Lovel, per Miss B. Kenyon		1	1	0
" Mrs., per Miss B. Kenyon		0	5	0
Rome Mrs.		0	5	0
Rosen Hallas Girls' Contributions	Emigration	0	18	3
Ross Mrs., per Mrs. Beaumont		0	10	0
Rothwell Florence, Eaton, & James	Open Door	0	4	0
Rowbotham Richard		1	0	0
Rowbottom R.	Camp	0	10	0
Rowcliffe J. B., per Miss May Bickham		5	0	0
Roy Mrs., per Miss Ellison		0	5	0
Royleance Miss		2	1	0

	Fund	£	s.	d.
Royleance Miss	Cripples Home	0	5	0
" Mrs.		1	0	0
" " " " " "	Cripples Home	1	0	0
" " " " " "	Camp	0	10	0
" " " " " "	Emigration	1	0	0
" " " " " "	P. G. Mission	0	10	0
Royle J. & Co.		1	0	0
" Mrs., per Mrs. Beaumont		0	10	0
" Mrs. J. J.		1	0	0
Rumney Miss		1	1	0
Rushton Miss E. L.		2	0	0
Russell Edwin S.	Camp	0	6	0
" James B.		2	2	0
" Dr. W. B.	Camp	1	1	0
" Mrs.		0	10	0
Ruth, Oswald, & Vera.		0	10	0
Rycroft Mrs.	Camp	1	0	0
Rylands & Sons, Ltd.		2	2	0
" Mrs.		5	0	0
" Mrs.	P. C. Mission	3	3	0
Rymer Miss A. L.		1	0	0
" Miss M. E.		6	0	0
" Thos.		5	0	0
S., per Mrs. Shaw	Emigration	1	0	0
Sadler Mr.	Camp	1	0	0
"St. Annes"	Cripples Home	15	0	0
Samson H.	P. C. Mission	1	0	0
Samter Julius		0	10	6
Sanders R. J.		1	1	0
Sanderson C. & Friends		0	17	6
Saunders Mrs.		1	10	0
Saxby Chas.		2	2	0
Scheerbart Chas.		1	1	0
Schill Miss		10	0	0
" Miss H. C.		25	0	0
" " " " " "	P. G. Mission	5	0	0
" Mrs.		4	2	0
" " " " " "	Camp	1	10	0
Schimpf C.		1	1	0
Scholfield Arthur Y.	Camp	0	6	0
Schofield Percy & Olive H.	Sea Side Home	0	5	0
Schroeder Miss		1	0	0
" " " " " "	Sea Side Home	1	0	0
Schuster, Fulda & Co.		2	2	0
Scott Daisy, Gilbert, & Norman	Camp	0	6	0
" C. P., M.F.		1	1	0
" James, per Cheadle Hulme Assoc.		0	10	0
" Miss F.		1	0	0
" " " " " "	Camp	3	0	0

	Fund	£	s.	d.
Scott Mrs.		2	10	0
" Mrs., per Miss May Bickham		0	5	0
" Mr. & Mrs. Walter	Cripples Home	1	1	0
" Robert, per Miss Armitage		2	2	0
Seares H.		0	10	0
" Sebros "	Sea Side Home	2	2	0
Seebohm Mr. & Mrs.		5	0	0
" " "	Open Door	5	0	0
" " "	Emigration	5	0	0
Sellars Miss		1	1	0
Sever Cornelius	Training Ship	2	0	0
Sharp Hamilton, per Wm. E. Hoyle	Camp	1	0	0
" Miss		1	0	0
" Miss Isabella E.	Cripples Home	2	0	0
" The Misses	Camp	2	0	0
Shaw George		10	0	0
" Henry		5	0	0
" Leonard K.		3	3	0
" William & Sons		1	1	0
Sheard C. H.	Camp	0	6	0
Shelmerdine C. E., per Miss H. Bell	Camp	0	6	0
" H., per Miss H. Bell	Camp	0	6	0
" W. P., per Miss H. Bell	Camp	0	6	0
" Mrs.	Cripples Home	2	0	0
" Mrs., per Miss Hurst		1	1	0
Shepherd Ed.		0	5	0
Sherriff H.		1	1	0
Shimwell Miss	Cripples Home	0	10	6
" Miss B. E.	Camp	0	10	0
Shorrocks J. H.		0	5	0
Sidebotham Mrs., per Mrs. H. T. Gaddum		1	1	0
" Mrs. E.		0	10	0
Sidebottom J. T.	Camp	1	1	0
" Miss E. W.		2	0	0
" Mrs., per Miss May Bickham		0	5	0
" Sighee "	Camp	1	10	0
Simon, Dux & Co.		1	1	0
Simpson Mrs., per Mrs. Beaumont		0	10	0
" & Godlee		5	5	0
" Miss	Camp	0	6	0
" Mrs. M.		0	5	0
" W., per Cheadle Hulme Assoc.		1	1	0
Sington A. & Co.		1	1	0
Skelton J.		0	10	6
Sladen J. M.		15	0	0
" A. R.		5	0	0
Slater Wm.		6	6	0
Smith Mr. & Mrs. A. A.		2	2	0
" Alderman, J P.		1	1	0
" " "	Camp	0	6	0

	Fund	£	s.	d.
Smith Rev. Benjamin		0	10	0
" James		0	10	0
" Miss H. B.		0	5	0
" Mrs. Alex. W.	Open Door	1	0	0
" Mrs. (Eccles)		0	6	0
" " "	Camp	0	6	0
" Mrs. (Buxton)		0	10	0
" Mrs. J.		2	2	0
" Mrs. Parker		1	0	0
" W. A.		1	0	0
Smith's William, Charity		15	9	4
Some Friends	Sea Side Home	1	3	6
Southam Dr. T. Frank		1	1	0
Southern J. B., per Mrs. Harold Lee		0	10	0
" Mr., per Mrs. Harold Lee		2	2	0
" Mrs. W. H.	Cripples Home	1	1	0
" Southport "	Camp	0	6	0
Southworth Miss M.		2	0	0
Spafford Mrs.		1	1	0
Sparrow, Hardwick & Co.		3	3	0
Speakman Mrs., per Mrs. H. T. Gaddum		1	1	0
Spence Mrs. Frank	Camp	2	2	0
Spencer Reuben		1	1	0
Spibey Mrs.		1	1	0
Spicer J. & Sons		1	1	0
Spiers Josiah		0	10	0
Spratt W.	Camp	0	12	0
Spurrier Mrs., per Miss Hurst		5	0	0
Squerrill H. W.		0	10	0
Staffurth Mrs., per Mrs. H. T. Gaddum		0	5	0
" Stalybridge "	Camp	0	6	0
Stamper per Mrs.		0	5	0
Stanley Hy.	Camp	0	6	0
" Mr. & Mrs. S. R.		2	1	0
Stanier J.		5	0	0
" (special)		5	0	0
Stansfield J. W.		1	1	0
Stark Mrs., per Miss May Bickham		0	10	0
Statham H. & Co.	Cripples Home	1	1	0
Stephenson H. G.		1	1	0
" Mrs., per Mrs. Beaumont		0	2	6
Stevens Mrs. Marshall		2	2	0
Stevenson Albert H. per Mrs. Hugh Stevenson		1	1	0
Stevenson Arthur		0	10	6
" Hugh		2	2	0
Stewart Adam, (1897), per Miss Hurst		2	2	0
" L. D.	Emigration	10	0	0
Stone Hy.	Cripples Home	0	5	3
" " "	Camp	0	5	3
Stone Mrs., per Mrs. C. Davies		0	16	6

	Fund	£	s.	d.
Stonier Mrs.		1	0	0
Stoit John		1	0	0
" Mrs.		1	0	0
Stratton Mrs.	<i>Cripples Home</i>	0	12	0
Stretford F. M.		0	5	0
Strines Printing Co.	<i>Camp</i>	2	2	0
Stuart Walter		2	2	0
Sugden Benj.		0	10	0
" Herbert B.		1	0	0
" James		1	1	0
" John		0	10	6
" Mr. & Mrs. W.		2	0	0
" W.		2	0	0
" " " " " " " " " " " "	<i>Camp</i>	1	0	0
Sumner John M. & Co.		2	2	0
Surr Mrs., per Miss Esilman & Miss Booth		0	10	0
" Susie " " " " " " " " " " " "		2	2	0
" " " " " " " " " " " "	<i>Open Door</i>	0	12	6
Sutcliffe Mrs. W. T.		1	1	0
" " " " " " " " " " " "	<i>Cripples Home</i>	1	1	0
Swift Mrs.		1	0	0
Swindells Miss	<i>Camp</i>	2	0	0
Sykes Arthur H.		2	0	0
" Miss Mary		0	10	6
T., per J. P. Ellison		0	10	0
Talbot Mrs.	<i>Sea Side Home</i>	0	10	0
Tanner J. E.	<i>Camp</i>	0	7	6
Tarbolton Alfred, per Mrs. Hugh Stevenson		1	1	0
Tatham Miss		1	1	0
" " " " " " " " " " " "	<i>Camp</i>	1	1	0
Tattersall Samuel		0	2	6
Tatton Reginald A.		1	0	0
Taylor Elias	<i>Camp</i>	0	6	0
" Fredk.		3	3	0
" J. C., per Cheadle Hulme Association		1	1	0
" John	<i>Camp</i>	2	2	0
" Miss, per Mrs. Beaumont		0	10	0
" Miss S. A.		0	2	6
" Mrs.	<i>Cripples Home</i>	1	1	0
" Mrs. & Family, per Miss H. Bell	<i>Camp</i>	0	6	0
" Mrs. A.		0	10	0
" Mr. & Mrs. H. M.	<i>Camp</i>	0	12	0
" Mrs. Henry		1	1	0
" R. B.		2	2	0
Thackray Ed.		1	1	0
Thankoffering		0	5	0
" per Miss Daisy Moon		0	10	0
" per Miss S. J. Jewsbury		0	2	6
" for an overdue dividend recovered		5	0	0

	Fund	£	s.	d.
Thomas Rev. F. E., per Miss Ellison		0	5	0
" Herbert		3	3	0
" Mrs.		8	0	0
" Wm. H.	<i>Camp</i>	0	10	0
Thompson Ed.		0	2	6
" E. R., per Miss H. Bell		0	1	0
" G. K.,		0	1	0
" Henry, per Miss Armitage		2	2	0
" J. C., per Miss H. Bell	<i>Camp</i>	0	1	0
" Kenworthy, per Miss H. Bell		0	2	6
" The Misses, per Mrs. H. T. Gaddum		30	0	0
" Mrs. S., per Miss H. Bell	<i>Camp</i>	0	6	0
" Sam		0	6	0
" S. C., per Mrs. Hugh Stevenson		0	10	6
Thomson John		25	0	0
" " " " " " " " " " " "	<i>Cripples Home</i>	10	0	0
" Miss		1	0	0
" Mrs., per Mrs. H. T. Gaddum		5	0	0
Thornliebank Co., Ltd.		2	2	0
Threlfall Mrs.	<i>Sea Side Home</i>	3	0	0
Threlfall's Brewery Co., Ltd.		11	11	0
Threlfall Chas.		3	3	0
T. H. S.		0	10	0
" " " " " " " " " " " "	<i>Camp</i>	0	10	0
Thwaite Richard		1	0	0
Timmis Dorothy and Kathleen	<i>Camp</i>	2	2	0
Todd Mr. & Mrs. E.		1	1	0
" " " " " " " " " " " "	<i>Camp</i>	1	1	0
Toller T. N.		2	0	0
Tomlin Miss		6	1	0
Tonge Mrs.	<i>Camp</i>	0	10	0
Torkington Miss		0	10	6
Townend H. B.		0	3	0
Townsend Mrs. R.		1	1	0
" " " " " " " " " " " "	<i>Camp</i>	1	1	0
" T. H.		1	0	0
Tredwell Ernest	<i>Camp</i>	0	5	0
Turner Miss Mary A.		1	2	6
Twisaday Miss Mary		1	0	0
Two Friends, per Miss A. E. Potter		0	2	0
" per Miss Vos	<i>Cripples Home</i>	0	5	0
Two Sisters		0	5	0
Turner Mrs.		0	2	6
Tylor Miss Rachel S.		0	5	0
Tyson Miss M. L.	<i>Camp</i>	0	6	0
Underdown Miss		1	1	0
Varley Miss		0	7	6
Vickers Thomas		20	0	0

	Fund	£	s.	d.
Vickery J. H. & Co.		1	1	0
Vipond Miss M.	Camp	0	6	0
Vos Miss	Cripples Home	0	10	0
W, per Mrs. Shaw,	Emigration	0	10	0
Wainwright T. F.		0	10	6
Walkden J. & Co.		1	1	0
Walker Miss & Miss C.	Camp	0	12	0
" E.	"	1	0	0
" E. J.	"	1	1	0
" John	"	1	1	0
" "	P. G. Mission	0	10	6
" Jos.	Camp	0	10	0
" Miss		1	0	0
" Mrs.		1	0	0
" Mrs. Thos.	Camp	0	12	0
" Miss Edith	"	0	6	0
" Arthur	"	0	6	0
" R. & Co.	"	0	10	6
" Thos.		5	0	0
" W.	P. G. Mission	0	5	0
" "	Cripples Home	0	5	0
" Colonel W. H., per Mrs. Geo. Dakin	Camp	2	0	0
Waller W. H.		1	0	0
Wallis Miss	Camp	0	10	0
Walmsley Geo		0	10	0
" Mr.		0	7	6
" Miss	Camp	0	6	0
Walsh Mrs.	"	0	6	0
Walthew James		1	0	0
Walton T. E.		1	1	0
Wane O. R.		0	10	0
Warburton Miss Alice		0	2	6
" Misses	Camp	0	12	0
" W.		5	0	0
Ward Mrs., per Miss H. Bell	Camp	0	6	0
Warner Miss Madge		0	10	0
" Teddie	"	0	10	0
Waterhouse T. C., per Miss B. Kenyon		1	0	0
" "	Training Ship	2	0	0
Watkin Edward		3	3	0
" "	Camp	5	0	0
Watson James, per Miss Ellison		0	5	0
Watts James, per Miss Hurst		1	1	0
" S. & J. & Co.		5	0	0
" "	Day Nursery	1	1	0
Webster Mrs.	Sea Side Home	1	0	0
Wellock Miss E.	Open Door	0	7	0
Welsh G. S.	Camp	10	0	0
Wenner Alfred		1	1	0

	Fund	£	s.	d.
Wenner Mrs., per Miss May Bickham		0	10	6
Whaleybridge		0	1	0
Whalley Mrs. M. A.		1	0	0
" "	Camp	0	2	6
" "	Sea Side Home	0	5	0
Whipp E.		1	0	0
Whitaker Miss E.		0	5	0
" Mrs.		0	10	6
White Miss, per Miss Esilman & Miss Booth		2	4	0
" Dr. & Mrs.		1	1	0
" Mr. & Mrs. E.		0	5	0
" R.	Camp	0	5	0
Whitehead Exors of the late John		101	17	7
" G. F.		1	0	0
" Jno. (1897)		2	2	0
" Miss Madeline	Camp	0	12	0
" Miss M.		51	9	4
" Mrs. (Southport)	Camp	1	0	0
" Mrs. (Oxford Road)		3	3	0
" "	Camp	2	2	0
" Thos. Hoyle		1	0	0
Whitehouse Henry	Camp	0	10	0
Whitham Mrs.		0	5	0
Whitney Albert		5	0	0
Whittaker Miss Florence M.	Camp	0	6	0
" Reginald	"	0	5	0
" Richard	"	0	10	0
" Tom	"	0	5	0
Whittall Mrs. per Mrs. H. T. Gaddum		0	5	0
Whitworth Edmund		25	0	0
W. H. M. (Eccles)	Camp	0	6	0
Wild Mrs. per Miss C. T. Wild		0	5	0
Wilkinson James F.		2	2	0
" Miss Ellen		0	5	0
" Robert		1	0	0
Willcocks Mrs. per Miss Ellison		1	1	0
Williams J. & Son Ltd.	Camp	2	8	0
" J. D.		2	2	0
" Mrs.		1	1	0
" Rev. T. G.		1	1	0
Williamson Geo.	Camp	1	10	0
" Miss		1	0	0
Willis Mrs.		2	0	0
" Mr. & Mrs. H. G.		1	0	0
Wilson C. M. & Co.		1	1	0
" G. W.		2	2	0
" Miss per	Camp	4	10	0
" Miss Frances	"	0	5	0
" Mrs. per Miss Barlow	Cripples Home	0	10	6
Winkfield G. W.	Camp	1	1	0
Winstanley H. per Mrs. H. T. Gaddum		1	1	0

	Fund	£	s.	d.
Wood Edward G.		2	2	0
" John		2	0	0
" Miss	<i>Sea Side Home</i>	1	0	0
" " per Mrs. H. T. Gaddum		1	0	0
" Mrs.		0	10	0
Woodhead H.	<i>Camp</i>	0	10	0
Woods W. H.	"	0	12	0
Woolf Miss		0	5	0
" "	<i>Camp</i>	0	12	0
Woolfe Miss	<i>P. C. Mission</i>	0	10	0
Woollett Mrs.		0	5	0
Worthington Mr. per Miss C. T. Wild		0	2	0
" " Thos. per Miss May Bickham		0	10	0
" " T. & Son		1	1	0
Wray Mr.	<i>Camp</i>	0	12	0
Wright Edward per Miss Ellison		0	10	0
" J. H.	<i>Camp</i>	0	10	0
" Miss M.		0	5	0
" Richard		1	1	0
" Miss Romley	<i>Camp</i>	0	10	6
" Mrs. W.		0	10	0
" Wm.		0	10	6
Wrigley Chas H.		2	2	0
W. W. J.		0	5	0
Yates Samuel		5	0	0
Young Arthur		5	0	0
" Mrs. Arthur		5	0	0
" " per Miss Bickham		1	0	0
" " S. R.		0	10	0
" Col. T. Pilkington	<i>P. C. Mission</i>	5	0	0
" " " "	<i>Camp</i>	1	0	0
Zill Mrs. per Mrs. C. T. Wild		0	5	0
Zimmern Mrs.		1	1	0
" " " "	<i>Cripples Home</i>	1	1	0
" " " "	<i>Open Door</i>	0	10	6
" " " "	<i>Day Nursery</i>	0	10	6



COLLECTING BOXES.

	Fund	£	s.	d.
Aitken Mrs.		3	6	6
Albion Hotel (Piccadilly)		0	2	2
" " (Blackpool)	<i>Camp</i>	0	6	3
Albury R.	<i>P. G. Mission</i>	0	12	0
Allitt Miss Ella M.		0	7	6
Atlantic Restaurant		0	3	3
Arthur Andrew T.		0	16	11
Aynge Augustus.. .. .		0	3	0
Ball's Mrs. Class, Congregational Sunday School, Heywood		0	12	6
Bank of England	<i>Camp</i>	0	3	4
Barratt Leonard		0	5	0
Beresford Restaurant		0	5	4
Bethesda Box.. .. .	<i>Cripples Home</i>	0	7	8
Blackburn Miss Nellie.. .. .		2	10	0
Blue Bell Hotel		0	8	9
Blue Boar Hotel		0	2	2
Bold Arms Hotel	<i>Camp</i>	0	5	3
Bradshaw Mrs. James.. .. .		1	1	0
Brandreth Miss Maggie		0	3	0
Brett Miss		1	1	0
Brodie Hugh & Tom		0	5	4
Brown G. L. & Co.		0	5	11
Burgon & Co.		1	8	3
Bush Hotel,		0	16	9
Buxton D.	<i>Camp</i>	0	1	5
Camp Collecting Boxes.. .. .		5	5	0
Cane & Whitworth		0	1	5
Carryer Miss		0	10	6
Chettle Miss Marie L... .. .		0	8	0
City Coffee Tavern Co.. .. .		0	5	3
Clackson Miss E.		0	10	0
Clarence Hotel.. .. .		0	1	10
Clegg Miss Jane		0	10	11
Clemson Miss Dora		0	4	0
Clifton Arms Hotel	<i>Camp</i>	0	7	0
Coates Miss Lottie		2	10	0
Colles Mrs.		0	10	0
Collins Mrs. Edward		0	7	0
Consolidated Bank	<i>Camp</i>	1	2	4
County & Lanes End Hotel		0	1	7
Crompton Mrs.. .. .	"	0	10	5
Curnick Miss Muriel Elsie		1	1	4
Dale Miss Alice		0	5	0

	Fund	£	s.	d.
Davies's Restaurant		0	10	11
Day Nursery		0	0	9
Dewhurst J. T.	<i>Camp</i>	0	0	10
Doolittle Miss Bella		0	15	6
Duncan & Foster		0	2	4
Falstaffe Hotel.		0	12	0
Fell Miss Fausta		1	9	0
Findlater & Mackie		0	7	4
Fox Hotel		0	3	9
Garrard Mr. & Mrs.		0	10	0
Goulden's Miss Pupils		1	0	0
Grand Hotel		0	4	8
Greenhalgh Miss Mary		0	5	0
Gregson C. H.		0	9	0
Grotto Cafe		0	7	10
" "	<i>Camp</i>	1	0	7
Hacking Percy		1	1	11
Hayton & Whittle Misses		0	14	5
Hilton Miss Mabel		0	10	0
" Hopedene" Box		10	7	5
Hopkins Miss Mabel		0	2	6
Howard & Son.		0	3	0
Howson E.		0	1	2
Hydro The (Blackpool)	<i>Camp</i>	0	6	4
Jenkinson Mrs.		1	1	9
Joye Jos.		0	14	11
Kelsall Bros.		0	8	1
Kings Arms Hotel		0	5	6
Knowles Miss Gwen		0	1	0
Lanc. & Yorks. Bank	<i>Camp</i>	0	0	9
" " Railway Co		0	9	6
Lees, Doris & Gerald		0	11	0
Leigh Jos. & Son.	<i>Camp</i>	0	1	7
Lewis Mrs.		0	15	0
London Oyster Co.		0	8	4
Mabbott Richard H.		0	15	0
Mallard Miss Kate	<i>Cripples Home</i>	1	2	5
Manchester Hotel	<i>Camp</i>	0	1	10
Manchester & Salford Bank.		1	5	8
" " Savings Bank.		1	7	11
Manock Miss Mary E.		0	3	0
Marrison Miss Winifred		0	5	5
Mayor Mrs. D. & Family	<i>Sea Side Home</i>	1	10	0

	Fund	£	s.	d.
Messenger Brigade		0	2	6
Metropole	<i>Camp</i>	0	9	3
Muff Gordon		0	4	2
Muirhead & Willcocks.		1	12	6
National Provincial Bank	<i>Camp</i>	0	13	0
Nightingale Miss R.	"	0	12	2
Norman Miss		0	2	6
Palace Hotel.	<i>Camp</i>	0	9	8
Palatine Hotel (Blackpool)	"	0	2	7
Palatine Hotel		0	9	10
Palmer Miss Lucy		10	0	0
Parker & Sons, Ltd.		1	15	8
Parkinson Mrs.		0	15	0
Pearson Miss Annie		0	2	6
Pollitt J. Percy		1	16	0
Pollitt Miss Florrie		0	12	7
Prince of Wales Hotel	<i>Camp</i>	0	0	10
Queen's Hotel (Southport)		0	0	2
Queen's Hotel (Manchester)	"	0	7	8
Raynor Thomas	<i>Open Door</i>	0	10	0
Refuge Boxes		1	0	10
Reynolds Miss F.		0	1	11
Rothwell Miss Jeanette M.		0	9	6
Royal Hotel		1	5	0
Sam's Chop House		1	4	6
Sawyers Arms Hotel		0	5	6
Sharp Mrs.	<i>Camp</i>	0	8	3
Silcock J.		0	9	1
Skinner Mrs.		0	13	10
Smith Misses		0	11	6
Stanworth Miss Mary E.		1	12	6
Stapleton J. F.		0	13	7
Star Hotel		0	14	7
Stevens Gordon		0	2	6
Stoehr Mrs. C.		0	2	6
Stuart Mrs.		0	5	6
Sugden Miss		0	2	6
Sutcliffe Miss	<i>Camp</i>	0	1	6
Thomas's Chop House		0	8	8
Thorpe Miss Nellie		0	6	0
Tower Hotel		0	9	7
Townsend Miss Alice		0	3	7
Trounson Edwin	<i>Camp</i>	0	0	3
Tynedale Hydro		0	5	0

	Fund	£	s.	d.
Union Bank	Camp	0	1	10
Victoria Hotel (Manchester)		3	2	4
Victoria Hotel (Birkdale)	Camp	0	13	5
Walker Mrs.		0	10	0
Walker Frederic J.		0	4	0
Walmsley Miss		1	5	0
Waterhouse Iris, Holden & Guy		0	18	6
Waterhouse Miss		1	0	0
Waverley Hotel	Camp	0	0	4
W.H.B.		1	4	6
White Bear Hotel		0	2	11
Wilcock & Jackson		1	3	1
Williams Mrs. A.		0	8	6
Williams Miss Elsie Amy		0	6	3
Williams Miss Phoebe		0	10	6
Willis Miss Janet		0	6	0
Wolseley Restaurant		1	9	3
Woodhead G. & Son		0	3	9
" Wright Frank "	Camp	0	12	11
		1	0	0
Y.M.C.A.	Camp	0	0	8
Young Lizzie		0	3	6

COLLECTING CARDS.

Arnold B. Arthur		0	12	0
Ashworth Miss E.	Cripples Home	0	8	5
Bamford Miss M. A.	" "	0	1	6
Bell Miss Margaret T.		0	12	0
Butterworth Miss M.		0	10	0
Davies Miss D.		0	6	0
Ferguson Mrs.		4	3	6
Kenyon Allan		1	0	0
Oldfield Ed., Junr	Camp	0	16	0
Pickering Miss	Cripples Home	0	7	0
Singleton Miss		0	7	0
Taylor Miss A.	Cripples Home	0	13	1
Turner E.	" "	0	5	0
Whipp Levi	" "	0	5	5

CHRISTMAS FAMILY COLLECTIONS.

	Fund	£	s.	d.
Batty A. G.		0	10	0
Bayley W.		0	18	6
Baynes Per Miss		2	10	0
Blakeway per Elsie and Charlie		0	12	9
Bridge Mrs. and Family		0	7	6
" Broom Holm "		0	10	0
Butler J. W.		2	1	0
Curnick Miss Muriel Elsie		0	10	0
Dale Miss Alice		0	5	0
Dyson W. E.	Open Door	0	10	0
Farmer S.		0	13	0
Garnett Mrs.		0	12	0
Hayward Miss Norah		1	0	0
Kemp Mrs.		3	6	6
Kemplay Miss Daisy		0	11	8
K. V. per		0	6	0
Leigh F.		0	5	8
Mercer John		0	10	0
Pickford Miss		0	3	0
Railton Mrs.		1	13	0
Robinson Miss Bertha		0	4	0
Rothwell Arthur		0	5	6
Smith Mrs. J.		0	14	6
Stanley Mrs.		0	3	0
Sykes Miss Mary		0	10	0
Whittaker Miss G. E.		0	8	0
Williams Leonard A.		0	12	0
Wollaston per Mrs.		0	5	6

BAZAARS, SALES OF WORK, MEETINGS, Etc.

Refuge Sale of Work		365	19	5
Bethesda Sale of Work	Cripples Home	93	17	4
Bury Cinderella Club	Camp	65	12	0
Collections at Camp Services	"	42	11	10
Sale of Work per Mrs. Wollaston	Sea Side Home	40	0	0
Sale of Work per Mrs. Simister	Cripples Home	35	0	0
Sale of Work, Bowdon Downs Church, per Miss Rigby (Bowdon Downs Cot)	Sea Side Home	30	0	0
Collection etc., Annual Meeting Free Trade Hall		18	14	7
Wilmslow Meeting net proceeds of		18	11	1
Middleton Meeting net proceeds of		5	11	1
Garden Bazaar per Miss Bessie Radcliffe	Cripples Home	4	0	0
Proceeds of Bazaar per Children of Mrs. Beecroft	Cripples Home	2	10	0

	Fund	£	s.	d.
Bury Meeting net proceeds of		2	0	1
Sale of Work per Mrs. De Laney		2	0	0
Sale of Work by children at "Woodville" and their friends per Miss M. J. Marjory Barlow		1	15	0
Children's Bazaar per Miss M. A. Bamford and her Sunday School Class	<i>Cripples Home</i>	1	10	0
Half proceeds of Garden Bazaar per Miss C. Morris and her friends	<i>Sea Side Home</i>	1	10	0
Bazaar per Miss Martha Cambell		1	1	0
Part proceeds of Children's Sale of Work per Pauline Balon per Uncle Oldman of the Children's Hour in the "Weekly Times"	<i>Cripples Home</i>	0	10	0
Southport Meeting net proceeds of		0	9	6

CHURCH AND SUNDAY SCHOOL OFFERTORIES, Etc.

Collection at St. Paul's, Kersal		18	11	6
Openshaw Lads' Club	<i>Emigration</i>	10	0	0
Offertory at St. Edmund's Church, Alexandra Park, per Rev. H. Woods-Tindall		6	0	0
Offertory at Church of the Holy Innocents per Edwin Hilton		5	19	6
Christmas Offering at Smithills Chapel per Rev. W. S. Standen		5	10	8
Collection at Wesleyan School, C.-cum-H. ..	<i>Camp</i>	5	2	6
Offertory at Crossley Hall, Openshaw		5	0	6
Strawberry Road Sunday School, Pendleton		4	14	6
Sale Congregational Church, per C. Ashworth		4	4	2
Few friends Heaton Moor Congregational Church, per Rev. P. K. Batchan	<i>Sea Side Home</i>	4	0	0
Salford Dock Mission		2	15	7
Collection at the Ebenezer Sunday School, Bacup, per Geo. Shepherd		2	10	0
Refuge Sunday Evening Services		2	9	2
St. Clement's Church, per Rev. A. Parkinson		2	2	0
Chorlton Road Congregational Sunday School		2	2	0
Chorlton Road Congregational Sunday School	<i>Cripples Home</i>	2	1	0
Collection at "Bethesda"		1	16	0
Leyland Road Wesleyan Chapel, Birkdale, per H. Brooke	<i>Camp</i>	1	16	0
Offertory at St. Paul's Church, Halliwell, per Rev. J. Lancaster		1	9	0
Collection at Manchester Y.M.C.A.	<i>Camp</i>	1	5	0
Independent Order of Rechabites, Strange- ways Institute Tent, per W. N. Martin ..		1	1	0

	Fund	£	s.	d.
Stretford Congl. Sunday School, per E. Moxon		1	1	0
Macfadyen Memorial Congl. Sunday School per D. Dott		1	1	0
Moss Side Baptist Church Juvenile Missionary Society		1	1	0
Whalley Range Presbyterian Church Juvenile Missionary Society		1	0	0
Girls of Miss Russell's Class, Heywood, per Mrs. Shaw	<i>Cripples Home</i>	0	19	0
Rusholme Road Congl. Sunday School ..		0	19	0
Providence Young Men's Class, per C. H. Partington	<i>Camp</i>	0	18	8
Brunswick St. Presbyterian Church Sunday School		0	18	5
Crumpsall Park Wesleyan Church Men's Bible Class		0	18	0
Boys at Friends School, Bootham	<i>Camp</i>	0	16	6
The Senior Division (Males) Stockport Sun- day School, per H. Aidred	<i>Camp</i>	0	10	6
Ministering Children's League, Wilmslow Branch, per Miss Amy R. Burn	<i>Camp</i>	0	10	0
Young Men's Class, Broughton Park Congl. Church		0	10	0
Children of Trinity Sunday School, Buxton	<i>Sea Side Home</i>	0	6	6
"Lenten Savings" S. S. "Class," per Miss N. Stowell	<i>Camp</i>	0	6	6
Teachers of Christ Church, Goodier Street Mission, Harpurhey, per Walter Bolton Jr.	<i>Sea Side Home</i>	0	5	0
St. George's Mutual Improvement Society ..		0	4	6
From Fine Fund of Broughton School, per J. W. Leatley	<i>Camp</i>	0	2	6

CONTRIBUTIONS TO ORPHAN HOMES.

	£	s.	d.
Shaw Mr. & Mrs. Leonard K. Collected by:—			
"A Contributor"	80	0	0
Grant from Thos. Porter's Equipment Fund per Mr. Stanley Pearson	50	0	0
A Friend per Messrs. Sutton, Elliott & Co.	20	0	0
Fairbrother Henry	15	0	0
Seebohm Mr. & Mrs.	15	0	0
For James Street	15	0	0
Taylor Miss (Christmas Gift)	10	0	0
Bentley Miss (Tetlow Grove House)	10	0	0
"October 6th"	10	0	0
Judell Miss (Bath)	10	0	0
From Dora	5	5	0

Shaw, Mr. & Mrs. Leonard K., <i>continued</i> —		£	s.	d.
Galloway J. (for Melville children)	5	0	0
Canton Rev. H. J.	5	0	0
M. B.	5	0	0
For Hammond children	4	10	0
Proceeds of Concert and Pianoforte Recital by Mr. H. Coupe's Pupils	4	4	1
Oldham Guardians (for Elizabeth Lowndes)	4	0	6
For John Drury	3	15	0
Coulborn Mr. & Mrs.	3	0	0
Rhodes Mr. & Mrs. George	3	0	0
A Friend (Mrs. S.)	2	10	0
Collection at Wakefield Rd., Baptist Chapel	2	7	10
Taylor Frederick	2	2	0
Boardman The Misses	2	2	0
Bentley Miss	2	2	0
G. B.	2	2	0
Goodall Miss	2	2	0
Pollitt J. W. (1897-8)	2	2	0
Bardsley Mrs.	2	0	6
Southcomb Geo.	2	0	0
Ross Alexander	2	0	0
Booth The Misses	1	10	0
Whitley Mr. & Mrs. (For New Home)	1	1	0
Stewart Miss	1	1	0
Drydel Mrs.	1	1	0
Southcomb Miss F.	1	0	0
Johnson Mr.	1	0	0
Shaw Robert	1	0	0
Bowden The Misses	1	0	0
Booth Miss	1	0	0
Walker Mrs.	1	0	0
Palmer The Misses	1	0	0
H. A well wisher	1	0	0
Young Women's Bible Class (St. John's Altrincham)	0	13	10
Armstrong Miss	0	10	6
Roylance Mrs. (Tetlow Grove House)	0	10	0
Roylance Mrs.	0	10	0
A Friend M.C.R.S.	0	10	0
K.	0	10	0
Southcomb Miss M.	0	10	0
Rees Mrs.	0	10	0
Garton Miss L. A.	0	10	0
A Friend	0	10	0
For Mary Swanwick	1	0	0
Crosbie Mr.	0	10	0
Goodall Miss Edith	0	7	0
Walmsley Mrs.	0	5	0
Brown Mrs.	0	5	0

Shaw, Mr. & Mrs. Leonard K., <i>continued</i> —		£	s.	d.
"In loving memory of Dan. Taylor"	0	5	0
Hankinson The Misses	0	5	0
Rymer Miss A. L.	0	5	0
Rymer Miss M. E.	0	5	0
"In memory of a loved one"	0	5	0
Hall Miss (Croydon)	0	5	0
Humphrey Mr. & Mrs.	0	5	0
Humphrey Miss	0	5	0
Barrow Frank	0	5	0
Barrow Annie	0	5	0
Colley Mrs. D.	0	5	0
Thorp Mrs.	0	1	0
A Friend	0	1	0

TOKENS OF GRATITUDE FROM OUR BOYS AND GIRLS.

Thompson Edward	2	9	6
Shuttleworth Mary (Canada) (Thankoffering)	1	0	0
Leah	1	0	0
Polly S. (Thankoffering)	1	0	0
Laura (First Earnings)	0	15	0
Amy	0	10	0
Edith & Robert (Thankoffering)	0	10	0
Thompson Harry	0	10	0
Evans George	0	7	6
Chadwick Sam	0	7	6
Mary (Thankoffering)	0	7	0
Lena	0	5	0
Eliza T. (First Earnings)	0	5	0
Christina	0	5	0
Nellie	0	5	0
Mary Ellen	0	5	0
Florence	0	5	0
Edith	0	5	0
Clara	0	5	0
Eliza R.	0	5	0
Janet	0	5	0
Elsie	0	5	0
Ethel	0	5	0
Elizabeth Ann	0	5	0
Annie	0	5	0
Edward	0	5	0
Chadwick Harold	0	5	0
Theresa	0	5	0
Elizabeth	0	5	0
Ada (Canada)	0	4	1
Nettleship Mary (Canada)	0	3	8
Florence C.	0	3	0
Emily	0	3	0
Elsie H.	0	2	6

Tokens of Gratitude, continued—

	£	s.	d.
Hanlon Wm.	0	2	6
Betsy (First Earnings)	0	2	0
Freston Mrs. Collected by:—			
Freston Mr. & Mrs.	2	2	0
Chesters Mr. & Mrs.	2	2	0
Withers Mrs.	1	1	0
Parodi Mr.	1	1	0
Hobbs Mrs.	1	1	0
Lee Mrs.	1	1	0
Knott Mrs.	1	1	0
Whyatt Mrs.	1	1	0
Chippindall Rev. J. & Mrs.	1	1	0
Pierce Alfred	1	1	0
Diggles S. M.	1	0	0
Battersby Miss	0	5	0
Keeling Misses	0	5	0
Boutflower Mrs. Collected by:—			
Platt-Higgins Fredk., M.P.	12	0	0
" Mrs. H.	12	0	0
Boutflower Mrs.	12	0	0
E. V.	5	0	0
Earle Mr.	1	1	0
Davidson Miss	1	1	0
Russell Miss	1	1	0
Leeming Miss	0	10	6
Wilkinson Mr.	0	10	0
Grimshaw Mrs.	0	5	0
Parkyn Mrs.	0	5	0
Darbishire Mrs. Collected by:—			
Kessler Mrs.	2	2	0
Schmolder Mrs.	2	2	0
Behrens Mrs.	2	2	0
Darbishire Mrs.	2	2	0
Donner Mrs.	1	1	0
Harrison Miss	0	10	0
Holland Miss Collected by:—			
Mayer Mrs (Surbiton)	2	2	0
Bennett Mrs.	1	1	0
Clemson Mrs.	1	1	0
Morgan Herbert	1	1	0
Beckett Mrs.	1	1	0
Cooper Mrs.	1	1	0
Holland Mr., S.	1	1	0
" Mrs., S.	1	1	0
" Miss	1	1	0

Orford Mrs. L. A. Collected by:—

Dryden Mrs.	5	0	0
Wilson Mrs.	3	3	0
Noble Miss	1	1	0
Orford Mr. & Mrs. L. A.	0	10	0
Stacey Mrs.	0	10	0
Rodger Mrs. Collected by:—			
McLaine Peter	2	2	0
Warburton Mr.	1	1	0
Jefferson Mr.	1	1	0
Bowes Mrs.	1	1	0
Gallé Mrs.	0	10	0
Barlow Miss Collected by:—			
Daniel Mr. & Mrs.	1	1	0
Russell Miss	1	1	0
Sutton Mr.	1	1	0
Barlow Miss	0	10	6
Schofield Mrs.	0	10	6
Lee Harold	0	10	0
Wilson James	0	10	0
Wilson Miss	0	10	0
Beaumont Mrs.	0	10	0
Woolley Mrs.	0	5	0
Ralphs Miss	0	5	0
Wagstaffe Miss	0	5	0
Lees Miss E.	0	5	0
Woodrow Miss	0	5	0
Beaumont Mrs. G.	0	5	0
Jackson Mrs.	0	2	6
Charlton Miss Collected by:—			
Charlton Mr. & Mrs. A.	3	3	0
Charlton Miss.	3	3	0
Charlton Henry	2	2	0
Lang Mr. & Mrs.	2	2	0
Charlton Mrs.	1	1	0
Charlton Miss E.	1	1	0
Bowker Mrs.	1	1	0
Boddington Mrs. R. S.	1	0	0
Bridgford Mrs. F.	0	10	6
BOXES AND CARDS.			
Beaumont Mrs.	2	4	5
Fletcher Miss Winifred	1	12	6
" Rosen Hallas " Home	0	19	5
Freston H. W.	0	10	4
" The Cottage "	0	9	7
" School Girls " Home	0	8	6

"Langworthy" Home..	0	8	1
"Garnett" Home	0	5	8
Clarke Miss D. M.	0	5	0
"Crossley" Home	0	4	1
"Atkinson" Home	0	2	3
"Higgins" Home	0	1	6
Bowes Mrs	0	0	7

BOYS' EARNINGS, &c.

The "Garnett" Home..	9	18	6
The "Atkinson" Home	0	8	8
Manchester & Salford Co-operative Society Dividends..	25	4	10



CHEADLE HULME ASSOCIATION.

The friends in this Association have contributed the following amounts, (which are also included in the alphabetical list) to the funds of the Institution.

	£	s.	d.
Carr R. B.	10	0	0
Neville C. H.	5	5	0
Hay Wm.	5	0	0
Holmstrom C.	2	0	0
Pidduck W. B.	2	0	0
Addyman Thos.	1	1	0
Appleton Mr.	1	1	0
Cairnie J. B.	1	1	0
Hodgkinson H.	1	1	0
Holme Ed.	1	1	0
Johnson J.	1	1	0
Lloyd J.	1	1	0
Simpson W.	1	1	0
Taylor J. C.	1	1	0
Creak Mrs.	0	10	6
Scott James	0	10	0

£34 14 6

SUMMARY OF CONTRIBUTIONS, 1898.

	£	s.	d.
General Fund, including Subscriptions, Donations, Collecting Cards and Boxes, Bazaars, Entertainments, Christmas Offerings, and Church and Sunday School Offertories, for Refuges, Homes, and Orphanages	6027	17	8
Home for Crippled and Incurable Children	319	17	1
Emigration Fund	287	17	6
Training Ship Fund	24	0	0
Sea Side Home Fund... ..	191	19	11
Sea Side Camp Fund... ..	484	7	9
Day Nursery Fund	9	8	0
Prison Gate and Police Court Mission Fund	61	12	7

£7,407 0 6

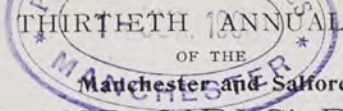
 THE THIRTIETH ANNUAL REPORT
 OF THE
 BOYS AND GIRLS' REFUGES
 AND
 CHILDREN'S AID SOCIETY,
 STRANGWAYS, MANCHESTER.

Trustees.

HENRY LEE, ESQ., J.P.	W. H. HOLLAND, ESQ., M.P.
HERBERT PHILIPS, ESQ., J.P.	HENRY CHARLTON, ESQ.
ISAAC HOYLE, ESQ., J.P.	RICHARD B. TAYLOR, ESQ.
W. J. CROSSLEY, ESQ., J.P.	LOUIS M. HAYES, ESQ.
LEONARD K. SHAW, ESQ.	

Committee.

W. J. CROSSLEY, J.P., Chairman.	JAMES BOYD.
JOHN THOMSON.	THOMAS R. ACKROYD.
RICHARD B. TAYLOR.	LEONARD K. SHAW.

Honorary Secretary.

LEONARD K. SHAW, Broom Holm, Cheetham Hill,
And at the Refuge, Strangeways.

Honorary Treasurer.

HENRY CHARLTON, ESQ., Parsonage.

Honorary Medical Officers.

ANDREW BOUTFLOWER, ESQ., Kersal.
ROBERT RODGER, ESQ., Cheetham Hill.
ANDREW B. FULTON, ESQ., Cheetham Hill.

Honorary Dentist.

WILLIAM SIMMS, ESQ.

Honorary Solicitors.

MESSRS. FARRAR & Co., Fountain Street.

Honorary Counsel.

A. C. MABERLEY, ESQ. | EDMUND SUTTON, ESQ.

Secretary.

WM. EDMONDSON.

Superintendents of Central Refuge.

Mr. & Mrs. F. A. WOOD.

Bankers.

WILLIAMS DEACON & MANCHESTER & SALFORD BANK, Limited,
St. Ann Street Branch.

MANCHESTER:

BOYS' REFUGE, PRINTING DEPARTMENT, STRANGWAYS.
1900.