

The Together Trust Archive

The Twenty-Eighth Annual Report of the Manchester and Salford Boys' and Girls' Refuges and *c*a YgChildren's Aid Society (1898)

Reference number: DA/2020/1/4 (1897)

Original copies can be viewed at Manchester Central Library Rare
Books Collection: 362.7M1 1896-99

FORM OF MONEY LEGACY.

I bequeath to the "MANCHESTER AND SALFORD BOYS AND GIRLS' REFUGES AND HOMES AND CHILDREN'S AID SOCIETY," established in Manchester, the sum of £ free of legacy duty, to be applicable for the general purposes of such Society, and I declare that the receipt of the Treasurer or other proper officer for the time being of the said Society shall be a sufficient discharge for the same.

Form of Gift of Freehold or Leasehold Property.

[May now be given by Will to a Charity under Statute 54 and 55 Vic. cap. 73.]

I give to the persons who at the time of my decease shall be the property Trustees of the MANCHESTER AND SALFORD BOYS AND GIRLS' REFUGES AND HOMES AND CHILDREN'S AID SOCIETY established in Manchester, my freehold [or leasehold] property consisting of [shortly describe it] situate at in the County of free of succession or legacy duty [which duty I hereby direct shall be paid out of my general estate] and I direct that such property and all moneys arising therefrom shall be applicable for the general purposes of Society.

THE TWENTY-EIGHTH ANNUAL REPORT OF THE Manchester and Salford BOYS AND GIRLS' REFUGES AND CHILDREN'S AID SOCIETY, STRANGWAYS, MANCHESTER.

Trustees.

HENRY LEE, ESQ., J.P.	W. H. HOLLAND, ESQ., J.P.
HERBERT PHILIPS, ESQ., J.P.	HENRY CHARLTON, ESQ.
ISAAC HOYLE, ESQ., J.P.	RICHARD B. TAYLOR, ESQ.
W. J. CROSSLEY, ESQ., J.P.	LOUIS M. HAYES, ESQ.
	LEONARD K. SHAW, ESQ.

Committee.

W. J. CROSSLEY, Chairman.	JAMES BOYD.
JOHN THOMSON.	THOMAS R. ACKROYD.
RICHARD B. TAYLOR.	ALFRED HAWORTH.
	LEONARD K. SHAW.

Honorary Secretary.

LEONARD K. SHAW, Broom Holm, Cheetham Hill,
And at the Refuge, Strangeways.

Honorary Treasurer.

HENRY CHARLTON, ESQ., Blackfriars Street.

Honorary Medical Officers.

ANDREW BOUTFLOWER, ESQ., Kersal.
ROBERT RODGER, ESQ., Cheetham Hill.

Honorary Dentist.

WILLIAM SIMMS, ESQ.

Honorary Solicitors.

MESSRS. FARRAR & Co., Fountain Street.

Honorary Counsel.

A. C. MABERLEY, ESQ. EDMUND SUTTON, ESQ.

Secretary.

Wm. EDMONDSON.

Superintendents of Central Refuge.

Mr. and Mrs. F. A. WOOD.

Bankers.

WILLIAMS DEACON & MANCHESTER & SALFORD BANK, Limited
St. Ann Street Branch.

MANCHESTER:

BOYS' REFUGE, PRINTING DEPARTMENT, STRANGWAYS.

1898.



Pres by The Secretary

“These Homes are based upon Christian principles, they are managed by practical methods, and are doing a great work for all the Churches. They are doing the work of ten Societies, and are in danger of only receiving the support of one.”—THE LORD BISHOP OF MANCHESTER at the Annual Meeting, 1892.

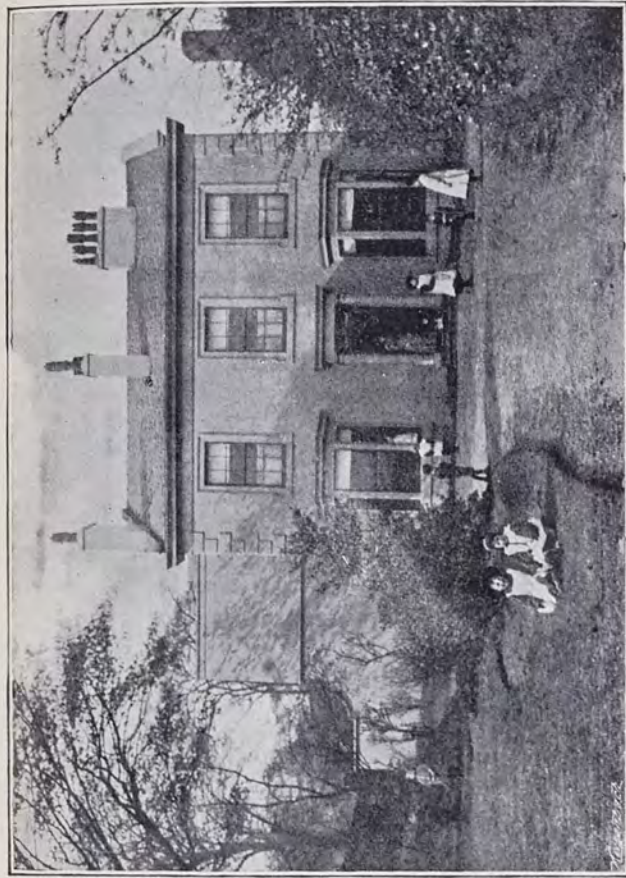

TETLOW GROVE HOUSE, Cheetham Hill.

This is the New Home, recently added to our list, for Neglected Motherless Children, the Orphan Homes being full of Fatherless and Motherless Children

SUMMARY OF ANNUAL MEETING.

The twenty-eighth Annual Meeting of the MANCHESTER AND SALFORD BOYS AND GIRLS' REFUGES AND HOMES, AND CHILDREN'S AID SOCIETY, was held in the Free Trade Hall, Manchester, on Thursday, March 24th, 1898.

In the unavoidable absence of the Lord Mayor (Mr. Alderman Gibson,) Mr. W. J. Crossley, Esq., J.P., took the chair at 7 o'clock, supported by Principal Hopkinson, Q.C., Reuben Spencer, Esq., J.P., Rev. William Robinson, Rev. S. F. Collier, Andrew Boutflower, Esq., Henry Charlton, Esq., James Boyd, Esq., and others.

The Rev. William Robinson offered prayer.

The Annual Report and Balance Sheet were presented. The Hon. Sec., Mr. Leonard K. Shaw, gave a summary of the Report, which was taken as read, and an abstract of the Financial Statement was read by the Hon Treasurer, Mr. Henry Charlton.

It was then moved by Principal Hopkinson, Q.C., seconded by Reuben Spencer, Esq., and resolved:—

“That the Report together with the Financial Statement be adopted, printed, and circulated under the direction of the Committee; and that the Committee for the ensuing year be Messrs. William J. Crossley, John Thomson, Richard B. Taylor, James Boyd, Thos. R. Ackroyd, Alfred Haworth; the Honorary Secretary, Leonard K. Shaw; The Honorary Treasurer, Henry Charlton; and the Auditors, Messrs. Theodore Jones, Crewdson, and Youatt.

Afterwards a musical programme was rendered by the children from the various homes, and much appreciated by a large audience.

“OH, what a multitude of needy ones—
God's heirs, too, in this wide and fruitful earth—
Go beggared, spite our sterile charities!
More love, more love!—would God we had more love!
O Father, help us so to hear man's cry,
That heart to heart shall answer—not alone
Hand answer hand. God, help us so to give
That, in the giving, soul and gift may glow
With that most wondrous, that unuttered joy
Of heart to heart with the indwelling Christ!”

TWENTY-EIGHTH ANNIVERSARY.
ANNUAL REPORT
OF THE
MANCHESTER AND SALFORD
Boys and Girls' Refuges and Homes,
AND
CHILDREN'S AID SOCIETY,
FOR THE YEAR 1897.



IN sending forth the record of the Twenty-Eighth year's work of this Institution, the Committee who guide its operations desire for themselves, and for those who as subscribers co-operate with them, to realise its deep importance, and the responsibility devolving on those who conduct it.

The importance of the work will be seen when the *class* dealt with is considered, and also the *numbers*. The first—the class dealt with—call forth at once our *sympathy* and our *fear*. Our sympathy! truly it could not be otherwise! Who can look upon little fatherless.

and motherless ones as they turn aside from the grave where parish hands have laid their natural protectors and with only a pauper life before them, without pity? Their very helplessness is an unspoken cry which has always entered the ears of the Refuge Committee, and thus the orphans of our City have ever been their special care.

The wandering street arab, comes to us with hardly a less claim, as with wild thoughtlessness, sharpened wits, and almost boundless capacities, he yet seems drifting down into hopeless ruin.

The wayward and workless youths, who having served their time under the Elementary Education Act, have drifted from the school to the street, and for breaches of police regulations have qualified as "First Offenders," appeal loudly for help.

The crippled and incurable ones, the sight of whose weak and wasted forms, always in poverty, have the added weight of hopeless suffering, goes to our hearts.

And last, but not least, the neglected girlhood of our City, growing up amid squalor and vice!

All these present a powerful appeal for sympathy, which we have ever recognised, and as a result our Homes are filled with such.

But not less do they call forth our *fear!* for this is the class from whence come the vast army of paupers and criminals which are at once a cost and a danger to our land. Leave them alone and ere long they will make their presence powerfully felt in our workhouses and gaols.

But the importance of the work is not only evidenced by the *class* dealt with, but also by their *numbers*; these are neither mean nor insignificant; on an average some seven hundred children, such as we have indicated, are under our care for a longer or shorter period during the year! Seven hundred young lives with characters forming day by day for weal or woe, under our hand. This surely is a solemn trust. As we look at them in their happy homes, at their Day and Sabbath Schools, or in their busy workshops, and then think of what they *were*, and of what they *might* have been, we feel the importance of the work cannot be over estimated.

The operations of the Institution cover the same extent as last year.

Extent of the Work.

- 1.—The Central Refuge and Industrial Home, Francis Street, Strangeways, the headquarters, to which all applicants come, and where Industrial Training is carried on.
- 2.—Home for Working Boys and Lads' Institute, Great Ducie Street, Strangeways.
- 3.—Brigade Boys' Home, where dwell the Shoeblack Brigade.
- 4.—The Boys' Emigration Training Home, Great Ducie Street, Strangeways.
- 5.—The Homes for Little Orphan Children (Boys and Girls), Cheetham Hill—six in number.
- 6.—The Girls' Domestic Service and Emigration Training Home, and Laundry "Rosen Hallas," Cheetham Hill.
- 7.—The Cottage for Convalescent Children, "Rosen Hallas," Cheetham Hill.
- 8.—"Bethesda" Home for Crippled and Incurable Children, Cheetham Hill.
- 9.—Home for Neglected, Motherless Children, Grove House, Tetlow Fold, Cheetham Hill.
- 10.—The Open-all-Night Shelter for little wanderers, 1, Chatham Street, Piccadilly, City.
- 11.—The Sea-side Home for weak and sickly children, Lytham.

- 12.—The Day Nursery, Carruthers Street, Ancoats
 13.—Summer Camp for Poor City Boys, Birkdale, Southport.
 14.—The Book Saloon and offices of "Children's Haven," Great Ducie Street.
 15.—The Police Court Mission to Lads and Girls.
 16.—The Boys' Messenger Brigades, Chatham Street.
 17.—Prison Gate Mission, Great Ducie Street, Strangeways.
 18.—The Training Ship, "Indefatigable," New Ferry, Birkenhead, (in connection with).
 19.—The Canadian Branch Homes, Belleville, Ontario, and Grenfell, N.W.T.

By means of these various branches, which meet the need of almost every description of child destitution existing in our midst, a total number of **2572** children have been dealt with during the year, (these figures include 1167 boys who were given a week's holiday at the camp), but they do not include the Messenger Brigade, or the Day Nursery, as these two branches do not sleep under our roofs.

Applications for Admission to the Homes for 1897.

We now come to the new cases dealt with during the past year. The applications numbered **540**, four hundred and eighteen boys, and one hundred and twenty-two girls. Of these—

There were under 10 years of age ...	73	} 540
" " 10 years and over... ..	467	
Both parents dead	135	} 540
One parent living	256	
Both parents living	149	

Again we have to record that a very wide area supplied these 540 applicants: but the chief point of interest to our subscribers is the fact that with few exceptions, they were all found in their need, and in their danger *on our streets, or in our immediate neighbourhood,*

and so self-interest, as well as the higher claims of human and Divine pity, called for our aid, and thus prevent the temporary wanderer from becoming a confirmed vagrant.

Their condition educationally, was very similar to previous years, occasionally boys and girls of 12 to 17 years reaching us in absolute ignorance; those cases being generally the children of hawkers, and travelling show people, who, owing to their nomadic life, manage to slip through the School Board net.

Each of these 540 cases was carefully investigated with the following results:—

Permanently admitted, being destitute or in grave moral danger	280	} 540
Received temporary help	137	
Restored to friends	24	
Referred to other Institutions	16	
Declined as unsuitable	83	

These **280** boys and girls thus admitted, being added to the **404** in the Homes when the year began, give a total of **684** under care and training during 1897.

The following table shews the results concerning them at the year's close.

TABLE OF RESULTS FOR 1897.

Retained under care and training in the Refuge and Branch Homes	405
Placed in situations in the United Kingdom...	50
Placed in Homes in Canada	82
Placed with or restored to friends	101
Placed in other Institutions	8
Left without cause	31
Adopted	2
Died	5

684

The subsequent story of many of these, as well as of former years' inmates, is told from time to time in the pages of *The Children's Haven*, the monthly organ of the Institution, which we commend to the interest and sympathy of all who care for "The Children."

Having now given the figures shewing the numbers dealt with during the past year, and some particulars regarding these, we proceed to say a brief word regarding each of the leading divisions of the work.

The Central Refuge

claims the first word.

A large family has dwelt under this roof all through the year, ranging from 105 to 110 boys. All of School age attend the Southall Street Board School, while those of working age find their place either in out-door situations or in one of the six workshops, the busy hum of which is heard on every side; these

Workshops,

The Shoemaking Shop,
The Joiners Shop,
The Tailors Shop,

Letterpress Printing,
Brushmaking,
Firewood Making,

have had the busiest and best year on record, the net result to the Institution, after paying foremen and boys' wages, and bearing their share of working expenses, bring a profit of £577 4s. 8d.

At the close of last year it was felt desirable to provide more employment for the increasing number of elder boys who were seeking the shelter and help of the Institution. The Committee, after much thought, decided on Brushmaking as being most generally

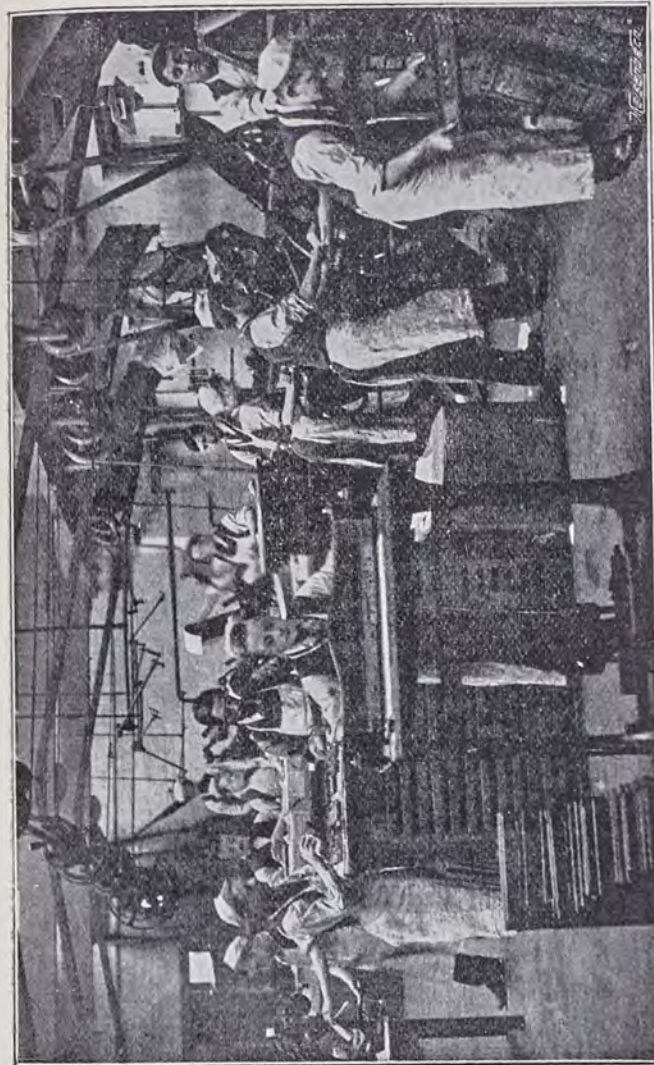

Letterpress Printing, Central Refuge.

suitable; an experienced foreman was engaged, the shop fitted up, and with the new year operations began.

We shall be thankful to our subscribers and friends if they will, as far as they can, support our industries. Orders for any goods we supply, addressed to the Superintendent, Mr. F. A. Wood, Central Refuge, Strangeways, will have prompt and careful attention.

These six workshops present a busy and an attractive scene to the visitor. They are under the care of experienced foremen, who are chosen, not only for their skill, but for the healthy influence they exert on the boys, who are regularly apprenticed to their respective trades, and as a rule, find no difficulty in following on as journeymen when their apprenticeship is completed.

The life lived by the large family at the Central Refuge is natural and healthy, all the liberty possible, consistent with order and discipline, being allowed. The general health throughout the year has been good, notwithstanding an outbreak of typhoid fever in the month of August, which had the anxious attention of our excellent Doctor, and which, we thank God, passed away without any fatal result.

The conduct throughout the year has also been excellent, at no previous period in the history of the Institution has a better spirit prevailed amongst the lads and also among the staff, due, we thankfully acknowledge, to the influence and devotion of Mr. and Mrs. Wood, the General Superintendents, whose constant attention to the best interests of the work, and of those committed to their care, has been beyond praise.

The Committee are glad to place on record at the close of an anxious year, their sense of the faithfulness and devotion of every member of the staff, in their co-operation with the superintendents, thus bringing the year's work to a successful close.

The other Homes of the Strangeways Group, viz :

**The Working Lads' Home & Institute,
The Brigade Boys' Home,
and
The Emigration Training Home,**

have pursued their course of quiet usefulness throughout the year.

The Working Lads' Home has received a total of 38 lads and young men during the year, giving them advantages to be obtained no where else at such a low rate. Each youth has his own separate little bed room, use of comfortable sitting room, news room, games room, bathroom, and fine gymnasium.

It just meets the need of working youths, strangers in Manchester, and unable to afford private apartments.

Educational and Bible Classes are held in the evenings, all under the watchful eye of Mr. and Mrs. Horne, who seek to be the friends of the family under their care.

The Brigade Boys' Home, under the charge of Mr. Beatty and Miss Vaughan, as master and matron, has received the large total of 221 boys during the year, several of whom being runaway boys from other towns, received the temporary help they needed, and were restored to their friends, while others were transferred to

the Central Refuge. The useful Shoe-Black Brigade dwell here and go forth each morning to their temporary work.

The Emigration Training Home, under the care of Mr. and Mrs. Binns, as master and matron, is the fourth of the Strangeways group, and has received 43 boys during the year, chiefly those who desire, and are best suited for farm life in Canada. Of the total number received probably not more than 25 will go this Spring to the West; the Committee deeming it wise to somewhat restrict the number pending the actual working of the new Act. They go forth again under the care of the Rev. Robert Wallace.

On the general subject of Emigration, this report says a word further on, meanwhile we proceed with the brief notices of the various branches of the Institution.

As an illustration of the class received at Strangeways, we give an outline of one or two recent cases.

JIMMY, ALIAS "ICE CREAM."

JAMES J.—better known to every Manchester street arab as "Ice Cream," applied for admission one night about twelve months ago, he was in a wretched state, ragged, dirty, and shoeless; the few things he wore had at once to be burnt. A bath and a change of garments made a wonderful change, he looked and seemed another lad. After the usual few days' probation, he got much attached to the place and to the lads, with whom he became a great favourite as he related his past experience of lodging-house and street life. His parents had been fairly well to do at one time, but they separated, and James was left to shift for himself; gradually he drifted down to arab life, he and his chosen companions got their living by attending Race Meetings, and gloried in telling how they cheated the Railway Co's. by travelling concealed under the carriage seats, they called it "Welshing." Jimmy's favourite occupation however, was travelling with Ice Cream vendors and Organ Grinders, hence his sobriquet of "Ice Cream."

Such was the life lived by this veritable street arab; but one day he began to think, and then he came to Strangeways and

asked to be taken in. This was at once granted, with the result stated above. Gradually he settled down, became a useful lad in the house, obliging to all, and there is little doubt would ere long have been chosen for a situation either at home or abroad. A week however before Christmas he was taken ill, at first a bad cold, then fever, the constitution weakened by early neglect and exposure, quite broke down, and in a few days he was carried off by peritonitis. He remained quite sensible up to a short time before his death, during which he frequently expressed his regret at his careless, wicked life, and his hope that God would forgive him for all the past. Laid to rest in the Refuge grave at Kersal churchyard a goodly number of his old street companions followed the remains, and when the last words were spoken a group of Refuge boys, and also a group from the Brigade Boys' Home, stepped forward and each very lovingly placed a Memorial Wreath on the last resting place of "ICE CREAM."

A very different type of lad was "Ross," clean, smart, and good looking, the brogue told that he hailed from the Emerald Isle. This was the story he told as he stood homeless, friendless, and hungry at the Refuge door, a story afterwards verified by correspondence.

Placed by his friends in a large establishment in the South of Ireland, he earned a good character, but the hour of temptation came and he fell! Ashamed to face employers or friends he worked his way to Manchester thinking that once here he would be sure to get work soon. He was mercifully directed to the Refuge door where he found the home and help he so sorely needed. Then came the enquiries, his friends were too poor to pay his fare back, the former employers spoke well of him, and admitted there were special temptations in his case. We tested him for six months and felt sure he was an honest, well meaning lad, and then at his own desire he went forth to learn farming in the great North West, from whence we have had good reports concerning him, and, grateful for the help given at Strangeways, he sent us his first earnings to help to send out other boys.

Leaving Strangeways, and before speaking of the Cheetham Hill branch of the work, the

Open Day and Night Shelter,

1, Chatham Street, Piccadilly,

claims a few words. This useful and important branch

has been an active centre of work among children of all ages throughout the year, receiving **416** young people between the ages of one and eighteen years under its sheltering roof, 75 of them being girls between the ages of 12 and 18 years. When we add, that of this total number no less than **102**, or one-fourth of the whole, were brought in by the police and others, between the hours of 10 o'clock at night and 4 o'clock in the morning, the need and the blessing of this *Ever Open Door* will be apparent.

As we stated last year, the immense value of this branch lies in the fact, that it is an immediate rescue home for those, and specially elder girls, who from various causes find themselves friendless, destitute, and in grave moral danger on our streets. To have in the centre of our city a well appointed house, with doors open day and night for the reception of such, is a fact of the highest importance, and cannot be too widely known.

The Police and School Board Authorities have used the Shelter largely during the year. No less than **135** children who otherwise would have gone to the 'Lock-ups,' having been brought to us by the police, and 62 children by the School Board officers. We are glad to have been the means of saving so many young lives from the contamination of the police cells. The Shelter has also by arrangement with the Society for the Prevention of Cruelty to Children, received 75 of their cases during the year, pending investigation or remand.

The Cheetham Hill group of Homes,

Situated in George Street, Cheetham Hill, adjoining Broughton Park,
are an interesting and important division of the work.
They are **ten** in number, and comprise the following.

Six Orphan Homes,

For Fatherless and Motherless Children, boys and girls,

The Langworthy Home, (20 girls),	The Higgins Home, (16 boys)
The Garnett Home, (16 boys,)	The Atkinson Home, (16 boys),
The Crossley Home, (16 boys)	The School Girls Home, (20 girls.)

These Homes, situated side by side, yet each distinct from the other, and forming a complete terrace, have been full throughout the year with the class for whom they are intended. They are being brought up in a very true and natural family life, the mother, children, and the helper, dwelling together as one family. All the children go out to school, the boys to the Clarendon Road Board School, the girls to St. Mark's National School, and thus mingle naturally with the children of the neighbourhood. As the boys come to working age, they generally go as indoor apprentices to respectable tradesmen in the surrounding towns.

The girls are eagerly sought for as nurse girls, or domestic servants.

Rosen Hallas Girls' Training Home & Laundry.

This home, which has been very full throughout the year, receives destitute girls, and also those in grave moral danger, and gives them an excellent training in all household duties and laundry work, thus fitting them for domestic service either at home or abroad. It dealt with a total of 86 cases during the past year, of which 23 went forth in the Spring to Canada under

the care of Miss Smethurst, who, after depositing her charge with Mr. & Mrs. Wallace of Belleville, who had good homes awaiting them, was enabled to visit a number of the girls placed out in former years, and to bring back a satisfactory account of the great majority. The same results have been attained in the case of those placed in home service; very beautiful is it to see, generally on the first Sunday in the month, former inmates of all the Cheetham Hill Homes gathering back to have tea at the old home and confer with 'Mother' as to their hopes and fears or difficulties. Each year the gathering of old girls who have held their places with credit grows larger, and although an occasional failure comes, as there must be in work of this kind (nay in all Christian work) we can see the hand of God owning the loving self-denial and faith and prayer of our 'Mothers' and their helpers. Their earnest sowing of the good seed, and their faithful training of the young lives committed to their care, will bring forth a still more blessed harvest in the days to come.

The Convalescent Cottage

adjoining Rosen Hallas, the gift of two sisters some years ago, has for another twelve months fulfilled its wise and loving purpose, in relieving the large families adjoining of their weak and ailing ones, and giving them the nursing and nourishment they needed.

Bethesda Home for Cripples and Incurables.

This bright and happy home, notwithstanding its "crippled, maimed, paralysed, and generably incurable inmates," has proved a great blessing to the 31 afflicted

children who have dwelt under its roof. Being a mixed home the ages for admission are generally as follows:

Little Boys admitted from the age of two to ten years.

Little Girls admitted from the age of two to fourteen years.

The girls' side has been very full all through the year. On the boys' side there are two or three vacancies. The admission is not by voting, but by application to the Secretary, who personally investigates each case, and then the Committee admit the most needy and most suffering ones. These become at once the object of the tenderest care on the part of Miss Owen and her nurses, which, if possible, increases as the end of the suffering life approaches.

While complete cures are hardly to be expected some wonderful recoveries have been made, due under God to the combined care and skill of Miss Owen, the matron, and Dr. Rodger, the Honorary Medical officer of the Home, who is devoted in his attention to the little patients.

We have to record with thankfulness, only one death during the past year, "a record year" for Bethesda, and with equal gratitude we acknowledge the endowment of three new cots, during the same period, by the gift of £500 from three families, viz:—The "Losh-Crossby" Cot; The "Mary Ann Whitehead" Cot; and The "Frances" Cot; making the total of endowed cots 26.

Home for Neglected Motherless Children,

Tetlow Grove House.

This, the tenth home of the Cheetham Hill group, has now completed its first year and fully justifies its

existence. Those who know the wretched surroundings from which came the noisy, happy throng who now fill this home can alone realise the blessing, physically and morally, which the change has wrought for them. It has dealt with 31 children during the year.

Ere we pass from the Cheetham Hill Homes a brief outline of one or two recent cases admitted will shew the deeply important nature of the work.

WINNIE was a gentle, pale faced child of twelve years, who, in addition to being deformed, had heart disease. We were appealed to by correspondence to receive her as her father was in prison, and her mother was "notorious" as a drunkard and worse in a neighbouring town. We pointed out that with such parents we could have little hope of being allowed to remain in undisturbed possession of the girl, and would not the Certified Industrial School, which possessed compulsory powers, be the proper place. This was admitted as the mother when in drink was violent, breaking windows, etc., unless allowed to see the child, but her extreme delicacy made her unsuitable for any industrial school. So we received Winnie, a sad, lovable gentle child. A few days ago we got the police record of the father which showed ten convictions recorded against him, some of the worst character!

How long we shall be allowed to retain this frail, delicate child we know not, we hope while the brief life lasts.

One more must suffice.

FLORENCE was a girl of fifteen, rather refined looking, and well spoken. She was brought to our "Ever Open Door" about midnight by a policeman having been found sleeping out. Her clothing was past description, it had at once to be destroyed, and the hair in such a state it had to be cut off. The story she told, which subsequent investigation verified, was as follows. The parents, stepfather and mother, lived in a neighbouring town, the one a Roman Catholic, the other not; one given to drink, etc., the home not only poor, but unhappy. No wonder Florence became a wanderer. Then came restraint, sent first to one Roman Catholic home, then to another, absconded from both, drifted to Manchester, and for three weeks of the severest weather of this winter slept in the back yard of an empty house! Asked what she did for food, she said she went to Shudehill market every day and helped the women who had stalls, etc., and they gave her "summat to eat."

We have felt here is a fact almost stranger than fiction! This nice looking girl in the heart of a great city, alone and absolutely neglected, jobbing about our biggest market by day and then in the shadows of evening creeping away like a hunted beast to its lair! and this for three or four weeks!

Were we not afraid of unduly extending this report we might properly insert here a selection from the very interesting letters received from those who formerly dwelt under our roofs. When they leave the homes the influence of the homes does not cease; the intercourse of the "Home Mother" with the children she had brought up, no longer possible personally, is continued by correspondence. This is specially the case in the Girls' homes, and, of course to the largest extent with those who go to situations in Canada. Every mail brings its tale of letters, and the Canadian correspondence is growing an important part of the work, important not only because of the time it occupies, but still more because of the influence it exerts in guiding the young lives now growing into manhood and womanhood, and is continued until marriage and after, with nothing but the happiest results.

It will be of interest to many of our subscribers to know that correspondence and intercourse is kept up with those who have passed away from our immediate care.

A short note from one whose life up to fourteen years of age was spent in Angel Meadow must suffice.

PICTON, ONTARIO,

December, 1897.

Thank you very much for your nice letter which I received in October. I was glad to hear that you and Mrs. Shaw had been to Canada, but so sorry I did not see you. I wish I had known earlier, I would have made an effort to see you, for you have been like a father to me, and Mrs. Shaw like a mother. May God bless you both and prosper you in the work you are doing. This is my fifth year in Canada and I have never regretted coming. I hope all the other girls can say the same. Do you often hear of your

girls leaving their situations for homes of their own? Well, I am engaged to a young farmer, a nice, promising young man, he neither drinks nor smokes, and all my friends here like him much. I am sure you will all pray for me. I wish my sister was out here, I could soon get her a place; my mistress gives all the Rosen Hallas girls a good name. Love and best wishes to mother (Miss Smethurst) and all.
Yours gratefully, A. S.

The remaining branches of the Institution are:

The Sea-Side Home at Lytham, where 187 weak and ailing children from all parts of our city have had an average stay of 18 days.

The Summer Camp at Birkdale, Southport, where 1167 boys from the poorest parts of our city have had a week's holiday under canvas, with the healthiest and happiest surroundings.

The Messenger Brigade, 1, Chatham Street, which has given useful employment to 160 boys who would otherwise have probably drifted on to the streets; finding permanent situations for 46 of them, and having a weekly Bible Class of 59 members.

The Day Nursery, Carruthers Street, Ancoats, where 2952 attendances of little children have been registered.

The Police Court Mission to Lads, which dealt with 58 cases of elder lads, chiefly first offenders, who were referred to our officer by the magistrates.

The Prison Gate Mission, which has been carried on actively throughout the year, every morning at 7 o'clock finding our workers at the gate; and where 6492 men and boys, and 3153 women and girls, or a total number of 9655 discharged prisoners came to the Mission Hall close to the prison gate. 2066 of them signed the temperance pledge, and were personally urged to begin a better life.

These complete the chain of blessed effort which has its centre at Strangeways.

Finances.

The cost of carrying on a work at once so large and so varied as that which is only barely outlined in the foregoing pages, must necessarily be large. The total expenditure on Maintenance account being £12,956 4s. od., but the same Hand that guided in the foundation of the work 28 years ago has led from step to step supplying the increased need as the work has grown from year to year. It will not be necessary in the face of the very full Financial Statement which accompanies this report, to say more here, except to call attention to one very satisfactory source of income which is contained in the statement, viz.:

Earnings of Boys & Girls and profit on their work,
£2660 3s. 11d.

The old subscribers will see from this that the motto of twenty-eight years ago is still in force, not only on the title page of all reports, but as an active principle—

“WE HELP THOSE WHO HELP THEMSELVES.”

A few words on two subjects of some importance must bring this report to a close.

Emigration.

We have been permitted during the last 15 years to place about one thousand children on selected farm homes in the dominion of Canada, chiefly in the

province of Ontario. The class emigrated has been not (as too many thought) the idle and semi-criminal ‘neer-do-weels,’ whose friends desire to send them abroad because they are a trouble and disgrace at home, but hopeful boys and girls, sound in body and mind, but who, if they remained here, would probably be dragged back by the bad surroundings from which they were rescued, into the misery of their former lot.

The fact of this large family abroad and the responsibility which it involved, together with a recent alteration in the laws of Ontario on the subject of child immigration, rendered it desirable that the Honorary Secretary should personally visit and investigate the work, judge of its prospects, and confer on the spot with Mr. and Mrs. Wallace, through whose excellent agency at Belleville, Ontario, the work has been conducted. This visit was made in the autumn of last year, and the result of it embodied in a pamphlet issued for private circulation among the Committee and others. Briefly the results are these. Fifty of the boys and girls sent out in former years were visited, they were seen under all circumstances, in their homes and at their work, the fullest opportunity was afforded of complaining, if it was desired; but beyond one who complained that he could not get some wages due from a former employer (and which our agent in the North West promised to look into) and two who complained of loneliness, we heard none. The homes were as a rule, comfortable, those in the North West not equal to those in Ontario, but in *both*, the living was plentiful and all that could be desired, even in the North West where some of the farm homes

are somewhat rough, the living is good, and many of the elder lads there are saving money.

Of course all are not successes. We have our failures in Canada as we have at home, and as all engaged in the up-bringing of children, in whatever walk of life, experience. But these are the exceptions, and the work when carefully conducted, is full of encouragement.

The new law, of which so much has been heard, merely makes *compulsory* what has hitherto been done *voluntarily* by the best conducted emigration agencies, *i.e.*, *First*, bring out no improper children! and *Second*, regularly inspect and report on those you bring out. It adds a *Third* requirement which is all in our favour on this side. The Canadians who receive children are bound under penalty to treat them properly, to shield them from wrong on the part of others, to report of their health and welfare annually, and to return them to the distributing home at their expense should occasion arise.

On the whole, save in one or two details, the Act is fair all round, we shall await the first year's working with some interest, and shall always be glad that we were permitted when in Canada, to make the acquaintance of its framers, Hon. Col. Gibson, and Mr. J. J. Kelso. We feel sure the cause of the children will not suffer in their hands.

The other subject on which we would fain say a word ere we close is

State Elementary Workshops.

Whether ignorance or idleness is the greater evil to a



Tailoring, Central Refuge.

State is a question on which much might be written on both sides; that the State should provide as far as possible against both evils in the case of its children will be admitted. In England we have decided that the children of the poor shall at least not grow up in ignorance, but little provision has been made, that the education thus secured at enormous cost, shall be turned to the best account. On the contrary, it is, in an appalling number of cases, almost wasted by the idle years which follow the age of school exemption. It has been too much forgotten that our children have *hands* to be educated, as well as *heads*, and that it is by means of the former rather than the latter that they have to live in the future.

This subject is continually being forced upon our attention by the numbers of boys and girls of 15 to 17 years of age, who have passed the higher standards before leaving school, being found on the street and applying at the Refuge in rags and destitution.

Last year out of the 540 applicants at Strangeways, 190, or upwards of one-third of the whole, were fifth and sixth Standard boys! Surely there is a serious leakage somewhere. If this is in any degree a criterion for other parts of our country of the proportion of boys, who having passed high in the Elementary Education test, are found without employment, idle and drifting, it is surely deplorable that so good a work, so well begun, should practically be nullified for want of a little further control by the State whose interests in the matter are so vitally concerned. The principle for which we contend is already recognized in some departments of

child control, for in Industrial Schools, etc., a boy is found education and employment up to the age of 16. We need to realise that the average lad saved from a bad and wasted life is worth more to the community than one reformed from habits evil to himself and dangerous to his fellows. Year by year thousands of children pass out of Elementary Schools, but where do they pass to? Not, it is much to be feared, into useful employment, but into casual hob-jobbing or street work, and soon they swell the army of street loafers and idlers, the next step to the gaol, and with them at least the vast expenditure of the Education Act has been and is being wasted.

WHEREIN LIES THE REMEDY?

The question is not free from difficulty, but we endorse most heartily the recommendation of a member of Parliament who has bestowed much thought on the subject. Who says:—

“The State should provide a system of simple industrial training for children up to 16 years of age, and make the attendance compulsory, unless they are in regular employment.”

If this were done it might then be declared illegal for any child to leave school until the parent or guardian can produce certificate that employment is provided for him. In the absence of such certificate, and yet where the boy has reached the age (say 14) and the standard required by the Act, then let there be as the complement of the Elementary Education Act, *Elementary Industrial Workshops*, into which the boys shall go until 16 years of age, or until regular employment is found. These shops should be bright, active, healthy places, the work would of course be elementary, but it would

be preparatory. Each workshop would have for its elementary employment, the class of work which prevailed in the district. To these shops employers and tradesmen requiring apprentices and assistants would naturally apply; the boys with this preparatory training would be more likely to keep their first places, and so the great army of juvenile idlers would be largely diminished, and the full benefit of the Education Act secured.

We commend this whole subject of the children—our future men and women—to the thoughtful consideration of our readers, remembering the class we deal with the subject grows the more we contemplate it: their nurture, their upbringing, and the formation of their character is a solemn trust which God has committed to us, to be faithful to that trust is at once our first duty and our highest privilege.

On behalf of the Committee,

LEONARD K. SHAW, *Hon. Sec.*



ADDENDA.

In sending forth this report the Committee desire to record their deep obligation to the Honorary Solicitors, Messrs. Farrar & Co., the Honorary Medical Officers, Dr. Boutflower, Strangeways; Dr. Rodger, Cheetham Hill; Dr. Fisher, Lytham; and Mr. W. Simms, Hon. Dentist; for valuable services rendered during the year.

Dr. Ledward and Dr. Young have also been exceedingly kind in connection with our work at the Summer Camp, and the Children's Shelter respectively.

To the authorities of the Salford Royal Hospital, and the Monsall Hospital, we tender hearty thanks for prompt admission and careful tendence to several cases. The recovery of the fever cases sent to Monsall was largely due to the care bestowed upon them.

Also to the Trustees of Thos. Mynshull's Charity who have admitted to the benefits thereof several of our apprentices.

We would also name with gratitude the many friends at Lytham and Birkdale, who have shewn continued sympathy and help to our Sea Side Home and Summer Camp.

To the ladies and gentlemen, who, either as Collectors, Teachers at our Sunday and week evening Classes, members of working parties, and also those who carried to a successful result the Annual Sale of Work, we desire to express very warm thanks.

To all, who by their generosity, their active service, or their loving prayerful sympathy, have contributed to the success of the work, the Committee tender their thanks, not forgetting the continued devotion of the regular staff, upon whose loyal co-operation so much of the good attained has depended.

MEDICAL REPORTS,

1897.

(CENTRAL REFUGE AND GREAT DUCIE STREET HOMES.)

For the first time in 27 years I have to record an outbreak of Typhoid Fever in the Refuge: there were fifteen cases in all. Every case recovered, and they were most carefully tended at Monsall Hospital.

The origin I have been wholly unable to trace; but our scheme of drainage has been thoroughly overhauled, and to a large extent the mode of construction changed.

For all this I wish publicly to express my thanks to the Committee, and especially for the promptitude with which all my suggestions and wishes have been met. I believe all the Strangeways homes are now in good sanitary condition.

The health of all the boys is excellent.

We have had one death; a boy in the Brigade Home, who died in the Salford Royal Hospital from Acute Peritonitis.

ANDREW BOUTFLOWER,

March 16th, 1898.

(Honorary Surgeon).

(CHEETHAM HILL HOMES.)

One of the little sufferers in our Cripples' Home has been called "up higher" during the year, owing to Spinal Caries. At our Cottage Hospital after months of hopeless suffering from Tobes Mesenterica another ended his short life with us.

With these exceptions there have been no serious cases to record, nor even any cases of Infectious Disease in our Cheetham Hill Homes, the general condition of the children having continued uniformly good.

R. RODGER, M.D.

MESSENGER BRIGADE, AND SUMMER CAMP.

Sub-Committee.

Mr. J. B. HARRISON.
Mr. LEONARD K. SHAW.
Mr. J. P. ELLISON.

Mr. E. OLDFIELD, Junr.
Mr. HARRY ALDRED.
Mr. HENRY GEORGE

Hon. Sec.

Mr. THOS. R. ACKROYD.

Offices.

1, Chatham Street, Piccadilly, Manchester.

Brigade Superintendent.

Mr. GEORGE JONES,

To whom application for Messenger boys should be made.

SEA-SIDE HOME,

FOR WEAK AND AILING CHILDREN,

2, WARTON STREET, LYTHAM.

Treasurers:

Mr. and Mrs. E. R. LIGHTWOOD, Pembroke House.

Hon. Medical Officer:—L. FISHER, Esq., M.D.

Matron:—MRS. HINDLE, 2, Warton Street.

This Home gives a few weeks' fresh air, rest and nourishing diet, to weak and ailing children.

Contributions will be thankfully received by any of the above, or by the Hon. Secretary, Leonard K. Shaw, (from whom forms of application for admission may be obtained) the Refuge, Strangeways, Manchester.

LOCAL REPRESENTATIVES.

THE following gentlemen have kindly consented to act as representatives of the Institution in their various localities, and would be glad to receive any contributions on its behalf. Other friends are associated with them locally in promoting the interests of the Charity.

Bowdon:—

Hon. Sec.: H. T. GADDUM, Oakley, Green Walk.

Alderley Edge:—

Hon. Secs.: { C. W. RAILTON, Cherry Tree House, Macclesfield Rd.
FREDK. SCHUSTER, Oatlands, Macclesfield Road.

Cheadle Hulme and Bramall:—

Chairman: R. B. CARR, The Dingle, Bramall Park.

Hon. Treas.: W. HAY, Beechfield, Cheadle Hulme.

Hon. Sec.: A. C. BREWSTER, Station Road, Cheadle Hulme.

Bury:—

Hon. Treas.: J. H. PICKUP, J.P., 114, Walmersley Road.

Hon. Sec.: G. BENTLEY, 156, Chesham Road.

Southport:—

Hon. Treas.: HY. BROOKE, 80, Leyland Road.

Hon. Sec.: H. E. PEACH, 10, Pilkington Road.

LADY COLLECTORS.

- Mrs. DARBISHIRE, Victoria Park.
 „ BANNERMAN, Whalley Range.
 „ H. STEVENSON, Buxton.
 „ RODGER, Bank House, Cheetham.
 „ L. K. SHAW, Broom Holm, Cheetham.
 Miss BARLOW, Moss Bank, Crumpsall.
 Mrs. FRESTON, Eagle's Nest, Prestwich.
 „ L. A. ORFORD, Bent House, Prestwich.
 „ HAROLD LEE, Broughton Park.
 „ BOUTFLOWER, Stene Court, Higher Broughton.
 Miss MARIAN HURST, Osborne House, Higher Broughton.
 „ LOW, Great Clowes Street, Higher Broughton.
 „ BEATRICE KENYON, Broom Lane, Higher Broughton.
 „ HOLLAND, The Elms, Higher Broughton.
 „ CHARLTON, Hanover Square, Higher Broughton.
 Mrs. BEAUMONT, Wilmslow.
 Miss TATHAM, The Park, Wilmslow.
 „ MAY BICKHAM, Alderley Edge.
 „ C. SCHUSTER, Oatlands, Alderley Edge.
 „ E. M. WILD, Elm Grove, Alderley Edge.
 Mrs. CHAS. DAVIES, Lyndhurst, Alderley Edge.
 „ H. T. GADDUM, Green Walk, Bowdon.
 „ NEVILLE CLEGG, Oldfield Brow, Bowdon.
 Miss M. E. ARMITAGE, Townfield House, Altrincham.
 „ H. Bell, Addison Villas, Timperley.
 Mrs. R. B. BATTY, Chorlton-cum-Hardy.
 Miss BOOTH, Manchester Road, Chorlton-cum-Hardy.
 Misses DAVIES, Lilydel, Cheadle.
 „ ESILMAN, 25, Roe Lane, Southport.
 „ BOOTH, Avondale Road, Southport.

LADIES' WORKING PARTY.

- | | |
|------------------|-----------------|
| Mrs. L. K. SHAW. | Miss CRANKSHAW. |
| „ BELL. | „ BOYD. |
| „ PHYTHIAN. | „ LOW. |

Mrs. MOLYNEAUX.

This Party meets at the *Refuge* on the last Tuesday of each month at Three o'clock.

ENDOWED COTS AT BETHESDA.

As it was felt that many might desire to endow a cot either as a thankoffering or as a memorial of some loved member of their family, the Committee have fixed £500 as the cost of such endowment.

The following is a list of the endowed cots up to the present.

- | | |
|--|---|
| "THE OAKLEY BED" | A thankoffering, Mr. & Mrs. H.T. Gaddum. |
| "THE WILLIE GALLOWAY" | Mr. and Mrs. John Galloway, Junr. |
| "THE BISHOP FRASER COT" | Mrs. Fraser. |
| "THE ELLEN COT" | The Misses Thompson. |
| "THE DANIEL PROCTER COT" | Executors of the late D. Procter. |
| "THE HIGH BANK COT" | Mr. James Chadwick. |
| "GRANNIE'S COT" | The Grandchildren of Mrs. Bellhouse. |
| "THE FYNNEY COT" | Mrs. Fynney. |
| "THE CHARLES & FLORENCE CROMPTON" | The Misses Gaskell. |
| "THE BARNES-SLACKE COT" | Rev. W. S. Barnes-Slacke. |
| "THE BARNES COT" | The Misses Barnes. |
| "THE OLIVER HEYWOOD COT" | The late Mr. Oliver Heywood. |
| "THE ELIZABETH BARLOW COT" | Mrs. Barlow. |
| "GERTIE'S COT" (In memory of) | Alderley Edge friends, per Miss Holliday. |
| "THE THOS. PRICE COT" | Misses Elizabeth and Emily Price. |
| "THE Mrs. ABIGAIL GREEN COT" | The Late Mrs. Abigail Green. |
| "THE Mrs. ISAAC HOYLE COT" | Mr. Isaac Hoyle. |
| "THE Mrs. LANGWORTHY COT" | The Late Mrs. Langworthy. |
| "THE Miss HEAVEN COT" | The Late Miss Heaven. |
| "THE LOSH-CROSSBY COT" | Mrs. Crossby. |
| "THE FRANCES COT" | A Friend. |
| "THE MARY ANN WHITEHEAD COT" | The Late Mrs. Mary Ann Whitehead. |
| "THE ABERYSTWITH COT" | Anonymous. |
| "THE SPRINGFIELD COT" (yearly support) | Pupils of Springfield School, Edgeley. |
| "THE WILMSLOW COT" (yearly support) | Per Miss Tatham. |
| "THE ELLIS COT" (yearly support) | Per Mrs. Simister. |

Friends desiring to endow a cot will please communicate on the subject, with the Hon. Secretary, L. K. Shaw, at the *Refuge*, Strangeways, Manchester.

HOW TO HELP THE WORK.

Write to the "Secretary," Francis Street, Strangeways, for a

COLLECTING BOX

and collect what you can by December 31st. We have very pretty boxes.

Or, if you prefer,—

ASK FOR A COLLECTING CARD

and one will be sent by post.

If you think you can collect £15 to support a child, or £10 to cover the Emigration expenses of one child, write to the Secretary, and he will send you the photograph of one. It would be a happy thing to feel that you were thus the means of the rescue of "one such little child."

Or, send us any article that you can spare, and that can be turned into money for the benefit of our work; such as jewellery, pictures, articles of vertu, &c.

Last, but not least; when you see or hear of a poor wretched, neglected child, don't give it a copper and pass on; stay a minute and enquire into the case, and if you cannot bring it to the Refuge, send us the name and address, and the case shall be visited and, if possible permanently helped.

And, above all, when enjoying the comforts of your own happy home, breathe a prayer for poor homeless children, and for those who are working among them.

LEONARD K. SHAW, *Hon. Sec.*

SHOEMAKING, TAILORING, PRINTING, AND BRUSHMAKING.

Special Illustrated Price List on Application.

JOINERY.

USEFUL ARTICLES FOR EVERY HOUSEHOLD

Made in the Joiner's Shop at the Strangeways Refuge.

Step Ladders (latest style).	Bed Tables.
Clothes Maidens.	Bed Rests.
Curtain Stretcher Frames.	House-maids' Boxes.
Knife Boxes	Book Cases.
Linen Cupboards.	&c., &c.,

All kinds of Plain and Fancy Tables and General Joinery Work.

FIREWOOD.

Ordinary Bundles	5s. per hundred.
Ditto, dipped in resin	6s. ..

Each bundle makes three fires.

Fire-Lighters	20s. per thousand
-----------------------	-------------------

Each one makes a fire.

We invite our friends to try this firewood.

A post card, addressed to F. A. Wood, Superintendent, Central Refuge, Strangeways, for any of these six departments will have prompt attention.

SUMMER CAMP,

FOR POOR CITY BOYS,
BIRKDALE, SOUTHPORT.

(Ground adjoining Birkdale Palace Station)

The opening ceremony will take place on

* SATURDAY AFTERNOON, *

MAY 28TH, 1898.

BAND & CHOIRS.

TERMS.

BRASS BAND.—Conductor, Mr. Bradbury.
Terms: £3 3s. od. and expenses.

HAND-BELL RINGERS.—Conductor, Mr. Aldridge.
Full Evening Concert: £2 10s. od. and expenses.

THE TINY CHOIR.—A band of 12 little boys from the
Cheetham Hill Homes, Dumb-Bell Exercises, Action Songs, etc.
Terms: £1 1s. od. and expenses.

THE LILY CHOIR.—A band of twelve little girls from the
Cheetham Hill Homes, Musical-Drill, Action Songs, Part
Songs, etc. Terms: £1 1s. od. and expenses.

Applications for their engagement may be made to
Mr. L. K. Shaw at the Refuge, Strangeways.



BETHESDA HOME FOR CRIPPLED AND INCURABLE CHILDREN.

BETHESDA SALE
AND
GARDEN PARTY.

Saturday Afternoon, June 25th, 1898.

Friends are invited to attend on this occasion when the useful and fancy articles made by the Crippled and Incurable inmates of this Home are offered for Sale, the proceeds being applied to the maintenance account.



SALE OF WORK, DECEMBER, 1898.

The Annual Sale of Work will be held the **First Friday in December** (December 2nd.) The proceeds of this Sale are a valuable addition to the income of the Institution, and the Committee appreciate very highly the efforts of those who have made it such a marked success.

May they call the attention of all interested to the date, and ask them to bear it in mind in their working arrangements during the year.

GIFTS.

Donations of clothing, new or second-hand, of useful articles of any description, will be most thankfully received. As the children, from three to sixteen years of age, both boys and girls, come to us needing everything, there is hardly any limit to the way in which the work can be helped forward.

£200 per week required to carry on the various operations of the Institution.

FORM OF MONEY LEGACY.

I bequeath to the "MANCHESTER AND SALFORD BOYS AND GIRLS' REFUGES AND HOMES AND CHILDREN'S AID SOCIETY," established in Manchester, the sum of £ free of legacy duty, to be applicable for the general purposes of such Society, and I declare that the receipt of the Treasurer or other proper officer for the time being of the said Society shall be a sufficient discharge for the same.

Form of Gift of Freehold or Leasehold Property.

[May now be given by Will to a Charity under Statute 54 and 55 Vic. cap. 73.]

I give to the persons who at the time of my decease shall be the property Trustees of the MANCHESTER AND SALFORD BOYS AND GIRLS' REFUGES AND HOMES AND CHILDREN'S AID SOCIETY established in Manchester, my freehold [or leasehold] property consisting of [*shortly describe it*] situate at in the county of free of succession or legacy duty [which duty I hereby direct shall be paid out of my general estate] and I direct that such property and all moneys arising therefrom shall be applicable for the general purposes of the Society.

FINANCIAL STATEMENT OF THE BOYS AND GIRLS

Dr.

For the year ending

	£	s.	d.	£	s.	d.
To BALANCE being amount in hand Dec. 31st, 1896.....				589	16	9
" SUBSCRIPTIONS and DONATIONS:—						
General Fund.....	5,350	5	7			
" " Special Donation.....	2,000	0	0			
Orphan Homes.....	318	16	4			
Home for Crippled and Incurable Children.....	279	19	1			
" " " Endowment.....	1,400	0	0			
Emigration.....	1,463	13	1			
Training Ship.....	52	3	0			
Sea Side Home.....	127	13	0			
Sea Side Camp.....	370	9	3			
Day Nursery.....	10	9	0			
Prison Gate and Police Court Missions.....	58	11	2			
Whitsuntide Treat.....	1	11	0			
				11,430	10	6
" INTEREST ON INVESTMENTS:—						
Interest on £9,838 Manchester Corporation Loan at 3½ % for months, and 2½ % for 3 months (Chas. Leigh Clare Fund) applied to Administration Expenses.....	297	3	11			
Interest on £1,034 10s. Victoria Government Inscribed Stock at 4 % (Lucy Oram Clegg Fund) applied to Administration Expenses.....	74	16	0			
Interest on £1,000 Manchester Corporation Stock at 4 % for Girls' Home.....	38	13	4			
Interest on £470 Oldham Corporation Stock at 4 % for Girls' Home.....	18	3	6			
Interest on £1,300 Oldham Corporation Stock at 4 % for Orphan Homes.....	50	5	4			
Interest on £1,062 City of Montreal Permanent Debenture Stock at 3 % for Orphan Homes.....	30	16	0			
Interest on £2,025 Grand Trunk Railway Co. of Canada Perpetual Consolidated Debenture Stock at 4 % for Cripples' Home.....	78	6	0			
Interest on £1,540 7s. South Australian Government Inscribed Stock at 4 % for Cripples' Home.....	59	11	2			
Interest on £1,400 Manchester Ship Canal Co. First Mortgage Debenture Stock at 3½ % for Cripples' Home.....	47	7	4			
Interest on £500 Manchester Ship Canal Co. Second Mortgage Debenture Stock at 4 % for Cripples' Home.....	19	6	8			
Interest on £832 14s. 10d. Victoria Government Inscribed Stock 1885, at 4 % for Cripples' Home.....	32	4	0			
Interest on £1,415 17s. 7d. Victoria Government Inscribed Stock 1889, at 3½ % for Cripples' Home.....	47	18	0			
Interest on £312 8s. 8d. Consols at 2½ % for Cripples' Home.....	8	6	0			
Interest on £500 Caledonian Railway Co. Preferred Converted Ordinary Stock at 3 % for Cripples' Home.....	14	10	0			
Interest on £430 Canadian Pacific Railway Co. Perpetual Consolidated Debenture Stock at 4 % for Cripples' Home.....	8	6	3			

Carried forward.....£825 13 6 12,029 7 3

REFUGES & HOMES & CHILDREN'S AID SOCIETY

December 31st, 1897.

Cr.

	£	s.	d.	£	s.	d.
By CENTRAL REFUGE:—Expenses.....				2,339	4	7
Less Boys' Earnings.....	957	3	6			
" Sundry Sales.....	30	0	7			
" Stock Dec. 31st, 1897.....	126	8	3			
				1,113	12	4
" WORKING LADS' INSTITUTE:—Expenses.....				880	11	5
Less Boys' Payments.....	531	17	0			
" Sundry Sales.....	29	7	4			
" Stock Dec. 31st, 1897.....	16	12	1			
				567	16	5
" BRIGADE BOYS' HOME:—Expenses.....				519	13	1
Less Boys' Payments.....	217	8	0			
" Sundry Receipts.....	20	4	10			
" Stock Dec. 31st, 1897.....	16	13	0			
				254	6	7
" EMIGRATION TRAINING HOME:—Expenses.....				465	14	1
Less Sundry Sales.....	2	17	4			
" Stock Dec. 31st, 1897.....	29	11	2			
				32	8	6
" SIX ORPHAN HOMES and COTTAGE:—Expenses.....						433 5 7
" GIRLS' TRAINING HOME, "Rosen Hallas," (for Emigration and Situations):—Expenses.....						2,333 6 1
" HOME FOR MOTHERLESS CHILDREN, "Tetlow Grove House":—Expenses.....						382 7 6
" HOME FOR CRIPPLED AND INCURABLE CHILDREN, "Bethesda," Expenses including stock at Dec. 31st, 1896.....				547	19	6
Special Expenses.....				73	1	11
				621	1	5
Less Stock Dec. 31st, 1897.....				55	0	0
						566 1 5
" SEA SIDE HOME, (Lytham):—Expenses.....						382 4 2
" SEA SIDE CAMP, (Birkdale):—Expenses.....				421	15	9
Less Boys' Payments.....	38	2	0			
Less Sundry Sales.....	5	5	1			
				43	7	1
" CHILDREN'S OPEN-ALL-NIGHT SHELTER:—Expenses.....				336	18	8
Less Payments.....	14	1	6			
" Stock at Dec. 31st, 1897.....	6	2	0			
				20	3	6
" DAY NURSERY:—Expenses.....				105	19	3
Less Payments by Relatives.....	22	12	9			
						83 6 6
" TRAINING SHIP:—Expenses.....						100 8 9
" EMIGRATION OUTFIT, and PASSAGE:—Expenses including Stock at Dec. 31st, 1896.....				1,466	0	10
Less Stock at Dec. 31st, 1897.....				120	8	2
						1,345 12 8

Carried forward.....£8,412 11 11

Dr.

FINANCIAL

	£	s.	d.	£	s.	d.
Brought forward	825	13	6	12,029	7	3
Interest on £400 Manchester Ship Canal Co. Second Mortgage Debenture Stock at 4 % for Sea-Side Home	15	9	4			
Interest on £1829 11s. 5d. South Australian Government Inscribed Stock at 3½ % for Emigration Training Home	61	18	0			
Interest on £1,874 11s. 9d. New South Wales Government Inscribed Stock 1918 at 3½ % for Emigration Training Home	63	8	6			
Interest on £1,000 Great Northern Railway Co., Preferred Converted Ordinary Stock at 4 %	38	13	4			
Interest on £1,000 Great Central Railway Co. Preference Stock 1894 at 5 %	48	6	8			
Interest on £1,250 New Zealand Government Consolidated Inscribed Stock at 4 %	48	6	8			
.. Sale of £500 Great Northern Railway Co. Preferred Converted Ordinary Stock				1,107	16	0
.. Sundry Sales and Receipts				618	14	0
.. Boys' Bank Balances extinguished				78	1	9
.. TRADING DEPARTMENTS:—Sales and Receipts	6,562	0	9			
.. Purchases including Stocks at Dec. 31st, 1896	3,616	2	6			
.. Less Stocks at Dec. 31st, 1897	1,250	9	11			
.. Wages paid Foremen and Boys	2,365	12	7			
	3,285	16	6			
				5,651	9	1
.. BALANCE being deficiency at Dec. 31st, 1897				910	11	8
				9	10	7

Examined and found correct,

JONES, CREWDSON, & YOUATT,

Chartered Accountants,

21st March, 1898.

Manchester.

£14,750 18 6

STATEMENT.—Continued.

Cr.

	£	s.	d.	£	s.	d.
Brought forward	8,412	11	11			
.. PRISON GATE MISSION, POLICE COURT MISSION, and EVANGELISTIC EXPENSES	105	18	0			
.. GENERAL EXPENSES:—						
.. Taxes, Chief Rents, and Insurance	373	0	6			
.. Less Income Tax repaid	33	7	6			
.. Auditors' Fee, and Solicitors' Disbursements				339	13	0
.. Magazine Expenses, Printing, Postages, etc.				13	19	1
.. Special Sanitary Alterations, Painting, Repairs, &c.				132	9	0
.. Establishing Expenses of Home for Neglected Motherless Children				302	5	9
.. Additional Plant for Printing Department				284	17	4
.. Inspector's Salary & Expenses				55	18	6
.. Fire Extinguishing Apparatus				106	15	4
.. Annual Meeting & Sale of Work Expenses				21	16	0
.. Brush-making Industry—Preliminary Expenses				111	12	8
.. Grants, Hospital Expenses, & Sundries				17	2	8
.. LAUNDRY Expenses, Wages, Coal, Soap, Repairs Engine, &c.				98	7	3
.. ADMINISTRATION Expenses, Office Salaries, Postages, Printing, Telephone, &c.				290	13	1
.. Brass Band:—Expenses	120	14	11			
.. Less Earnings	43	11	7			
.. HANDBELLS and MUSIC Expenses	45	14	0			
.. Less Earnings	16	17	0			
.. Less Stock	3	5	0			
				20	2	0
.. WHITSUNSIDE TREAT Expenses				25	12	0
.. Purchase of £440 4s. 10d. Victoria Government 4 % Inscribed Stock 1885				48	17	5
.. Purchase of £430 Canadian Pacific Railway Co. Perpetual 4 % Consolidated Debenture Stock				500	0	0
.. Purchase of 30 Ten Pound 5 % Cumulative Preference Shares Crossley Bros., Ltd.				499	17	3
.. Bank Interest charged				397	8	6
.. Donation reserved for special object				5	16	9
.. Amount transferred to Industrial Departments Depreciation Fund				2,000	0	0
				132	0	0

£14,750 18 6

Dr.

BALANCE SHEET,

	£	s.	d.
To Investment Fund	32,931	18	0
" Boys' Bank Balances	18	19	2
" Special Donation	2,000	0	0
" Industrial Departments Depreciation Fund	132	0	0

£35,082 17 2

December 31st. 1897.

Cr.

	£	s.	d.	£	s.	d.
By £9,838 Loan Manchester Corporation 2 $\frac{3}{4}$ % (Chas. Leigh Clare Fund a/c).....	9,838	0	0			
" £1,934 10s. Victoria Government 4% Inscribed Stock 1885, (Lucy Oram Clegg Fund a/c)	1,999	15	9			
" £1,000 Stock Manchester Corporation 4% (Girls' Home Fund a/c)	1,000	0	0			
" £470 Stock Oldham Corporation 4% (Girls' Home Fund a/c).....	502	18	0			
" £2,800 Stock Oldham Corporation 4% (Orphan Homes Fund a/c).....	2,996	0	0			
" Less £1,500 sold (1890).....	1,830	0	0			
" £1,062 City of Montreal Permanent Debenture Stock 3% (Orphan Homes Fund a/c).....	1,166	0	0			
" £2,025 Grand Trunk Ry. Co. of Canada 4% Debenture Stock (Cripples' Home Fund a/c).....	999	9	5	2,165	9	5
" £1,400 Manchester Ship Canal Co. 3 $\frac{1}{2}$ % First Mortgage Debenture Stock (Cripples' Home Fund a/c).....	1,996	4	8			
" £500 Manchester Ship Canal Co. 4% Second Mortgage Debenture Stock (Cripples' Home Fund a/c).....	1,413	15	6			
" £1,540 7s. South Australian Government 4% Inscribed Stock (Cripples' Home Fund a/c).....	500	0	0			
" £832 14s. 10d. Victoria Government 4% Inscribed Stock 1885, (Cripples' Home Fund a/c).....	1,600	0	9			
" £1,415 17s. 7d. Victoria Government 3 $\frac{1}{2}$ % Inscribed Stock 1889 (Cripples' Home Fund a/c).....	900	8	0			
" £312 8s. 8d. Consols 2 $\frac{3}{4}$ % (Cripples' Home Fund a/c).....	1,500	0	0			
" £500 Caledonian Ry. Co. Preferred Converted Ordinary Stock 3% (Cripples' Home Fund a/c).....	338	5	2			
" £430 Canadian Pacific Railway Co. Perpetual 4% Consolidated Debenture Stock (Cripples' Home Fund a/c)	506	12	3			
" 30 Ten Pound Crossley Bros. Ltd. 5% Cumulative Preference Shares (Cripples' Home Fund a/c).....	499	17	3			
" £400 Manchester Ship Canal Co. 4% Second Mortgage Debenture Stock (Sea Side Home Fund a/c)	397	8	6	9,652	12	1
" £1,829 11s. 5d. South Australian Government 3 $\frac{1}{2}$ % Inscribed Stock (Emigration Training Home Fund a/c)	400	0	0			
" £1,874 11s. 9d. New South Wales Government 3 $\frac{1}{2}$ % Inscribed Stock 1918 (Emigration Training Home Fund a/c)	2,000	0	0			
" £1,000 Great Central Ry. Co. 5% Preference Stock (General Fund a/c).....	2,000	0	0	4,000	0	0
" £500 Great Northern Ry. Co. Preferred Converted Ordinary Stock (General Fund a/c).....	1,331	6	0			
" £1,250 New Zealand Government 4% Consolidated Inscribed Stock (General Fund a/c).....	627	14	6			
" Stock of Clothing, Wood, Paper, Books, &c.....	1,414	2	3			
" Williams Deacon and Manchester and Salford Bank, Ltd.....				3,373	2	9
" Deficiency as per Financial Statement				1,624	9	7
				516	19	0
				9	10	7

£35,082 17 2

SUBSCRIPTIONS AND DONATIONS, 1897.

Any amount contributed for a special branch of the work is so designated by the fund placed opposite the amount, viz:—Home for Crippled and Incurable Children, Sea-Side Home, Emigration, Training Ship, Summer Camp, Day Nursery, Police Court Mission, Prison Gate Mission, Open Door, (Shelter), Whit-Week Treat.

Where there is no designation the amount has been contributed to the General Fund of the Institution.

See end of report for contributions to Orphan Homes, and those from Collecting Boxes and Cards, Church and Sunday Schools, Bazaars, Entertainments, Meetings, etc.

	Fund.	£	s.	d.
"Aberystwith"	<i>Camp.</i>	1	4	0
Ackroyd Thos. R.		1	1	0
Adam Lady Forbes		1	0	0
Addleshaw H. P.		1	1	0
" .. Mrs.	<i>Camp.</i>	1	0	0
" .. Mrs.		1	1	0
Addyman Thos. per Cheadle Hulme Assoc.		1	1	0
A. E. J.	<i>Camp.</i>	0	12	0
Agnew Harold		3	3	0
" J. H. & Bro.		2	2	0
" .. Mrs.		2	2	0
" .. Mrs. E. per Miss May Bickham		0	10	0
A. H.	<i>Camp.</i>	0	10	0
Aikman Mrs.		0	5	0
Aitken Mrs. (Wilmslow)		1	0	0
" .. Mrs. (Birkdale)		2	0	0
" .. Mrs. Children	<i>Sea Side Home.</i>	0	6	0
"	<i>Camp.</i>	0	6	0
Aked Mrs.		1	0	0
Alexander Jos.		0	5	0
" .. W. T.		2	2	0
Allen J. E. T.		5	5	0
" .. Mrs. & Family per Miss H. Bell	<i>Camp.</i>	0	10	0
Alvarez Miss		0	10	0
Amounts under 5/-		3	9	6
"	<i>Camp.</i>	2	6	0
"	<i>Open Door.</i>	0	9	6
"	<i>Emigration.</i>	0	6	0
"	<i>Cripples Home.</i>	0	5	0
" 2/6 per Miss Bell	<i>Camp.</i>	0	4	0
Anderson Dr.		2	2	0
Anglin Sam per Miss B. Kenyon		1	1	0
Anon		0	5	0
Anon		0	10	0
Anon		4	16	0

	Fund.	£	s.	d.
Anon	<i>Camp.</i>	0	5	0
Anon per Mrs. Dakin	<i>Camp.</i>	0	6	0
Anson George E. per Miss Armitage		5	0	0
" .. Mrs.		1	0	0
Antrobus Ed.		2	2	0
"	<i>P. G. Mission.</i>	1	1	0
A. O.	<i>Camp.</i>	1	0	0
Arminson Dr. W. B.	<i>Sea Side Home.</i>	1	1	0
Armistead Richard		1	1	0
Armitage Miss R.	<i>Camp.</i>	0	10	6
" .. J. Fred per Miss Armitage		1	1	0
" .. Miss	<i>Camp.</i>	0	10	0
" .. Mrs. per Miss Armitage		0	10	0
" .. Mrs. G. F. per Miss Armitage		2	2	0
" .. Mrs. S. R. per		2	2	0
" .. Mrs. W. per		0	5	0
" .. S. R., J.P. per A. H. Lee	<i>Camp.</i>	1	0	0
" .. Mrs. (Little Hulton)	<i>Cripples Home.</i>	1	1	0
" .. Samuel		5	0	0
" .. Ziba, J.P.		2	2	0
" per A. H. Lee	<i>Camp.</i>	1	0	0
Armstrong Miss (Prestwich)		1	0	0
"	<i>Cripples Home.</i>	0	10	0
"	<i>Emigration.</i>	0	10	0
" .. Miss J. (Chester)		0	10	0
"		0	10	0
" .. T. & Bro.		1	1	0
Arning A. W.	<i>Camp.</i>	1	10	0
Arnold Mrs. Alfred		1	0	0
Arnold The Bros.	<i>Camp.</i>	1	10	0
" .. W. A.		5	0	0
"	<i>Camp.</i>	1	0	0
Arthur Andrew T.		2	0	0
"	<i>Camp.</i>	1	0	0
" .. Allan, Fletcher & Co.		1	1	0
Ashworth Francis		1	1	0
" .. Mrs. per Miss May Bickham		0	10	6
" .. Mrs., per Miss Booth		0	2	0
Aston Mrs. Edward		3	3	0
" .. The Misses		1	0	0
Atcherley Mrs.		2	0	0
Atkinson Alfred per Miss B. Kenyon		1	1	0
" .. John		7	10	0
" .. Leonard W.		1	1	0
" .. Exors of the late Mrs.		0	5	0
" .. Miss		0	5	0
" .. Walter per Miss H. Bell	<i>Camp.</i>	0	5	0
Austin C. E.	<i>P. C. Mission.</i>	1	1	0
Avery Mrs.		0	5	0
Ayre Mrs.		1	1	0

	Fund.	£	s.	d.
Baerlein Mrs. M.		1	0	0
Bailey Chas. A...		0	5	0
" Sir W. H.		1	1	0
Balfour Rt. Hon. A. J., Bart., M.P...		3	3	0
Ball Miss Alice M.		0	5	0
Bancroft Miss	<i>Sea Side Home.</i>	3	0	0
" Miss per Mrs. Harold Lee	" " "	1	0	0
" J. per Mrs. Harold Lee		1	0	0
Bank Interest per Mrs. Dakin	<i>Camp.</i>	0	1	2
" " Cheadle Hulme Assoc.		0	5	1
Bannerman J. A.		5	0	0
" Mrs.		2	2	0
Barber Miss per Miss E. M. Wild		0	5	0
" Miss " " "	<i>Camp.</i>	0	6	0
" Miss G. per Miss E. M. Wild		0	5	0
" Mr. per Miss E. M. Wild		0	10	0
" Miss G. E.		1	0	0
Barbour Robert per Mrs. Bannerman		1	1	0
" R. & Bro.		2	2	0
Barclay Mrs. per Miss Hurst		5	0	0
Bardsley Mrs.		2	0	0
Barker Mrs. per Mrs. Neville Clegg		2	2	0
" Mrs. (Grange)		1	1	0
Barlow Miss Annie E. F.	<i>Cripples Home.</i>	1	1	0
" Frank		2	2	0
" T. & Bro.		2	2	0
Barnes Miss per Misses White & Boyes		1	1	0
" Miss Esther		5	0	0
" " "	<i>Emigration.</i>	5	0	0
" Miss Mary		5	0	0
" " "	<i>Emigration.</i>	5	0	0
Barnes-Slacke Rev. W. S.		10	0	0
" " "	<i>Emigration.</i>	10	0	0
Barningham Thos.		10	0	0
Barratt Walter per Miss Hurst		1	1	0
" W. C. Junr.		0	10	0
Bate Miss		0	5	0
Bateson Mrs. Gordon per Miss H. Bell	<i>Camp.</i>	0	3	0
Batty Jas. per Miss Batty		0	5	0
" Mrs.		0	10	0
Bayley C. H., J.P.		1	1	0
" Mrs. C. H.	<i>Cripples Home.</i>	1	1	0
" W.		1	1	0
" " "	<i>Camp.</i>	0	10	6
Baynes Miss	<i>Open Door.</i>	0	5	0
" " "	<i>Camp.</i>	0	5	0
Bazley Sir T. S., Bart.		5	5	0
B. C.		1	0	0
Bealey Exors of the late Rd.		45	0	0

	Fund.	£	s.	d.
Bean W...		0	10	0
Beaty Bros.		3	3	0
Beaty Miss	<i>Sea Side Home.</i>	1	0	0
Beaumont Mrs. (Cheetham)	<i>Camp.</i>	1	4	0
" Mrs. (Wilmslow)	"	0	6	0
" Mrs. (Chudleigh)		0	10	0
Beckett Mrs.		1	0	0
Bedell Mrs., per Mrs. Beaumont		0	5	0
Beech Mrs.		1	1	0
Beecroft Mrs.		0	10	0
Beeley Thomas, J.P.		1	1	0
Behrens Mrs. per Mrs. H. T. Gaddum		0	10	6
" Messrs.	<i>Day Nursery.</i>	2	2	0
" Walter L.	<i>P. C. Mission.</i>	1	1	0
Beith Mrs. J. A.		5	0	0
Beith, Stevenson & Co.		5	5	0
Bell Rev. Benjamin		0	5	0
" Geo. H. per Miss H. Bell	<i>Camp.</i>	0	6	0
" Hy. per Miss B. Kenyon		0	10	6
" Miss H.	<i>Camp.</i>	0	6	0
" W.		1	1	0
" Wm. per Miss H. Bell	<i>Camp.</i>	0	6	0
Bellhouse Miss	<i>Cripples Home.</i>	3	0	0
" Miss per Mrs. Neville Clegg		1	1	0
" Mrs. E. per Mrs. Neville Clegg		1	1	0
" Mrs. K. C.	<i>P. C. Mission.</i>	1	1	0
Benger F. B. per Miss Low		1	1	0
Bennett Mrs. S. A. per Mrs. Bannerman		1	0	0
Bentley Miss M. J.		4	4	0
" " "	<i>Cripples Home.</i>	5	0	0
" " "	<i>Sea Side Home.</i>	2	2	0
" " "	<i>P. G. Mission.</i>	2	2	0
" " (special)		5	0	0
Bessie		10	10	0
Best J. G.		1	0	0
B. H.		4	0	0
Bickham Miss May		1	1	0
" Mrs. per Mrs. H. T. Gaddum		1	0	0
Biesty John		0	5	0
Bilsborough Mrs. T.		0	7	6
" Mr. per Miss E. M. Wild		0	2	0
Birch Mrs. H.		0	10	6
" " "	<i>Sea Side Home.</i>	0	5	0
" Birthday gift for mercies received"		5	0	0
Blackburn Mrs. per Mrs. Chas. Davies		1	1	0
Blacklock H. & Co.		2	2	0
" Mrs.	<i>Camp.</i>	2	0	0
Blackshaw Mrs. per Miss Low		0	10	0
Blackstock & Co.		1	1	0
" J. W.		0	5	0

	Fund.	£	s.	d.
Blackwell J.		1	1	0
" John.. .. .		1	1	0
Blair G. Beatson		5	0	0
" J. T.	Camp.	10	0	0
Blakeley Miss		0	10	0
" Mrs.		2	0	0
Blakeway R.		0	10	0
Blathwayt G. W. W.		1	0	0
Bles A. J. S.		3	3	0
" D. S.		1	1	0
" Mrs. per Miss May Bickham		0	5	0
Blunt Mrs.		1	0	0
Blydt J.		1	0	0
Boardman The Misses.. .. .	Cripples Home.	2	2	0
" " " "	Camp.	0	18	0
" " " "		0	5	0
Boddington R. S.	Camp.	0	10	0
" W. H.	"	2	10	0
Boddington's Breweries Ltd.. .. .		2	2	0
Boddy J. M. & F.		5	5	0
Boden Miss per Mrs. H. T. Gaddum		0	10	0
Bolton H. H., J.P.	Camp.	5	0	0
Booth George J.		5	0	0
" Hy.		1	0	0
" " " "	Camp.	1	0	0
" Miss		0	5	0
" Mrs. per Misses White & Boyes		0	5	0
Borrowdale G. A.		0	10	0
Bosworthwick Mrs.		1	1	0
Botham J. per Miss Hurst		0	10	0
Boullen C. G.		2	0	0
" " " "	Camp.	1	1	0
Bowden John		1	1	0
Bowen Mrs. W.		1	6	0
" " " "	Camp.	0	12	0
Bowler Mrs.		1	1	0
" " " "	P. C. Mission.	2	2	0
Bowman Jeffrey		0	10	0
Boyd James		5	0	0
Boyd Mrs.		2	0	0
Bradbury The Misses	Camp.	0	10	0
" Mrs.	Cripples' Home.	0	10	0
Bradshaw Mrs. (Southport)		1	1	0
" Mrs. (Didsbury)		1	1	0
" Mrs. (Levenshulme)		1	1	0
Brennand John		10	0	0
Bridgewater Trustees		2	10	0
Bridgford Fred		5	0	0
" J. R. & Sons.. .. .	P. C. Mission.	1	1	0
Brightmore Hy.		5	0	0

	Fund.	£	s.	d.
Brink S. per Miss Low		1	1	0
Broadbent Mrs.		0	5	0
Broadmeadow J. H.		1	3	0
Broady Mr. & Mrs. C.	Camp.	1	0	0
" Mrs. R.		0	7	0
" " " "	Camp.	0	12	0
Brockbank John T.		1	0	0
Brooke Miss Audrey	Emigration.	10	0	0
" Mrs.	Sea Side Home.	1	0	0
" Henry, J.P.	Camp.	0	10	0
Brooks Sir W. C., Bart.		5	5	0
" " " "	P. C. Mission.	1	1	0
Broome Joseph		10	10	0
Broughton Copper Co.		2	2	0
Broughton Samuel		1	11	6
Brown Miss Lucy C.		2	0	0
" Robert		0	5	0
Browne G. Buckstone		40	0	0
Brownell Mrs. per Miss E. M. Wild		0	10	6
Bruton F. A.	Cripples Home.	0	10	6
" " " "	Camp.	0	10	6
Bryant Jesse, J.P. (1896).		1	1	0
Brydon J. L. per Cheadle Hulme Assoc.		1	1	0
" Mrs.	Cripples Home.	0	5	0
Buckle E.		2	0	0
Buckley E. & J. Ltd		3	3	0
" S.		1	0	0
Bumbury Lorna & Rosa	Sea Side Home.	0	5	0
Burder Mrs.		1	1	0
" " " "	Cripples Home.	1	1	0
Burgess Ed.		1	1	0
" H. L.	Sea Side Home.	0	6	0
" " " "	Camp.	0	6	0
" J. per Cheadle Hulme Assoc.		1	1	0
Burnley W. P.		2	2	0
Burrows Robert, Walter, & Kenneth		0	5	0
" Robert	Camp.	0	6	0
" Walter		0	18	0
" Kenneth	"	0	6	0
Burtles & Co.	"	0	10	0
Bury Cinderella Club	"	13	16	0
Butler J. W.	"	0	6	0
Butterworth E. & Son Ltd.	"	1	1	0
" Mrs. E.		1	0	0
" Walter	Camp.	1	1	0
" " " "		1	1	0
Byrom J. R.	Camp.	1	1	0
Bythway J. E.	Camp.	0	10	0
Cairnie J. B. per Cheadle Hulme Assoc.		1	1	0
Candlin Col.		5	0	0

	Fund.	£	s.	d.
Candlin Col.	<i>Cripples Home.</i>	1	0	0
" "	<i>Sea Side Home.</i>	2	0	0
" "	<i>Camp.</i>	1	0	0
" "	<i>Emigration.</i>	10	0	0
" "	<i>Day Nursery.</i>	1	0	0
Carlisle E. J.		1	1	0
" The Misses		5	0	0
Carr E.		0	5	0
" Mrs. J. E.	<i>Camp.</i>	1	0	0
" "		0	10	0
" R. B. per Cheadle Hulme Assoc.		10	0	0
" R. B., Lomas & Co.		2	2	0
Carrington W. H. & Co.		1	1	0
Carryer Miss Rosa		0	5	0
Carson Miss		0	5	0
Carter G. H.		5	0	0
" "	<i>Camp.</i>	6	0	0
Carver Bros.		5	0	0
" Mrs per Mrs. Bannerman		1	0	0
" Mrs. (Marple)		2	0	0
" Thos.		25	0	0
" T., Junr.		5	0	0
" W. Oswald	<i>Camp.</i>	5	0	0
" "	<i>P. C. Mission.</i>	5	0	0
C. F. for the "Catherine Cot"	<i>Sea Side Home.</i>	15	0	0
Chadwick W.	<i>Camp.</i>	0	5	0
Chalk Mrs. M. A. per R. B. Barningham		1	0	0
" Mrs.		3	3	0
Challender Jos. & Son		2	2	0
Chamberlin, Donner & Co.		2	2	0
Chapman Mrs.		2	2	0
Charlton Mr. & Mrs. Alf.		5	0	0
" Mr. & Mrs. D.		2	2	0
" Miss Edith		5	0	0
" Henry		50	0	0
Chatterton W. Jos.	<i>Camp.</i>	0	5	0
Chevalier Miss		1	0	0
Chew Mrs. per Mrs. Chas. Davies		0	10	0
Child Misses		0	10	0
Chorlton Jas.		2	2	0
" "	<i>P. C. Mission.</i>	1	1	0
" Mrs.	<i>Camp.</i>	2	10	0
Chorlton-cum-Hardy		1	0	0
Christie Chancellor		10	10	0
" "	<i>P. G. Mission.</i>	5	5	0
Churchill W. S.		3	12	0
C. I. B.	<i>Sea Side Home.</i>	0	5	0
Clanahan H. C.		5	0	0
Clapham W. W.		2	2	0
Claremont Mrs.	<i>Camp.</i>	1	1	0

	Fund.	£	s.	d.
Clark J. T.		0	10	6
Clark Mrs.		1	1	0
Clarke T. per Mrs. R. B. Batty		0	10	0
Clayton F. W.		1	1	0
Clayton Miss per Mrs. R. B. Batty		0	5	0
" Mrs.		0	5	0
Clegg Mrs. C. H.		1	1	0
Clegg Miss		1	0	0
" Mrs. Neville		2	2	0
" Neville	<i>Emigration.</i>	10	0	0
Clemenger Mrs.		0	5	0
Clifton & Kersley Coal Co. Ltd.		2	2	0
Clowes Mrs. Sarah Exors of the Late		25	0	0
Clowes S. W.		5	0	0
C. N.	<i>Camp.</i>	0	6	0
Coates Mrs.	<i>Camp.</i>	0	12	0
" W., M.R.C.S.	<i>P. C. Mission.</i>	2	2	0
Cockroft Miss		0	10	0
Coddington & Lamb		5	5	0
Colin's Birthday, May 16, In loving Memory	<i>Cripples Home.</i>	1	1	0
Collers' Rev. W. E. family		0	5	0
Colles A. H.		1	1	0
" Miss Beatrice	<i>Cripples Home.</i>	1	0	0
" Miss Hilda		1	0	0
Colley Mrs. D.	<i>Sea Side Home.</i>	0	6	0
Colley T. C. Davies	<i>Training Ship.</i>	10	0	0
Collins Mrs. E.		3	0	0
" Mrs. per Mrs. Neville Clegg		1	0	0
Colquhoun Mrs. A.		1	1	0
Cook G. T.		1	1	0
Cooke Thos.		0	10	0
Coomer J. per Cheadle Hulme Assoc.		1	1	0
Coop J.		5	0	0
Cooper G. H.		0	10	6
" P. H.		0	10	0
Coulborn Mrs. per Miss H. Bell	<i>Camp.</i>	1	0	0
" Mr. & Mrs. W. W.		5	0	0
" "	<i>Emigration.</i>	10	0	0
" "	<i>Cripples Home.</i>	2	0	0
" "	<i>Sea Side Home</i>	1	0	0
" "	<i>Camp.</i>	1	0	0
" "	<i>Open Door.</i>	1	0	0
" "	<i>P. C. Mission.</i>	0	10	0
" "	<i>P. G. Mission.</i>	0	10	0
" "		1	10	0
Coward Miss	<i>Cripples Home.</i>	0	10	0
Cowper Miss G. W.		1	10	0
Cradock Mrs. G.		1	10	0
Craig Ella & Marjorie		0	5	0
Cranswick Mrs.		1	0	0
Crawford Rev. W. S.	<i>Cripples Home.</i>	2	2	0

	Fund.	£	s.	d.
Crawshaw Fredk.	<i>Emigration.</i>	21	0	0
Creak Mrs. per Cheadle Hulme Assoc. ..		0	10	6
Crewdson Alf. per The Misses Davies ..		5	0	0
" F. W.		1	1	0
" Theodore per The Misses Davies ..		1	0	0
Crighton Miss	<i>Camp.</i>	0	12	0
"	<i>Sea Side Home.</i>	1	1	0
Crofton, Craven & Worthington		2	2	0
Crofts Mrs		2	2	0
Crosfield J., J.P. per Mrs. Dakin	<i>Camp.</i>	2	0	0
Cross J.	<i>Cripples Home.</i>	1	0	0
Crossby Mrs. (Endowment)	" "	500	0	0
Crossley W. J.		250	0	0
Crowther J. H.		0	10	0
Cumming J. W.	<i>Cripples Home.</i>	1	0	0
Cunliffe J. W.		1	11	6
Curnick H. D.		2	2	0
Cutler W. H.		1	1	0
Dakin G. per Mrs. Dakin	<i>Camp.</i>	1	1	0
Dale F. T.		0	10	6
Danckert Nurse.. .. .	<i>Cripples Home.</i>	0	10	0
Darbishire Mrs.		1	1	0
Davenhill Mrs. per Miss White & Boyes ..		1	1	0
Davidson Miss (1896-7)	<i>Cripples Home.</i>	2	2	0
Davies Mrs. per Mrs. Chas. Davies		0	10	6
Davies Mrs. Chas. A.		1	1	0
" Mrs. Clifford	<i>Emigration.</i>	10	0	0
" Miss Ethel	<i>Cripples Home.</i>	0	5	0
" Miss Winifred per The Misses Davies ..	<i>Sea Side Home.</i>	0	5	0
" " Ethel " " " "		0	10	0
" " " " " " " "		0	10	0
" Theo. H. " " " "		1	1	0
" " " " " " " "		5	0	0
" " " " " " " "	<i>Camp.</i>	5	0	0
Dawson James per Miss H. Bell	"	1	0	0
Dean Mrs.	"	0	10	0
Dehn Mrs. A.	"	0	5	0
De Jersey & Co.		2	2	0
Delara Mrs.		1	0	0
Densham Mrs. per Mrs. Dakin	<i>Camp.</i>	0	5	0
Dent G. M.		0	10	6
" Deva "	<i>Camp.</i>	0	12	0
Dewhurst Mrs.	<i>Sea Side Home.</i>	1	0	0
Dickinson Mrs. J. B.		2	0	0
" " " " " " " "	<i>Open Door.</i>	0	10	0
" " " " " " " "	<i>P. G. Mission.</i>	0	10	0
Dickins A. L.		2	2	0
" Mrs.		2	0	0

	Fund.	£	s.	d.
Dickins Mrs.	<i>Cripples Home.</i>	1	0	0
Dilworth & Sons		5	0	0
" Disciple of Jesus "	<i>Cripples Home.</i>	5	0	0
Dixon Miss		0	5	0
Dochard Mrs.		5	0	0
" " " " " " " "	<i>Camp.</i>	3	0	0
Dods, Ker & Co.		2	2	0
Dowling Mrs per Mrs. H. T. Gaddum ..		3	3	0
Dowman Miss per Miss Booth		0	2	6
" " A. " " " " " "		0	2	6
Ducie Rt. Hon. Earl		30	0	0
Duckworth B. & Sons		1	1	0
Dunkerley C. C.		1	0	0
" Mrs. per Miss Booth		0	2	6
Dutton E. K.		3	3	0
Dymond Miss per Mrs. Beaumont		0	10	0
Dyson A. K. Exors of the late		100	0	0
Earle Dr. J.	<i>Camp.</i>	0	6	0
" N. A.		1	1	0
Eaton John	<i>Camp.</i>	0	5	0
" Eccles "		0	5	0
Eccles A. E.	<i>Emigration.</i>	10	0	0
E. C. L.	<i>Camp.</i>	0	6	0
Ede Misses per Miss Hurst		2	2	0
Edelston J. M. per A. H. Lee	<i>Camp.</i>	1	1	0
Edgehill Mrs. per Miss Armitage		0	2	6
Edminson Mrs.		0	10	0
" Ruth, Oswald & Vera		0	14	0
Edward Dr.		1	1	0
Edwards Miss		0	5	0
E. H. (Manchester)	<i>Sea Side Home.</i>	6	11	0
" (Southport)		0	10	0
E. L.	<i>Cripples Home.</i>	1	0	0
Ellam's Mrs. Children		0	5	0
" " " " " " " "	<i>Camp.</i>	0	12	0
Elliott J. M., J.P.		0	10	6
" " " " " " " "	<i>P. G. Mission.</i>	0	10	6
" " " " " " " "	<i>Day Nursery.</i>	0	10	6
Employés of Salis Schwabe & Co., Ld. ..		1	11	6
E. & M. S.		0	15	0
" Emus "		3	3	0
Enticknap Frank		0	5	0
E. R.		0	10	0
" " " " " " " "	<i>Camp.</i>	0	10	0
Evans Fredk. Exors of the late		100	0	0
" Mrs.		100	0	0
" W. & Co.		2	2	0
Evington John	<i>Camp.</i>	0	6	0

	Fund.	£	s.	d.
Fairbrother H.	Camp.	3	0	0
Falconer W. D.		0	5	0
Farrar G. H. Junr.		0	14	0
" Miss		1	0	0
Farrer-Morgan Mrs.		10	0	0
Farrer H.	Camp.	0	10	0
Fausset Rev. Canon		2	0	0
Fawcner T. W.		0	10	0
Ferguson Jno. per Miss Hurst		2	2	0
Few Friends per Rev. P. K. Batchan		0	10	0
Field Jos. N.		10	0	0
" Mrs. J. N. per Mrs. Neville Clegg		1	0	0
Fielden Mrs. John	Cripples Home.	1	1	0
Fildes Jos.		1	0	0
" J. per Mrs. H. T. Gaddum		5	5	0
" Mrs.		1	1	0
Fitton R.		1	0	0
F. J. H.	Camp.	1	0	0
Fleming Mrs.		1	1	0
Fletcher Ernest	Camp.	0	12	0
" R. H. and the Misses		2	2	0
" R. J.		2	2	0
" T. F.G.S. per A. H. Lee	Camp.	2	0	0
Flinn W. H.		3	3	0
"	Emigration.	1	1	0
"	Camp.	1	1	0
F. M.		0	5	0
Foote Mr. & Mrs. E. C.	Camp.	0	6	0
Ford E. per Mrs. R. B. Batty		0	10	0
" Gerard N.		1	1	0
" Mr.	Camp.	0	5	0
" Mrs. per Mrs. Beaumont		0	10	0
Forrest James		0	10	0
Foster Mrs. per Miss H. Bell	Camp.	0	2	6
Fothergill & Harvey		1	1	0
Fow Mr. per Mrs. R. B. Batty		0	2	0
Fox Rev. H. E.		0	10	0
Frank Ernest		10	0	0
"	Day Nursery.	1	1	0
"		0	2	6
Friend per Miss Booth		1	0	0
" (Bowdon)		1	0	0
"	Camp.	1	0	0
"		1	0	0
"		0	6	0
" C.	Open Door.	0	5	0
" for "The Francis Cot" Endowment	Cripples Home.	500	0	0
" L. P.		6	0	0
"	Sea Side Home.	0	10	0
"	P. G. Mission.	1	0	0
"	Emigration.	10	0	0

	Fund.	£	s.	d.
Friend per L. P.	Cripples Home.	0	10	0
"	Camp.	0	10	0
" per Miss May Bickham		0	2	6
" per Mrs. Buxton	Camp.	1	0	0
" per Mrs. Tom Jones	Cripples Home.	0	10	0
Friends		1	0	0
" per Mrs. G. D. Pochin		11	11	0
" per Mrs. Royle		1	11	1
" per Rev. Stewart Caldwell		0	11	0
" at Wilmslow per Miss Tatham for				
" Wilmslow Cot	Cripples Home.	20	0	0
" Friends at Stockport per H. Aldred	Camp.	32	10	0
" Frodsham Friend		1	1	0
"	Cripples Home.	0	10	6
From Readers of "The Christian" per				
" Morgan & Scott		5	15	0
From Scotland		10	0	0
From a Sister	Camp.	0	6	0
"		0	6	0
Frost A. per Mrs. Dakin	Camp.	1	0	0
F. W. C.		2000	0	0
"		2	0	0
Gaddum & Co.		1	1	0
" G. H.		2	2	0
Galbraith & Co.		2	2	0
Galloway Mrs.		5	0	0
" Mrs. Ed.		2	2	0
" H.	Camp.	3	3	0
" J.	Emigration.	136	2	6
" J.R. per Cheadle Hulme Association		5	0	0
" Mrs. W. L. per Miss H. Bell	Camp.	2	0	0
Gamble Mrs.		1	0	0
Gannon Mrs.	Camp.	0	6	0
Garnett D. per A. H. Lee		1	0	0
" Frank (1896)		2	2	0
" H. A.		1	1	0
" Stewart, Esq. J.P.		1	1	0
Gauthorp Miss	Cripples Home.	2	0	0
G. A. W.		2	12	6
"	Emigration.	17	17	6
G. B.		0	5	0
Gibbon Mrs.		0	5	0
Gibson Ald. Robert		1	1	0
Gilbey W. & A.		1	1	0
Gill John Wm.		1	1	0
Gillies A. A. per Miss May Bickham		0	10	0
" Francis Archer		0	10	0
" Percy		0	5	0
Gilmour A. J.	Camp.	0	5	0
Girls' contributions towards Emigration				
" Expenses	Emigration.	0	13	8

	Fund.	£	s.	d.
Given Miss Chrissie		0	10	0
Gleave J. J.	<i>Camp.</i>	0	10	0
" " per Mrs. Hugh Stevenson		5	0	0
Glenalbyn Family		5	0	0
Glover Mrs. per Miss May Bickham		0	10	0
Gloyne Mrs.	<i>Camp.</i>	1	0	0
Goddard Mrs. M.		0	5	0
" T. B.		5	0	0
Godlee Francis	<i>Emigration.</i>	20	0	0
"	<i>Camp.</i>	5	0	0
Godsill J. H.		0	10	0
Godson Mrs.		2	0	0
" Miss Kitty	<i>Camp.</i>	0	10	0
Goldschmidt P.		1	1	0
Goodall Mrs.		0	10	0
Goodier Mrs. (Eccles)		0	5	0
" " per Miss E. M. Wild		0	2	6
Gordon Mrs.		5	0	0
Gottschalk & Co.		1	1	0
Goulder Sybil, John, Humphrey, Robin Mercy, Colin & Clare		1	1	6
Graham W. & Co.		2	2	0
Grant F. M. S.		1	1	0
Gray Geo.		1	1	0
" Rev. R. D. H.	<i>Camp.</i>	1	1	0
Green Mrs.	<i>Sea Side Home.</i>	0	5	0
" Rev. C. S.		0	5	0
Greenhalgh Andrew, J.P.		2	2	0
Greenup Richard		0	5	0
Greenwood Miss Jessie		0	10	6
" " "	<i>Sea Side Home.</i>	0	12	0
Greg Bros. & Co.		3	3	0
Gregory Mrs.		0	10	0
" W. J.		0	10	0
Gregson Mrs. (Ikley)	<i>Camp.</i>	1	0	0
" " (Cheetham Hill)		1	0	0
Gresham Jas.		2	2	0
Grover C. L. B.	<i>Camp.</i>	0	12	0
Groves Mrs. Senr.		2	11	0
" W. G.	<i>Camp.</i>	5	0	0
" Mrs. per Miss May Bickham		1	1	0
Grundy Mrs. per Mrs. Gaddum		0	10	0
Guardians Bishop Auckland Union	<i>Emigration.</i>	40	0	0
" Burton-on-Trent Union		20	0	0
" Nantwich Union		30	0	0
" Oldham Union		60	0	0
" " "	<i>Cripples Home.</i>	14	10	0
Guest Miss		0	10	0
Güterbock Richard	<i>Cripples Home.</i>	0	5	0

	Fund.	£	s.	d.
H.		0	5	0
H. A wellwisher	<i>Emigration.</i>	5	0	0
" " "	<i>Camp.</i>	0	10	0
Hacking Percy		1	1	0
Haddock Miss	<i>Camp.</i>	1	0	0
Hadfield Geo.	<i>P. C. Mission.</i>	2	2	0
Hadfield Miss		5	0	0
Haigh Mrs., per Mrs. Chas. Davies		0	5	0
Hall J. & Co.		2	2	0
Hall J. W.		1	1	0
Hall Miss.	<i>Camp.</i>	2	2	0
Halliday James		5	0	0
Halstead Miss Mary		0	5	0
Hamilton Mrs.	<i>Sea Side Home.</i>	2	2	0
Hampson Miss		0	5	0
Hampson W.		0	10	6
Hankinson G. H.		1	0	0
Hankinson The Misses per Miss H. Bell	<i>Camp.</i>	0	2	6
Hardy W.		0	10	6
Hargreaves George H.		1	0	0
Hargreaves Fred.		0	10	0
Harker Thos.		1	1	0
Harland W. D.		1	1	0
Harper Misses		1	0	0
Harris Miss per Mrs. H. T. Gaddum		1	1	0
Harrison E. & Co.		5	0	0
Harrison Miss	<i>Sea Side Home.</i>	0	5	0
Harrison Miss A.		1	1	0
Harrison Mrs.		0	10	0
Harrison Mrs.	<i>Cripples Home.</i>	5	0	0
Harrison, Griffin & Co.		1	1	0
Harrison, Griffin & Co.	<i>Day Nursery.</i>	1	1	0
Hart Mrs.		5	0	0
Hartwig A. H. per Miss H. Bell	<i>Camp.</i>	0	10	0
Harwood John	<i>Camp.</i>	0	6	0
" Mrs.	<i>Camp.</i>	0	6	0
Hawkins W.		1	1	0
Haworth Miss		2	0	0
" Mrs.	<i>Open Door.</i>	0	5	0
" Mrs. Jesse per Miss Armitage		2	0	0
" Rev. R.		1	0	0
" R. & Co.		5	0	0
" R. C. & Hy. & Co.		0	10	0
Hay Wm., per Cheadle Hulme Association		5	0	0
Hayle T. H.		1	2	6
Hayley Miss	<i>Cripples Home</i>	1	1	0
" " "	<i>Emigration.</i>	10	0	0
" " " per Miss B. Kenyon		1	1	0
Häze George A.		0	10	0
" " "	<i>Emigration.</i>	0	5	0

	Fund.	£	s.	d.
Heape Benj., J.P.		1	1	0
Heathfield Mr. & Mrs. E.		2	2	0
Heeley Mrs. Helen		0	10	6
Hellawell T.		1	0	0
"	Camp.	0	10	0
Helm Mrs. E. per Mrs. Hugh Stevenson		1	1	0
Hepworth B. G.		0	10	6
Herbert Mrs.	Camp.	1	0	0
Hertz Mrs. Theodore		5	0	0
"	Cripples Home.	5	0	0
Hervey Miss I. M.		2	0	0
" James per Miss May Bickham		0	10	0
Hewlett Harold, Edgar, & Mabel	Camp.	0	4	0
" Mrs.	"	0	10	0
Heywood Arthur H.		5	5	0
"	Cripples Home.	5	5	0
"	Camp.	5	0	0
" Charles J.		10	0	0
" G. W.		1	0	0
" & Hughes		1	1	0
" Jas.	Sea Side Home.	0	6	0
"	Camp.	0	6	0
" Mrs. per Mrs. R. B. Batty		0	2	6
" W. W.		0	10	0
"	Camp.	0	12	0
Heyworth Miss		0	10	0
" H.G."	Camp.	5	0	0
"		2	0	0
Hickson, Lloyd & King		1	1	0
Higgin, Lloyd & Co.		2	2	0
Higginbottom H.		0	5	0
Higgins Mrs. Henry		5	0	0
Higham Miss (Blackburn)	Cripples Home.	1	0	0
" (Cheadle)		2	2	0
"	Camp.	2	2	0
Higson John		1	0	0
Hill Francis		0	10	0
Hiller Henry		5	0	0
" Mrs.	P. C. Mission.	1	0	0
"	Camp.	0	6	0
Hiltermann Bros.		1	1	0
Hilton Mrs. E.		2	0	0
Hinners Ed.		1	1	0
Hinshelwood Miss V. H.		0	10	0
Hird John		1	1	0
Hithersay Mrs. per Mrs. Hugh Stevenson		0	5	0
Hobdey H.		5	5	0
Hodgkinson H. Cheadle Hulme Association		1	1	0
" S.	P. C. Mission.	1	1	0
" W. B.		1	1	0

	Fund.	£	s.	d.
Hodgkinson Mrs. W. E.		0	5	0
Hodgson R. E.		5	0	0
"	Camp.	3	3	0
"	Cripples Home.	2	2	0
Hodkinson Peter		1	1	0
Holford Geo.		1	1	0
" Miss	Cripples Home.	0	5	0
Holgate James		1	0	0
Hollings Misses		0	5	0
"	Camp.	0	12	0
" Mrs. M. H.		0	6	0
"	Camp.	0	6	0
Holme Ed., per Cheadle Hulme Association		1	1	0
Holmstrom C.		2	2	0
Holt Edward		1	1	0
" J. T.		1	1	0
" Mr., per Mrs. Beaumont		0	7	6
" Homelea "	Sea Side Home.	0	10	0
Hoole H.		0	10	0
" Mrs.		0	12	0
Hookey James		1	1	0
Hooton J., per Mrs. Harold Lee		0	10	0
Hope Miss Katie	Camp.	0	12	0
" Mrs.		2	0	0
"	Camp.	1	10	0
Hopkin Mrs. Tedbar	Cripples Home.	1	0	0
Hopkinson Ed.		2	2	0
" John		5	0	0
" Miss per Miss Armitage		0	10	0
Horkheimer Ernest		1	1	0
Hornby Mrs.	Camp.	1	0	0
Hornby Mrs. E.	"	0	12	0
Horsefield Rev. F. J.		0	10	0
Horsfall T. C. J.P.		2	2	0
"	P. C. Mission.	1	1	0
Houldsworth Sir W. H., Bart., M.P.		5	0	0
"	Day Nursery.	2	2	0
Howarth Mrs.		0	5	0
" Wm.	Emigration.	1	1	0
Howe Thos.		1	1	0
Howell Bennett R.		0	10	0
Hoyle W. E.	Camp.	1	0	0
H.P.B., per Mrs. Bannerman		0	2	6
Hughes Mrs.		0	5	0
Hulme Alfred		1	1	0
" Chas.		0	10	6
Hulton Mrs. J. A.	Camp.	0	12	0
Hunt Harry		0	5	0
Hurst Mrs., per Miss Hurst		2	0	0
" Miss		2	0	0

	Fund.	£	s.	d.
Hurst Miss	<i>Camp.</i>	1	10	0
Hutchinson Hy.		0	5	0
Illingworth Mrs., per Mrs. Chas. Davies ..		1	1	0
" Inasmuch"		0	12	0
Independent Order of Rechabites Strange- ways Institute Tent per W. N. Martin	<i>Camp.</i>	0	6	0
In loving Memory		1	1	0
"		0	10	0
"	<i>Camp.</i>	0	6	0
In loving memory of Dan. Taylor		0	5	0
In Memoriam		1	0	0
In Memoriam Mrs. L. Alvarez		0	10	0
In Memoriam of D.M.C.	<i>Cripples Home.</i>	1	1	0
In Memory		0	5	0
In Memory		0	10	0
In Memory of a loved one	<i>Cripples Home.</i>	0	5	0
In Memory of Mrs. Morgan		0	11	0
In Memory of much kindness from the late Mrs. Jane Jardine		1	1	0
In Memory per Mrs. Smith		1	1	0
Irvin Miss Margt.		0	5	0
Irwin Mrs. E.		1	0	0
Irwin Wilfred	<i>Sea Side Home.</i> <i>P. C. Mission.</i>	0	10	0
Jackson James		1	1	0
" F. B.	<i>Camp.</i>	0	5	0
" G. B.		0	10	6
"	<i>Emigration.</i>	0	10	6
"	<i>Cripples Home.</i>	0	10	6
"	<i>Open Door.</i>	0	10	6
" Mrs. per Miss Batty		0	5	0
" Mrs. per Mrs. H. T. Gaddum		1	1	0
" Wm.		0	10	6
Jaffé & Sons		1	1	0
Jefferis Mrs.		2	0	0
Jennison J. & Co.		1	1	0
J. H., per Mrs. Anson		1	10	0
" J.M.R."	<i>Camp.</i>	1	1	0
Johnson Jas.		2	10	0
" J., per Cheadle Hulme Association		1	1	0
" Richard		1	1	0
" Mrs.		0	10	0
" Mrs. Digby		1	1	0
" Mrs. per Miss Low		0	5	0
" Mrs. W., per Mrs. Neville Clegg ..		2	2	0
" W. H.		2	2	0
"	<i>Cripples Home.</i>	1	1	0

	Fund.	£	s.	d.
Johnson W. H. (Whalley Range)	<i>Sea Side Home.</i>	0	10	6
"	<i>Camp.</i>	1	1	0
"	<i>Open Door.</i>	0	10	6
"	<i>Emigration.</i>	10	0	0
" Mrs. W. H.	"	10	0	0
" W. H. (Altrincham)	"	10	0	0
Jones Miss C. E.		0	10	0
" J. M.		0	5	0
" Mrs.	<i>Sea Side Home.</i>	1	1	0
" per Mrs. Chas. Davies		1	1	0
" T. Ward		2	2	0
" Mrs. Tom	<i>Cripples Home.</i>	1	1	0
" T. E., per Mrs. Hugh Stevenson ..		1	1	0
" W.	<i>Camp.</i>	0	6	0
" W. C.		1	1	0
Joyson E. W., J.P.	<i>P. C. Mission.</i>	1	1	0
" per Mrs. Gaddum		2	2	0
" R. H., J.P.		2	2	0
K... .. .	<i>Sea Side Home.</i>	1	0	0
K... .. .	<i>Camp.</i>	1	0	0
Kay-Shuttleworth Rt. Hon. Sir U. Bart. M.P.		2	2	0
Kay Thos.		1	0	0
Keen Exors of the late Miss		59	18	2
Keevney Miss		1	1	0
Kemp F.		5	5	0
Kemp Miss E. C.		5	0	0
Kemp Mrs.	<i>Cripples Home.</i>	1	5	0
Kemp Mrs.	<i>Camp.</i>	1	10	0
Kendal, Milne & Co.		2	2	0
Kennedy Mrs., Exors. of the late		120	19	2
Kennedy J. L. & Co.		1	1	0
Kenyon James		2	2	0
Kenyon John, per Miss B. Kenyon		1	1	0
Kerby Mrs.	<i>Cripples Home.</i>	1	0	0
Kerr Mrs., per Mrs. Neville Clegg		3	3	0
Kershaw Mr., per Miss E. M. Wild. ..		0	5	0
Kershaw Mrs., per Miss Barlow	<i>Cripples Home.</i>	1	1	0
Kessler & Co.		1	1	0
Keymer J. H., per Miss H. Bell.	<i>Camp.</i>	0	6	0
Kinder Mrs.		0	10	0
King Mrs.		1	1	0
Kirkman W. W., per Miss H. Bell.	<i>Camp.</i>	0	6	0
Kirlew G. R.		1	1	0
Klein A. W.		1	0	0
Knott Herbert		10	0	0
Knott John F.		2	10	0
Knott Mrs.		2	10	0
Knott Miss		10	0	0
Knowles Miss, per Miss E. M. Wild. ..		0	2	0

	Fund.	£	s.	d.
Koecher Mrs. H. J.		1	0	0
Kolp, Kullmann & Co... .. .		1	1	0
Kolp N.	<i>Emigration</i>	2	2	0
"		1	1	0
"	<i>Camp.</i>	1	0	0
Krinks Mrs.		2	1	0
" Lady Friend"	<i>Camp.</i>	0	6	0
Lambert J. J.		2	2	0
Lancard Mrs.	<i>Camp.</i>	0	5	0
Lancashire Miss N.		0	5	0
Lancaster Mrs. (Romiley)		0	10	0
Lancaster Mrs. Eleanor	<i>P. G. Mission</i>	0	2	6
"	<i>Open Door.</i>	0	10	0
Lancaster Miss Emily	<i>Sea Side Home</i>	0	12	0
Langshaw T.	<i>Camp.</i>	0	2	6
Langworthy Bros. & Co.		5	0	0
Leach J. Farran		0	10	6
Leaver Thos.		1	1	0
Ledward H. Davenport		10	0	0
Lee A. H.	<i>Camp.</i>	2	10	10
" Harold		10	0	0
" Mrs.		1	0	0
" Henry, J.P.		5	0	0
Leech Mrs., per Mrs. Bannerman		1	0	0
" Lady, per Miss H. Bell.. .. .	<i>Camp.</i>	0	12	0
Lees Miss (Altrincham)		0	5	0
" Miss C.		3	1	0
" W.		5	0	0
Lefevre Edward.. .. .		1	0	0
Leigh Mrs. J.	<i>Sea Side Home.</i>	5	0	0
" Mrs. Robert	<i>Cripples Home.</i>	1	1	0
" Wm.		1	1	0
Leighton Mrs.		0	10	6
" Rev. J.	<i>Sea Side Home</i>	0	7	0
LeMare Miss		0	5	0
Leresche Mrs., per Miss Low.. .. .		1	0	0
Leroy Mrs.		1	1	0
Lilly John		5	0	0
Lingard Jos.		1	1	0
Lings Mrs. C. K.		1	0	0
Linnell F. G.	<i>Camp.</i>	0	6	0
Little G.	<i>Camp.</i>	1	0	0
" G., per Miss Batty		0	5	0
" Mr. " " "		0	10	0
Livesey Miss Jane		1	0	0
"	<i>Sea Side Home.</i>	1	0	0
"	<i>Emigration.</i>	1	0	0
"	<i>Open Door.</i>	0	10	0
"	<i>P. G. Mission.</i>	0	10	0

	Fund.	£	s.	d.
Livesey Misses		0	5	0
Livingstone Mrs. Fred		1	0	0
Lloyd J., per Cheadle Hulme Association		1	1	0
Lockett, Crossland & Co.		1	1	0
Lockhart Miss per Miss Hurst.		0	5	0
Lodge Matthew		1	1	0
Lomax Mrs.	<i>Camp.</i>	0	10	0
" Mrs.	<i>Cripples Home</i>	0	5	0
" J. J.P.	<i>P. C. Mission.</i>	1	1	0
Long W., per A. H. Lee.	<i>Camp.</i>	2	0	0
Lonsdale Miss per Mrs. Chas. Davies.		0	10	6
Lord Mayor of Manchester, (Clarke s and Marshall's Charities.)		22	0	0
Lord Miss per Harold Lee.		1	1	0
" Mrs.	<i>Camp.</i>	0	6	0
Lovell Mrs., per Miss May Bickham.		1	1	0
Lowcock Mrs. W. B.		0	10	0
Lowe Jas.		1	1	0
" W. H.		0	10	0
Lowthian Mrs.		0	10	0
" T. H., J.P.	<i>P. C. Mission.</i>	1	0	0
Luke Robert	<i>Camp.</i>	10	0	0
"		2	2	0
Lund Mr. & Mrs.		1	0	0
Lutton Andrew J.		1	0	0
Lycett Miss, per Mrs. H. T. Gaddum.		1	1	0
Lyon, Lord & Co.		5	0	0
Lythgoe Joseph		0	7	6
Macfie Mrs.	<i>Emigration.</i>	10	0	0
Macgregor & Aitken	<i>P. C. Mission.</i>	2	0	0
" P.		2	0	0
Mackenzie Miss, per Mrs. H. T. Gaddum		1	0	0
Mackie Mrs.		1	1	0
MacLaren Peter, J.P.		5	5	0
Maclure The Very Rev. E. C., D.D.	<i>Emigration.</i>	10	0	0
McAllister Mrs.		0	5	0
"	<i>Sea Side Home.</i>	0	10	0
McConnel Miss L. H.		5	0	0
" Wm.		50	0	0
" J. W.		10	0	0
McCulloch, Norman, Agnes & Sydney.		0	5	0
McDougall A.	<i>Camp.</i>	1	0	0
" R.	<i>Camp.</i>	0	10	0
McIntyre, Hogg, Marsh & Co.		5	0	0
McKay Mrs.		0	5	0
"	<i>P. G. Mission.</i>	0	5	0
McLean Miss Jane		1	0	0
McMillan H. J.		0	5	0
" Mrs.		0	10	6

Fund.	£	s.	d.
McMillan J. & Co.	1	1	0
McNeile Rev. H.	2	2	0
Makant J. W.	5	0	0
Makeague Mrs., per Mrs. R. B. Batty. ..	0	10	6
Makinson Jos., J.P.	1	1	0
Marchanton Jas.	2	2	0
Mark John, J.P.	1	1	0
Markendale Ellis	1	0	0
" Marple Friend "	5	0	0
" "	2	0	0
" "	3	0	0
Marriott J.	1	1	0
Marsden Mrs., L. A.	0	10	0
Marston Mr. & Mrs.	0	15	0
Martienssen A.	1	1	0
Martin W.	1	1	0
Martindale E. F.	1	0	0
" Mary & Jack "	1	0	0
Mason Miss Bertha.	1	0	0
Massey Mrs.	0	10	0
" "	1	0	0
" " James, per Miss E. M. Wild. ..	0	2	6
Massiah Dr	1	0	0
Masters W. B., per Miss H. Bell.	0	2	6
Mather & Platt	20	0	0
Mather Colin, per Miss Low.	1	1	0
" Mrs. J.	0	10	0
Mattinson Miss	1	1	0
" "	0	6	0
Mayor Mr. & Mrs. D.	1	0	0
M. B. S.	5	0	0
M. E. A., per Miss Armitage.	1	2	6
Mead T. Seymour	1	0	0
Meadowcroft Nathan	1	1	0
M. E. G.	10	0	0
M. E. H.	1	0	0
" "	1	0	0
" "	1	0	0
Mehl F.	1	1	0
Melland W. E.	10	0	0
" Miss	6	0	0
Meller W. Galloway	1	1	0
Mellor Mrs.	1	1	0
Merttens & Co.	5	0	0
Midgeley D. & Sons.	1	1	0
Miller C. J.	5	0	0
Miller J. M. (an old boy)	1	0	0
Miller Mrs., per Miss Hurst.	1	1	0
Millers Miss M. T.	0	10	0
Milling H., per A. H. Lee.	0	10	0

P. G. Mission.
Cripples Home.
P. C. Mission.

Camp.
Cripples Home.
Camp.
Sea Side Home.

Camp.

Emigration.
P. G. Mission.
Camp.
Emigration.

Sea Side Home.

Emigration.

Camp.

Camp.

Fund.	£	s.	d.
Millington Miss L.	1	1	0
Mills Henry	10	10	0
Mills Mrs. H., per Mrs. H. T. Gaddum. ..	1	1	0
Milner Miss, per Mrs. Dakin.	1	0	0
Ministering Children's League, (Wilmslow Branch)	0	10	0
Mogridge Mrs.	0	10	6
Möller Ricardo	1	1	0
Monks F. J.P., per A. H. Lee.	2	2	0
Moon Miss Daisy	2	0	0
" "	0	18	0
Moorhouse Chris.	1	1	0
Moorsom W. M.	2	2	0
Morville Miss	0	2	6
" Miss A.	0	7	6
" The Misses	0	12	0
Mothersill Mrs., per Miss H. Bell.	0	6	0
" W. & Co.	2	2	0
Mowbray Mrs.	1	1	0
Moxon Mrs., per Miss E. M. Wild.	0	10	0
M. R. C.	0	5	0
Muir W. & Co.	1	0	0
Muirhead Mrs. C.	1	1	0
Murphy Mrs. Herbert.	0	6	0
Murray Mrs.	1	0	0
" Mr. & Mrs. A.	3	3	0
Nadin Mrs. E.	0	10	0
Napier Mrs.	0	6	0
Napier Mrs. per Mrs. Chas. Davies.	0	5	0
Nash W. J.	1	1	0
Nathan's N. P. Sons	1	1	0
Naylor J.	2	2	0
Needham Jas.	1	1	0
" J. C. per Mrs. H. T. Gaddum	2	2	0
Neild Miss L. per Mrs. Beaumont	1	1	0
Nelson John	5	0	0
" T. & Co.	1	1	0
N. E. T.	1	10	0
Nevill C. H. per Cheadle Hulme Assoc. ..	5	5	0
Newman Mrs. per Miss H. Bell	0	5	0
Newsome Mrs. per Mrs. Chas. Davies	0	10	6
Newton Mr.	0	6	0
Nicholls Miss per Miss H. Bell	0	10	0
Nicholson Mrs. per Mrs. Gaddum	0	10	0
Nickson Miss per Miss Armitage	1	1	0
Nightingale J.	0	5	0
Norbury J. C. per The Misses Davies	1	1	0
Nordlinger S. & C.	1	1	0
Normanby Xmas Breakfast Table	1	17	0

Cripples Home.

Camp.

Sea Side Home.

Sea Side Home.

Camp.

Camp.

Emigration.

Camp.

Camp.

Sea Side Home.

Camp.

Camp.

Camp.

Day Nursery.

Camp.

Camp.

Emigration.

	Fund.	£	s.	d.
Normand Mrs.	<i>Sea Side Home.</i>	5	0	0
Norquoy Wm.	<i>Camp.</i>	0	6	0
Norton Mrs.		0	5	0
" W. H.		1	1	0
" A Noslander"		0	5	0
Ockleston Robert		3	0	0
"October 6th"		10	0	0
Ogden Miss E. M.		2	0	0
" H. J.		2	0	0
" S. & Co.		1	1	0
" Sam		1	1	0
Ogle Mrs. Richd. per Mrs. Neville Clegg		1	1	0
O'Hanlon W.		5	0	0
Ohlmus Mrs.	<i>Emigration.</i>	5	0	0
Okell Miss M.	<i>Camp.</i>	0	18	0
" Mrs. per Miss Vos.	<i>Cripples Home.</i>	0	2	6
" Mrs. A. E.	<i>Camp.</i>	1	1	0
Oldham Hugh		0	5	0
Oliver Edwin		2	2	0
" J. R.		10	10	0
" Mrs. per Mrs. Kirby	<i>Cripples Home.</i>	1	1	0
" One of His Stewards"		0	10	0
Openshaw Miss.		1	1	0
Oppenheimer L.	<i>Camp.</i>	2	0	0
Orme & Sons		1	1	0
Ottley R.		2	2	0
" "	<i>Camp.</i>	2	2	0
" "	<i>Open Door.</i>	1	1	0
Owen Miss		0	5	0
" W., J.P., per A. H. Lee	<i>Camp.</i>	1	1	0
Paine Standen per Miss Low.		1	1	0
Palmer Miss		1	10	0
" Mrs.		2	0	0
Parkins Wm. per Mrs. Hugh Stevenson		1	1	0
Parkinson J. B.		1	1	0
" Misses		0	10	0
" Mrs.		1	0	0
" Mr. & Mrs.		2	2	0
Parmee Jesse	<i>Camp.</i>	1	0	0
Parr Benjamin		0	10	6
" J. C., J.P., per A. H. Lee	<i>Camp.</i>	1	1	0
Parry, Son & Hanson		1	1	0
Partington Edward		50	0	0
" Part of God's Tithe "		0	15	0
Patten John		0	10	0
Patteson Mrs.	<i>Camp.</i>	0	6	0
Payments by Relatives & Friends	<i>Training Ship.</i>	45	0	0
" " " "	<i>Emigration.</i>	67	17	11

	Fund.	£	s.	d.
Payments by Relatives and Friends.	<i>Cripples Home.</i>	14	12	0
" " " " " " " "	<i>Sea Side Home.</i>	4	11	6
Payne A. L.		2	0	0
Peacock W. E.		0	2	6
" " " " " " " "	<i>Camp.</i>	0	5	0
Pearson Mrs.	<i>Sea Side Home.</i>	0	10	6
" Thos.		2	2	0
Peel, Watson & Co.		1	1	0
Peirce Miss		1	0	0
Percival Wm.	<i>Camp.</i>	2	2	0
P. H.	<i>Camp.</i>	3	0	0
Phil & Jack	<i>Camp.</i>	0	6	0
Philips Herbert, J.P.		20	0	0
" J. C.		2	10	0
" J. & N. & Co.		10	0	0
" Miss		1	0	0
Phillips R. E.		0	10	6
" Robt.		2	0	0
Phythian A. T.		0	10	0
Picard Miss	<i>Sea Side Home.</i>	0	10	0
Pickford Miss & Pupils		0	8	7
Pidduck W. B. per Cheadle Hulme Assoc.		2	0	0
Pilkington Ed.		5	0	0
Pilling Mrs. J.		1	0	0
Plant J.	<i>Camp.</i>	0	12	0
Platt-Higgins F., M.P.	"	5	0	0
Platt James E.	<i>P. C. Mission.</i>	2	2	0
Pollard Gabriel		1	1	0
Pollitt Thos.		1	0	0
Porter Mrs. Hayward	<i>Camp.</i>	0	6	0
" J. F.		0	10	0
" Miss		1	1	0
" Rev. S.	<i>Camp.</i>	0	12	0
Potter Miss A. E.		0	5	0
Potts Mr. per Miss E. M. Wild		0	5	0
Povah Chas.	<i>Camp.</i>	0	5	0
" C. per Mrs. R. B. Batty		0	10	0
Powell Rev. A. D.	<i>Sea Side Home.</i>	1	0	0
Pownall Mrs. Alfred per Miss Batty		0	5	0
" Dr. per Miss Booth		0	5	0
P. R. (Anon)		0	10	0
Prestwich Mrs.		0	5	0
Price J. B.		1	0	0
" Misses		1	0	0
Priest Arthur		0	10	6
Prince Mrs.		10	10	0
" " " " " " " "	<i>Emigration.</i>	10	0	0
Pugh James (1896-7)		5	0	0
Pyro		0	10	0

	Fund.	£	s.	d.
Ragged School & Mission Hall Committee,				
Bolton	<i>Sea Side Home.</i>	20	0	0
Railton J.		20	0	0
" Miss per Miss May Bickham ..		1	1	0
" Mrs. Chas. per Miss May Bickham ..		1	0	0
" John per Miss May Bickham ..		2	2	0
Ralli Bros.		1	1	0
Ralph Miss		1	0	0
Ramsbottom Mrs.	<i>Camp.</i>	1	0	0
" Mrs. per Miss May Bickham ..		1	1	0
" Mrs. per The Misses Davies ..		1	1	0
Ranes Miss	<i>Camp.</i>	0	12	0
Rawson Miss		0	10	0
" Alderman		1	0	0
" Mrs.		1	0	0
Rayner Miss		0	10	6
R. E.		1	0	0
Read Mrs.		0	5	0
Redford W.	<i>Camp.</i>	0	10	0
Reid Wm.		5	0	0
" Mrs. E. D.		1	0	0
" " " "	<i>Cripples Home.</i>	0	10	0
" Miss M. T.	" "	0	5	0
Reiss Bros.		2	2	0
Renaud Dr.		6	3	0
Renshaw Mrs. W. H.		1	1	0
Reyner Miss		1	1	0
Reynolds Rev. G. F.		0	10	6
Rhodes Miss	<i>Cripples Home.</i>	1	5	0
" Mr. & Mrs. Geo. (Bowdon ..		5	0	0
" " " "	<i>Cripples Home.</i>	1	0	0
" " " "	<i>Emigration.</i>	1	0	0
Ribbons Mrs.		0	10	0
Richardson The Misses per Misses Davies		1	1	0
Rickard Miss		1	1	0
Riddick Mr. & Mrs. R. F.		10	0	0
Rider E. G.		3	0	0
Rigby Mrs. per Miss Armitage		1	0	0
Risque W.		2	0	0
Roberts Jas. T.		1	5	0
" Alderman J. F.		1	0	0
" Mrs. per Mrs. Chas. Davies ..		0	10	6
Robertson Miss.	<i>Sea Side Home.</i>	1	0	0
" Mrs. per Miss Hurst	<i>Camp.</i>	1	1	0
Robinson Arthur		0	10	0
" Geo. per Miss Hurst		1	1	0
" G. & Co.		0	10	0
" L. F.		1	0	0
" Mrs. per Miss E. M. Wild ..		1	1	0
" W. J.		1	1	0

	Fund.	£	s.	d.
Robson H.	<i>P. C. Mission.</i>	0	10	6
Rogerson T. C.	<i>P. G. Mission.</i>	1	0	0
" " " "	<i>Camp.</i>	1	0	0
Rollinshaw L. per Miss B Kenyon ..		1	0	0
" Mr.	<i>Camp.</i>	0	5	0
Rome Mrs.		0	5	0
Rosa		1	0	0
Ross Mrs. per Mrs. Beaumont		0	10	0
Rossendale Manufacturing Co.		0	5	0
Rothwell W. Exors of the Late		550	0	0
" " " "	<i>Emigration.</i>	800	0	0
Rowbotham R.		2	0	0
Rowbottom R.	<i>Camp.</i>	0	6	0
Rowcliffe John B. per Miss May Bickham ..		5	0	0
Roy Mrs. per Miss Batty		0	10	0
Roylance Miss		1	1	0
" Mrs.	<i>Cripples Home.</i>	0	5	0
" " " "		1	0	0
" " " "	<i>Cripples Home.</i>	1	0	0
" " " "	<i>Camp.</i>	0	10	0
" " " "	<i>Emigration.</i>	1	0	0
" " " "	<i>P. G. Mission.</i>	0	10	0
Royle J. & Co.		1	0	0
" Mrs. per Mrs. Beaumont		0	10	0
" Mrs. S. A.		1	0	0
Rumney Miss		1	0	0
" W. & Co., Ltd.		1	1	0
Rushton Miss Elvira		3	0	0
Russell G. W.	<i>Camp.</i>	0	6	0
" J. B.		2	2	0
" Mrs.		0	10	0
Rylands Mrs.		5	0	0
" " " "	<i>P. C. Mission.</i>	3	3	0
Rylands & Sons Ltd.		2	2	0
Rymer Miss M. E.		11	0	0
" Miss A. L.		1	0	0
" Thos.		20	0	0
Sacre Mrs.		1	1	0
Sadler C. H.		1	1	0
" St. Annes"	<i>Cripples Home.</i>	19	10	0
" " " "	<i>Emigration.</i>	10	0	0
" " " "		3	12	6
" " " "	<i>Camp.</i>	1	4	0
Samson Hy.	<i>P. C. Mission.</i>	1	0	0
Sampter Julius		0	10	6
Sanders R. J.		1	1	0
Saunders Mrs. S.		2	0	0
Saville-Kent Mrs.		1	0	0
Sawyer, Mr.	<i>Camp.</i>	0	6	0

	Fund.	£	s.	d.
Saxby Chas.		2	2	0
Schill Miss		10	0	0
" Mrs. Hermann		2	0	0
" "	<i>Camp.</i>	1	10	0
Schofield Percy & Olive	<i>Sea Side Home.</i>	0	5	0
Schroeder Miss		1	0	0
Schuster, Fulda & Co.		2	2	0
Scott C. P., M.P.		1	1	0
Scott Mrs. Annie		0	6	0
" Miss F.		5	0	0
" "	<i>Camp.</i>	4	0	0
" Mrs.		2	10	0
" " per Miss May Bickham		0	5	0
" Mr. & Mrs. Walter	<i>Cripples Home.</i>	1	1	0
" Robert per Miss Armitage		2	2	0
Shackleton J.		2	0	0
Sharp Exors of the Late Wm.		180	0	0
" Miss H.		0	10	0
" Miss I. E.	<i>Cripples Home.</i>	2	0	0
" The Misses		1	0	0
" "	<i>Camp.</i>	2	10	0
" "	<i>Sea Side Home.</i>	2	10	0
Shaw G.		5	0	0
" H.		5	0	0
" L. K.		5	0	0
" W.	<i>Emigration.</i>	10	0	0
Shaw W. & Sons		1	1	0
Sheard C. H.	<i>Camp.</i>	0	6	0
Shelmerdine Mrs.	<i>Cripples Home.</i>	1	0	0
" C. E. per Miss H. Bell	<i>Camp.</i>	0	6	0
" W. P.		0	6	0
" Hy.		0	6	0
" Mrs. per Miss Hurst		1	1	0
Shepherd Miss J. C.		0	5	0
Sherriff H.		1	1	0
Shimwell Miss B. E.	<i>Camp.</i>	0	10	0
" Miss	<i>Cripples Home.</i>	0	10	6
Shorrocks J. H.	<i>Camp.</i>	0	5	0
Sidebotham Mrs. E. per Mrs. H. T. Gaddum		0	10	0
Sidebotham Mrs.		1	1	0
Sidebottom Miss		2	0	0
Sidebottom Mrs. R. per Miss May Bickham		0	10	0
Sighee	<i>Cripples Home.</i>	0	10	0
Simon & Co.		1	1	0
Simpson Miss	<i>Camp.</i>	0	6	0
" Mrs. S. per Mrs. Beaumont		0	10	0
" W. per Cheadle Hulme Assoc.		1	1	0
Simpson & Godlee		5	5	0
Sington A. & Co.		1	1	0
Skelton J.		0	10	6

	Fund.	£	s.	d.
Smith Alfred A.		2	2	0
Smith Misses G. & M.		0	5	0
" Rev. Benj.		0	10	0
" Miss H. B.		0	5	0
" Miss M. G.		1	0	0
" Mrs. Jos.		2	5	0
" Mrs. Parker		1	0	0
" Alderman		1	1	0
" Mrs. E.	<i>Camp.</i>	0	5	0
" "		0	6	0
" James.		0	10	0
" Mrs. J.		0	4	0
" "	<i>Sea Side Home.</i>	0	6	0
" Mrs.		1	0	0
Smith's Wm. Charity		15	9	4
Southam Thos., M.D.		2	2	0
" L.L.D.		2	2	0
Southern J. B. per Mrs. Harold Lee		0	10	0
" Mrs.	<i>Cripples Home.</i>	1	1	0
" Wm per Mrs. Harold Lee		2	2	0
Southworth Miss M.		2	0	0
Spafford Mrs.		1	1	0
Sparrow, Hardwick & Co.		3	3	0
" " " Employes per A. Dunn	<i>Camp.</i>	4	1	6
Speakman J. R.		0	10	0
" Mrs. per Mrs. H. T. Gaddum		1	1	0
Spence Frank		5	0	0
Spencer Reuben, J.P.		1	1	0
Spibey Mrs.		1	1	0
Spiers Josiah		0	10	0
Spurrier Mrs. per Miss Hurst		5	0	0
Stanier J.		8	0	0
Stanley H.	<i>Camp.</i>	0	6	0
" Mr. & Mrs. S. R.		5	0	0
Stansfield J. W.		1	1	0
Stark Mrs. per Miss May Bickham		0	10	0
Statham H. & Co.		1	1	0
Stephenson H. G.		1	1	0
Stevens Mrs. Marshall		2	2	0
Stevenson A. per Mrs. Hugh Stevenson		0	10	6
" Hugh		2	2	0
" Mrs. per Mr. Beaumont		0	2	6
Stewart L. D.	<i>Emigration.</i>	10	0	0
Stocker Mr.		0	10	0
Stone Henry	<i>Camp.</i>	0	5	0
" Mrs. per Mrs. Chas. Davies		0	10	6
Stonier Mrs.		1	0	0
Stott John		1	0	0
" Mrs.		1	15	0
Stratton Mrs.	<i>Cripples Home.</i>	0	10	0

	Fund.	£	s.	d.
Street S. J.		0	10	0
Strines Printing Co.	<i>Camp.</i>	5	0	0
Stuart Walter		2	2	0
Stubbs Jos.	<i>Camp.</i>	0	10	6
Sugden B.		0	10	0
" H. B.		1	0	0
" James		1	1	0
" John		1	1	0
" Mr. & Mrs. W.		2	0	0
"	<i>Camp.</i>	2	0	0
Summers J. W.		1	1	0
Sumner J. M. & Co.		2	2	0
Surr Mr. per Misses White & Boyes		0	5	0
Susie		1	1	0
"	<i>Open Door.</i>	0	5	0
"	<i>Emigration.</i>	0	10	0
Swift Mrs.		1	0	0
"	<i>Emigration.</i>	10	0	0
Swindells Miss	<i>Camp.</i>	2	0	0
Sykes A. H.		2	0	0
" Miss M.		0	10	6
" R. per Mrs. H. T. Gaddum		1	0	0
Tallent-Bateman C. T.		1	1	0
Tanner J. E.	<i>Camp.</i>	0	7	6
Tarbolton Alf. per Mrs. Hugh Stevenson		1	1	0
" G. S.		2	2	0
Tatham Miss		1	1	0
"	<i>Camp.</i>	1	1	0
Tattersall Mrs. W.		0	10	0
Tatton Reg. A.		1	0	0
Taylor Mrs. Allen		0	10	0
" J. C. per Cheadle Hulme Assoc.		0	10	6
" E.	<i>Camp.</i>	0	6	0
" Fredk.		3	3	0
" Mrs. Fred	<i>Cripples Home.</i>	1	1	0
" Mrs. H.	<i>Camp.</i>	1	1	0
" Miss per Mrs. Beaumont		0	10	0
" Mrs. & Family per Miss H. Bell	<i>Camp.</i>	0	6	0
" R. B.		2	2	0
T. C.		2	0	0
"	<i>Open Door.</i>	0	10	0
"	<i>Camp.</i>	0	10	0
T. C. T.		0	10	0
Thackray Ed.		1	1	0
Thankoffering		10	0	0
"		1	0	0
"	<i>Emigration.</i>	5	0	0
" per L. K. S.	<i>Cripples Home.</i>	1	1	0
" from Lizzie		0	5	0

	Fund.	£	s.	d.
Thomas Mrs. Mary E.		8	0	0
" Rev. F. E. per Miss Booth		0	5	0
Thompson Henry per Miss Armitage		2	2	0
" The Misses per Mrs. H. T. Gaddum		30	0	0
" Sam per Miss H. Bell	<i>Camp.</i>	0	6	0
" Mrs. Sam		0	6	0
" S. Chesters		0	5	0
Thomson John		25	0	0
" Miss		1	0	0
" Mrs per Mrs. H. T. Gaddum		5	0	0
" Thos. J.		1	1	0
Thornliebank Co. Ltd.		2	2	0
Threlfals Brewery Co. Ltd.		1	1	0
Threlfall Chas.		3	3	0
" Mrs.	<i>Emigration,</i>	10	0	0
T. H. S.	<i>Sea Side Home.</i>	2	0	0
"	<i>Camp.</i>	0	10	0
Thwaite R.		1	0	0
Todd Mrs.		0	5	0
Toller T. N.		2	0	0
Tomlin Miss		5	0	0
"	<i>Camp.</i>	1	0	0
Tomlinson E. C.		0	10	6
"	<i>Camp.</i>	0	12	0
Tonge Mrs.		0	5	0
Torkington Mrs. per Miss Booth		0	2	6
Townsend Mrs. R.		1	1	0
" T. H.	<i>Camp.</i>	1	1	0
Trueblood Mary (an old girl)	<i>Emigration.</i>	0	8	0
Truscott C. J. per Miss B. Kenyon		0	10	0
Twining Thos. C.		1	1	0
Twisaday Miss		1	0	0
"Two Friends"	<i>Camp.</i>	0	12	0
Tyler Mrs. per Miss E. M. Wild		0	2	0
Tylor Miss R. S.		0	5	0
Tyson Miss M. L.	<i>Camp.</i>	0	6	0
Underdown Miss		1	1	0
Unsworth Walker		2	2	0
Varley Miss L. H.		0	7	6
" Mrs. per Mrs. R. B. Batty		0	5	0
Vickers Mrs.		2	0	0
Vickery Jas. H. & Co.		1	1	0
Villy Miss B. M.		0	10	0
Vipond Miss M.		0	5	0
Vos Miss	<i>Cripples Home.</i>	0	10	0

	Fund.	£	s.	d.
Wainwright T. F.		0	10	6
Walkden J. & Co.		1	1	0
Walker E. J.		1	1	0
Walker John		1	1	0
" " " " " " " " " " " "	<i>Cripples Home.</i>	0	10	6
" " " " " " " " " " " "	<i>P. G. Mission.</i>	0	10	6
" " " " " " " " " " " "	<i>Camp.</i>	0	10	0
" Jos. (Fennel St.)		1	1	0
" " (Bowdon)		1	0	0
" Miss		1	0	0
" Mrs.		2	0	0
" R. & Co.		0	10	6
" Thos.		5	0	0
" Mrs. T.	<i>Camp.</i>	0	12	0
" Miss		0	6	0
" Arthur		0	6	0
" W. H. per Mrs. Dakin		2	0	0
Waller Exors. of the late Mrs. Ursula		200	0	0
Walmsley Miss	<i>Camp.</i>	0	5	0
" G.		0	10	0
Walsh A. N.	<i>Camp.</i>	0	6	0
Walthew Jas.		1	0	0
Walton T. E.		1	1	0
Wane O. R.		0	10	0
Warburton John		1	0	0
" Miss & Miss Alice	<i>Camp.</i>	0	12	0
" W.		5	0	0
Ward Mrs.	<i>Camp.</i>	1	1	0
" " per Miss H. Bell	<i>Camp.</i>	0	6	0
Waterhouse T. Crompton per Miss B. Kenyon		1	1	0
" " " " " " " " " " " "	<i>Training Ship.</i>	2	2	0
" Iris, Holden & Guy		1	0	0
Waters J. & E. & Co.		3	3	0
Watkin Ed.		3	0	0
" " " " " " " " " " " "	<i>Camp.</i>	5	0	0
Watson James per Miss Batty		0	5	0
Watts James per Miss Hurst.		1	1	0
" S. & J. & Co.		5	0	0
" " " " " " " " " " " "	<i>Day Nursery.</i>	1	1	0
Webster Mrs.	<i>Sea Side Home.</i>	1	0	0
Welsh G. S.	<i>Camp.</i>	10	0	0
Wenner Alfd.		5	0	0
" Mrs. per Miss May Bickham		0	10	6
Whalley Mrs.		1	0	0
" " " " " " " " " " " "	<i>Camp.</i>	0	2	6
Whitaker Miss		1	0	0
" Mrs.		0	5	0
White Dr. & Mrs.		2	2	0
" Mr. & Mrs. E.		1	1	0
White R.	<i>Camp.</i>	0	5	0
Whitehead G. F.		1	0	0

	Fund.	£	s.	d.
Whitehead Mrs. (Oxford Street)		3	3	0
" " " " " " " " " " " "	<i>Sea Side Home.</i>	5	0	0
" " (Southport)	<i>Camp.</i>	1	0	0
" " Mary Ann Exors. of the late				
Endowment of " Mary Ann Whitehead				
Cot"	<i>Cripples Home.</i>	400	0	0
Whitehead T. H.		1	0	0
Whitham Mrs.		0	5	0
Whitney Albt.		5	0	0
Whittaker Miss F. M.	<i>Training Ship.</i>	1	1	0
" Mr. & Mrs. J.	<i>Camp.</i>	0	10	0
Whittaker Rd.	<i>Camp.</i>	0	10	0
Whittall Mrs. per Mrs. H. T. Gaddum		0	5	0
Whitworth Edmund		25	0	0
Wild Mrs. per Miss E. M. Wild		0	5	0
Wilkinson James F.		2	2	0
" Miss		1	11	6
" R.		1	0	0
Willcocks Mr. & Mrs.		10	10	0
" Mrs. per Mrs. R. B. Batty		1	1	0
Williams J. D.		1	1	0
" John & Sons.	<i>Camp.</i>	2	8	0
" Mrs.		1	1	0
" Rev. T. G.	<i>Emigrat on</i>	1	1	0
Williamson Misses		1	1	0
Willis Mr. & Mrs. H. G.		2	0	0
Wilson Miss Frances	<i>Camp.</i>	0	5	0
" C. M. & Co.		1	1	0
" George W.		2	2	0
" Mrs.	<i>Camp.</i>	0	5	0
Wilton Earl of		5	0	0
" Mrs.	<i>Camp.</i>	0	10	0
Winkfield G. W.	<i>Camp.</i>	1	0	0
Winstanley H. per Mrs. H. T. Gaddum		1	1	0
" Withington"		0	6	0
Wood John		1	0	0
" Miss (Altrincham)		0	10	0
" " per Mrs. H. T. Gaddum		1	0	0
" " (Wilmslow)	<i>Sea Side Home.</i>	1	0	0
" E. G.		2	2	0
Woodcock Miss Molly	<i>Camp.</i>	0	6	0
Woodhead Godfrey & Son		1	1	0
Woodiwis. Exors of the late James		153	7	2
Woods W. H.	<i>Camp.</i>	0	12	0
Woolf Miss		0	5	0
" " " " " " " " " " " "	<i>Camp.</i>	0	12	0
" " " " " " " " " " " "	<i>P. C. Mission.</i>	0	10	0
Workington District Nurse Committee per				
Miss M. E. Hall	<i>Cripples Home.</i>	4	7	6
Worthington Mr. per Miss E. M. Wild		0	2	0

	Fund.	£	s.	d.
Worthington Thos. per Miss May Bickham		0	10	0
" T. & Son.. .. .		1	1	0
Wreaks John		0	10	0
Wright Ed. per Miss Batty		0	10	0
" Mrs.	<i>Cripples Home.</i>	2	2	0
" Richard		1	1	0
" Miss Romley	<i>Camp.</i>	0	10	6
" Mrs. W.		0	10	0
Wrigley C. H.		2	2	0
Wylde Mrs. per Miss Low		0	10	0
Young Arthur		5	0	0
" Mrs.		5	0	0
Young Col. T. Pilkington	<i>P. C. Mission.</i>	5	0	0
" " S. R. "	<i>Camp.</i>	1	0	0
" " " " "		0	10	0
Zill Mrs. per Miss E. M. Wild		0	5	0
Zimmern Mrs.		1	1	0
" " " " "	<i>Day Nursery.</i>	0	10	6
" " " " "	<i>Open Door.</i>	0	10	6
" " " " "	<i>Cripples Home</i>	1	1	0



COLLECTING BOXES.

	Fund.	£	s.	d.
Aitken Mrs.		2	10	6
Albion Hotel		0	4	5
Albury R.		0	8	10
Allitt Miss Ella M.		0	8	0
Arthur A. T.		0	4	6
Ascroft Miss	<i>P. G. Mission.</i>	0	1	6
" " C... .. .		0	2	3
Ashton Miss M. J.		0	5	9
Assize Courts Hotel		0	2	1
Atlantic Restaurant		0	3	10
Aynge Augustus		0	4	6
Barker J.		0	2	6
Barlow Miss E. M.		0	1	1
Barratt Sam & Leonard		0	5	6
Bayley Wm.		0	18	0
Beresford Restaurant		0	4	7
Bethesda.. .. .	<i>Cripples Home</i>	0	11	7
Birkdale Palace Station	<i>Camp.</i>	0	8	3
Birtwithe Mrs.		0	3	4
Bold Arms Hotel	"	0	0	6
Bradshaw Mrs.	"	2	2	0
Brandreth Miss Maggie		0	3	6
Brett Miss		1	5	0
Broadbent Miss H.		0	2	0
Brodie Hugh & Tom		0	8	0
Brown G. L. & Co.		0	4	9
Burgon & Co.		2	5	5
Bush Hotel		0	15	9
Buxton D.	<i>Camp.</i>	0	1	0
Camp Collecting Boxes	"	8	14	10
Chettle Miss Marie L... .. .		0	6	6
Clarence Hotel		0	2	0
Clemson Miss Dora		0	7	0
Coates J. & L.		2	15	8
Colles Mrs.		0	13	0
Collins Mrs.		0	12	0
Crescent Boarding House	<i>Camp.</i>	0	8	7
Curnick Miss Muriel E.		1	0	6
Dale Miss Alice		0	6	0
Dewhurst C.	<i>Camp.</i>	0	13	5
Doolittle Miss Bella		0	15	6
Douglas Hotel		0	7	4
Dugdale Miss E.		0	1	6
Duncan & Foster		0	5	9

	Fund.	£	s.	d.
Elkin Bros.		0	2	6
Fallows Miss Lily		0	1	10
Fell Miss Fausta		1	8	0
Findlater & Mackie		0	7	6
Garrard W. J.		0	5	0
Geill Miss Lilian		0	9	0
Gordon Bessie		0	0	7
Goulden's Miss pupils		1	1	0
Grand Hotel		0	6	5
Grant J. G.		0	4	0
Greenhalgh Miss Mary		0	3	6
Grosvenor Hotel		0	2	8
Grotto Cafe	Camp.	2	0	1
Grundy Mrs.		0	5	0
Hale W.	Camp.	0	14	0
Handforth Mary Ann		0	1	0
Hilton Miss Mabel Rose		0	5	0
Hindle Miss Inez		0	8	2
Holmstrom Mrs.		0	19	10
"Hopedene"		15	10	2
Hopkins Miss Alice		0	5	1
Hoyle Miss R.		0	4	0
Huffam W. & M.		0	10	6
Jenkinson Mrs.	Camp.	0	9	5
King's Arms Hotel		0	6	10
L. & Y. Railway Co.		0	2	9
" " " Booking Office		1	2	3
Leigh & Sons	Camp.	0	3	6
Lees Miss Doris		0	8	6
Lewis Mrs.		0	16	0
Luce Mrs.		1	0	0
Lumb S. & C.	Camp.	0	8	4
Mabbott R. H.		0	10	0
McConnel J.		0	3	0
McCulloch Norman & Sidney		0	3	0
McEwen K.		0	3	6
McKeavor Miss Pattie		0	12	6
Mallard Miss Kate	Cripples Home.	0	13	6
Marrison Miss Winifred		0	6	4
Mills Miss Bertha		0	6	0
Monton Mrs. S. A.		0	1	4
Muff Gordon, Carl, & Kathleen		0	3	9
Muirhead Miss Molly		1	2	6
Muirhead & Willcoks Ld.		0	17	1

	Fund.	£	s.	d.
North & Co.	Camp.	0	3	1
Oxley Miss A.		0	10	0
Palatine Hotel	Camp.	0	2	8
Palmer Miss Lucy		6	2	6
Parker & Son		2	5	8
Parkinson Mrs.		0	9	6
Pearson A.		0	2	6
Pollitt Miss Florence		0	17	1
" J. P. Junr.		1	10	7
Prince of Wales	Camp.	0	6	10
Pupils of Miss Dakin's School		0	6	0
Queen's Hotel (Southport)	Camp.	0	2	7
" " (Manchester)		0	13	3
Refuge Boxes		1	5	7
Righton Marion Hyde		0	10	0
Rothwell Ruby Grace		0	4	9
Royal Hotel		1	19	1
St. Annes		0	14	0
Sams Chop House		0	11	4
Sanders R. J.		0	5	0
Shelter Children's	Open Door.	0	7	1
Skinner Mrs.		0	16	0
Silcock J.		0	9	0
Simister Mrs.		0	10	0
Smith Mrs.		0	5	0
" Mrs. Carrington		0	5	0
Somerset Miss G.	Camp.	0	3	0
Spencer & Smith		0	2	5
Staniforth Miss Polly		0	5	0
Stanworth Miss M. Ellen		1	10	0
Stapleton J. F.		1	1	0
Star Hotel		0	10	9
Stevens P. Gordon		0	5	0
Stoehr Mrs. Chas.		0	5	0
Sugden Miss Maud		0	2	6
Sumner Jack & Jim		0	2	6
Sykes Miss Nellie		0	5	0
Taylor Miss S. A.		0	5	0
Thatched House Hotel		0	2	10
Thomas's Chop House		0	7	10
Tobias A. J.		0	8	6
Townsend Miss Alice		0	2	10
Victoria Hotel	Camp.	0	1	6
" "		0	18	2

	Fund.	£	s.	d.
Walker F. J.		0	3	6
" Mrs.		0	10	0
Walmsley Miss.		1	4	0
Waterhouse Miss G. B.		1	2	6
Waverley Hotel.	<i>Camp.</i>	0	2	10
Wellens Miss Lizzie		0	11	1
W. H. B.		1	5	0
White Bear Hotel		0	4	6
Willcock & Son.		0	8	4
Williams Miss Phebe		0	10	0
" Mrs. A.		0	17	6
Willis Miss Janet		0	6	0
Wolseley Restaurant		0	12	10
Wright Frank		1	1	0
Y. M. C. A.	<i>Camp.</i>	0	1	6
Young Miss Lizzie		0	2	0

COLLECTING CARDS.

	Fund.	£	s.	d.
Aldridge Miss Fanny		0	7	6
Arnold B. A.		0	9	5
Barnaby Miss E.	<i>Open Door.</i>	2	12	10
Bell Miss Marg. Thornber		0	8	3
Berrie W. H.		0	5	0
Blackburn Miss Nellie.		2	11	5
Fallows Miss Maggie		0	1	10
Ferguson Mrs.		4	1	0
George H.	<i>Camp.</i>	3	12	0
Gregson Master C. H.		0	14	0
Hennessy Wm.		0	4	6
Knowles Miss Gwen		0	3	6
Lightfoot James		1	10	0
Manock Miss M. E.		0	4	0
McCulloch Sydney		0	2	0
Rigby Jack		0	8	6
Shorrocks Wm.		0	5	0
Singleton Miss		0	8	6

CHRISTMAS FAMILY COLLECTIONS.

Family Collection per:—	Fund.	£	s.	d.
Barbour Mabel		0	2	6
Bridge Mrs.		0	5	0
" Broom Holm"		0	10	0
Butler J. W.		2	0	3
Cobbett Mrs. R.		0	5	0
Collins Mrs. E.		1	6	2
Cowper Miss		1	0	0
Cumming J. W.		0	5	0
Curnick Muriel E.		0	11	6
Dale Miss Alice		0	6	6
Dyson W. E.	<i>Cripples Home.</i>	0	8	6
E. R.		0	4	0
Farmer S.		0	12	0
Fletcher Mrs.		0	15	6
Garnett Mrs.		0	10	0
Jones Miss Mary		0	3	0
Kemp F.		3	5	0
Kemplay Miss Daisy		0	5	0
Lamb Mrs.		0	10	0
Leigh F.		0	8	6
Mitchell A. M.		1	3	9
Orr Mrs.		1	10	0
Park C.		0	3	6
Parry H. W.		1	4	9
Percy Chas.		0	10	1
Railton Mrs. R.		1	18	6
Rogerson T. C.		1	10	0
Smith Miss E. F.		0	8	6
Wade Alf.		0	4	0
White Mrs.		0	6	6
Whitehead Miss F.		0	18	0
Whittaker Miss G. E.		0	9	0
Williams Leonard Arthur		0	8	0

BAZAARS, SALES OF WORK, MEETINGS, &c.

Refuge Annual Sale of Work		331	15	10
Minnehaha Amateur Minstrels Entertainment		108	8	4
Bethesda Sale of Work.	<i>Cripples Home.</i>	83	12	6
Garden Party & Entertainment, per Cheadle Hulme Association		76	15	8
Collection at Annual Meeting, Free Trade Hall.		37	5	5
"The Ellis Cot" per Mrs. Simister.	<i>Cripples Home.</i>	20	0	0
Sale of Work, Bowdon Downs Church, per Miss Rigby, (Bowdon Downs Cot.)	<i>Sea Side Home.</i>	18	0	0
Net Proceeds of Alderley Edge Meeting		10	1	3

Shaw, Mr. and Mrs. Leonard K., <i>continued</i> —		£	s.	d.
Barker Mrs.		2	2	0
Southcomb George		2	0	0
Young Women's Sunday Bible Class, St. John's Altrincham		1	5	0
Whitley C. W. (For New Home)		1	1	0
Stewart Miss		1	1	0
Drydel Mrs.		1	1	0
Booth The Misses		1	0	0
Rawsthorne G. H.		1	0	0
Whittaker Miss F. M.		1	0	0
Lees Miss (For New Home)		1	0	0
Palmer The Misses		1	0	0
Shaw (For E. & M.)		1	0	0
Bowdon The Misses		1	0	0
Roylance Mrs.		1	0	0
Anon		1	0	0
Dale Mrs. Arthur		0	18	6
Bible Class (per Mrs. Ramsbottom)		0	15	7
Armstrong Miss		0	10	0
Friend		0	10	0
Garton Miss Lucy		0	10	0
Southcomb Miss M.		0	10	0
Southcomb Miss F.		0	10	0
Thompson Harry		0	10	0
Barrow Mrs.		0	10	0
"In memory of a loved one"		0	10	0
Sharp Miss H.		0	10	0
Rymer Miss M. E.		0	5	0
Oliver Master J. L.		0	5	0
Hall Miss (Croydon)		0	5	0
Hankinson The Misses		0	5	0
Linfield Miss Belle		0	5	0
Rymer Miss A. L.		0	5	0
"In memory of a loved one" (Christmas Offering)		0	5	0
Furber J. T.		0	5	0
Barrow Miss Annie		0	5	0
" Mr. Frank		0	5	0
Goodall Miss Edith		0	5	0
Taylor Mr. J.		0	5	0
For Ellen Leech		0	3	0
Humphrey Mr.		0	2	6
" Miss		0	2	6
Collection at Wakefield Road Baptist Chapel		2	3	8

TOKENS OF GRATITUDE FROM OUR BOYS AND GIRLS.

Clara (Thankoffering)	1	0	0
Hulley Frank & Willie	0	10	0
Lena (First Earnings)	0	10	0
Thompson Harry	0	10	0
Maggie	0	6	0

Tokens of Gratitude, <i>continued</i> —		£	s.	d.
Mary		0	6	0
Elizabeth		0	5	0
Mary (Southport)		0	5	0
Harold (First Earnings)		0	5	0
Louie		0	5	0
Agnes		0	5	0
Flossie (First Earnings)		0	5	0
Albert		0	5	0
Alice White		0	5	0
Tom		0	5	0
Eliza (First Earnings)		0	5	0
George Evans		0	5	0
Sam Chadwick		0	5	0
Betsy (First Earnings)		0	4	0
Joe H.		0	4	0
Gertrude		0	4	0
Maggie Allen		0	2	6
Mary Allen		0	2	6
Charlotte		0	2	6

Freston Mrs. *Collected by* :—

Freston Mr. & Mrs.	2	2	0
Chesters Mr. & Mrs.	2	2	0
Chippindall Rev. John & Mrs.	1	1	0
Wybrow Mr. & Mrs.	1	1	0
Withers Mrs.	1	1	0
Hobbs Mrs.	1	1	0
Whyatt Mrs.	1	1	0
Knott Miss	1	1	0
Lee Mrs.	1	1	0
Fierce Alfred	1	1	0
Diggles S.	1	0	0
Parodi S. V.	1	0	0
Elvy Canon & Mrs.	1	0	0
Battersby Miss	0	5	0
Keeling Misses	0	5	0

Boutflower Mrs. *Collected by* :—

Platt-Higgins Mrs. H.	12	0	0
Boutflower Mrs.	12	0	0
Platt-Higgins F., M.P.	12	0	0
E. V.	5	0	0
Earle Mr.	1	1	0
Davidson Miss	1	1	0
Russell L. Miss	1	1	0
Leeming Miss	0	10	6
Wilkinson Mr.	0	10	0
Grimshaw Mrs.	0	5	0
Parkyn Mrs.	0	5	0

Darbshire Mrs. <i>Collected by</i> :-		£	s.	d.
Behrens Mrs.	2	2	0
Kessler Mrs.	2	2	0
Darbshire Mrs.	2	2	0
Schmolder Mrs.	2	0	0
Donner Mrs.	1	1	0
Harrison Miss	0	10	0
<i>Holland Miss. Collected by</i> :-				
Mayer Mrs.	2	2	0
Holland Miss	1	1	0
Morgan Herbert	1	1	0
Beckett Mrs.	1	1	0
Clemson Mrs.	1	1	0
Cooper Mrs.	1	1	0
Holland Mr. S.	1	1	0
Holland Mrs. S.	1	1	0
Bennett Mrs.	1	1	0
<i>Orford Mrs. L. A., Collected by</i> :-				
Dryden Mrs.	5	5	0
Wilson	3	0	0
Noble Miss E.	1	0	0
Orford Mr. & Mrs. L. A.	0	10	0
Stacey Mrs.	0	10	0
Braddon Miss	0	5	0
<i>Rodger Mrs., Collected by</i> :-				
Rodger Dr.	3	3	0
McLaine Peter	2	2	0
Bowes Mrs.	1	1	0
Hunt Mrs.	1	1	0
Warburton Mr.	1	1	0
Jefferson Mr. (London)	1	1	0
<i>Barlow Miss, Collected by</i> :-				
Russell Miss	1	1	0
Daniel Mr. & Mrs.	1	1	0
Sutton Mr.	1	1	0
Schofield Mrs.	0	10	6
Beaumont Mrs.	0	10	0
Wilson Miss	0	10	0
Wilson James	0	10	0
Barlow Miss	0	10	0
Lee Mr. Harold	0	10	0
Woolley Mrs.	0	5	0
Ralphs Miss	0	5	0
Lees Miss	0	5	0
Wagstaffe Miss	0	5	0
Beaumont Mrs. E.	0	5	0
Woodrow Miss	0	5	0
Jackson Mrs.	0	2	6

Charlton Miss. <i>Collected by</i> :-		£	s.	d.
Charlton Mr. & Mrs. A.	3	3	0
Charlton Miss	3	3	0
Lang Mr. & Mrs.	2	2	0
Charlton Henry	2	2	0
" Mrs.	1	1	0
" Miss E.	1	1	0
Bowker Mrs.	1	1	0
Boddington Mrs. R. S.	1	1	0
Bridgford Mrs. F.	0	10	6

BOXES AND CARDS.

Beaumont Mrs.	2	1	5
Fletcher Miss Winifred	1	15	0
"School Girls" Home	0	13	10
"Rosen Hallas"	0	12	10
"Langworthy"	0	11	10
"Garnett"	0	10	11
The "Cottage"	0	6	1
Freston Henry	0	6	0
"Atkinson" Home	0	5	3
Bowes Mrs.	0	5	1
"Higgins" Home	0	3	3
"Crossley"	0	2	10

BOYS' EARNINGS, &c

The "Garnett" Home	8	2	0
The "Higgins"	2	17	6
The "Atkinson"	1	14	3
Manchester & Salford Co-operative Society Dividends.	21	11	6



CHEADLE HULME ASSOCIATION.

The friends in this Association have been very active during the year, contributing the following amounts, (which are also included in the alphabetical list) to the funds of the Institution.

	£	s.	d.
Garden Party and Entertainment, net proceeds of ..	76	15	8
Carr R. B.	10	0	0
Neville C. H... .. .	5	5	0
Galloway J. R.	5	0	0
Hay Wm.	5	0	0
Holmstrom C.	2	2	0
Pidduck W. B.	2	0	0
Addyman Thos.	1	1	0
Burgess J.	1	1	0
Brydon J. L.	1	1	0
Cairnie J. B.	1	1	0
Coomer J.	1	1	0
Hodgkinson H.	1	1	0
Holme Ed.	1	1	0
Johnson J.	1	1	0
Lloyd J.	1	1	0
Simpson W.	1	1	0
Creak Mrs.	0	10	6
Taylor J. C.	0	10	6
Bank Interest	0	5	1

£117 18 9

SUMMARY OF CONTRIBUTIONS, 1897.

	£	s.	d.
General Fund, including Subscriptions, Donations, Collecting Cards and Boxes, Bazaars, Entertainments, Christmas Offerings, and Church and Sunday School Offertories, for Refuges, Homes, and Orphanages... .. .	5669	1	11
General Fund for Investment	2000	0	0
Home for Crippled and Incurable Children	279	19	1
" " " " " " Endowment	1400	0	0
Emigration Fund	1417	7	1
Training Ship Fund	88	8	0
Sea Side Home Fund... .. .	127	13	0
Sea Side Camp Fund... .. .	386	10	3
Day Nursery Fund	10	9	0
Prison Gate and Police Court Mission Fund	58	11	2
Whitsuntide Treat Fund	1	11	0
	<u>£11,439</u>	<u>10</u>	<u>6</u>