

The Together Trust Archive

The Twenty-Seventh Annual Report of the Manchester and Salford Boys' and Girls' Refuges and Children's Aid Society (1897)

Reference number: DA/2020/1/4 (1896)

Original copies can be viewed at Manchester Central Library Rare
Books Collection: 362.7M1 1896-99

THE TWENTY-SEVENTH ANNUAL REPORT
 OF THE
Manchester and Salford
BOYS AND GIRLS' REFUGES
 AND
CHILDREN'S AID SOCIETY,
STRANGWAYS, MANCHESTER.

Trustees.

HENRY LEE, Esq., J.P.	W. J. CROSSLEY, Esq.
HERBERT PHILIPS, Esq., J.P.	RICHARD B. TAYLOR, Esq.
ISAAC HOYLE, Esq., J.P.	LOUIS M. HAYES, Esq.
HENRY CHARLTON, Esq.	LEONARD K. SHAW, Esq.

Committee.

W. J. CROSSLEY, Chairman.	JAMES BOYD.
JOHN THOMSON	THOS. R. ACKROYD.
RICHARD B. TAYLOR.	ALFRED HAWORTH.
	LEONARD K. SHAW.

Honorary Secretary.

LEONARD K. SHAW, Broom Holm, Cheetham Hill.

And at the Refuge, Strangeways.

Honorary Treasurer.

HENRY CHARLTON, Esq., Blackfriars Street.

Honorary Medical Officers.

ANDREW BOUTFLOWER, Esq., Kersal.

ROBERT RODGER, Esq., Cheetham Hill.

Honorary Dentist.

WILLIAM SIMMS, Esq.

Honorary Solicitors.

Messrs. FARRAR & Co., Fountain Street.

Honorary Counsel.

A. C. MABERLEY, Esq. | EDMUND SUTTON, Esq.

Secretary.

Wm. EDMONDSON.

Superintendents of Central Refuge.

Mr. and Mrs. F. A. WOOD.

Bankers.

WILLIAMS DEACON & MANCHESTER & SALFORD BANK, Limited,
 St. Ann Street Branch.

MANCHESTER:
 BOYS' REFUGE, PRINTING DEPARTMENT, STRANGWAYS.

1897.



Recd by the Secretary

362.7.7M1

“These Homes are based upon Christian principles, they are managed by practical methods, and are doing a great work for all the Churches. They are doing the work of ten Societies, and are in danger of only receiving the support of one.”—THE LORD BISHOP OF MANCHESTER at the Annual Meeting, 1892.

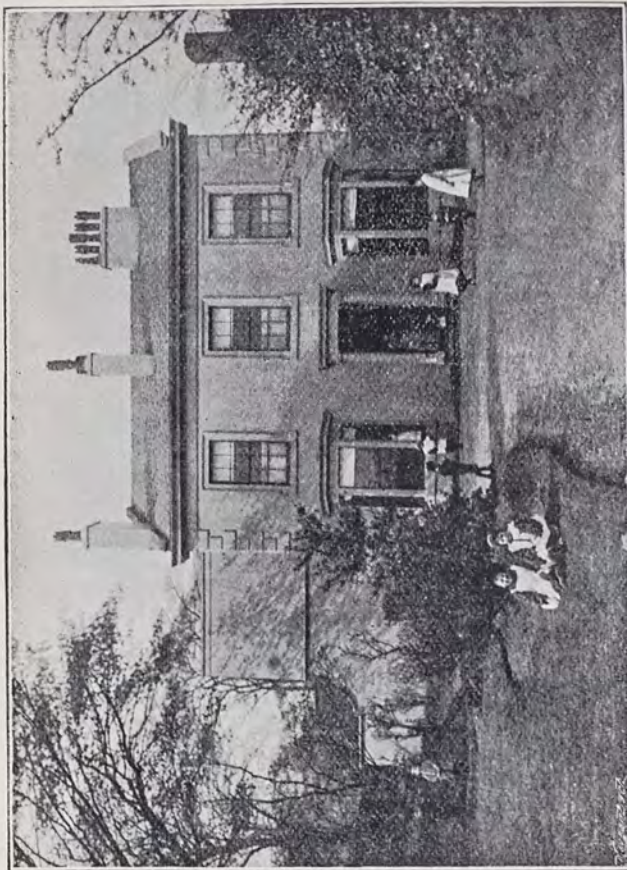

TETLOW GROVE HOUSE, Cheetham Hill.

This is the New Home, recently added to our list, for Neglected Motherless Children, the Orphan Homes being full of Fatherless and Motherless Children.

SUMMARY OF ANNUAL MEETING.

The twenty-seventh Annual Meeting of the MANCHESTER AND SALFORD BOYS AND GIRLS' REFUGES AND HOMES, AND CHILDREN'S AID SOCIETY, was held in the Free Trade Hall, Manchester, on Monday, April 5th, 1897.

The Lord Mayor (Mr. Alderman J. F. Roberts,) took the chair at 7 o'clock, supported by the Lady Mayoress (Miss Roberts), the Dean of Manchester (Dr. Maclure), the Rev. Dr. McLaren, the Rev. Arthur Parkinson, Hy. Lee, Esq., J.P., Andrew Boutflower, Esq., Henry Charlton, Esq., John Thomson, Esq., James Boyd, Esq., W. H. Newett, Esq., etc., etc.

The Rev. Arthur Parkinson offered prayer.

The Annual Report and Balance Sheet were presented. The Hon. Sec., Mr. Leonard K. Shaw, gave a summary of the Report, which was taken as read, and an abstract of the Financial Statement was read by the Hon. Treasurer, Mr. Henry Charlton.

It was then moved by the Rev. Dr. McLaren, seconded by Andrew Boutflower, Esq., supported by the Dean of Manchester, (Dr. Maclure), and resolved:—

“ That the Report together with the Financial Statement be adopted, printed, and circulated under the direction of the Committee; and that the Committee for the ensuing year be Messrs. William J. Crossley, John Thomson, Richard B. Taylor, James Boyd, Thos. R. Ackroyd, Alfred Haworth; the Honorary Secretary, Leonard K. Shaw; the Honorary Treasurer, Henry Charlton; and the Auditors, Messrs. Theodore Jones, Crewdson, and Youatt.”

Afterwards a musical programme was rendered by the children from the various homes, and much appreciated by a large audience.

A vote of thanks to the Lord Mayor for presiding closed the proceedings.

TWENTY-SEVENTH ANNIVERSARY.

ANNUAL REPORT

OF THE

MANCHESTER AND SALFORD

Boys and Girls' Refuges and Homes,

AND

CHILDREN'S AID SOCIETY,

FOR THE YEAR 1896.

"Is not this the fast that I choose? to loosen the bonds of tyranny, to shatter the joints of the yoke, to let the crushed go free, and that ye burst every yoke. Is it not to break to the hungry thy bread, and that thou bring home wandering poor? when thou seest one naked that thou cover him, and that from thine own flesh thou hide not thyself? Then shall break forth like the morning thy light, and thy health shall immediately spring. Yea, go before thee shall thy righteousness, the glory of Jehovah shall sweep thee on."—ISAIAH LVIII, 6-8.



THE record of the work of the Strangeways Institutions for orphan, homeless and suffering children, for the year which ended with December 31st 1896, being the twenty-seventh year since its foundation, does not differ materially from many of those which have gone before. The numbers dealt with have been in most departments rather in excess of the previous year, but the raw human material we work upon remains the same. The object set before us in the original Trust Deed,—To Reclaim, Reform, and Evangelise homeless and

destitute children, knows no change, while the means used to attain this great end are substantially what they have been. But amidst this unity of design there has been infinite variety of operations. Owing to great difference in the characters dealt with, they require corresponding differences of treatment, and this, not only at the time of admission, but also in the subsequent dealing with each case.

The daily care, oversight, guiding and training carried on in the sixteen Homes, which comprise the institution, with their corresponding large families, has been a large work of itself; while in addition, no day has passed without fresh applications for aid either permanent or temporary, each one of which needed and received prompt attention and careful investigation.

For the sake of new friends who have never realised the extent of the work; as well as for the sake of old friends who are liable to forget it, we just briefly name the various branches, all of which are in active operation to-day.

- 1.—The Central Refuge and Industrial Home, Francis Street, Strangeways, the headquarters, to which all applicants come, and where Industrial Training is carried on.
- 2.—Home for Working Boys and Lads' Institute, Great Ducie Street, Strangeways.
- 3.—Brigade Boys' Home, where dwell the Shoeblack Brigade.
- 4.—The Boys' Emigration Training Home, Great Ducie Street Strangeways.
- 5.—The Homes for Little Orphan Children (Boys and Girls), Cheetham Hill—six in number.
- 6.—The Girls' Domestic Service and Emigration Training Home, and Laundry "Rosen Hallas," Cheetham Hill.
- 7.—The Cottage for Convalescent Children, "Rosen Hallas," Cheetham Hill.

- 8.—"Bethesda" Home for Crippled and Incurable Children, Cheetham Hill.
- 9.—Home for Neglected, Motherless Children, Grove House, Tetlow Fold, Cheetham Hill.
- 10.—The Open-all-Night Shelter for little wanderers, 1, Chatham Street, Piccadilly, City.
- 11.—The Sea-side Home for weak and sickly children, Lytham.
- 12.—The Day Nursery, Carruthers Street, Ancoats.
- 13.—Summer Camp for Poor City Boys, Birkdale, Southport.
- 14.—The Book Saloon and offices of "Children's Haven," Great Ducie Street.
- 15.—The Police Court Mission to Lads and Girls.
- 16.—The Boys' Messenger Brigades, Chatham Street.
- 17.—Prison Gate Mission, Great Ducie Street, Strangeways.
- 18.—The Training Ship, "Indefatigable," New Ferry, Birkenhead. (in connection with.)
- 19.—The Canadian Branch Homes, Belleville, Ontario, and Grenfell, N.W.T.

By means of these, which meet the needs of almost every description of child destitution existing in our midst, a total number of **2879** children have been dealt with during the year, (these figures include those given a week's holiday at our camp,) as against **2787** in the previous year, and these figures, be it remembered, do not include those aided by the Messenger Brigade, and the Day Nursery, as they do not dwell under our roof.

The fresh applications for admission to our permanent homes numbered during the past year **493**, of whom 399 were boys, and 94 girls, of these

There were under 10 years of age	56	} 493
" " 10 years of age and over	437	
Both parents dead	176	} 493
One parent living	201	
Both parents living	116	

A very wide area supplied some of these applicants; they came from London and Dartford in the South, to Durham and Bishop Auckland in the North; Liverpool and Leeds sent us several, and Sheffield, Doncaster, and Rotherham contributed a few; they came from Chester and Birkenhead on the West, and Scarborough and Sunderland on the East coast, seeking admission. Stafford and St. Helens, Birmingham, and Wrexham, Halifax and Nuneaton, Burton-on-Trent and Belper; each sent one or more applicants seeking our aid. While cases from Dublin and Belfast shewed that the Emerald Isle had claimants for our help.

Not—let it be clearly understood—that we received applications from these various and distant places, and admitted children direct from there. We are a local Institution, and find ample scope for our efforts within the limits of Lancashire; but boys and girls from the foregoing towns being found in our midst, homeless and friendless upon our streets, at once by that fact become eligible for any help the Institution can give, and we thus prevent the temporary wanderer from becoming a confirmed vagrant and street idler.

In this connection the goodly number of boys and girls which appear in our table of results as “Placed with Friends,” forms a not unimportant part of our work.

Educationally their condition was as follows:

IN STANDARD VII. VI. V. IV. III. II. I. NIL.

II 45 107 127 71 58 45 29=493.

which is a decided improvement on the figures of last year.

Each of these **493** cases was very carefully investigated, with the following result:—

Declined as unsuitable... ..	62	} 493
Referred to other institutions	20	
Received temporary help	88	
Restored to friends	20	
Permanently admitted, being destitute or in grave moral danger	303	

These **303** boys and girls thus admitted, being added to the **405** in the Refuges and Homes, when the year began, gives a total of **708** under care and training during 1896.

The following table shows the results concerning them at the year's close.

TABLE OF RESULTS.

Placed in situations in the United Kingdom ...	44
Placed in homes in Canada	106
Placed with or restored to friends	103
Left without cause	32
Placed in other Institutions	10
Died	9
Retained under care and training in the Refuge and Branch Homes	404

708

In former reports the work carried on at the various branches and departments has been explained in detail, and it will not be necessary to do so on this occasion. As we name them in their order a very few words concerning each will suffice.



WALTER.

It is about thirteen years since Walter came to us, a weak puny child of ten, having lost both parents some years before. After some years in the Cheetham Hill Homes he much desired to be a sailor. He spent three years on the "Indefatigable" Training Ship with credit, and to day is third officer in the merchant service.



ALFRED

Came to us about fifteen years ago fatherless, motherless, and absolutely friendless, without shoes to his feet, or cap on his head, a complete little five year old arab!

This is his photograph to-day, a strong, hopeful young fellow in a good situation abroad.

The Central Refuge,

which is the headquarters of the work, has continued practically full throughout the year. Here are the offices, and here come all the applicants in the first instance, excepting those who come, or are brought to the Open-day-and-Night Shelter, Chatham Street, Piccadilly.

This central home, with its large open yard or playground, reading and games room, swimming bath, band room, etc., is now equipped with all that is requisite for the training into good and useful men, the boys who are brought under its roof.

All those of school age attend the Southall Street Board School, and the Committee can testify to the excellence of the education given there; while those of working age find their place in one of the five workshops, the busy hum of which is heard on every side.

Again we have to report a year's fair health, good conduct, and excellent arrangements, as regards cleanliness, sanitation, and order, all of which, reflects infinite credit upon the excellent superintendent and his wife, and has called forth the warm approval of the Government Inspector.

The following cases will illustrate the class admitted to the Central Refuge.

"Jimmy" came to us one winter's evening, ragged, dirty, and destitute, craving shelter. We took him in, and the investigation of his case which gave considerable trouble, showed that he had had a very varied life. His early years had been spent roaming about the country with his mother, who gained a living by hawking, and becoming careless, she gave him to some people who agreed to bring him up.



Letterpress Printing, Central Refuge.

After a short time his early training began to shew its results, and he became a wanderer, leaving his home for short periods, until his adopted parents became tired of him, when he left a busy town in the far north of England and went on tramp, and for six months he wandered about, supporting himself by begging. He was completely run down when he reached Manchester, and some street lads told him of the Refuge, where he came in a sad condition.

He was absolutely destitute and friendless, but the open door of the Refuge welcomed him to the commencement of a new life. There for thirteen months with special care, he was trained in habits of truthfulness and industry. His animal spirits peculiarly fitting him for a seafaring life, and after careful consideration, it was decided to gratify his ambition to become a sailor. He is now one of the Refuge boys on a training ship, where he still retains an excellent character.

Our needy applicants come to us in various ways.

"George's" case was brought under our notice by one of the visitors in the slums of Salford. He was an orphan whose mother had been buried "by the Parish" some three weeks previous, and the lad had been sheltered and fed by the poor neighbours in this wretched slum. The lad, however, with no one to control him, was gradually drifting to swell the number of lads who infest our streets, making a scanty livelihood by selling papers, waxlights, and carrying parcels; and sheltering themselves at night, among the vicious surroundings of a common lodging house.

George required special supervision and care, and at the present time is working in our Homes, proving himself grateful for the chance given him to become a respectable, God-fearing man.

The Workshops

have continued busy throughout the year, the sales reaching a larger amount than ever before. The net result to the institution, after paying foremen and boys' wages, and bearing their share of working expenses, is a profit of £298 8s. 8d.

The Working Lads' Home and Institute

has done a quiet but useful work throughout the year.

The advantages offered here at a very moderate rate to working youths, who are strangers in Manchester and unable to afford private apartments are great indeed, and only required to be more widely known in order to be more largely used. Each youth has his own separate little bed-room, use of reading room, games room, and fine gymnasium, etc.

The Brigade Boys' Home

has received a total of 187 boys during the year. The following specimen cases will show the class helped at this home. Both boys came to us about six months ago.

"Joe" was a typical street lad, when he made application for admission. All through the summer he had been following race meetings, and had supported himself by cleaning boots, selling race cards, and waxlights, and as the season was now at a close, he had drifted into our big city, and had been for four or five weeks living in different common lodging houses and picking up a precarious living. His face already showed the degradation and cunning associated with the racecourse, and it was with considerable difficulty that we could gain his confidence, and so get him to give a truthful account of himself.

He had been a wanderer for some considerable time, attributing his first start on the downward path to his father, who habitually got drunk and thrashed him. As far as we could learn, he had been honest amid these terrible surroundings, and having proved himself worthy, and been carefully trained, we hope, ere long, to give him a fresh start in the new land, where we have every confidence, that the love and care bestowed on this once waif, will be amply repaid.

The other was a South country lad, who had wandered to Manchester seeking work.

"Tom" was brought to the Refuge one night by a Police officer, who found him cold and destitute in the streets of Manchester. His very early years were spent among fair surroundings,

but after the death of the mother, the father began to drink and contracted loose habits. Some three years since he was turned out of doors by the father's "housekeeper." He complained to a neighbour of illusage, and the neighbour sheltered him for some time. The father got into debt and finally went off with the woman.

The lad then got casual employment with a contractor, and for some time jobbed about at different stables. He then tramped into the Midlands, and got work in a brick yard, and worked there part of the summer, but at the end of the season, he had once more to begin his wanderings, and arrived in Manchester, footsore and hungry. His story upon investigation was found to be true, and he asked for a chance to be given him.

Needless to say, this was granted, and he has proved himself worthy of it. He shortly sails for the new land, where, amid new surroundings, we trust he will do credit to himself and to the Homes in Manchester.

Emigration Training Home.

This Home, the fourth of the Strangeways group, has been busy throughout the year receiving and preparing the large family who dwell under its roof for their new homes in the West, to which 'ere long they will go.

The Committee feel increasingly the importance and value of this branch of their work, and would commend it very earnestly to the support of the inhabitants of this district. In no way can a boy or girl be provided for so cheaply. One single payment of £10 provides a complete outfit, and the ocean and railway journey, to Mr. and Mrs. Wallace's large and hospitable distributing Home in Belleville, Ontario, from whence they are at once placed in selected farm homes, where they are regularly visited and reported on, until their position in life is permanently assured. Thus for ten pounds there is a life provision for those who would otherwise be an

annual cost and might be a source of weakness to the old country.

The benefits of wisely conducted emigration are well summed up in a letter which appeared in the *Manchester Guardian* of March 22nd. Our attention had been called to a paragraph in the *Guardian* from the Ottawa correspondent of the *Times* respecting the "importation of English waifs into Canada." The proposed legislation will not affect in any way this branch of the Strangeways work. Juvenile emigration as conducted by the Committee of this institution, has always carefully guarded the very points which the Canadian Legislature calls attention to. We give an extract from the letter, which shews the special class we desire to emigrate, and the benefits which thus result, both to the old country and to the new.

"Each year the subject of emigration assumes greater importance, not only because it relieves our own congested population, but also because it opens a 'door of hope' to many, who, through no fault of their own, find that door closed against them at home.

Need we explain again the class we emigrate? Not the idle, vagrant pauper, still less the vicious and semi-criminal; our colonies will not have such, and they are quite right. Whom, then, do we emigrate? The class is clearly defined—hopeful boys and girls, sound in body and mind, *but who would probably be dragged back by their surroundings to their former state if they remained here.* Give such children fair play, let them not be handicapped in life's race by the dead-weight of vagrant, drunken, or vicious surroundings, and we accomplish three most important things.

First.—We permanently save the children from relapsing into the misery of their former lot.

Second.—We relieve our own overcrowded population, where the struggle for existence grows fiercer every day.

Third.—We supply our own colony with her greatest need, healthy, honest labour."

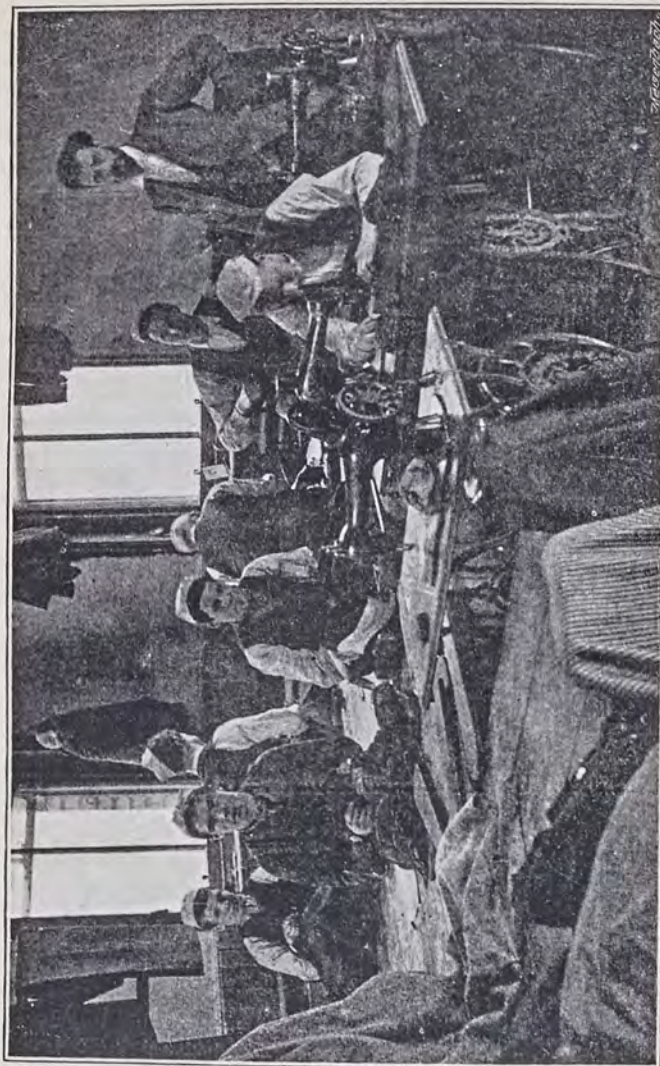

Tailoring, Central Refuge.

The actual experience of over fifteen years confirms the wisdom of these principles; failure is a rare thing with those we emigrate. During these years we have placed in Canadian homes over 1,000 children, the vast majority of whom have done, and are doing well, and with the majority of whom we are still in touch. The continued demand for our boys and girls in Ontario is a further proof of the success of those already sent. It is entirely misleading to call them "English Waifs." Whatever some of them may have been in the past, the period of careful training which they have received has changed all that. Every mail brings letters and reports, telling of the well-doing of those sent out in previous years, who, in many cases, have sent money to enable us to send others.

Any reader who desires to be the means of providing for a homeless child, can have a photograph of the boy or girl thus adopted, on receipt of £10, by the Hon. Secretary.

Before going to Cheetham Hill we must mention the

Open Day & Night Shelter.

1, Chatham Street, Piccadilly.

This has been a busy centre of work throughout the year, receiving no less than 488 young people between the ages of 3 and 18 years within its widespread arms, and under its sheltering roof. Of this total number 117 were brought in by the police and others between the hours of 10 p.m. and 4 a.m., in an absolutely homeless and sometimes perilous state.

The immense value of this branch lies in the fact that it is an immediate rescue home for wandering boys and girls (the latter up to 18 years) who from various causes find themselves destitute and in grave moral danger on our streets. It is amongst elder girls specially that the chief value of this home is seen. Of the total number received during the past year 105 were girls between the ages of 12 and 18 years. To have in the centre of a city such as ours a well appointed house, with doors open day and night for the reception of such, as well as for poor and suffering children of younger ages, is of itself a fact of the highest importance, and one which appeals to the judgment and feelings of all who know the conditions of life in our great centres of population.

The Police and School Board authorities have used the Shelter largely during the year, and instead of taking their court cases to the 'lock-ups' have brought them to Chatham Street for the night, thus sparing the young people the contamination of the police cells.

The Cheetham Hill group of Homes,

ten in number, now claim a word. They are situated in George Street, Cheetham Hill, adjoining Broughton Park. They comprise

Six Orphan Homes,

For fatherless and motherless children, boys and girls.

These, as formerly, have continued very full throughout the year. They are named after the several donors.

The Langworthy Home (girls). The Higgins Home (boys).

The Garnett Home (boys). The Atkinson Home (boys).

The Crossley Home (boys). School Girls Home (girls).

Each home contains eighteen children, a mother, and a helper, and a very true and natural family life is lived, the results of which are seen in the well doing of the children in after life.

The Rosen Hallas Girls' Training Home and Laundry.

This home receives homeless and destitute girls, and also those in grave moral danger, and gives an excellent training in all household and laundry work, and thus fits them either for emigration, or home domestic service. It dealt with 88 cases during the past year, of which 35 went forth in the spring to Canada, excellent reports being subsequently received of each of them. Once more the home is full, and a similar band are looking forward to sail for Western homes in a few weeks.

The very decided christian influence exercised in this home has been owned of God to the lasting blessing of many who were on the brink of ruin when received here. Marvellous changes have been, and are being wrought. It is the Lord's blessing on the faith, and love, and care of Miss Smethurst and her valued helpers. We subjoin a few letters recently to hand from girls now in respectable situations, who were formerly received into this home in great need.

"A. H.," who came to us about three years ago, aged 15 years, writes :

October, 1896.

Dear Mr. Shaw,

"I hope this will find you in good health. Out of gratitude for all you did for me, both at home and in sending me to Canada, I have much pleasure in sending you a dollar. It may perhaps help

you to send other poor girls out. I have got a good home, and like my place, and master, and mistress very much. I go to Sunday School with Martha and Amy, who came out with me, and who are in situations near to. I am trying to be a good girl, and live a better life. Please excuse me for not sending more, but I will next time. Please give my love to mother and the girls at Rosen Hallas, so no more.

Your affectionate girl,

A. H.

The next is to Miss Smethurst, from one who had a very bad mother, well known at the Police Court.

November, 4th, 1896.

Dear Mother,

"I write these few lines to you, hoping you are well. You will, I know, be glad to hear that I have got a very good home, and that I like the country very much. Give my love to all the girls in the home, I hope they are good and that there is no more wrong things done to grieve you, like I used to do. Dear mother, I gave my heart to God at Mr. Clarke's mission, but still at times, I give way to an evil temper, and it is a very hard battle to fight, and if it was not for the Divine help that holds me up, I should fall again and again, but thanks be to God that giveth us the victory over sin. I wish I had turned to God before. How often would He have covered me with His wings, as a hen gathers her chickens, but I would not let Him. But this could not last for ever. It is a pleasure to know that He holds me with own right hand and will not let go. Give my love to all the girls. I hope to send you a longer letter next time.

I remain, your affectionate girl,

E. M.

The following is from the eldest of a family of three, who came to us in great destitution three years ago.

December 27th, 1896.

Dear Mr. Shaw,

I was glad to get the letter and card you so kindly sent me, telling me, that though you do not see my face, and hear my voice, still I am not forgotten at the old home. I can never thank you enough for all the kindness visited on me and my sisters, and ever in my prayers I thank God for using you to fit me for this country. I have not got anything to send this year, but I can answer the question on the card you sent me, for God brought me one day to see my sins as I had not seen them before, and I know Him now as my personal Saviour. I have not forgotten the meeting we had the last night at Ro-en Hallas about "Thy people shall be my people, and thy God my God," and mother's (Miss Smethurst) last Bible Class

on the lawn for us girls on the 30th Deut., and also the Bethesda meetings.

My sister and I are very happy in our Canadian homes. I wish Mr. Ashley would try and find out where my aunt lives, and tell her we are getting on well. Please send me your and Mrs. Shaw's photos if you can, I did not get one when I left. Please write as soon as you can.

From your affectionate girl,

M. L.

The next is from a girl born and reared in Angel Meadow, and rescued from the very worst surroundings.

December 25th, 1896.

Dear Mr. Shaw,

I now write you a letter telling you about my new home. It is a good one, and I go to Sunday School every Sunday, and see Annie and Mary very often. I send you a dollar to help the girls to come over next year. I got your letter, book, and cards at Christmas, and was very pleased with them. It is much colder here than in England, but we have lots of nice fruit and flowers of all kinds.

Wishing everybody a happy Christmas and a glad New Year, and with love to all,

M.A.F.

The following is to Miss Smethurst, from a girl who had a very bad Mother, and whose ruin was almost certain had she remained here.

January, 1897.

Dear Mother,

I begin the New Year by writing you a letter, and hope it will find you quite well, as it leaves me at present. I am now in my new home on a farm, where they have cows, calves, sheep, horses, hens, and all sorts of things. I can milk cows, and churn. I am sorry to hear that Emma is so ill, and I hope and pray that she may be spared yet, to come out here. I send my love to Miss Cooke, and Miss Beaumont, and all the children. Tell them what a fine country this is. You never go hungry whilst there is a friend in Canada. There is always someone to support you if you do your duty, and they will teach you to do anything if you are willing to learn.

When you fetch the girls out next year, I hope you will come and see me. I must now conclude with love.

Your affectionate girl,

A.C.

An Orphan Home girl who came to us many years ago, and is now in a good situation near Manchester, writes :

February, 1897

Dear Mr. and Mrs. Shaw,

I promised that I would send you a thankoffering, and now I write these few lines, together with £1, for the Home in which I was brought up. I was very young when I came to you, and am now 17. I have got a very good place, and I believe with God still keeping me as He has done before, I shall keep it. I am so thankful that I can own you as my friends. I should like to have a likeness of you both, so that I can look at you every day. I enjoyed myself very much at the party, and always do so at the Bethesda services. I must say good-bye for the present.

Much love from one of your old girls,

C.F.

While yet another one writes a few months ago, as follows:—

"Out of gratitude for all you did for me in sending me to Canada, and also to help other poor girls in the same way as you helped me, I send you one dollar herewith, and if I can, will send you more next time.

Love to Mother and all of you. Believe me, your affectionate girl,

N.P.

Want of space prevents our giving many more similar letters, but our readers will not fail to be struck with the very sensible way in which these girls express themselves, as well as with the practical proof which many give of their gratitude.

We give portraits of the following, which will doubtless interest our readers.

A. H., (age 17). Rescued from the lowest surroundings. Since entering the homes A. has resisted every inducement from without, and they have not been few, to return to the old, bad surroundings. She has steadily grown in all that is good and useful, has become a member of a Christian Church, and goes forth to a new home with many prayers.



A. H.

(see opposite page.)

A. P., (age 16). About twelve months ago word reached us that a family of girls were left friendless and destitute in Gorton. Our Inspector at once went up, found the father dead in the house and three children, of which A. was the eldest, the only living relative known being an Aunt. We at once received the three into one of our homes. A. has grown up a useful, happy girl, and now goes forth into respectable domestic service. (*See portrait opposite page 26*).

The Convalescent Cottage,

in Rosen Hallas grounds, has been kept well filled throughout the year, as in the large families adjoining a certain number of weak and ailing ones are found, who get here the special attention and nourishment which their cases need.

The Bethesda Home for Crippled & Incurables, which provides for "crippled, maimed, paralysed, and generally incurable poor children, whose cases are unsuitable for the ordinary hospitals," has pursued its course of quiet usefulness. Three of the little sufferers have passed away during the year, among whom were "Bertie and Jimmy." They were pleasant in their lives, lying side by side in their cots, a happy sight to all visitors, and in their deaths they were not divided, passing away within a few hours of each other. One cot has been endowed by our old friend and subscriber, Mrs. Barlow, making the total number of cots endowed twenty, while we are glad to be able to add "The Wilmslow Cot" to our named cots, some ladies there having undertaken to provide £20 a year for this purpose.

Home for Neglected Motherless Children,

Tetlow Grove House, George Street.

This, the tenth Home of the Cheetham Hill group, has

just been added at the year's close. It is intended for cases of specially neglected little children, many of whom have recently been brought before us, but who, having one parent living, were not eligible for the Orphan Homes. The house is very suitable for its purpose, standing in its own ground; and the Committee trust that it will fulfil their hopes, and prove a real blessing to a confessedly difficult class to help permanently.

The Sea-Side Home.

This cottage by the sea at Lytham has received **183** weak and ailing children during the year, who have had an average stay of twenty days, and who have returned with evident tokens of the good air of Lytham, and the good care bestowed on them at the home.

The Summer Camp

Birkdale, Southport

has received a total number of **1517** boys from the poorest parts of our city, giving a week's healthy and happy holiday to such on the Birkdale sands at Southport. The Committee desire to acknowledge with many thanks the valued assistance of the Manchester friends who have for so long assisted in this branch, and to many Southport residents who have shewn practical sympathy.

The Messenger Brigade,

1, Chatham Street, Piccadilly.

report an active year's work.

The number of boys employed	150
Number of boys placed in situations	41
Average attendance at weekly Bible Class ...	54

This branch is entirely self-supporting, and no cost whatever to the Refuge funds.

The Day Nursery,

Carruthers Street, Ancoats,

has had a total number of **2971** attendances of little children during 1896, and so fills a useful place in our network of organizations. The fees paid were £22 15s. 4d.

The Police Court Mission to Lads,

AND

The Prison Gate Mission,

complete the chain of useful and blessed effort, which has its centre at Strangeways.

In the *former* of these two, our officers attended the police courts, and **68** cases of elder lads were referred to them by the presiding magistrate, and were either restored to friends, provided with employment, or received into the Refuge, etc., as their cases required.

In the *latter*, as in all previous years, each morning our workers have attended at the gate, and in response to the invitation given,

6,754 men and boys.

3,195 women and girls.

or a total of **9,949** came to the mission room, of this number 1767 signed the Temperance pledge.

The opportunities here of usefulness are very large, only limited by the time and strength which our workers have to bestow. Their efforts are of course chiefly devoted to the younger prisoners, and many have been restored to friends, helped to employment, and won to a

better life. Cast-off clothing of all kinds is much wanted, many leave gaol in clothes utterly unfit to seek employment in, and thus they are prevented obtaining what they most need. Parcels of clothing addressed to Mr. Horne, Working Lads' Institute, Strangeways, will be gratefully received and acknowledged.

A few words on

Finances

must bring this necessarily imperfect record of a year's work to a close.

The total cost of a work so large and so varied, as that which is only barely outlined in the foregoing pages, is of course considerable. The total expenditure on maintenance account was £13,222 7s. 7d., which, with the debt from the previous year, made a liability of £14,362 os. 2d.

This, we are thankful to record, has been met, not however, without applying special amounts, legacies, etc., which have been received during the year. Such special income we cannot of course rely upon, and in view of the fact that during the last few years we have lost several large annual contributors through death and removal, it behoves the Committee and friends of the Institution to make up this loss by increasing the number of annual subscribers, so that the annual income may meet the cost of maintaining efficiently the beneficent operations carried on.

An item of income, £2,512 7s. 7d. is of special interest, being the earnings of the children and profit on their work.



A. P.

(see page 23.)

Closing Words.

The Committee cannot close without placing on record their sense of the loss which this institution, in common with every other good work in our midst, has sustained in the passing away of Mr. F. W. Crossley. Since his attention was first called to the work at Strangeways, nearly fifteen years ago, he has taken the deepest interest in its progress; aiding the various developments liberally with his purse, and giving to those on whom the active management fell, his wise counsel and his earnest, loving sympathy. His official connection with the institution was as a member of the Board of Trustees, numerous engagements preventing him taking a more active part; but his name will long be held in loving remembrance in every branch of the work.

Referring to the reports of our two excellent Honorary Medical Officers, it will be seen we have much cause for thankfulness in the general good health of the children, due in a large measure to the attention given to cleanliness, sanitation, etc., by the heads of the various Homes, upon whom it reflects great credit.

And now in conclusion, however lengthy this record may appear to some, those who know most of the extended operations of the charity, and of the daily work which is involved in the care and guiding of its eighteen branches,—all that is involved in the receiving, and investigating, and dealing with, and placing out, both at home and abroad, of the hundreds of children of all ages, who seek our aid,—will realize that it conveys but a poor and imperfect idea of a work, at once absorbing

in its interest, and far reaching in its results. To implant within young minds, (having all the possibilities and responsibilities of life before them, but who have hitherto been under low and degrading influences,) desires after something better, something that will make life a new thing, in other words to "Teach them to live," is the object and aim of the work.

Who is sufficient for these things?

We can only answer, "*Our sufficiency is of God.*"

LEONARD K. SHAW,

Hon. Secretary.



ADDENDA.

In sending forth this report the Committee desire to thank very heartily, the Honorary Solicitors to the institution, Messrs. Farrar & Co., for much valued and important service during the year, also the Honorary Medical Officers, Dr. Boutflower, Strangeways; Dr. Rodger, Cheetham Hill; Dr. Fisher, Lytham; and Mr. W. Simms, Hon. Dentist; who have again laid us under a deep debt of gratitude.

Dr. Ledward and Dr. Young have also been exceedingly kind in connection with our work at the Summer Camp, and the Children's Shelter respectively.

We owe very warm thanks to the authorities of the Salford Royal Hospital, for receiving several cases of serious illness when it became necessary to remove them from our small Refuge Infirmary.

Also to the Trustees of Thos. Mynshull's Charity, who have admitted to the benefits of this charity several of our boys who are now learning useful trades, and thus securing a future livelihood.

Nor may we omit to name with gratitude the many friends at Lytham and Birkdale who have shewn continued sympathy and help to our Sea Side Home and Summer Camp.

To the ladies and others, who, either as Collectors, Teachers at our Sunday and week evening Classes, members of working parties, and also those who carried to a successful result the Annual Sale of Work, we desire to express very warm thanks. And in this con-

nection we must name Miss Meadowcroft and the friends from the Recreative Evening Classes for much valued service.

To all, who by their purse, their active service, or their loving prayerful sympathy, have contributed to the success of the work, the Committee tender their thanks, not forgetting the continued devotion of our regular staff, upon whose loyal co-operation so much of the good attained has depended.

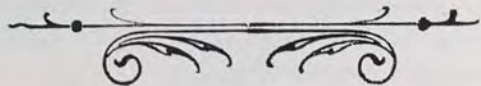

BETHESDA HOME FOR CRIPPLED AND INCURABLE CHILDREN.

MEDICAL REPORTS,

1896.

(CENTRAL REFUGE AND GREAT DUCIE STREET HOMES).

Our Medical report for the past year is almost entirely satisfactory. We have got rid of the outbreak of Ophthalmia which invaded us, and credit is largely due to the vigilance and circumspection of Mr. and Mrs. Wood.

We have to record three deaths, a very unusual occurrence. Our usual, and most formidable enemy, pneumonia, has not forsaken us, but minor ailments have largely diminished, and there has been an entire absence of infectious disease.

The sanitary condition of the buildings remains good, and the food, clothing, and hygiene, all that could be wished.

ANDREW BOYTFLOWER,

April 16th, 1897.

(Honorary Surgeon).

(CHEETHAM HILL HOMES).

During the year in the Cheetham Hill Homes, there have been three cases of scarlet fever, and three cases of measles, and all made good recoveries. One case of sudden death occurred at Rosen Hallas through brain abscess, the result of old standing ear disease, and one case of pneumonia at the cottage proved fatal, otherwise the usual good health generally in the Homes has been maintained.

At "Bethesda" Home three of the little Incurable Cripples have been called home after patient suffering.

R. RODGER, M.D.

May 3rd, 1897.

**MESSENGER BRIGADE, AND SUMMER
CAMP.**

Sub-Committee.

Mr. J. B. HARRISON. Mr. E. OLDFIELD, JUDGE.
 „ T. L. ELLWOOD. „ HARRY ALDRED.

Mr. J. P. ELLISON.

Hon. Sec.

Mr. THOS. R. ACKROYD.

Offices.

1, Chatham Street, Piccadilly, Manchester.

Brigade Superintendent,

Mr. GEORGE JONES,

To whom application for Messenger boys should be made.

SEA-SIDE HOME,

FOR WEAK AND AILING CHILDREN,

2, WARTON STREET, LYTHAM.

Treasurers:

Mr. and Mrs. E. R. LIGHTWOOD, Pembroke House.

Hon. Medical Officer:—L. FISHER, Esq., M.D.

Matron:—Mrs. HINDLE, 2, Warton Street.

This Home gives a few weeks' fresh air, rest, and nourishing diet, to weak and ailing children.

Contributions will be thankfully received by any of the above, or by the Hon. Secretary, Leonard K. Shaw, The Refuge, Strangeways, Manchester.

LOCAL REPRESENTATIVES.

THE following gentlemen have kindly consented to act as representatives of the Institution in their various localities, and would be glad to receive any contributions on its behalf. Other friends are associated with them locally in promoting the interests of the Charity.

Bowdon:—

Hon. Sec.: H. T. GADDUM, Oakley, Green Walk.

Alderley Edge:—

Hon Secs.: { C. W. RAILTON, Cherry Tree House, Macclesfield Road.
 { FREDK. SCHUSTER, Oatlands, Macclesfield Road.

Cheadle Hulme and Bramall:—

Chairman: R. B. CARR, The Dingle, Bramall Park.

Hon. Treas.: W. HAY, Beechfield, Cheadle Hulme.

Hon. Sec.: A. C. BREWSTER, Station Road, Cheadle Hulme.

Bury:—

Hon. Treas.: J. H. PICKUP, J.P., 114, Walmersley Road.

Hon. Sec.: G. BENTLEY, 156, Chesham Road.

Southport:—

Hon. Treas.: HY. BROOKE, 80, Leyland Road.

Hon. Sec.: H. E. PEACH, 10, Pilkington Road.

LADY COLLECTORS.

- Mrs. DARBISHIRE, Victoria Park.
 .. BANNERMAN, Whalley Range.
 .. H. STEVENSON, Whalley Range.
 .. RODGER, Bank House, Cheetham.
 .. L. K. SHAW, Broom Holm, Cheetham.
 Miss BARLOW, Moss Bank, Crumpsall.
 Mrs. FRESTON, Eagle's Nest, Prestwich.
 .. L. A. ORFORD, Bent House, Prestwich.
 .. HAROLD LEE, Broughton Park.
 .. BOUTFLOWER, Stene Court, Higher Broughton.
 Miss MARIAN HURST, Osborne House, Higher Broughton.
 .. LOW, Great Clowes Street, Higher Broughton.
 .. BEATRICE KENYON, Broom Lane, Higher Broughton.
 .. HOLLAND, The Elms, Higher Broughton.
 .. CHARLTON, Hanover Square, Higher Broughton.
 Mrs. BEAUMONT, Wilmslow.
 Miss TATHAM, The Park, Wilmslow.
 .. MAY BICKHAM, Alderley Edge.
 .. C. SCHUSTER, Oatlands, Alderley Edge.
 .. E. M. WILD, Elm Grove, Alderley Edge.
 Mrs. CHAS. DAVIES, Lyndhurst, Alderley Edge.
 .. H. T. GADDUM, Green Walk, Bowdon.
 .. NEVILLE CLEGG, Oldfield Brow, Bowdon.
 Miss M. E. ARMITAGE, Townfield House, Altrincham.
 .. H. BELL, Addison Villas, Timperley.
 Mrs. R. B. BATTY, Chorlton-cum-Hardy.
 Miss BOOTH, Manchester Road, Chorlton-cum-Hardy.
 Misses DAVIES, Lilydel, Cheadle.
 Miss A. R. BROWN, Oldham.
 Miss WHITE, 23, Alexandra Road, Southport.
 .. BOYES, Holmacre, Southport.

LADIES' WORKING PARTY.

- | | |
|------------------|-----------------|
| Mrs. L. K. SHAW. | MISS CRANKSHAW. |
| .. BELL. | .. BOYD. |
| .. A. PHYTHIAN. | .. LOW. |

Mrs. MOLYNEAUX.

This party meets *at the Refuge* on the last Tuesday of each month at Three o'clock.

SALE OF WORK, 1897.

The Annual Sale of Work will be held the **First Friday in December** (December 3rd.) The proceeds of this Sale are a valuable addition to the income of the Institution, and the Committee appreciate very highly the efforts of those who have made it such a marked success.

May they call the attention of all interested to the date, and ask them to bear it in mind in their working arrangements during the year.

FINANCIAL STATEMENT OF THE BOYS AND GIRLS'

Dr.

For the year ending

	£	s.	d.	£	s.	d.
To SUBSCRIPTIONS and DONATIONS:—						
General Fund	11,851	9	2			
" for Investment.....	4,000	0	0			
Orphan Homes	342	15	3			
Home for Crippled and Incurable Children	223	14	2			
" " " Endowment	180	0	0			
Emigration	529	13	7			
Training Ship	67	0	0			
Sea Side Home.....	157	5	5			
Sea Side Camp.....	399	1	0			
Day Nursery.....	10	14	0			
Prison Gate and Police Court Mission.....	58	13	5			
Brass Band.....	0	10	0			
				17,820	16	0
INTEREST ON INVESTMENTS:—						
Interest on £9,858 Manchester Corporation Loan at 3½ % (Chas. Leigh Clare Fund) applied to Administration Expenses.....	309	1	8			
Interest on £1,934 10s. Victoria Government Inscribed Stock at 4 % (Lucy Oram Clegg Fund) applied to Administration Expenses	74	16	0			
Interest on £1,000 Manchester Corporation Stock at 4 % for Girls' Home	38	13	4			
Interest on £470 Oldham Corporation Stock at 4 % for Girls' Home	18	3	6			
Interest on £1,300 Oldham Corporation Stock at 4 % for Orphan Homes.....	50	5	4			
Interest on £1,062 City of Montreal Permanent Debenture Stock at 3 % for Orphan Homes.....	30	16	0			
Interest on £2,025 Grand Trunk Railway Co. of Canada Perpetual Consolidated Debenture Stock at 4 % for Cripples' Home	78	6	0			
Interest on £1,540 7s. South Australian Government Inscribed Stock at 4 % for Cripples' Home	59	11	2			
Interest on £1,400 Manchester Ship Canal Co. First Mortgage Debenture Stock at 3½ % for Cripples' Home	47	7	4			
Interest on £500 Manchester Ship Canal Co. Second Mortgage Debenture Stock at 4 % for Cripples' Home	19	6	8			
Interest on £392 10s. Victoria Government Inscribed Stock 1885, at 4 % for Cripples' Home.....	15	3	6			
Interest on £1,415 17s. 7d. Victoria Government Inscribed Stock 1889, at 3½ % for Cripples' Home	47	18	0			
Interest on £312 8s. 8d. Consols at 2½ % for Cripples' Home	8	6	0			
Interest on £500 Caledonian Railway Preferred Converted Ordinary Stock at 3 % for Cripples' Home	7	5	0			
Interest on £400 Manchester Ship Canal Co. Second Mortgage Debenture Stock at 4 % for Sea Side Home	15	9	4			
Interest on £1,829 11s. 5d. South Australian Government Inscribed Stock at 3½ % for Emigration Training Home	61	18	0			
Carried forward ...	£882	6	10	17,820	16	0

REFUGES & HOMES & CHILDREN'S AID SOCIETY.

December 31st, 1896.

Cr.

	£	s.	d.	£	s.	d.
By BALANCE brought forward, being deficiency at Dec. 31st, 1895.....	1,139	12	7			
" CENTRAL REFUGE:—Expenses.....	2,352	13	8			
Less Boys' Earnings	961	13	7			
" Sundry Sales	45	2	10			
" Stock Dec. 31st, 1896	105	12	11			
	1,112	9	4			
" WORKING LADS' INSTITUTE:—Expenses	890	16	9	1,240	4	4
Less Boys' Payments.....	603	10	5			
" Sundry Sales	11	10	10			
" Stock Dec. 31st, 1896	7	3	1			
	622	4	4			
" BRIGADE BOYS' HOME:—Expenses	553	9	5	268	12	3
Less Boys' Earnings	272	3	10			
" Sundry Receipts	5	0	0			
" Stock Dec. 31st, 1896	14	13	10			
	291	17	8			
" EMIGRATION TRAINING HOME.—Expenses.....				261	11	9
" SIX ORPHAN HOMES and COTTAGE:—Expenses				458	9	11
" GIRLS' TRAINING HOME, "Rosen Hallas" (for Emigration and Situations):—Expenses				2,429	14	6
" HOME for CRIPPLED and INCURABLE CHILDREN "Bethesda":—Expenses				351	0	2
Special Expenses				52	0	1
				54	8	8
	576	8	9			
Less Stock Dec. 31st, 1896.....	43	3	3			
				533	5	6
" SEA SIDE HOME (Lytham):—Expenses				369	17	1
" SEA SIDE CAMP (Birkdale):—Expenses				505	3	10
Less Boys' Payments				63	9	5
" Sundry Sales				12	4	5
				75	13	10
" CHILDREN'S OPEN-ALL-NIGHT SHELTER				311	6	6
Less Payments by Friends				5	10	0
				305	16	6
" DAY NURSERY:—Expenses				82	3	4
Less Payments by Relatives				22	15	4
				59	8	0
" TRAINING SHIP:—Expenses				80	0	0
" EMIGRATION OUTFIT and PASSAGE:—Expenses including Stock at Dec. 31st, 1895.....	1,445	16	7			
Less Stock at Dec. 31st, 1896	111	2	2			
				1,334	14	5
" PRISON GATE MISSION, POLICE COURT MISSION and EVANGELISTIC Expenses				107	11	8
" GENERAL EXPENSES:—						
Taxes, Chief Rents and Insurance.....	348	11	10			
Less Income Tax Repaid	26	0	9			
				322	11	1
" Auditors' Fee and Solicitors' Disbursements				79	17	6
" Magazine Expenses, Printing, Postages, &c.				156	9	0
Carried forward	£9,928	6	5			

FINANCIAL

Dr.

	£	s.	d.	£	s.	d.
	882	6	10	17,820	16	0
Brought forward						
To Interest on £1,874 11s. 9d. New South Wales Government Inscribed Stock 1918 at 3½ % for Emigration Training Home	31	14	3			
" Bank Interest allowed				914	1	1
" Sale of Land at Cornbrook				27	7	2
" SUNDRY SALES and RECEIPTS				1,800	0	0
" TRADING DEPARTMENTS:—Sales and Receipts	6,647	13	1	69	2	2
" Purchases, including Stocks at Dec. 31st, 1895	3,953	12	10			
" Less Stocks at Dec. 31st, 1896	1,200	5	7			
	2,753	7	3			
" Wages paid Foremen and Boys	3,314	8	2			
	6,067	15	5			
				579	17	8
" Amount brought forward from 1895 waiting investment				2,838	5	2
" Sale of Ord. Shares, J. & P. Coats, Ltd.				337	14	0

Examined and found correct,

JONES, CREWDSON & YOUATT,

Chartered Accountants,

5th April, 1897.

Manchester

£24,387 3 3

STATEMENT.—Continued.

Cr:

	£	s.	d.	£	s.	d.
	9,928	6	5			
Brought forward						
By Special Repairs, Alterations, Painting, Asphalting, &c. Strangeways Homes	617	3	10			
Cheetham Hill Homes	372	19	11			
" Additional Plant for Printing Department				990	3	9
" Inspector's Salary and Expenses				82	8	10
" Fire Extinguishing Apparatus				113	9	7
" Annual Meeting and Sale of Work Expenses				39	5	6
" Interments, Grants and Sundry Expenses				39	18	0
" LAUNDRY Expenses, Wages, Coal, Soap, Repairs, Engine, &c.				77	2	11
" ADMINISTRATION Expenses:—Office Salaries, Postages, Printing, Telephone, &c.				309	14	11
" BRASS BAND:—Expenses	112	0	7			
" Less Earnings	58	17	0			
	69	18	2			
" HANDBELLS and MUSIC Expenses				53	3	7
" Less Earnings	17	14	0			
				52	4	2
" WHITSUNTIDE TREAT Expenses				48	12	10
" BOYS' DEBTS EXTINGUISHED				1	18	6
" Purchase of £500 Caledonian Ry. Co. Preferred Converted Ord. Stock				506	12	3
" Purchase of £1,062 City of Montreal 3 % Permanent Debenture Stock				999	9	5
" Purchase of £312 8s. 8d. 2½ % Consols				338	5	2
" £1,415 17s. 7d. Victoria Government 3½ % Inscribed Stock				1,500	0	0
" Purchase of £1,000 Manchester, Sheffield & Lincolnshire Ry. Co., 5 % Preference Stock				1,331	6	0
" Purchase of £1,000 Great Northern Ry. Co., Preferred Converted Ordinary Stock				1,246	8	6
" Purchase of £1,250 New Zealand Government 4 % Consolidated Inscribed Stock				1,414	2	3
" Purchase of £1,829 11s. 5d. South Australian Government 3½ % Inscribed Stock				2,000	0	0
" Purchase of £1,874 11s. 9d. New South Wales Government 3½ % Inscribed Stock				2,000	0	0
" BALANCE:—						
Reserved for Establishment Expenses of HOME for NEGLECTED MOTHERLESS CHILDREN	300	0	0			
Reserved for Completion of Central Refuge New Building	54	0	0			
Balance	235	16	9			
	589	16	9			

£24,387 3 3

Dr.

BALANCE SHEET,

	£	s.	d.
To Investment Fund	32,153	6	3
" Williams Deacon & Manchester & Salford Bank, Ltd.	878	13	1
" Boys' Bank Balances	13	11	0
" Balance as per Financial Statement	589	16	9

 £33,635 7 1

December 31st, 1896.

Cr.

	£	s.	d.	£	s.	d.
By £9,838 Loan Manchester Corporation 3½ % (Chas. Leigh Clare Fund a/c)				9,838	0	0
" £1,934 10s. Victorian Government 4 % Inscribed Stock 1885, (Lucy Oram Clegg Fund a/c)				1,999	15	9
" £1,000 Stock Manchester Corporation 4 % (Girls' Home Fund a/c)		1,000	0	0	0	0
" £470 Stock Oldham Corporation 4 % (Girls' Home Fund a/c)		502	18	0		
" £2,800 Stock Oldham Corporation 4 % (Orphan Homes Fund a/c)		2,996	0	0		
" Less £1,500 sold (1890)		1,830	0	0		
		1,166	0	0		
" £1,062 City of Montreal Permanent Debenture Stock 3 % (Orphan Homes Fund a/c)		999	9	5	2,165	9
" £2,025 Grand Trunk Ry. Co. of Canada 4 % Debenture Stock (Cripples' Home Fund a/c)		1,996	4	8		
" £1,400 Manchester Ship Canal Co. 3½ % First Mortgage Debenture Stock (Cripples' Home Fund a/c)		1,413	15	6		
£500 Manchester Ship Canal Co. 4 % Second Mortgage Debenture Stock (Cripples' Home Fund a/c)		500	0	0		
" £1,540 7s. South Australian Government 4 % Inscribed Stock (Cripples' Home Fund a/c)		1,600	0	9		
" £392 10s. Victorian Government 4 % Inscribed Stock 1885, (Cripples' Home Fund a/c)		400	8	0		
" £1,415 17s. 7d. Victorian Government 3½ % Inscribed Stock 1880 (Cripples' Home Fund a/c)		1,500	0	0		
" £312 8s. 8d. Consols 2½ % (Cripples' Home Fund a/c)		338	5	2		
" £500 Caledonian Ry. Co. Preferred Converted Ordinary Stock 3 % (Cripples' Home Fund a/c)		506	12	3	8,255	6
" £400 Manchester Ship Canal Co. 4 % Second Mortgage Debenture Stock (Sea Side Home Fund a/c)		400	0	0		
" £1,829 11s. 5d. South Australian Government 3½ % Inscribed Stock (Emigration Training Home Fund a/c)		2,000	0	0		
" £1,874 11s. 9d. New South Wales Government 3½ % Inscribed Stock 1918 (Emigration Training Home Fund a/c)		2,000	0	0	4,000	0
" £1,000 Manchester, Sheffield & Lincolnshire Ry. Co. 5 % Preference Stock (General Fund a/c)		1,331	6	0		
" £1,000 Great Northern Ry. Co. Preferred Converted Ordinary Stock (General Fund a/c)		1,246	8	6		
" £1,250 New Zealand Government 4 % Consolidated Inscribed Stock (General Fund a/c)		1,414	2	3	3,991	16
" Stock of Clothing, Wood, Paper, Books, &c.		1,482	0	10	1,482	0

 £33,635 7 1

DONATIONS AND SUBSCRIPTIONS, 1896.

Any amount contributed for a special branch of the work is so designated by the fund placed opposite the amount, viz.—Home for Crippled and Incurable Children, Sea-Side Home, Emigration, Training Ship, Summer Camp, Day Nursery, Police Court Mission, Prison Gate Mission, Open Door, (Shelter), Whit-Week Treat.

Where there is no designation the amount has been contributed to the General Fund of the Institution.

See end of report for contributions to Orphan Homes, and those from Collecting Boxes and Cards, Church and Sunday Schools, Bazaars, Entertainments, Meetings, etc.

	Fund.	£	s.	d.
A. B. C., (Anon)		0	10	0
Ackroyd, T. R.		1	1	0
Adam, Lady Forbes		1	0	0
Addyman, Thos., per Cheadle Hulme Assoc.		1	1	0
Agnew, Mrs. Ernest, per Miss May Bickham.		0	10	0
Agnew, Harold		3	3	0
Agnew, J. H. & Bro.		2	2	0
A. H. C.		10	0	0
Aikman, Mrs.	Open Door.	0	5	0
Aitken, Mrs., (Wilmslow)		1	0	0
Aitken, Mrs., (Southport)		2	0	0
Aitken's, Mrs., children	Sea Side Home.	0	12	0
A. J.	Camp.	0	12	0
Aked, Mrs.		1	0	0
Aldred, per Harry	Camp.	0	13	0
Alexander, Jos.		0	5	0
Alexander, W. T.		2	2	0
Allan, Arthur, Fletcher & Co.		1	1	0
Allen, J. E. T.		5	5	0
Allen, Mrs. & Family, per Miss H. Bell ..	Summer Camp.	0	8	0
Alvarez, Miss Clara S.		0	10	0
Amounts under: 5/-		4	3	9
" " 5/-	Camp.	1	14	0
" " 5/-	Open Door.	0	11	6
" " 5/-	Cripples Home.	0	6	6
" " 5/-, per Miss H. Bell	Camp.	0	11	6
" " 5/-	Emigration.	0	4	0
Anderson, Dr. W. Stirling		2	2	0
Andrew, M. J. & Son		0	10	6
Anglin, Sam, per Miss B. Kenyon		1	1	0
Anon	Camp.	1	0	0
Anon	Camp.	0	6	0
Anon	Camp.	0	6	0
Anon		0	10	0
Anon		0	10	0

	Fund.	£	s.	d.
Anon		0	5	0
Anon, (December 14th)		0	5	0
Anon		2	0	0
Anson, Mrs.		1	1	0
Anson, George E., per Miss Armitage ..		5	0	0
Antrobus, Ed.		2	2	0
Appleton, W. E., per Cheadle Hulme Assoc.	Sea Side Home.	1	1	0
Arminson, Dr. W. B.		1	1	0
Armistead, Richard		275	0	0
Armitage, Benjamin, J.P.	Cripples Home.	1	1	0
" Mrs.		1	1	0
" J. Fred, per Miss Armitage		2	2	0
" Mrs. G. F., per Miss Armitage	Camp.	0	10	6
" Miss R.		0	10	0
" Mrs., per Miss Armitage		5	0	0
" Samuel	Camp.	1	1	0
" S. R., J.P., per A. H. Lee		2	2	0
" Mrs. S. R., per Miss Armitage		0	5	0
" Mrs. W., per Miss Armitage		2	2	0
" Ziba J.P.	Camp.	1	0	0
" Ziba, J.P., per A. H. Lee		1	0	0
Armstrong, Miss	Cripples Home.	0	10	0
"	Emigration.	0	10	0
" Miss J.		0	10	0
" Mrs.		1	1	0
" Thos. & Bro.		1	1	0
Arning, A. W.	Camp.	3	0	0
Arnold, A. Linney	Camp.	2	2	0
" " "	Camp.	0	6	0
" Mrs. Alfred		1	0	0
" Frank		3	0	0
" " "	Camp.	0	6	0
" W. A.		5	0	0
A. R. P.	Camp.	0	12	0
Arthur, Andrew T.		7	0	0
" "A Sabden Lad"		1	0	0
Ascroft, Mrs.		0	10	0
Ashington, S. A.	Camp.	0	6	0
Ashworth, Chas.		0	10	0
" Ed.		1	0	0
" Francis		1	1	0
" Miss		1	0	0
" Mrs., per Miss May Bickham		0	10	6
" Mrs., per Miss M. L. Booth		0	2	6
Aston, Misses		1	1	0
" Mrs. Edward		3	3	0
Atcherley, Mrs.		2	0	0
Atkinson, Miss A.		0	10	6
" Alfred J., per Miss B. Kenyon		1	1	0

	Fund.	£	s.	d.
Atkinson, John.. .. .		5	0	0
" Miss		0	5	0
" Mrs.		0	7	6
" W., per Miss H. Bell	<i>Camp.</i>	0	5	0
Austen, C. E.	<i>P. C. Mission.</i>	1	1	0
Avery, Mrs.		0	5	0
A. W.		0	5	0
A. W. (Hightown)	<i>Camp.</i>	0	6	0
"A Working Lad"		0	5	0
Baerlein, Mrs. Max		1	0	0
Bailey, Chas. A.		0	5	0
" Sir Wm. H.		1	1	0
Baines, Mrs.		0	10	0
Balfour, Rt. Hon. A. J., M.P.		3	3	0
Ball, Miss Alice M.		0	5	0
Bancroft, James, per Mrs. Harold Lee		1	0	0
" Miss, per Mrs. Harold Lee	<i>Sea Side Home.</i>	1	0	0
Bank Interest, per Cheadle Hulme Assoc.		0	8	2
Bannerman, J. A.		5	0	0
" Mrs.		2	2	0
Barber & Co.		1	1	0
Barber, Miss	<i>Camp.</i>	0	6	0
Barber, Henry, per Miss E. M. Wild		0	10	0
" Miss, per Miss E. M. Wild		0	5	0
" Miss G., per Miss E. M. Wild		0	5	0
" Miss G. E.		1	0	0
Barbour, Robert, per Mrs. Bannerman		1	1	0
" Robert & Bro.		2	2	0
Barclay, Mrs., per Miss Hurst		5	0	0
Bardsley, Mrs.		2	0	0
" Robt.	<i>Cripples Home.</i>	1	1	0
Barker, Mrs., per Mrs. Neville Clegg.		2	2	0
" Mrs., (Grange-over-Sands)		1	1	0
Barlow, Miss Annie E. F.	<i>Cripples Home.</i>	1	1	0
" Frank		2	2	0
" Mrs. .. (For Endowment)	<i>Cripples Home.</i>	180	0	0
" Mrs (Interest on Investment)		1	18	8
" T. & Bro.		2	2	0
Barnes, Miss, per Misses White & Boyes		1	1	0
" Miss (Wilmslow)		5	0	0
" Miss M.		5	0	0
" Misses	<i>Emigration.</i>	10	0	0
Barnes-Slacke, Rev. W. S.	<i>Emigration.</i>	10	0	0
"		10	0	0
Barrett, Walter, per Miss Hurst		1	1	0
" Wm. C., Junr.		0	10	0
Batchan, Rev. P. K. & Friend	<i>Camp.</i>	0	10	0
Bate Miss (Southport).. .. .		0	6	0
" .. (Buxton)		0	5	0

	Fund.	£	s.	d.
Batty, J. G., per Mrs. R. B. Batty		0	5	0
" Mrs.		0	10	0
" Mrs. R. B.		0	5	0
Bax, Councillor W. T.	<i>Camp.</i>	0	10	6
Baxendell, Miss Ada		2	0	0
" Mrs.		2	0	0
Bayley C. H.	<i>Cripples Home.</i>	1	1	0
" Mrs.		1	1	0
" W.		2	2	0
"	<i>Sea Side Home.</i>	1	0	0
Bazley, The Dowager Lady		3	0	0
"	<i>Sea Side Home.</i>	2	0	0
" Sir T. S., Bart.		5	5	0
B. C.		2	0	0
Bean, W.		0	10	0
Beaty Bros.		3	3	0
" Miss Lillie M.	<i>Sea Side Home.</i>	1	0	0
Beaumont Mrs., (Wilmslow)	<i>Camp.</i>	0	5	0
" Mrs., (Cheetham Hill)		1	4	0
" Mrs., (Chudleigh).. .. .		0	10	0
Beckett, Mrs.		1	0	0
Bedell, Mrs., per Mrs. Beaumont		0	5	0
Beech, Mrs.		1	1	0
Beecroft, Mrs.	<i>Sea Side Home.</i>	0	5	0
Beeley, Thomas, J.P.		1	1	0
Behrens, Chas.		5	0	0
" Louis & Son		2	2	0
" Messrs.	<i>Day Nursery.</i>	2	2	0
" Walter L.		1	1	0
Beith, Stevenson & Co.		5	5	0
Bell, G. H., per Miss H. Bell	<i>Camp.</i>	0	6	0
" Henry, per Miss B. Kenyon		0	10	6
" Miss	<i>Camp.</i>	0	6	0
" Miss H.		0	6	0
" Rev. B.		0	5	0
" William		1	0	0
" William, per Miss H. Bell	<i>Camp.</i>	0	6	0
Bellhouse, Mrs. Ernest, per Mrs. Neville Clegg		1	1	0
" Miss, per Mrs. Neville Clegg		1	1	0
Bellingham, E. N.		1	0	0
" Miss Lucy		0	10	0
Benger, F. B., per Miss Low.		1	1	0
Bennett, Mrs. Sam, per Mrs. Bannerman		1	0	0
Bentley Miss	<i>Cripples Home.</i>	5	0	0
"	<i>P. G. Mission.</i>	2	2	0
"	<i>Sea Side Home.</i>	2	2	0
" .. (Boys)		2	2	0
" .. (Girls)		2	2	0
Berry, Legacy from the late Wm.		3000	0	0
Bertenshaw W. H.		0	10	6
"Bessie,"		10	10	0

	Fund.	£	s.	d.
Best, Jas. G.		1	0	0
B. H.		12	0	0
Bickham Miss May		1	1	0
Bickham Mrs., per Mrs. H. T. Gaddum		1	0	0
Biesty J.		0	5	0
"	<i>Brass Band.</i>	0	10	0
"		0	2	0
Bilsborough Mr., per Miss E. M. Wild		0	7	6
Bilsborough Mrs. T.		0	10	6
Birch Mrs. H.		0	5	0
"	<i>Sea Side Home.</i>			
Birthday Thankoffering for Mercies received during the past year		5	0	0
Blackburn Mrs., per Mrs. Chas. Davies		1	1	0
Blacklock H. & Co.		2	2	0
Blacklock Mrs.	<i>Camp.</i>	2	0	0
Blackshaw Mrs., per Miss Low		0	10	0
Blackstock and Co.		1	1	0
Blackstock J. W.		0	5	0
Blair Jas. T.	<i>Camp.</i>	10	0	0
Blair G. B.		5	0	0
Blakeley Mrs.		3	10	0
Blakeley Miss		1	5	0
Blakeway R.		1	5	6
Blathwayt G. W. W.		2	0	0
Bles A. J. S.		3	3	0
Bles D. S.		1	1	0
Blunt Mrs. and Family		1	0	0
Blydt John		1	0	0
Boardman Miss.	<i>Camp.</i>	0	18	0
Boardman The Misses.	<i>Cripples Home.</i>	2	2	0
Boddington's Breweries Ltd.		2	2	0
Boddington W. H.	<i>Camp.</i>	2	10	0
Boddington R. S.	<i>Camp.</i>	0	10	0
Boddy J., M. & F.		5	5	0
Boden, Miss per Mrs. H. T. Gaddum		0	10	0
Bolton H. H., J.P.	<i>Camp.</i>	5	0	0
Botham J., per Miss Hurst		0	10	0
Booth A. W.	<i>Camp.</i>	0	6	0
Booth Geo. J., J.P.		5	0	0
Booth Henry		1	0	0
"	<i>Camp.</i>	1	0	0
Booth Miss, per Miss M. L. Booth		0	5	0
Booth Mrs., per Misses White & Boyes		0	5	0
Borrowdale Geo. A.		0	10	0
Boullen Chas. G.		2	0	0
"	<i>Camp.</i>	1	0	0
Bowden John		1	1	0
" Bowdon "	<i>Camp.</i>	0	6	0
Bowen Mrs.		1	1	0
"	<i>Camp.</i>	0	6	0
Bowler Mrs.	<i>P. C. Mission.</i>	2	2	0

	Fund.	£	s.	d.
Bowler Mrs.		1	1	0
Bowman Collected by Henry J.	<i>Emigration.</i>	9	0	0
Boyd James		5	0	0
Boyd John & Son	<i>Camp.</i>	0	10	6
Boyd Mrs.		2	0	0
Boyes Mrs., per Misses White & Boyes		1	1	0
Bracewell Mrs.		0	5	0
Bradbury Misses	<i>Camp.</i>	0	10	0
Bradbury Mrs., per Mrs. H. T. Gaddum		1	0	0
Bradbury Mrs., per Mrs. R. B. Batty		0	2	6
Bradshaw Mrs.		1	1	0
Brame Mrs.		0	5	0
Brennand Jno., Junr.		20	0	0
Breton A. T.		0	10	0
Brewer L.	<i>Camp.</i>	0	15	0
Bridge Mrs. & Family		0	5	0
Bridgewater Trustees.		2	10	0
Bridford Fredk.		5	0	0
Bridford J. R. & Sons	<i>P. C. Mission.</i>	1	1	0
Brightmore Henry		5	0	0
Brink S., per Miss Low		1	1	0
Broadbent Mrs. & Miss		0	8	0
Broadmeadow John H.		1	1	0
Broady Mrs. R.		0	7	0
"	<i>Camp.</i>	0	12	0
Brockbank John T.		1	0	0
Brooke Henry	<i>Camp.</i>	0	10	0
Brooke Councillor, per Misses White & Boyes		0	5	0
Brooke Mrs.	<i>Sea Side Home.</i>	1	0	0
Brooke Mrs. H. G.		1	1	0
Brooks Sir W. C., Bart.		5	5	0
"	<i>P. C. Mission.</i>	1	1	0
Broome Jos.		10	10	0
Broughton Copper Co.		2	2	0
Broughton Saml.		1	11	6
Brown Miss Lucy C.		2	0	0
Brown Mrs. (Blackley)		0	12	0
Brown Mrs. (Kilmalcolm)	<i>Cripples Home.</i>	1	0	0
Brown Robt.		0	5	0
"	<i>Camp.</i>	0	6	0
Browne G. Buckston		30	0	0
Brownell Mrs., per Miss E. M. Wild		0	10	6
Bruton F. A.	<i>Cripples Home.</i>	0	10	6
"	<i>Camp.</i>	0	10	6
Brydon J. L., Cheadle Hulme Association..		1	1	0
Buckle E.		2	0	0
Buckley E. & J. Ltd.		3	3	0
Buckley S.		1	0	0
B. F. Mrs.		0	5	0
Burd Fredk.	<i>Camp.</i>	0	10	0
Burder Mrs.		1	1	0

	Fund.	£	s.	d.
Burder Mrs.	<i>Cripples Home</i>	1	1	0
Burgess Ed.		1	1	0
Burgess H. L.	<i>Camp.</i>	0	12	0
Burgess J., Cheadle Hulme Association ..		1	1	0
Burnley W. P.		2	2	0
Burrows Robert, Walter, & Kenneth ..	<i>Camp.</i>	0	18	0
"		0	3	0
Burtles, Tate & Co.	<i>Camp.</i>	0	10	0
Bury Cinderella Club, per Herbert Hamer..	<i>Camp.</i>	29	14	0
" (donation)		2	2	0
Butler J. W.	<i>Camp.</i>	0	6	0
Butterworth E. & Sons Ltd.		1	1	0
Butterworth Walter		1	1	0
"	<i>Camp.</i>	1	1	0
"	<i>Cripples Home.</i>	0	10	0
Butterworth Mrs.		1	1	0
"	<i>Cripples Home.</i>	0	10	0
Byrom John R.		1	1	0
Bythway E.	<i>Camp.</i>	0	10	0
C.		10	0	0
C.A.E.	<i>Emigration.</i>	10	0	0
Cairnie J. B., Cheadle Hulme Association ..		1	1	0
Caldwell per Rev. Stuart		0	7	0
Candlin Col.		5	0	0
"	<i>Cripples Home.</i>	1	0	0
"	<i>Sea Side Home.</i>	2	0	0
"	<i>Camp.</i>	1	0	0
"	<i>Emigration.</i>	10	0	0
"	<i>Day Nursery.</i>	1	0	0
Carlisle E. J., M.A.		1	1	0
Carr E.		0	5	0
Carr Mrs. E. J.		1	0	0
Carr Mrs. J. E.	<i>Sea Side Home.</i>	0	10	0
Carr R. B., Cheadle Hulme Association ..		10	0	0
Carr R. B., Lomas & Co.		2	2	0
Carrington W. H. & Co.		1	1	0
Carson Miss		0	5	0
Carter Geo. H.		5	0	0
"	<i>Camp.</i>	6	0	0
Carver Bros.		5	0	0
Carver Mrs.		2	0	0
Carver Mrs. F. W., per Mrs. Bannerman ..		1	0	0
Carver Thos.		25	0	0
Carver Thos., Junr.		5	0	0
Carver W. Oswald	<i>Camp.</i>	5	0	0
"	<i>P. C. Mission.</i>	5	0	0
Cautherley Miss		0	5	0
" Cecil's first earnings "	<i>Cripples Home.</i>	0	5	0
C.F.	<i>Sea Side Home.</i>	15	0	0
C.G.		0	10	0

	Fund.	£	s.	d.
Chadwick Herbert C.	<i>Camp.</i>	0	5	0
Chadwick Wm.	"	0	5	0
Chalk Mrs.		3	3	0
Chalk Mrs., per R. B. Barningham		1	0	0
Challender E.		2	2	0
Chamberlin, Donner & Co.		2	2	0
Chapman Mrs.		2	2	0
Charlton Mr. & Mrs. Alfred		5	0	0
Charlton Daniel, (special donation)		3	3	0
Charlton Mr. & Mrs. D.		2	2	0
Charlton Hy.		50	0	0
Chatterton Wm. Jos.	<i>Camp.</i>	0	10	0
Chettle Mrs.	<i>Camp.</i>	0	5	0
Chevalier Miss		1	0	0
Chew Mrs., per Mrs. Chas. Davies		0	10	0
Chidlaw R. (an old boy)		0	7	9
Child Misses		0	10	0
Children's Emigration Homes, Birmingham	<i>Emigration.</i>	12	0	0
Chorlton J.		2	2	0
"	<i>P. C. Mission.</i>	1	1	0
Chorlton Mrs.	<i>Camp.</i>	2	10	0
Christie Chancellor		5	5	0
"	<i>Camp.</i>	2	2	0
"	<i>P. C. Mission.</i>	5	5	0
Churchill W. S.		3	12	0
City Police Court Fund		0	10	0
Clapham W. W.		2	2	0
Claremont Mrs. E.	<i>Camp.</i>	1	1	0
Clarke Mrs. A. J.		1	1	0
Clarke, John T.		0	5	0
Clarke, Thos. C., per Mrs. R. B. Batty ..		0	5	0
Clayton, F. W.		2	2	0
Clayton, Miss, per Mrs. R. B. Batty ..		0	5	0
Clayton, Mrs.		0	5	0
Clegg, Neville, per Mrs. Neville Clegg ..	<i>Emigration.</i>	10	0	0
"		2	2	0
" Miss, (Rochdale)		1	0	0
" Miss Jane		2	10	0
"	<i>Camp.</i>	0	18	0
" Mrs.		1	1	0
Clemenger, Mrs.		0	5	0
Clifton & Kersley Coal Co. Ltd.		2	2	0
Clowes, Colonel,		5	0	0
Coates, Mrs.	<i>Camp.</i>	0	12	0
" Wm., M.R.C.S.	<i>P. C. Mission.</i>	2	2	0
Cockroft, Miss	<i>Sea Side Home.</i>	0	10	0
Coddington & Lamb		5	5	0
" Colin's Birthday "		1	1	0
Coller, Mr. & Mrs. W. E.	<i>Cripples Home.</i>	0	10	0
Coller's, Mrs. Family		0	4	0
Colles, A. H.		1	1	0

	Fund.	£	s.	d.
Colles, Miss Beatrice	<i>Cripples Home.</i>	1	0	0
" Hilda	" "	1	0	0
Colley, Mrs. D.	" "	0	10	0
" " " " " " "	<i>Sea Side Home.</i>	0	6	0
" T. C. Davies	<i>Training Ship.</i>	10	0	0
Collins, Mrs. Edward, per Mrs. Neville Clegg		1	1	0
" Mrs. Ed.		2	0	0
Consterdine, Cecil, per Miss C. Schuster ..		0	5	0
" Mrs. " " " " " "		0	7	6
Cook, George		1	1	0
Cooke, Thos.		0	10	0
Coomer, John, Cheadle Hulme Association		1	1	0
Coop, J.		5	0	0
Cooper, G. H.		0	10	6
" R. H.		0	10	0
Coulborn, Mrs. per Miss H. Bell	<i>Camp.</i>	1	0	0
" Mr. & Mrs. W. W.		10	0	0
" " " " " " "	<i>Cripples Home.</i>	2	0	0
" " " " " " "	<i>Sea Side Home.</i>	2	0	0
Coward Miss		1	0	0
Cowper, Miss G. D.		1	0	0
Cowlishaw, Mrs. per Misses White & Boyes		0	5	0
Cranswick, Mrs.		1	0	0
Crawford, Rev. W. S.	<i>Cripples Home.</i>	2	2	0
Creak, Mrs. Cheadle Hulme Association ..		0	10	6
Crew, Mrs.	<i>Open Door.</i>	2	0	0
Crewdson, Alfred, per Misses Davies		5	0	0
" F. W.		1	1	0
" Theodore, per Misses Davies		1	0	0
Crighton Miss	<i>Sea Side Home.</i>	1	1	0
Crofton, Craven & Worthington		2	2	0
Crosfield, J., J.P., per Mrs. Geo. Dakin ..	<i>Camp.</i>	2	0	0
Cross, John		1	0	0
Crossley, Mrs. F. W.	<i>Emigration.</i>	20	0	0
" W. J.		200	0	0
Crowther, J. H.		0	10	0
Cunliffe, James W.		1	1	0
" Mrs.		0	10	0
" " " " " " "	<i>Open Door.</i>	0	2	6
" " " " " " "	<i>Sea Side Home.</i>	0	6	0
" " " " " " "	<i>Cripples Home.</i>	0	5	0
Curnick, H. D.		2	2	0
Curnick, Muriel, Elsie & Gerald	<i>Sea Side Home.</i>	0	6	0
Cutler, W. H.		1	1	0
Dakin, Geo. per Mrs. Dakin	<i>Camp.</i>	1	1	0
Dale, F. T.		0	10	6
Darbishire, Mrs.		1	1	0
Davenhill, Mrs. per Misses White & Boyes		1	0	0
Davies, Mrs. Chas.		1	1	0
Davies, Mr. & Mrs. Charles	<i>Sea Side Home.</i>	0	12	0

	Fund.	£	s.	d.
Davies Mrs. per Mrs. Chas. Davies		0	10	6
" Mrs. Ebenezer	<i>Sea Side Home.</i>	0	5	0
" Miss per Misses Davies		0	10	0
" Miss Ethel	<i>Cripples Home.</i>	0	5	0
" " " " " " "	<i>Sea Side Home.</i>	0	5	0
" " " " " " "		0	10	0
" " " " " " "		0	10	0
" " " " " " "	<i>Camp.</i>	2	0	0
" " " " " " "		5	0	0
" " " " " " "	<i>Camp.</i>	5	0	0
" " " " " " "		1	1	0
Dawson, James per Miss H. Bell	<i>Camp.</i>	1	0	0
" Miss	<i>Open Door.</i>	0	5	0
" " " " " " "	<i>Cripples Home.</i>	0	5	0
" " " " " " "	<i>Sea Side Home.</i>	0	5	0
" " " " " " "	<i>Camp.</i>	0	5	0
" " " " " " "	<i>Emigration.</i>	0	5	0
" " " " " " "	<i>P. C. Mission.</i>	0	5	0
" " " " " " "	<i>Day Nursery.</i>	0	5	0
" " " " " " "	<i>Camp.</i>	0	10	0
Dean, Mrs.		0	10	0
Dehn, Mrs.		2	2	0
De Jersey & Co.		2	2	0
De Lara, Mrs.	<i>Emigration.</i>	10	0	0
" " " " " " "	<i>Open Door.</i>	0	10	0
" " " " " " "		0	5	0
Dennison, Mrs.		0	10	6
Densham, Wm. Henry, per Mrs. Geo. Dakin	<i>Camp.</i>	0	10	6
Dent, G. M.		0	10	6
Deva	<i>Camp.</i>	0	12	0
Dewhurst, Mrs.	<i>Sea Side Home.</i>	1	0	0
Dick, E.		0	10	0
Dickins, Mrs. Thos.		2	0	0
" " " " " " "	<i>Cripples Home.</i>	1	0	0
" " " " " " "		2	0	0
" " " " " " "	<i>P. G. Mission.</i>	0	10	0
" " " " " " "	<i>Open Door.</i>	0	10	0
Dilworth & Sons		5	0	0
Dixon, Miss		0	5	0
Dockray, Wm.	<i>Emigration.</i>	10	0	0
Dods, Ker & Co.		2	2	0
Dowling, Mrs. per Mrs. H. T. Gaddum ..		3	3	0
Downman, Miss per Miss M. L. Booth ..		0	2	6
" " " " " " "		0	2	6
Drewry, Mrs. G.	<i>P. C. Mission.</i>	0	10	6
Ducie, Rt. Hon. Earl of		30	0	0
Duckworth, B. & Sons		1	1	0
" Chas. per Miss C. Schuster		2	2	0
" Exors of the late T.		50	0	0
Dunkerley, C. C.		1	0	0
" Mrs. per Miss M. L. Booth		0	2	6
Dutton, Mr. & Mrs. E. K.		3	3	0
Dymond Miss S. per Mrs. Beaumont		0	10	0

	Fund.	£	s.	d.
Dyson, A. K., The late.. ..		3	3	0
Earle, Dr. J.	<i>Camp.</i>	0	6	0
" N. A.		1	1	0
Eaton, J... ..	<i>Camp.</i>	0	5	0
" Mrs. J.	"	0	2	6
" Wm.	"	0	5	0
Ede, Misses per Miss Hurst		2	2	0
Edelsten, J. M. per A. H. Lee	<i>Camp.</i>	1	1	0
Edgehill, Mrs. per Miss Armitage		0	2	6
Edminson, Mrs.		0	10	0
"	<i>Camp.</i>	0	2	6
Edward, Dr.		1	1	0
Edwards, Miss		0	5	0
E. F. R.	<i>Camp.</i>	0	6	0
E. H.		5	0	0
Ellam's, Mrs. Children		2	0	0
Ellott, J. M. J.P		0	6	6
"	<i>Camp.</i>	0	12	0
"		0	10	6
"	<i>P.G. Mission.</i>	0	10	6
"	<i>Day Nursery.</i>	0	10	6
Employes of S. Schwabe & Co.		3	10	0
" Emus		4	4	0
Evans, A. H.	<i>Camp.</i>	0	6	0
" Mrs.		100	0	0
" Wm. & Co. Ld.		2	2	0
Evington, John	<i>Camp.</i>	0	6	0
Fairbrother Henry		3	0	0
" Mrs. H.		1	0	0
Fairclough, J. J.P. per A. H. Lee	<i>Camp.</i>	1	1	0
Fairclough's Mrs. Servants per Mrs. G. Dakin	"	0	9	0
Falconer, W. D.		0	5	0
Farrar, Geo. H.		1	15	0
" Miss		1	0	0
Farrar-Morgan, Mrs.		10	0	0
Fausset, Rev. Canon		2	0	0
Fawcner, Thos. W.		0	10	0
Ferguson, John per Miss Hurst		2	2	0
F. G.	<i>Camp.</i>	0	10	0
Field, Joseph N... ..		10	0	0
" Mrs. Joseph, per Mrs. Neville Clegg		1	0	0
Fielden, The Misses	<i>Camp.</i>	0	7	6
Files, J. per Mrs. H. T. Gaddum		5	5	0
" Joseph		1	0	0
" Mrs. per Mrs. H. T. Gaddum		1	1	0
" First earnings an old Bethesda girl"	<i>Cripples Home.</i>	0	5	0
Fitton, Richard		1	0	0
F. J. H.	<i>Camp.</i>	1	0	0
Fleming, Mrs.		2	1	0

	Fund.	£	s.	d.
Fleming, Mrs.	<i>Sea Side Home.</i>	1	0	0
Fletcher, Ernest	<i>Camp.</i>	0	12	0
" F., F.G.S. per A. H. Lee	"	2	0	0
" L. E. per Mrs. Charles Davies	"	2	2	0
" Mrs. & Friends	"	0	10	0
" R. H. & Misses	"	2	2	0
" R. J.	"	2	2	0
Flinn, W. H.	"	3	3	0
"	<i>Emigration.</i>	1	1	0
"	<i>Camp.</i>	1	1	0
Flint, Mrs. per Misses White & Boyes	"	0	1	0
Fogg, Miss		1	0	0
Ford, E. per Mrs. R. B. Batty		0	10	0
" Gerard N.		1	1	0
" Mrs. per Mrs. Beaumont		0	10	0
Forrest, James		0	10	0
Fothergill & Harvey		1	1	0
Fowe, J., per Mrs. R. B. Batty		0	2	6
Fox Miss	<i>Emigration.</i>	1	0	0
Frank Ernest,		10	0	0
"	<i>Day Nursery.</i>	1	1	0
Friend, A.	"	10	0	0
Friend, A.	<i>Emigration.</i>	10	0	0
Friend, A.	<i>Camp.</i>	2	0	0
Friend, A.	<i>Cripples Home.</i>	1	1	0
Friend, A.	"	0	10	0
Friend, A.	<i>Camp.</i>	0	10	0
Friend, A.	"	0	5	0
Friend, A. per Miss M. L. Booth	"	0	2	0
Friend, I. B.	<i>Camp.</i>	0	12	0
Friend, J. B.	"	0	12	0
Friends,	"	1	0	0
Friends at Wilmslow per Miss Tatham for				
Wilmslow Cot,	<i>Cripples Home.</i>	20	0	0
Friends, per A. Dunn,	<i>Camp.</i>	4	4	6
Friend, per Miss M. T. Millers	"	0	6	0
Friends, per Mrs. G. D. Pochin	"	7	0	0
Frodsham Friend, A.	<i>Whitweek.</i>	1	1	0
" From Admaston"	<i>Cripples Home.</i>	0	10	6
From a Friend	<i>Sea Side Home.</i>	0	6	0
"	<i>Cripples Home</i>	0	10	0
" From a Sister"	"	0	10	0
" From Scotland"	"	0	6	0
Frost, Aylmer per Mrs. Geo. Dakin... ..	<i>Camp.</i>	1	0	0
Fyldes, per Rev. W.	<i>Training Ship.</i>	10	0	0
Gaddum & Co.		2	0	0
" Miss A., per Mrs. H. T. Gaddum	"	0	10	0
" G. H. J.P.	"	1	1	0
Galbraith & Co.	"	2	2	0

	Fund.	£	s.	d.
Galloway, Mrs. Ed.		2	2	0
" Hy.	<i>Camp.</i>	3	0	0
" Mrs.	<i>Emigration.</i>	10	0	0
" Mrs.		5	0	0
" Mrs. John R. Cheadle Hulme Association		5	0	0
" Mrs. W. L., per Miss H. Bell	<i>Camp.</i>	2	0	0
Gamble, Mrs.		1	0	0
Gannon, Mrs.	<i>Camp.</i>	0	6	0
Garnett, D. per A. H. Lee		1	1	0
" G.		1	1	0
Garnett H. A.		1	1	0
Garnett, Miss Mary		1	1	0
Garnett, Stewart, J.P.		1	0	0
Garnett Wm.		2	0	0
Gauthorp Miss	<i>Cripples Home.</i>	2	0	0
G. A. W.	<i>Camp.</i>	2	0	0
"	<i>Emigration.</i>	7	2	0
"		2	2	0
Geldart, Mrs., per Mrs. H. T. Gaddum		1	1	0
Gibson, Alderman Robert		0	10	0
Gibson, Mr. per Mrs. Geo. Dakin	<i>Camp.</i>	1	1	0
Gilbey, W. & A., Ltd.		0	7	6
Gill, Jos. W.		1	1	0
Gill, John W.		5	0	0
Gill, Miss Martha	<i>Cripples Home.</i>	0	10	0
Gillies, Archer		0	2	6
Gillies, C. Percivale		0	10	0
Gillies Mrs., per Miss May Bickham		6	3	1
Girls' Contributions towards Emigration expenses, (Rosen Hallas)	<i>Emigration.</i>	0	10	0
Given, Miss Chrissie		10	10	0
G. L.		5	0	0
Gladstone, Mrs.		5	0	0
Gleave, J. J. per Mrs. Hugh Stevenson	<i>Camp.</i>	0	10	0
" J. J.		5	0	0
Glenalbyn, Family		0	5	0
Glover, R. V.	<i>Camp.</i>	1	1	0
Goddard, Miss Marie		0	5	0
" Mrs.		0	5	0
" T. B.		5	0	0
Godsill, Jas. Hy.		0	10	0
Godson, Mrs.		2	2	0
"	<i>Camp.</i>	2	2	0
" Miss Kitty & Dolly		0	9	0
Goldschmidt, P.		1	1	0
Goodier, Mrs., per Miss E. M. Wild		0	2	6
"		0	5	0
Goodrich, Harry R.		1	1	0
Goodwin, Alf.		0	10	0
Gordon, Mrs.		5	0	0
Gornall, J. H. J.P., per A. H. Lee	<i>Camp.</i>	1	0	0

	Fund.	£	s.	d.
Gottschalck, G. & Co.		1	1	0
Goulden, Sybil, John, Humphrey, Robin, Mercy, Colin, & Clare		1	0	0
Graham, Gracie & Colin		1	0	0
" Miss		1	0	0
" Mrs.		1	0	0
" Wm. & Co.		2	2	0
Grand Jury Fines		3	3	0
Grandchildren of Mrs. Catterall	<i>Sea Side Home.</i>	0	11	5
Grant, F. M. S.		1	1	0
Gray, George		1	1	0
" Miss, per Miss C. Schuster		1	1	0
" Rev. R. D. H.	<i>Camp.</i>	1	1	0
Green, Rev. Conrad S.		0	5	0
" Miss Jessie G.		1	1	0
Greenhalgh, Andrew, J.P.		2	2	0
Greenup Rd.		0	5	0
Greenwood, Miss J.	<i>Sea Side Home.</i>	0	19	0
"	<i>Camp.</i>	0	6	0
"		1	2	6
Greg Bros. & Co.		3	3	0
Gregory, Mrs. J. A.		0	10	0
" W. J.		0	10	0
Gregson, Mrs.		1	1	0
"	<i>Camp.</i>	1	0	0
"	<i>Cripples Home.</i>	1	0	0
Gresham, James		2	2	0
Grindon, Mrs. Leo.	<i>Cripples Home.</i>	0	10	0
Groome, Mrs., per R. B. Batty		0	5	0
Groves, Ed.		0	10	0
" Jas. G.	<i>Five Brigade</i>	1	1	0
" Mrs., per Miss May Bickham		1	1	0
" Mrs.		1	11	0
" Mrs. E.	<i>Camp.</i>	0	10	0
" W. G.	"	5	0	0
Grundy, Miss Edith B.		1	0	0
" Mrs., per Mrs. H. T. Gaddum		0	10	0
" Guardian "	<i>Camp.</i>	0	5	0
Guardians, Nantwich Union	<i>Emigration.</i>	10	0	0
Guardians, Oldham Union	<i>Emigration.</i>	102	0	0
Guardians, Prestwich Union	<i>Emigration.</i>	12	13	6
Guest, Chas.		1	0	0
" E. J., J.P., per A. H. Lee	<i>Camp.</i>	1	1	0
" Miss		0	10	0
Gütterbock, Richd.	<i>Cripples Home.</i>	0	5	0
G. W. R.	<i>Camp.</i>	0	6	0
H. " A Wellwisher "		100	0	0
" H " A Wellwisher	<i>Camp.</i>	0	10	0
"		0	10	0
Hacking, Percy		1	1	0

	Fund.	£	s.	d.
Haddock, Miss	<i>Camp.</i>	1	0	0
Hadfield, George, J.P.	<i>P. C. Mission.</i>	2	2	0
" Miss		5	0	0
Haigh, Mrs., per Chas. Davies		0	5	0
Hall, J., per Mrs. H. T. Gaddum		1	1	0
" John		1	0	0
" John & Co.		2	2	0
" Miss	<i>Camp.</i>	2	2	0
Halliday, James		5	0	0
Halworth, W., per R. B. Batty		0	5	0
Halstead, Miss Mary		0	5	0
Hamilton, Mrs.	<i>Sea Side Home.</i>	2	2	0
Hamnet, Miss Alice	<i>Emigration.</i>	0	4	0
Hampson, Miss		0	5	0
" Wm.		0	10	6
Hankinson, Geo. H.		1	0	0
" The Misses, per Miss H. Bell	<i>Camp.</i>	0	2	6
Hansford, Mrs., per Miss H. Bell		0	6	0
Hardman, Miss		0	5	0
Hardy, Wm. C.	<i>Camp.</i>	1	1	0
"		0	10	6
Hargreaves, F.		0	10	0
Harker, Mrs. G.	<i>Camp.</i>	1	0	0
" T.		1	1	0
Harland, W. D.		1	1	0
Harper, Misses		1	0	0
Harris, Miss, per Mrs. H. T. Gaddum		1	1	0
Harrison, E. & Co.		5	0	0
" Miss (Chester)		1	0	0
" Miss (Matlock)		1	0	0
" Mrs.		0	10	0
"	<i>Sea Side Home.</i>	0	10	0
" Griffin & Co.		1	1	0
"	<i>Day Nursery.</i>	1	1	0
Hartwig, A. H., per Miss H. Bell	<i>Camp.</i>	0	10	0
Harvard, R. S.		0	10	0
Harwood John	<i>Camp.</i>	0	6	0
" Mrs. John		0	6	0
Haslam, Mrs.		0	10	0
Hawkins, W.		1	1	0
Haworth, Miss		2	0	0
Haworth Mrs.		1	0	0
"	<i>Open Door.</i>	0	5	0
" .. Jesse per Miss Armitage		2	0	0
" R. C. & Hy. & Co.		0	10	0
" Richard & Co.		5	0	0
" Rev. R.		1	0	0
Hay William, Cheadle Hulme Association		5	0	0
Haygarth Miss Elsie	<i>Camp.</i>	0	6	0
Hayley Miss	<i>Emigration.</i>	10	0	0
" .. per Miss B. Kenyon		1	1	0

	Fund.	£	s.	d.
Haze Geo. A.		0	5	0
H. B. G.		0	10	0
Heald Mr.	<i>Camp.</i>	1	0	0
Heape Benj., J.P.		5	0	0
Heathcote A.	<i>Camp.</i>	0	12	0
Heaton Mrs. per Misses White & Boyes		0	10	0
Heeley Mrs.		0	10	6
" Helensholme"	<i>Camp.</i>	0	6	0
Hellawell T.		1	0	0
"	<i>Camp.</i>	0	10	0
Helm Mrs. E. per Mrs. Hugh Stevenson		1	1	0
Hepworth B. G.		0	10	6
Herbert Mrs.	<i>Camp.</i>	1	0	0
Hertz Mrs. Theo.		5	0	0
"	<i>Cripples Home.</i>	5	0	0
Hervey Miss Isabel M.		2	0	0
" James per Miss May Bickham		0	10	0
Hesketh John		0	10	6
Hewlett Mrs.	<i>Camp.</i>	0	10	0
" Harold, Edgar & Mabel		0	2	6
"	<i>Open Door.</i>	0	3	6
Heywood Arthur H.		5	0	0
"	<i>Cripples Home.</i>	5	5	0
"	<i>Camp.</i>	5	0	0
" Chas. J.		10	0	0
" G. W.	<i>Camp.</i>	1	10	0
Heywood & Hughes		1	1	0
" Mrs. per Mrs. R. B. Batty		0	2	6
" Mrs. Robt.	<i>Camp.</i>	1	0	0
" W. W.		0	10	0
"	<i>Camp.</i>	0	12	0
Heyworth Miss		0	10	0
H. G.		5	0	0
"	<i>Camp.</i>	2	0	0
Hickson, Lloyd & King		1	1	0
Higgin, Lloyd & Co.		1	1	0
Higgins Mrs. Hy.		5	0	0
Higham Miss (Cheadle)		2	2	0
"	<i>Camp.</i>	2	2	0
" .. (Blackburn)	<i>Cripples Home.</i>	1	0	0
Hightown (Anon)	<i>Camp.</i>	0	6	0
Higson John		1	0	0
Hiller Henry		5	0	0
"	<i>P. C. Mission.</i>	1	0	0
" Mrs. Hy.	<i>Camp.</i>	0	6	0
Hiltermann Bros.		1	1	0
Hilton Mrs.		200	0	0
"	<i>Camp.</i>	1	0	0
Hincksman W. H.		2	2	0
Hinmers Ed.		1	1	0
" Wm.		5	0	0

	Fund.	£	s.	d.
Hinners Wm. (1897)		5	0	0
Hinrichsen S.		1	1	0
Hinschelwood Miss Violet		0	10	0
Hird John	<i>Sea Side Home.</i>	0	7	0
Hithersay Mrs. per Mrs. Hugh Stevenson..		1	0	0
"H. M." A Thankoffering		0	5	0
Hobdey Hy.		0	5	0
Hodgkinson H., Cheadle Hulme Association		5	5	0
" S.	<i>P. C. Mission.</i>	1	1	0
" W. B.		1	1	0
Hodgson Mrs.		10	0	0
"	<i>Cripples Home.</i>	2	0	0
"	<i>Camp.</i>	3	0	0
Holden J. J.	"	1	0	0
Holford Miss		0	5	0
Holgate James		1	0	0
Holland Mrs.	<i>Cripples Home.</i>	1	1	0
Hollings Miss E.	<i>Camp.</i>	0	6	0
" S.		0	6	0
" Mrs.	<i>Camp.</i>	0	5	0
Holm Edward, Cheadle Hulme Association		1	1	0
Holman Martin Robt.		1	0	0
Holmstrom Carl, Cheadle Hulme Association		2	0	0
" Miss Annie		0	10	0
" Norman		0	10	0
Holt James T.		1	1	0
" Joseph per Mrs. Beaumont		0	7	6
Hooton J. per Mrs. Harold Lee		0	10	0
Hoole H.		0	10	0
" Mrs.		0	12	0
Hooley James		1	0	0
Hope Bros. Employes Charity Fund (Manchester Branch)	<i>Cripples Home.</i>	1	1	0
Hope Miss Katie	<i>Camp.</i>	0	12	0
" Mrs.		2	0	0
"	<i>Camp.</i>	0	18	0
Hopkin Mrs. Tedbar	<i>Cripples Home.</i>	1	0	0
Hopkinson Ed.		2	2	0
" Miss per Miss Armitage		0	10	0
" Mr. & Mrs. John		5	0	0
Horkheimer E.		1	1	0
Hornby Mrs.	<i>Camp.</i>	1	0	0
" E.	"	0	12	0
Horsefield Rev. F. J.		1	1	0
Horstall T. C., J.P.		2	2	0
"	<i>P. C. Mission.</i>	1	1	0
Houldsworth Sir W. H., Bart., M.P.		5	0	0
"	<i>Day Nursery.</i>	2	2	0
Housman W.		0	5	0

	Fund.	£	s.	d.
Howe Thomas		1	1	0
Howell Bennett R.		0	10	0
Hoyle Wm. E.	<i>Camp.</i>	1	1	0
H. P. B. per Mrs. Bannerman		0	2	6
Hulme Ald.		1	1	0
" Chas.		0	10	6
Hurst Miss per Miss Hurst		2	0	0
" Mrs.		2	0	0
Hutchinson J.		0	5	0
" Miss per Misses White & Boyes		0	5	0
Illingworth Mrs. per Mrs. Chas. Davies ..		1	1	0
Ingham Miss		1	1	0
Ingleson Miss E.		0	5	0
" In loving Memory "	<i>Camp.</i>	0	6	0
" In loving Memory," Feb. 24th		1	0	0
In loving memory of Dan. Taylor's birthday		0	5	0
" In loving Memory of Jessie "	<i>Sea Side Home.</i>	1	0	0
" In Memoriam," September 20th		1	0	0
" March 25th	<i>Cripples Home.</i>	1	0	0
"		1	0	0
"	<i>Cripples Home.</i>	1	0	0
"		1	0	0
In Memoriam of M.A.H. & D.M.C.	<i>Cripples Home.</i>	1	1	0
" In Memory "		0	5	0
" of A. R. S.		1	0	0
" of my little girlie	<i>Cripples Home.</i>	2	2	0
" of a loved one	"	0	5	0
" for Grannie's Cot	"	3	0	0
" of much kindness from the late Mrs. Jane Jardine		1	1	0
" In Memory of T. F. Williams "		1	1	0
" W. S. Hoyle		50	0	0
Irven Miss Margaret		0	5	0
Irwen Mrs. E.		1	1	0
Jackson F. B.	<i>Camp.</i>	0	5	0
" Geo. B.		0	10	6
"	<i>Cripples Home.</i>	0	10	6
"	<i>Emigration.</i>	0	10	6
"	<i>Open Door.</i>	0	10	6
" James		1	1	0
" Mrs. per Mrs. H. T. Gaddum		1	1	0
" Mrs. G. W. per Mrs. R. B. Batty ..		0	5	0
" W.		0	10	6
Jaffé & Sons		1	1	0
Jefferis Mrs.		2	0	0
"	<i>Camp.</i>	2	0	0
Jennison John & Co.		1	1	0
J. H. per Mrs. Anson		2	2	0

	Fund.	£	s.	d.
J. H.		0	10	0
J. J. (Inglewhite)	<i>Camp.</i>	0	6	0
Johnson Mrs. Digby		1	1	0
.. Children of Mrs. Digby		0	9	0
.. James		2	10	0
.. Miss		0	10	0
.. Miss Minnie & Chas. Hy.	<i>Emigration.</i>	10	0	0
.. Mr., Cheadle Hulme Association		1	0	0
.. Mrs. per Miss Low		0	5	0
.. Mrs. Neville Clegg		2	2	0
.. W. H.		2	2	0
.. .. .	<i>Cripples Home.</i>	1	1	0
.. .. .	<i>Sea Side Home.</i>	0	10	6
.. .. .	<i>Camp.</i>	1	1	0
.. .. .	<i>Open Door.</i>	0	10	6
.. .. .		0	10	0
Jones Miss C. E.		0	5	0
.. David		1	1	0
.. Mrs.	<i>Sea Side Home.</i>	1	1	0
.. J. M.		0	5	0
.. Mrs. per Mrs. Chas. Davies		1	1	0
.. Thos.		1	1	0
.. Mrs. Tom.	<i>Cripples Home.</i>	1	1	0
.. T. E. per Mrs. Hugh Stevenson		1	1	0
.. W.	<i>Camp.</i>	0	5	0
.. Wm.		10	0	0
.. .. .	<i>Camp.</i>	1	0	0
.. .. .		1	1	0
.. C.		1	1	0
Joynson E. W. per Mrs. H. T. Gaddum		2	2	0
.. .. .	<i>P. C. Mission.</i>	1	1	0
.. R. H. per Mrs. H. T. Gaddum		2	2	0
Kay, Thos.		1	0	0
Kay-Shuttleworth. Sir Ughtred, Bart., M.P.		2	2	0
Keeling, Miss		0	10	0
.. Miss A.		0	10	0
Kelk, Mrs. T., per Misses White & Boyes		0	5	0
.. Mrs. W., per Misses White & Boyes		0	5	0
Kemp, Francis		5	5	0
.. Mrs.	<i>Cripples Home.</i>	1	10	0
.. .. .	<i>Camp.</i>	1	10	0
.. Misses, (Special Case)	<i>Emigration.</i>	10	0	0
Kemplay, Miss Daisy & Sister, collected by	<i>Sea Side Home.</i>	0	7	0
Kendal, Milne & Co.		2	2	0
Kennedy, J. L. & Co.		1	1	0
Kenyon, James		2	2	0
.. John R.		0	10	0
.. Mrs.		0	10	0
Kerby Mrs.	<i>Cripples Home.</i>	1	0	0
Kershaw, Dr.		1	1	0
.. Mr., per Miss E. M. Wild		0	5	0
.. Mrs., per Miss Barlow	<i>Cripples Home.</i>	1	1	0

	Fund.	£	s.	d.
Kessler & Co.		1	1	0
Keymer, Mrs. J. H., per Miss H. Bell	<i>Camp.</i>	0	6	0
Killick, Mrs.		1	0	0
Kinder, Mrs.		0	12	6
King, Mrs.		1	1	0
Kirkman, Wm., per Miss H. Bell	<i>Camp.</i>	0	6	0
Kirlew, Gilbert R.		1	1	0
Klein, A. W.		1	0	0
K. M.		0	8	0
Knott, J. F.		2	10	0
.. Mrs. J. F.		2	10	0
.. Miss		10	0	0
Knowles, Miss, per Miss E. M. Wild		0	2	0
.. Miss Gwen	<i>Camp.</i>	0	7	6
.. Mrs.		0	10	6
.. Wm.	<i>Camp.</i>	0	10	0
Koecher, Mrs.		1	0	0
Kolp, Kullmann, & Co.		1	1	0
Kolp, N.		1	1	0
.. .. .	<i>Emigration.</i>	2	2	0
Lambert, James J.		2	2	0
Lancashire, Miss N.		0	5	0
Lancaster, Frank		0	5	0
.. Mrs. (Hulme)		0	5	0
.. .. .	<i>Cripples Home.</i>	0	5	0
.. .. .	<i>Sea Side Home.</i>	0	6	0
.. .. .	<i>Open Door.</i>	0	7	6
.. Mrs. (Romiley)		0	10	0
Langworthy Bros. & Co.		5	0	0
Lawson, Mrs. Sarah		0	10	0
Leaver, Thos.		1	1	0
Ledward, Hugh D.		10	0	0
Lee, A. H.		0	10	0
.. .. .	<i>Camp.</i>	2	0	10
.. Harold, per Mrs. Harold Lee		10	0	0
.. Mrs. Harold		1	0	0
.. Henry, J. P.		5	0	0
.. John, per Mrs. Harold Lee		0	10	6
Leech Bros. & Co.		1	1	0
.. J. Farran		0	10	6
.. Lady, per Miss H. Bell	<i>Camp.</i>	0	12	0
.. Mrs., per Mrs. Bannerman		1	0	0
Lees, Miss	<i>Emigration.</i>	5	0	0
.. Miss C.		1	1	0
.. .. .	<i>Camp.</i>	1	1	0
.. Miss (Altrincham)		0	5	0
.. William		6	0	0
Leigh & Clarke		1	1	0
.. Mrs. James	<i>Sea Side Home.</i>	5	0	0
.. Mrs. Robert		1	0	0

	Fund.	£	s.	d.
Leighton, Mrs.	<i>Sea Side Home.</i>	0	10	6
" " " " " " " " " " " "		0	6	0
Le Mare, Miss		0	5	0
" Lenten Self Denial "		0	7	0
Leresche, Mrs., per Miss Low		1	1	0
Leroy, Mrs.		1	1	0
Lilly, John		5	0	0
Lingard, Jcs.		1	1	0
Lings, Mrs. C. K.		1	0	0
Linnell, F. G.	<i>Camp.</i>	0	6	0
Little, G. W.	"	0	12	0
" " " " " " " " " " " "		0	5	0
" " " " " " " " " " " "		0	10	0
" George per Mrs. R. B. Batty		1	0	0
Livesey, Miss Jane	<i>Camp.</i>	0	12	0
" " " " " " " " " " " "	<i>Emigration.</i>	1	0	0
" " " " " " " " " " " "	<i>P. G. Mission.</i>	0	10	0
" " " " " " " " " " " "	<i>Open Door.</i>	0	8	0
" " " " " " " " " " " "		0	7	6
Livesey, Misses	<i>Sea Side Home.</i>	0	10	0
" " " " " " " " " " " "		1	0	0
Livingstone, Mrs. Fred	<i>Camp.</i>	1	4	0
" "Llandudno"		1	1	0
Lloyd, John, per Cheadle Hulme Association		1	1	0
Lockett, Crossland & Co		0	5	0
Lockhart, Miss, per Miss Hurst		1	1	0
Lodge, Matthew		1	1	0
Lomax, John, J.P.	<i>P. C. Mission.</i>	0	5	0
" Mrs.	<i>Camp.</i>	0	5	0
" " " " " " " " " " " "		2	0	0
Long, W., J.P., per A. H. Lee		0	10	6
Lonsdale, Miss, per Mrs. Chas. Davies		0	6	0
Lord, Mrs.	<i>Camp.</i>	1	1	0
" Miss, per Mrs. Harold Lee		1	1	0
Lord Mayor of Manchester, Clarke and Marshall's Charity		22	0	0
Lovell, Mrs., per Miss May Bickham		0	10	0
Lowater, Mrs.		10	10	0
Lowcock, Mrs. W. B.		0	10	0
Lowe, James		1	1	0
" W. H.		0	10	0
Lowthian, Mrs.		0	10	0
" T. H., J. P.	<i>P. C. Mission.</i>	1	0	0
L. P.	<i>Camp.</i>	5	0	0
" " " " " " " " " " " "		1	0	0
L. S., per A. H. Lee	"	0	18	0
Luke, Robert		10	0	0
" " " " " " " " " " " "	<i>Camp.</i>	2	2	0
Lund, Mr. & Mrs. James		1	0	0
Lutton, Andrew J.		1	0	0
Lycett, Miss, per Mrs. H. T. Gaddum		1	1	0
Lyon, Lord & Co.		5	0	0

	Fund.	£	s.	d.
Lythgoe, Mr. & Mrs.		0	7	6
Macfie, Mrs.	<i>Emigration.</i>	15	0	0
" " " " " " " " " " " "	<i>Camp.</i>	1	0	0
MacGregor & Aitken	<i>P. C. Mission.</i>	2	0	0
" P.		2	0	0
Mackie, Mrs.		1	1	0
MacLaren, Peter		5	5	0
Macleod, W. M.		1	1	0
Maclure, Mrs. J. W.		2	2	0
McAllister, Mrs.		0	5	0
" " " " " " " " " " " "	<i>Sea Side Home.</i>	0	10	0
McCall, Eliza (An old girl)	<i>Emigration.</i>	0	12	0
McConnel, John W., J.P.		10	0	0
" Wm.		50	0	0
McCulloch, Sydney & Norman		0	5	0
McDougall, A.	<i>Camp.</i>	1	0	0
" R.	"	0	10	0
McIntyre, Hogg, Marsh & Co.		5	0	0
McKay, Mrs.	<i>P. G. Mission.</i>	0	10	0
McKellan, Miss.	<i>Camp.</i>	0	6	0
McKenzie, Mrs., per Mrs. H. T. Gaddum		1	0	0
McLean, Miss Jane		0	10	0
McMillan, J. & Co.		1	1	0
" Mrs.		0	10	0
McNeile, Rev. H.		2	2	0
Madeley, Mrs.		0	10	0
" " " " " " " " " " " "	<i>Camp.</i>	1	4	0
Makant, J. W., J.P.		5	0	0
Makeague, Mrs., per Mrs. R. B. Batty		0	10	6
Marchanton, James		2	2	0
Margerison, James	<i>Emigration.</i>	10	0	0
Mark, Alderman John, J.P.		1	1	0
Markendale, Ellis		1	0	0
Marriott, J.	<i>P. C. Mission.</i>	1	1	0
Marsion, Mr. & Mrs. N. S.		0	15	0
Martieassen, A.		1	1	0
Martin, Wm.		1	1	0
Mariindale, E. F.		0	5	0
Mason, Miss Bertha	<i>Camp.</i>	1	0	0
Massey, Miss, per Mr. George Dakin	"	0	3	0
" Mrs. James, per Miss E. M. Wild.		0	2	6
" Mrs.		1	0	0
" " " " " " " " " " " "	<i>Sea Side Home.</i>	0	10	0
Massiah, Dr.		1	0	0
Mather, Colin, per Miss Low		1	1	0
" John	<i>P. C. Mission.</i>	0	10	0
" Mrs. J.		1	0	0
" & Platt, Ltd.		20	0	0
Mattinson, Miss		1	1	0
Maybury, W. H.		0	5	0

	Fund.	£	s.	d.
M. B.	Camp.	0	8	0
M. E. A.		1	0	0
Mead, T. Seymour (1895)		1	0	0
Meadowcroft, Nathan		1	1	0
Mehl, F.		1	1	0
Melland, Miss		6	0	0
" Miss Annie		0	10	0
" W. E.		10	0	0
Meller, Mrs. W. Galloway		1	1	0
Mellor, Mrs.	Sea Side Home.	1	1	0
" Mere"		1	0	0
Merttens & Co.		5	0	0
M. G. S.		0	7	6
M. H.	Sea Side Home.	0	5	0
"	Camp.	0	5	0
Midgley, David & Sons		1	1	0
Miller, Charles J.		5	0	0
" John M.	Emigration.	1	0	0
" Mrs., per Miss Hurst		1	1	0
Millers, Miss M. T.	Camp.	0	6	0
Milling, H., per A. H. Lee		0	10	6
Millington, Miss		1	1	0
" Miss L.	Cripples Home.	1	1	0
Mills, Henry		3	3	0
" Mrs., per Mrs. H. T. Gaddum		1	1	0
Milner, Miss, per Mrs. Geo. Dakin	Camp.	1	0	0
Ministering Children's League		0	10	0
Mogridge, H.	Sea Side Home.	1	0	0
Möller, Ricardo		1	1	0
Monks, F., J.P., per A. H. Lee	Camp.	2	2	0
Moon, Miss Daisy		2	0	0
"	Camp.	1	4	0
Moore, Mrs.		0	5	0
Moorhouse Chris.		1	1	0
Mcorson W. M.	Emigration.	2	2	0
Moran Bridget, (an old girl)		1	15	0
Morris Isaac H.		1	1	0
Mortimer Wm., per Mrs. Geo. Dakin	Camp.	1	1	0
Morville Miss		0	2	6
Morville Miss A.		0	7	6
"	Camp.	0	6	0
Morville Miss E.	Camp.	0	6	0
Mothersill Mrs., per Miss H. Bell		0	6	0
Mothersill Wm. & Co.		2	2	0
Moxon Mrs., per Miss E. M. Wild		0	10	0
Muir W. B., per Miss H. Bell	Camp.	0	6	0
Muir Wm. & Co. Ltd.		1	0	0
Muirhead Mrs. Charles	Sea Side Home.	1	1	0
Murgatroyd Fredk., per Mrs. Hugh Steven- son		0	10	6
Murray Mr. & Mrs. Adam		3	3	0

	Fund.	£	s.	d.
Murray Mrs.	Camp.	1	0	0
M.W.	Dr. Walker's	0	7	0
M.S.,	Housemaid and Cook	0	3	0
M.W.E.K.	Sea Side Home.	1	1	0
"	Camp.	1	1	0
Naden Thomas		0	5	0
Nadin Mrs., per Miss Hurst		1	0	0
Nadin Mrs B. E.		0	10	0
Napier Mrs., per Mrs. Chas. Davies		0	5	0
Napier Mrs.	Camp.	0	6	0
Nash Wm. Jas.		1	1	0
Nathan's N. P. Sons	Day Nursery.	1	1	0
Naylor Jos.		2	2	0
Needham J. C., per Mrs. H. T. Gaddum		2	2	0
Needham James		1	1	0
Neild Miss Lucy, per Mrs. Beaumont		1	0	0
Neill Jos. S., J.P.		5	0	0
Nelson John		5	0	0
Nelson T. & Co.		1	1	0
Neville Charles, Cheadle Hulme Association		5	0	0
Newman H. E. per Miss H. Bell	Camp.	0	5	0
Newsome Mrs., per Mrs. Chas. Davies		0	10	6
Newton Mrs.		0	10	0
Newton Mr.	Camp.	0	6	0
Nicholls Miss R., per Miss H. Bell		0	10	0
Nicholson Mrs., per Mrs. H. T. Gaddum		0	10	0
Nickson Miss, per Miss Armitage		1	1	0
Nightingale J.	Sea Side Home.	0	6	0
Nightingale J.		0	5	0
Norbury W. L. & Bro.		1	1	0
Norbury J. C., per Misses Davies		1	1	0
Nordlinger S. & C.		1	1	0
Normand Mrs.	Camp.	5	0	0
"	Sea Side Home.	5	0	0
" Northenden,"	Camp.	0	6	0
Norton W. H.		1	1	0
Nuttall Exors. of the late Jane		163	8	9
Nuttall Harry		1	1	0
Ockleston Robert		3	0	0
Ogden Miss E. M.		2	0	0
Ogden H. J.		2	0	0
Ogden S.		2	2	0
Ogle Mrs., per Mrs. Neville Clegg		1	0	0
O'Hanlon Wm.		5	0	0
Okell Mrs. A. E.	Camp.	1	0	0
Okell Miss M.		0	12	0
Oldfield Mrs., per Miss M. L. Booth		0	1	0
Oldham H.		0	5	0
Oliver Edwin		2	2	0

	Fund.	£	s.	d.
Oliver J. R.		10	10	0
" One of His Stewards,"		0	15	0
Openshaw Miss.		1	1	0
Oppenheimer L.	Camp.	2	0	0
Orme & Sons		1	1	0
Ormerod G.		1	1	0
Orr Adam		1	0	0
Ottley R.		1	1	0
"	Camp.	2	2	0
"	Open Door.	1	1	0
Owen Miss		0	5	0
Owen W., J.P., per A. H. Lee	Camp.	1	1	0
Paddey Miss	Camp.	0	6	0
Paine Standen, per Miss Low		1	1	0
Palian Mrs. S.		0	5	0
Palmer Misses		2	0	0
Palmer Miss Lucy	P. G. Mission.	1	0	0
"	Sea Side Home.	1	0	0
Palmer Mrs.		2	0	0
Parkes Mrs.		2	0	0
Parkins Wm., per Mrs. Hugh Stevenson		1	1	0
Parkinson John B.		1	1	0
Parkinson Misses		0	10	0
Parkinson Mr. & Mrs.		2	2	0
Parkinson Mrs.		1	0	0
Parmee Jesse	Camp.	1	0	0
Parr Benj.		0	10	6
Parr J. Charlton, J. P., per A. H. Lee	Camp.	1	1	0
Parry Martha (an old girl)	Emigration.	0	4	0
Parry, Son & Hanson		1	1	0
" Part of God's Tithe,"		1	5	6
Partington Ed.		50	0	0
Pasley Mrs. W. H.		1	1	0
Patteson Mrs.	Sea Side Home.	1	0	0
Patteson's Mrs. Children		0	5	0
Payne A. L.		2	0	0
Payments by Relations and Friends		6	10	0
"	Training Ship.	30	0	0
"	Emigration.	50	11	6
"	Cripples Home.	7	19	6
"	Sea Side Home.	7	17	6
P.B.	Camp.	0	6	0
Peacock W. E.,	Camp.	0	5	0
Pearson Mrs.	Sea Side Home.	0	10	6
Pearson Thomas		2	2	0
Peel, Watson & Co.		1	1	0
" Pendleton "		0	10	6
Percival Wm.	Sea Side Home.	2	2	0
Pettigrew J. B.		0	10	0
Pettigrew Miss		0	5	0

	Fund.	£	s.	d.
Phil and Jack,	Camp.	0	6	0
Phillips Herbert, J.P.		20	0	0
Phillips J. & N. & Co.		10	0	0
Phil ps Miss		1	0	0
Phillips R. E.		0	10	6
Phythian A. T.		0	10	0
Picard Miss T. C.	Sea Side Home.	0	10	0
Pickard Edgar		2	0	0
Pidduck W. B., Cheadle Hulme Association		2	0	0
Pilkington Ed. J.P.		5	0	0
Pilling Mrs.		0	10	0
Pinder Executors of the late Ed. of Ashdale				
Cheadle Hulme,		500	0	0
Plant James	Sea Side Home.	0	10	0
Platt James E.	P. C. Mission	5	5	0
Platt-Higgins F., M.P.	Camp.	5	0	0
Plumber J. B.	"	1	0	0
Pocock Bros.		1	1	0
Pollard G.		1	1	0
Porter Miss		1	1	0
Porter Mrs.	Camp.	0	6	0
Porter Rev. S.	"	0	12	0
Potter Miss A. E.		0	5	0
Potts F. L.		0	10	0
Potts James, per Miss E. M. Wild		0	5	0
Povah Charles, per Mrs. R. B. Batty		0	10	0
Pownall Mrs. A.		0	5	0
Pownall Dr., per Miss M. L. Booth		0	5	0
Prestwich Mrs.		0	5	0
Price John B.		1	0	0
Price Misses		1	0	0
Priest Arthur		0	10	6
Prince Mrs.	Emigration.	20	0	0
"		1	10	0
Prince Wm.		1	1	0
Pupils at Thornfield, per Miss Harrison		1	0	0
Ragged School & Mission Hall, Committee,				
Bolton	Sea Side Home.	20	0	0
Railton Mrs. Charles per Miss May Bickham		1	0	0
Railton John		20	0	0
Railton Mrs. John, per Miss May Bickham		2	2	0
Railton Miss		1	1	0
Ralph Miss		1	0	0
Ralli Bros.		1	1	0
Ramsbottom J., per Miss May Bickham		1	1	0
Ramsbottom Mrs., per Misses Davies		1	1	0
"	Camp.	1	0	0
Rawson H.		1	0	0
Rawson Mrs. H.		1	0	0
Rawson Mrs.		0	10	0

	Fund.	£	s.	d.
Rawson Miss	<i>Open Door.</i>	0	10	0
R. E.		0	5	0
Read Mrs.		1	0	0
Reid Mrs. E. D.		1	0	0
Reid Mrs. E. D... .. .	<i>Cripples Home</i>	0	10	0
Reid Miss M. T.	"	0	5	0
Reid Wm.		5	0	0
Reinhardt C. A., per W. Jones	<i>Camp.</i>	0	5	0
Reiss Bros.		2	2	0
Renshaw Mrs.		1	1	0
Reyner Miss		1	1	0
Reynolds Rev. G. F.		0	10	6
Reynolds Mrs., per Miss C. Schuster		0	2	6
Rhodes Alfd.		1	1	0
Rhodes Mrs. John		0	10	0
Rhodes Mr. & Mrs. Geo.		5	0	0
" " " "	<i>Cripples Home.</i>	1	0	0
" " " "	<i>Emigration.</i>	1	0	0
Rhodes Collected by Miss	<i>Cripples Home.</i>	1	5	0
Richardson The Misses, per Misses Davies		1	1	0
Richardson Miss		0	5	0
Rickard Miss		1	3	6
Riddick Mr. & Mrs. Robt. F.		10	0	0
Riddick R. F.	<i>Sea Side Home.</i>	1	1	0
" Miss Dorothy	" "	0	5	0
" Agnes	" "	0	2	6
Rider E. G.	" "	3	0	0
Ridgway W. S.	<i>Camp.</i>	0	10	0
Ridgway John per Mrs. Geo. Dakin	"	0	2	0
Rigby Mrs., per Miss Armitage		1	0	0
Risque W.		1	0	0
" " " "	<i>Camp.</i>	2	2	0
Roberts Miss		0	10	0
Roberts Miss E. E.		0	10	0
Roberts, Miss F. M... .. .		0	10	0
" Mrs. per Mrs. Charles Davies		0	10	6
" Mr. & Mrs. Vernon.. .. .		1	1	0
" Alderman J. F.		1	1	0
Robertson, Geo. & Sons		2	2	0
" Miss	<i>Sea Side Home.</i>	1	0	0
" Mrs. per Miss Hurst	<i>Camp.</i>	1	1	0
Robinson, A.		0	15	0
" George per Miss Hurst		1	1	0
" Geo. & Co.		0	10	0
" Mrs. per Miss E. M. Wild		1	1	0
" W. J.		1	1	0
Robson, H.	<i>P. C. Mission.</i>	0	10	6
Rogers, N. & B... .. .		1	0	0
Rogerson, Mrs. per Miss H. Bell	<i>Camp.</i>	0	6	0
Rollinshaw Lovel, per Miss B. Kenyon		1	1	0
Rome, Mrs.		0	5	0

	Fund.	£	s.	d.
Ross, H.		0	10	6
" Mrs. per Mrs Beaumont		0	10	0
Rossendale Manufacturing Co.		0	5	0
Rowbottom, R.	<i>Camp.</i>	0	6	0
" Rd.		2	0	0
Rowcliffe, J. B. per Miss E. M. Wild		5	0	0
Roy Gilbert, per Mrs. R. B. Batty		0	10	0
Roylance, Miss		1	1	0
" " " "	<i>Cripples Home.</i>	0	5	0
" Mrs.		1	0	0
" " " "	<i>Cripples Home.</i>	1	0	0
" " " "	<i>Camp.</i>	0	10	0
" " " "	<i>Emigration.</i>	1	0	0
" " " "	<i>P. G. Mission.</i>	0	10	0
Royle, John & Co.		1	0	0
" Mrs. J. J.		1	0	0
" " per Mrs. Beaumont		0	10	0
" per Mrs.		1	9	4
Rumney, Miss		1	0	0
" Wm. & Co., Ld.		1	1	0
Rushton, Miss Elvira		0	10	0
Russell, Mrs.	<i>Camp.</i>	0	10	0
" W. B.	<i>Sea Side Home.</i>	1	1	0
" Jas. B.		2	2	0
Rutter, Jas.	<i>Emigration.</i>	10	0	0
Rylands, Mrs.		5	0	0
" " " "	<i>P. C. Mission.</i>	3	3	0
" & Sons, Ld.		2	2	0
Rymer, Miss A. L.		10	0	0
" " " "		1	0	0
" Miss M. E.		6	0	0
" Thomas		10	0	0
Sacrê, Mrs.		1	1	0
Sadler, Campbell H.		1	1	0
St. Annes.. .. .	<i>Cripples Home.</i>	16	10	0
" " " "	<i>Emigration.</i>	20	0	0
" " " "	<i>P. C. Mission.</i>	1	0	0
Samson, Henry.. .. .		0	10	0
Samter, Julius		1	1	0
Sanders, R. J.		1	15	0
Saunders, Mrs.		2	2	0
Saxby, Chas.		2	2	0
Schill, Miss		30	0	0
" E. Melland, Collected by		0	5	0
" Mrs.		3	0	0
Schofield, T. D.		0	10	0
Schroeder Miss, per Miss C. Schuster		0	5	0
Schuster, F. L. per Miss C. Schuster		3	3	0
" Fulda & Co.		2	2	0
Scott, Miss F.		6	0	0
" " " "	<i>Camp.</i>	3	0	0

	Fund.	£	s.	d.
Scott Mr. & Mrs. Walter	<i>Cripples Home.</i>	1	1	0
" Mrs. per Miss May Bickham		0	5	0
" " "		2	10	0
" Robert per Miss Armitage		2	2	0
Servants of Calder Abbey	<i>Camp.</i>	0	10	0
Sever, Cornelius	<i>Training Ship.</i>	2	0	0
Shackleton, Wm.		0	10	0
Sharp, Miss J. E.	<i>Camp.</i>	1	0	0
" " "	<i>Cripples Home.</i>	2	0	0
" The Misses		1	0	0
" William		5	5	0
Shaw, Geo.		6	0	0
" Henry		5	0	0
" Leonard K.		5	0	0
" Percy & Eric	<i>Camp.</i>	0	12	0
" Wm.	<i>Emigration.</i>	10	0	0
" & Sons		1	1	0
Sheard, Charles H.	<i>Camp.</i>	0	6	0
Sheila	<i>Cripples Home.</i>	1	1	0
Sheldon, Miss Annie	<i>Camp.</i>	0	6	0
Shelmerdine, Charles E. per Miss H. Bell..	"	0	6	0
" Hy. per Miss H. Bell	"	0	6	0
" Mrs. per Miss Hurst	<i>Cripples Home.</i>	1	1	0
" " "	<i>Camp.</i>	1	0	0
" W. P. per Miss H. Bell.. .. .	<i>Camp.</i>	0	6	0
Sheriff Herbert		1	1	0
Shimwell, Miss	<i>Cripples Home.</i>	0	10	6
" Blanche E.	<i>Camp.</i>	0	10	0
Sidebotham, Mrs. per Mrs. H. T. Gaddum		1	1	0
" " " " "		0	10	0
Sidebottom Miss		2	0	0
Simon & Co.		1	1	0
Simpson & Godlee		5	5	0
" Miss	<i>Camp.</i>	0	6	0
" Mrs. per Mrs. Beaumont		0	10	0
" Wm., Cheadle Hulme Association..		1	1	0
Singleton, Miss		0	5	0
Sington, A. & Co.		1	1	0
" Mrs.		0	10	6
Skelton, Mrs. E. J.	<i>Camp.</i>	1	0	0
" Mrs.		0	10	6
" J.		0	10	6
Slater, Miss M.		0	5	0
Smethurst, Alfred	<i>Camp.</i>	0	10	0
" G. W.		0	10	0
" " "	<i>Camp.</i>	0	10	0
Smith, Alderman W.		1	1	0
" Lizzie	<i>Emigration.</i>	0	8	0
" J. S.		1	1	0
" Rev. Benj. & Mrs.		0	10	0
" James		0	10	0

	Fund.	£	s.	d.
Smith Mrs. (Buxton)		1	0	0
" " (Eccles)	<i>Camp.</i>	0	12	0
" " J.		0	6	0
" " Sarah	"	1	0	0
" " Parker		1	0	0
Smith's Wm. Charity		15	9	4
Southam, Thos., L.L.D.		2	2	0
" F., M.D.		2	2	0
Southern, Miss Beatrice	<i>Camp.</i>	0	12	0
" J. B. per Mrs. Harold Lee		0	10	0
" Mrs.	<i>Cripples Home.</i>	1	1	0
" Wm. per Mrs. Harold Lee		2	2	0
Southworth, Miss M.		2	0	0
Spafford, Mrs.		1	1	0
Sparrow, Hardwick & Co.		3	3	0
Speakman, Mrs., per Mrs. H. T. Gaddum ..		1	1	0
Spence, Frank		5	0	0
Spencer, Reuben, J.P.		1	1	0
Spibey, Mrs.		1	1	0
Spiers, Josiah		0	10	0
Spurrier, Mr. & Mrs. Henry per Miss Hurst		5	0	0
Staffurth, Mrs. per Mrs. H. T. Gaddum ..		0	10	0
Stanier, J.		2	2	0
Stamper, Fines and Collection per Mrs. ..		0	5	0
Stanley, Henry	<i>Camp.</i>	0	6	0
" Mr. & Mrs. S. R.		2	0	0
Stansfield, J. W.		0	10	0
" " " " "	<i>Camp.</i>	1	1	0
" " per Miss May Bickham		1	0	0
Statham, H. & Co.	<i>Cripples Home.</i>	1	1	0
Steinthal, E. F.		2	0	0
Stephenson, H. G.		1	1	0
Stevens, Allan		1	1	0
" Mrs. Marshall		2	2	0
Stevenson, Arthur per Mrs. Hugh Stevenson		0	10	6
Stevenson, Exors of the late Dr. Geo. (for "Wm. Stevenson Training Home") ..		4	100	0
Stevenson, Executors of the late Dr. Geo. (for maintenance of "Wm. Stevenson Training Home")		4	000	0
Stevenson, Hugh per Mrs. Hugh Stevenson		2	2	0
" Mrs per Mrs. Beaumont		0	2	6
Stewart, Adam per Miss Hurst		2	2	0
Stock, Eugene,		2	0	0
Stone, Mrs. per Mrs. Chas. Davies		0	10	6
Stonier, Mrs.		1	0	0
Stott, John		1	0	0
" T. H.		1	1	0
" Mrs.		0	10	0

	Fund.	£	s	d.
Street, per S. J. (special case)	<i>Training Ship.</i>	5	0	0
Strines Printing Co.	<i>Camp.</i>	5	0	0
Stuart, Walter		2	2	0
Stubs, Peter, per Mrs. Geo. Dakin	<i>Camp.</i>	1	0	0
Sugden, Benjamin		0	10	0
" F. H.		1	1	0
" Herbt. B.		1	0	0
" James		1	1	0
" John		1	1	0
" W.		2	0	0
"	<i>Camp.</i>	1	0	0
Sugden, Wm.		2	0	0
Summers, Jas. J.P.		1	1	0
Summer, John M. & Co.		2	2	0
Surr, G. B.		1	0	0
" Mr. per Misses White & Boyes		0	5	0
"Susie"		0	10	0
"	<i>Open Door.</i>	0	5	0
"	<i>Camp.</i>	0	6	0
Swainston, W. R.		0	10	0
Swift, Mrs. Mary		1	0	0
"	<i>Emigration.</i>	10	0	0
Swindells, Miss	<i>Camp.</i>	2	0	0
Sykes, Arthur H.		2	0	0
" Miss M.		0	10	6
" Mrs. per Mrs. Chas Davies		0	5	0
" R. per Mrs. H. T. Gaddum		1	0	0
"Sympathy"		0	10	0
Talbot, Mrs.	<i>Sea Side Home.</i>	0	10	0
Tallent-Bateman, C. T.		1	1	0
Tankard, G. W.	<i>Camp.</i>	1	1	0
Tanner, J.		0	6	0
Tarbolton, Alfred, per Mrs. Hugh Stevenson		1	1	0
Tarbolton G. S. per Mrs. Hugh Stevenson		2	2	0
Tatham Miss		1	1	0
"	<i>Camp.</i>	1	1	0
Tattersall Saml.		0	7	6
" Mrs. W.		0	10	0
Tatton Reginald A.		1	0	0
Taylor E.	<i>Sea Side Home.</i>	0	6	0
" Fredk.		3	3	0
" Mrs. F.	<i>Cripples Home.</i>	1	1	0
" Collected by Miss Mary	<i>Sea Side Home.</i>	3	6	6
" Miss per Mrs. Beaumont		0	10	0
" J. per Miss H. Bell	<i>Camp.</i>	0	6	0
" Mrs.		0	6	0
" Henry (Birklands)		1	1	0
" R. B.		2	2	0
T. C.		2	0	0
"	<i>Camp.</i>	0	10	0

	Fund.	£	s	d.
T. C.	<i>Open Door.</i>	0	10	0
Thackray Ed.		1	1	0
"Thankoffering"		10	0	0
"	<i>Cripples Home.</i>	0	10	0
"		1	0	0
"Thanksgiving"		0	10	0
"Thanksgiving for recovered health;" from		0	5	0
Bowdon		13	0	0
Thomas Rev. F. E. per Miss M. L. Booth ..	<i>Emigration.</i>	7	2	0
" Herbert (special case)		0	6	0
" Wm. Hy.	<i>Camp.</i>	1	1	0
Thompson Henry per Miss Armitage		0	2	6
" Miss Lucy per Miss M. L. Booth		30	0	0
" Misses per Mrs. H. T. Gaddum	<i>Emigration.</i>	20	0	0
" S. per Miss H. Bell	<i>Camp.</i>	0	6	0
" Mrs. S.		0	6	0
Thomson John		25	0	0
" Misses		1	0	0
" Mr.	<i>Camp.</i>	0	12	0
" Mrs. per Mrs. H. T. Gaddum		5	0	0
" Thos. J.		1	1	0
Thornliebank Co., Ld.		2	2	0
Threlfall's Brewery Co., Ld.		1	1	0
Threlfall Chas.		3	3	0
" Mrs.	<i>Sea Side Home.</i>	2	0	0
T. H. S.		0	10	0
"	<i>Camp.</i>	0	10	0
Thwaite Rd.		1	0	0
Tobias A. J.		1	1	0
"	<i>Camp.</i>	0	12	0
Todd Mr. & Mrs. E.		1	0	0
" Mrs. per Misses White & Boyes		0	5	0
Toller Mrs. T. N.	<i>Emigration.</i>	2	0	0
Tomkies Exors. of the late Mrs. E. S. ..		20	0	0
"		100	0	0
" John	<i>Camp.</i>	1	0	0
Tomlin Miss M.		0	10	6
Tomlinson E. C.		0	5	0
Tonge Mrs.		0	2	6
Torkington Mrs. per Miss M. L. Booth ..		1	1	0
Townsend Mrs. R.	<i>Camp.</i>	1	1	0
"		1	1	0
" T. H.		1	1	0
Tredwell Edgar		1	0	0
Trounson Collected by Miss Doris (special		6	1	0
for Southport Tent)	<i>Camp.</i>	1	1	0
Tugwell Rt. Rev. Bishop		0	7	6
Tweedale Miss E.		0	10	6
Twining Thos. C.		1	0	0
Twisaday Miss		1	0	0
Tyler Mrs. per Miss E. M. Wild		0	2	0

	Fund.	£	s.	d.
Tylor Miss		0	5	0
Tyson Miss M. L.	<i>Camp.</i>	0	6	0
Underdown Miss		1	1	0
Unsworth Walker		2	2	0
Varley Miss Louis H. Collected by		0	15	0
" Mrs. per Mrs. R. B. Batty		0	5	0
Vickers Mrs.		2	0	0
Vickery Jas. H. & Co.		1	1	0
Vipond Miss M.	<i>Camp.</i>	0	6	0
Visitor A	"	1	0	0
Waddell Alex.		1	10	6
Wainwright T. F.		0	10	6
Walkden Miss Bertha	<i>Sea Side Home.</i>	0	9	6
" J. & Co.		1	1	0
Walker Ed. J.		1	1	0
" John		1	1	0
"	<i>P. G. Mission.</i>	0	10	6
" Jos. (Bowdon)		1	1	0
" (Eccles)	<i>Camp.</i>	0	10	0
" Miss (Southport)	"	0	6	0
" (Halifax)		0	10	0
" A. (Bolton)	<i>Camp.</i>	0	6	0
" Clara	"	0	6	0
" E. (Bolton)	"	0	6	0
" Mrs. Thomas (Bolton)	"	0	12	0
" (Eccles)	"	1	0	0
" R. & Co.	"	0	10	6
" Thos. (Bolton)	"	5	0	0
" W.	<i>Cripples Home.</i>	0	5	0
" W. H. per Mrs. Geo. Dakin	<i>Camp.</i>	2	0	0
Waller W. H.		1	0	0
Walmsley George		0	10	0
" Mrs.		0	5	0
" William	<i>Camp.</i>	0	6	0
Walsh Mrs. A. N.	"	0	6	0
Walthew James		1	0	0
Walton T. E.		1	1	0
Warburton W.		5	0	0
Ward Mrs. per Miss H. Bell	<i>Camp.</i>	0	6	0
" Mr. & Mrs. R. N.		1	0	0
Warner Miss Madge	<i>Camp.</i>	0	10	0
" Master Teddie	"	0	10	0
Waterhouse Miss (1895-6)	"	2	0	0
"	<i>Open Door.</i>	4	0	0
Waters J. & E. & Co.		3	3	0
Watkin Ed.		3	0	0
"	<i>Camp.</i>	5	0	0
" Mrs.	"	5	0	0

	Fund.	£	s.	d.
Watson James per Mrs. R. B. Batty		0	5	0
Watts S. & J. & Co.		5	0	0
"	<i>Day Nursery.</i>	1	1	0
"	<i>Sea Side Home.</i>	1	0	0
"		0	10	0
"		0	5	0
"	<i>Camp.</i>	10	0	0
"		5	0	0
"		0	10	6
" Mrs. per Miss May Bickham		0	10	0
Whalley Mrs.	<i>Camp.</i>	0	2	6
"		1	0	0
" Miss E.		0	5	0
" Mrs.		0	10	6
White Miss per Misses White & Boyes		2	0	0
" Dr. & Mrs.	<i>Camp.</i>	0	5	0
" R.		1	0	0
Whitehead G. F.		2	2	0
" John		6	0	0
" Miss Mary		0	10	0
" Mrs. (Southport)		3	3	0
" (Manchester)		1	0	0
" T. H.	<i>Camp.</i>	1	1	0
Whitehouse Henry		0	5	0
Whitham Mrs.	<i>Camp.</i>	0	5	0
Whiting F. A.		5	0	0
Whitney Albert	<i>Camp.</i>	0	5	0
Whittaker Mrs.	"	0	10	0
" R.		0	10	0
Whittall Mrs. per Mrs. H. T. Gaddum		25	0	0
Whitworth Edmund	<i>Camp.</i>	1	0	0
Wighton Mrs.		0	5	0
Wild Mrs. per Miss E. M. Wild		2	2	0
Wilkinson James F.		1	1	6
" Miss		0	5	0
"		1	0	0
"		1	0	0
" R.		1	1	0
"		2	2	0
"		1	1	0
"		1	1	0
" Mr. & Mrs. J. D.	<i>Emigration.</i>	1	1	0
" Rev. T. G.		2	0	0
Williamson Miss		0	5	0
Willis Mr. & Mrs. H. G.	<i>Camp.</i>	1	1	0
Wilson Miss F.		0	10	6
" C. M. & Co.		2	2	0
" J. W. per Mrs. H. T. Gaddum		0	5	0
" G. W.	<i>Camp.</i>	0	6	0
" Mrs.		5	0	0
"		5	0	0
"	<i>Camp.</i>	1	1	0
Wilton Rt. Hon. Earl of		5	0	0
Winkfield G. W.	<i>Camp.</i>	1	1	0

	Fund.	£	s.	d.
Winstanley Hubert per Mrs. H. T. Gaddum		1	1	0
" " " " " " " " " "	<i>P. C. Mission.</i>	1	1	0
Wood Edward G. " " " " " " " " " "		1	1	0
" John " " " " " " " " " "		1	0	0
" Miss per Mrs. H. T. Gaddum " " " " " " " " " "		1	0	0
" " M. " " " " " " " " " "		1	0	0
" Mrs. per Misses White & Boyes " " " " " " " " " "		0	5	0
" Robt. " " " " " " " " " "		1	0	0
Woodhead H. " " " " " " " " " "	<i>Camp.</i>	0	10	0
Woods Wm. H. " " " " " " " " " "	"	0	12	0
Woodiwis Exors of the late Jas. " " " " " " " " " "		3	18	0
Woolf Miss " " " " " " " " " "		0	5	0
" " " " " " " " " "	<i>Camp.</i>	0	6	0
Woolfe Miss " " " " " " " " " "	<i>P. C. Mission.</i>	0	10	0
Woollett Mrs. " " " " " " " " " "		0	10	0
Workington District Nurse Committee per Miss Ellen Dickenson " " " " " " " " " "	<i>Cripples Home.</i>	5	0	0
Worthington Thomas per Miss May Bickham " " " " " " " " " "		0	10	0
" T. per E. M. Wild " " " " " " " " " "		0	2	0
" T. & Son " " " " " " " " " "		1	1	0
Wright Miss A. Romley " " " " " " " " " "	<i>Camp.</i>	0	10	6
" Mrs. " " " " " " " " " "		0	10	0
" Richd. " " " " " " " " " "		1	1	0
" Edward per Mrs. R. B. Batty " " " " " " " " " "		0	10	0
Wrigley Chas. H. " " " " " " " " " "		1	1	0
" Miss " " " " " " " " " "		1	1	0
Wroe Mrs. " " " " " " " " " "		0	10	0
" W. S. D." " Thankoffering for a merciful deliverance from a gun accident " " " " " " " " " "		0	5	0
Wylde Mrs. per Miss Low " " " " " " " " " "		1	0	0
X. Y. Z. " " " " " " " " " "	<i>Emigration.</i>	10	0	0
" " " " " " " " " "		0	5	0
Yates Samuel " " " " " " " " " "		1	0	0
Young Colonel T. Pilkington " " " " " " " " " "	<i>Camp.</i>	1	0	0
" " " " " " " " " "	<i>P. C. Mission.</i>	5	0	0
" Arthur " " " " " " " " " "		5	0	0
" Mrs. " " " " " " " " " "		5	0	0
" " E. " " " " " " " " " "		0	10	0
Zill Mrs. per Miss E. M. Wild " " " " " " " " " "		0	5	0
Zimmern Mrs. " " " " " " " " " "		2	2	0
" " " " " " " " " "	<i>Open Door.</i>	0	10	6
" " " " " " " " " "	<i>Day Nursery.</i>	0	10	6

COLLECTING BOXES.

	Fund.	£	s.	d.
Aitken Mrs. " " " " " " " " " "		2	1	0
Albion Hotel " " " " " " " " " "		0	2	6
Albury R. " " " " " " " " " "		3	10	0
Allitt Miss Ella M. " " " " " " " " " "		0	8	0
Ascroft Miss " " " " " " " " " "	<i>P. G. Mission.</i>	0	8	8
" Miss C. " " " " " " " " " "		0	14	0
Ashton Miss M. J. " " " " " " " " " "		0	7	0
Assize Courts Hotel " " " " " " " " " "		0	1	2
Atlantic Restaurant " " " " " " " " " "		0	11	9
Aynge Augustus " " " " " " " " " "		0	4	0
Bank of England " " " " " " " " " "	<i>Camp.</i>	0	2	7
Barbour Bros. " " " " " " " " " "		2	14	8
Bardsley Miss Edith W. " " " " " " " " " "		0	8	0
Baron Mrs. " " " " " " " " " "	<i>Camp.</i>	0	1	9
Barrett Sam " " " " " " " " " "		0	4	0
Bastow David " " " " " " " " " "		0	5	0
Bayley W. " " " " " " " " " "		0	11	0
Beresford's Restaurant " " " " " " " " " "		0	3	8
Bethesda Box " " " " " " " " " "	<i>Cripples Home.</i>	0	12	6
Birkdale Palace " " " " " " " " " "	<i>Camp.</i>	0	14	3
Bloomfield Mrs. " " " " " " " " " "		0	4	6
Bold Arms Hotel " " " " " " " " " "	<i>Camp.</i>	0	1	2
Boyle Mrs. " " " " " " " " " "		0	2	0
Brandreth Miss Maggie " " " " " " " " " "		0	3	0
Brett Miss " " " " " " " " " "		0	17	6
Brown G. L. & Co. " " " " " " " " " "		0	5	2
" Mrs. " " " " " " " " " "		0	6	6
Bull Mr. " " " " " " " " " "		0	8	6
Burgon & Co. " " " " " " " " " "		2	2	8
Burton Mrs. " " " " " " " " " "	<i>Camp.</i>	0	3	6
Bush Hotel " " " " " " " " " "		0	2	8
Camp Boxes " " " " " " " " " "	<i>Camp.</i>	11	10	4
Campbell Miss " " " " " " " " " "		0	0	7
Carrington Smith Miss " " " " " " " " " "		0	4	3
Cheshire Lines Committee " " " " " " " " " "	<i>Camp.</i>	0	15	4
Children's Shelter " " " " " " " " " "	<i>Open Door.</i>	0	8	0
Church Hotel " " " " " " " " " "		0	8	5
City Coffee Tavern Co. " " " " " " " " " "		0	6	0
Clarence Hotel " " " " " " " " " "		0	5	1
Clifton Arms Hotel " " " " " " " " " "	<i>Camp.</i>	0	5	1
Clydesdale Restaurant " " " " " " " " " "		0	1	6
Coates John & Lottie " " " " " " " " " "		2	15	0
Coffee Tavern Co. " " " " " " " " " "		0	5	0
County & Lanes End Hotel " " " " " " " " " "	<i>Camp.</i>	0	1	9
Cragg Miss Alice " " " " " " " " " "		0	2	0

	Fund.	£	s.	d.
Crompton James R.		0	3	0
" Mrs.		0	3	9
Crossley Mrs.	Camp.	0	7	2
Curnick Miss Muriel E. .. .		1	0	6
Dale Miss Alice		0	5	0
Darnbrough Miss Nellie .. .		0	5	0
Davies' Restaurant		0	4	4
Dawson Arthur		0	3	0
Doolittle Miss		0	15	8
Ducie Arms Hotel		0	2	8
Dugdale Miss E.		0	4	1
Duke Miss A. D.		0	5	0
Duncan & Foster		0	6	3
Eyre Miss		0	0	9
Fallows Miss Maggie		0	1	6
Fell J. L.		1	1	0
Fletcher Miss		0	2	4
Fox Hotel		0	8	9
Garrard W. J.		0	11	0
Geill Miss Lillian		0	11	0
" Kenny & Lilly		0	7	0
Gibbons Mrs.		0	11	0
Gordon Miss Bessie		0	2	0
Goulden's Miss, Pupils .. .		0	10	0
Graham Bower & Co		0	3	0
Green J.	Camp.	0	6	0
Greenhalgh Miss Mary .. .		0	3	6
Grotto Cafe	Camp.	0	19	2
Grundy Miss Gertrude .. .		0	3	4
Hesketh Thos.		0	1	11
Hewitt Joe.		0	2	6
Holford George		1	0	0
Holt Miss Florence G. .. .		0	2	6
Homecroft & Larkfield, Ilkley		0	5	6
"Hopedene" Box		13	0	8
Hopkins Miss Alice		0	4	7
Hotel Metropole	Camp.	0	3	5
Howard M. E.		0	3	0
Howson E.		0	3	2
Hoyle Miss R.		0	4	0
Hughes W. H.		0	14	3
Hunt Mrs.		0	4	1
Hutt Harold		0	3	8
Ivy Cottage, Children's Meeting, Didsbury		0	5	10

	Fund.	£	s.	d.
Jack & Jim		0	2	6
Jenkinson Miss		0	15	0
Keeling Mrs.	Camp.	0	7	1
Kennerley Miss B.		0	1	0
Kershaw Dr.		0	6	0
Kirkland J. S.	Camp.	0	0	4
Lees Miss Doris		0	12	6
Leigh & Son	Camp.	0	9	0
Lewis Mrs. H.		0	14	0
Liston's Hotel		0	5	6
Lomas W. A.		0	1	2
London & Midland Bank .. .	Camp.	0	4	0
London Oyster Co.		0	3	6
Luce Mrs.		0	10	0
L. & Y Rly Co.		1	11	1
" "		0	2	10
Manchester & Salford Bank ..	Camp.	0	2	3
Manchester Hotel	Camp.	0	8	7
Manock Miss Mary E.		0	2	0
Marrison Miss Maud		0	2	3
Mayor D. & Family		2	0	0
M B. C.		0	5	0
Mabbott Rich. H.		0	5	0
Mabley Miss		0	5	0
McCall Miss Rina		0	3	0
McEwen K.		0	1	6
McKeever Miss Pattie .. .		0	2	6
Middleton G.		0	0	2
Millington Douglas		0	5	0
Muirhead & Sons		1	0	2
Nott Miss Jenny		2	0	0
Padmore Mrs.		0	3	0
Palace Hotel		0	4	6
Palmer Miss Lucy		6	6	6
Parker & Son		1	2	3
" "		0	18	0
Parkinson Mrs.		0	17	6
Pearson Mrs.		0	2	0
Pickford Miss & Pupils .. .		0	7	8
Pilcher Hy.		0	15	1
Pollitt Miss Florence .. .		0	18	3
Powell & Sons		0	0	3
Prestbury Rly. Station .. .		0	12	0
Price Miss Emily		0	5	8
Prince of Wales Hotel .. .	Camp.	0	3	1

	Fund	£	s.	d.
Queen's Hotel	Camp.	0	3	1
" "		0	4	8
Refuge Boxes		1	14	9
Righton Miss Marion H.		0	10	6
Rothwell Miss Ruby ..		0	5	0
Royal Hotel		2	2	0
Sam's Chop House		0	9	0
Scott Mrs. Annie		0	6	0
Sharratt Henry	Camp.	0	6	8
Shaw G.		0	2	6
Shuttleworth W.	Camp.	0	18	0
Silcock J.		0	4	0
Simister Mrs.		0	9	9
Skinner's Dr., boys ..		0	5	9
Smith Mrs.		0	5	0
South Shore Hydro' ..	Camp.	0	1	0
Speake Miss K. C. .. .		0	3	0
Speakman Miss		0	2	6
Stamworth Miss Mary E.		1	6	0
Stapleton J. F.		2	8	6
Star Hotel		1	19	0
Stevens Edred		0	4	1
Stevenson Chas.		0	7	0
Stoehr Mr. Chas.		0	5	0
Sugden Miss Maud		0	2	6
Sykes Miss Nellie		0	8	1
Taylor Mrs. Ed.		0	5	0
Taylor Miss S. A.		0	5	0
Teachers & Pupils of Miss Dakin's School..		0	8	0
Thatched House Hotel ..		0	5	0
Thomas's Chop House ..		0	11	0
Thorpe Miss Nellie		0	8	0
Tobias A. J.		0	12	8
Townsend Miss A.		0	2	6
Tynedale Hydropathic Est.		0	2	6
Victoria Hotel		0	19	7
Walker Frederic J.		0	8	6
Walmsley Miss		1	5	0
Waterhouse Miss Gertrude B.		1	4	0
" Iris, Holden & Guy		0	11	0
Waverley Hotel	Camp.	0	10	6
W. H. B.		1	5	0
White Bear Hotel		0	7	8
Wilcock & Son		0	11	1
Williams Miss Phebe ..		0	10	6
" Mrs.		0	18	0

	Fund	£	s.	d.
Williams Mrs.	Camp.	0	0	7
Willis Miss Janet		0	5	5
Wolseley Restaurant ..		0	18	0
Woodhead G. & Sons ..		0	3	0
" Miss Margaret & Katherine ..		0	2	6
Worth & Co.	Camp.	0	4	5
Wright Frank		0	16	6
Wybrow Miss A. L.		0	4	0

COLLECTING CARDS.

	Fund	£	s.	d.
Arnold B. A.		0	15	9
Barnaby Miss E.		2	2	0
Beith Benj.		0	17	0
Bell Miss		0	11	0
Berrie W. H.		0	13	10
Blackburn Miss Nellie ..		2	1	0
Crompton John		0	3	0
Elton Miss J. R.		0	6	0
Ferguson Mrs.		4	4	0
Gregson C. H.		1	7	8
Haygarth Miss Elsie ..		1	0	0
Hennessey Wm.		0	12	4
Horton Miss Kathleen ..	Camp.	0	13	0
Hulley Frank		0	10	0
Kenyon Allan		1	16	0
Middleton Miss Doris ..		0	2	3
Moorhouse Miss Minnie ..		0	12	6
Simms Miss Mabel		0	2	0
Simpson Arthur		0	1	6
Singleton Miss S.		0	6	0
Somerville Miss		0	15	0
Thornton Miss.. .. .		0	12	6



FAMILY COLLECTION, (Xmas).

Family Collection per:—	Fund.	£	s.	d.
Baynes Miss M.		2	3	0
Blakeley Mrs.		0	14	0
Butler J. W.		2	13	4
Christmas Breakfast Table, Normanby.		2	1	6
Curnick Miss M. E.		0	10	0
Dale Miss Alice		0	4	0
Fairbrother Mrs. Henry		0	6	0
Family at Belmont	<i>Sea Side Home.</i>	1	0	0
Farmer S.		0	10	0
Garnett, Mrs.		0	10	0
Gwynne Miss		0	2	6
Kemp Mrs.		3	10	0
Kemplay Misses Daisy & Bella.. .. .		0	11	0
Mitchell A. M.		1	15	0
Orr Miss Mary		1	0	0
Parry Hubert W.		1	0	0
Railton Mrs.		2	7	6
Rogerson T. C.		1	15	0
Show L. K.		0	10	0
Talbot Mrs.		0	6	6
White Dr.		0	5	7
Whittaker Miss Gertrude E.		0	8	4
Windebank Willie		0	13	6

CHURCH AND SUNDAY SCHOOL OFFERTORIES, &c.

	Fund.	£	s.	d.
Collections at Camp Services.. .. .	<i>Camp.</i>	30	17	2
" " St Paul's, Kersal		22	0	5
Openshaw Lads' Club	<i>Emigration.</i>	20	0	0
Bowdon Downs Church, Children's Service, per Miss Rigby	<i>Sea Side Home.</i>	18	0	0
Collection at St. Annes Church, Brindle Hth.		8	15	9
Offertory at Crossley Hall		8	10	2
" " Church of the Holy Innocents, Fallowfield		6	3	6
Strawberry Road Sunday School		5	10	1
Collection at Smithill's Chapel.		5	3	2
" " Refuge Anniversary Services.. .. .		4	1	9
Chorlton Rd. Cong. Church Sunday School, Missionary Society		4	10	8
" "	<i>Cripples Home.</i>	2	1	0
Collection at Sale Congregational Church.. .. .		4	10	0
" " St Paul's Church, Halliwell.. .. .		2	19	5
Friends & Children at St. Paul's,		1	10	6
Pupils of Miss Wallis, (Birkdale)	<i>Camp.</i>	2	15	6

	Fund.	£	s.	d.
Stretford Cong. Church Sunday School		2	10	0
Moss Side Baptist Church Juvenile Mission- ary Society.. .. .		2	2	0
Plymouth Grove Wesleyan Chapel		2	2	0
St John's Sunday School, Cheetham	<i>Camp.</i>	1	18	9
Brunswick St. Presbyterian Sunday School		1	7	0
Boys of Bootham School	<i>Camp.</i>	1	11	6
Collections at Y.M.C.A.	"	1	4	3
Rusholme Rd. Cong. Church Sunday School		1	2	1
" "		0	10	0
5th Class Boys	<i>Cripples Home.</i>	0	4	0
Macfadyen Memorial Church Sunday School		1	1	0
Collected by Miss E. Farnworth, Miss Hey- worth, & Miss M. Rawle.. .. .	<i>Camp.</i>	1	0	0
Whalley Range Presbyterian Church Juvenile Missionary Society		1	0	0
Fulshaw Congregational Sunday School		1	0	0
Women's Bible Class, Christ Church, Didsbury		0	16	0
St. Paul's Girls' Bible Class	<i>Cripples Home.</i>	0	16	0
Broughton Park Sunday School, 2nd Class Young Men		0	15	0
Trinity Sunday School Children	<i>Sea Side Home.</i>	0	13	0
Scholars at York Street Sunday School		0	8	2
Bowdon Girls' Sunday School		0	8	0
From a little class at Cowes, Isle of Wight.. .. .	<i>Camp.</i>	0	6	0
Girls' Sunday School Class, Chorley		0	5	0
Moss Side Baptist Church Bible Class	<i>Camp.</i>	0	5	0

BAZAARS, SALES OF WORK, MEETINGS, &c.

	Fund.	£	s.	d.
Refuge Sale of Work		35	6	0
Bethesda Sale of Work	<i>Cripples Home.</i>	79	0	2
Cheadle Hulme Association, Garden Party proceeds		30	0	8
Sale of Work per Mrs. Wollaston	<i>Sea Side Home.</i>	30	0	0
Field day at Castle Lodge, Todmorden	<i>Emigration.</i>	10	0	0
"Newton Heath Busy Bee"		5	0	0
Sale of Work per Mrs. DeLaney		5	0	0
" "	<i>Cripples Home.</i>	1	0	0
Proceeds of Garden Bazaar per Miss Bessie Radcliffe, Miss Ettie Bamford, & Miss Molly Adamson	<i>Cripples Home.</i>	3	0	0
Children's Bazaar per Misses Rumney, Vlies, Nora, & Trixie Lane	<i>Cripples Home.</i>	3	0	0
Children's Bazaar per Lillie & Muriel Sheldrick		2	0	0
Dolls' Bazaar per Gladys & Idwal Cunning- ham, & Mabel & Alice Hopkins.. .. .	<i>Cripples Home.</i>	1	5	6
Sale of Work per Children of Glenside, Harpurhey.. .. .		0	15	0

	Fund.	£	s.	d.
Children's Bazaar per Daisy Bellam & Mabel Stobbs		0	13	3
Sale of Work at Marple per Ethel & Gertie Robinson, & Ada & Emily Johnson, & Mary Robins	<i>Camp.</i>	0	6	0
Proceeds of May Queen, per Miss B. Rainforth		0	1	0
Net Proceeds of Concert in Refuge Hall ..		37	9	10
" " " Alderley Edge Meeting ..		11	16	3
" " " Timperley Meeting ..		2	13	10
" " " Lytham & St. Annes Mtgs.		2	3	6

CONTRIBUTIONS TO ORPHAN HOMES.

Shaw Mr. & Mrs. Leonard K. Collected by:—	£	s.	d.
Seebohm Mr. & Mrs.	15	0	0
Fairbrother Henry	15	0	0
Lees Mrs. Hartley	15	0	0
Ward Dr. & Mrs.	12	0	0
Taylor Miss (Christmas gift)	10	0	0
Haig Miss	5	0	0
Clapham John, J.P.	5	0	0
M. B.	5	0	0
Chadwick (for H.)	4	0	0
Oldham Guardians (For Clara & Eliza)	3	17	0
Rhodes Mr. & Mrs. George	3	0	0
A Friend	2	10	0
Taylor Frederick	2	2	0
Boardman The Misses	2	2	0
Bentley Miss	2	2	0
Goodall Miss	2	2	0
Anders Jonathan	2	2	0
Muirhead Charles	2	2	0
Barker Mrs.	2	2	0
G. B.	2	2	0
Southcomb George	2	0	0
A Thankoffering from the School Girls' Home..	1	19	0
Booth The Misses	1	10	0
Young Women's Sunday Bible Class, St. John's, Altrincham	1	4	1
Pollitt J. W.	1	1	0
Stewart Miss	1	1	0
Drydel Mrs.	1	1	0
Roycastle Mrs.	1	0	0
Southcomb Miss Florrie	1	0	0
" Miss May P.	1	0	0
Lee Mr. (New Mills).. .. .	1	0	0
Bowdon The Misses.. .. .	1	0	0
Palmer " "	1	0	0
Booth " "	1	0	0
Goodman, " (1895)	1	0	0
Goodman, "	1	0	0
Zion Rambling Club	1	0	0
	0	11	0

Shaw, Mr. and Mrs. Leonard K., continued—	£	s.	d.
Armstrong Miss	0	10	0
Barrow Mrs.	0	10	0
Redfern Mrs.	0	10	0
H. A., well-wisher	0	10	0
H. A., well-wisher	0	10	0
Garton Miss L. A.	0	10	0
Special Case, Hunt	0	10	0
Members of Miss Russell's Class	0	7	10
A friend, S.	0	5	6
" In loving memory of Dan Taylor "	0	5	0
Johnson Miss	0	5	0
Hall Miss (Croydon)	0	5	0
Hankinson The Misses	0	5	0
A little thankoffering from Edith and Robert	0	5	0
Rymer Miss M. E.	0	5	0
" " A. L.	0	5	0
" In memory of a loved one "	0	5	0
J. T. Furber	0	5	0
Balfour Miss C.	0	5	0
Family Collection, W. E. Dyson	0	5	0
A friend	0	2	6
Rusholme Road Congregational S. School 9th Class Girls	0	3	0
Collection at Wakefield Rd. Baptist Chapel, Stalybridge	2	11	0

TOKENS OF GRATITUDE FROM OUR BOYS AND GIRLS.

Maud (Thankoffering)	0	10	0
Albert Williams	0	10	0
Leah L.	0	10	0
Amy Price	0	10	0
Harriett (First Earnings)	0	6	6
Polly T.	0	5	0
Isabella C.	0	5	0
Alfred Lee (First Earnings..)	0	5	0
Sam Chadwick	0	5	0
Frank	0	5	0
Annie	0	5	0
Susie (First Earnings)	0	5	0
Edith Goodall	0	5	0
Mary (First Earnings)	0	5	0
Tom	0	5	0
Elsie	0	5	0
Ella	0	5	0
Louie	0	5	0
Ella (second gift)	0	5	0
Annis (Thankoffering)	0	5	0
Freston Mrs. Collected by:—			
Freston Mr. & Mrs.	2	2	0
Chesters Mr. & Mrs.	2	2	0
Rev. J. and Mrs. Chippindall (1895)	1	1	0
Rev. J. and Mrs. Chippindall	1	1	0

Freston Mrs., <i>continued</i> —				
Withers Mrs.	1	1	0
Wybrow Mr. & Mrs.	1	1	0
Hobbs Mrs.	1	1	0
Whyatt Mrs.	1	1	0
Knott Miss	1	1	0
Lee Mrs.	1	1	0
Pierce Alfred	1	1	0
Diggles S.	1	0	0
Parodi T.	1	0	0
Elvy Canon and Mrs.	1	0	0
Battersby Miss	0	5	0
Keeling Misses	0	5	0
Boutflower Mrs., <i>Collected by</i> :—				
Platt-Higgins Mrs. H.	12	0	0
Boutflower Mrs.	12	0	0
Platt-Higgins F., M.P.	12	0	0
E. V.	5	0	0
Russell Mrs.	1	1	0
Davidson Miss	1	1	0
Earle Mr.	1	1	0
Leaming Miss	2	10	6
Wilkinson Mr.	0	10	0
Parkyn Mrs.	0	5	0
Grimshaw Mrs.	0	5	0
Holland Miss, <i>Collected by</i> :—				
Mayer Mrs.	2	2	0
Holland Miss	1	1	0
Bennett Mrs.	1	1	0
Morgan Herbert	1	1	0
Beckett Mrs.	1	1	0
Cooper Mrs. John	1	0	0
Clemson Mrs.	1	1	0
Holland Mr. S.	1	1	0
Holland Mrs. S.	1	1	0
Darbshire Mrs., <i>Collected by</i> :—				
Behrens Mrs.	2	2	0
Kessler Mrs.	2	2	0
Schmölder Mrs.	2	2	0
Darbshire Mrs.	2	2	0
Kessler Mrs. P.	2	2	0
Donner Mrs.	1	1	0
Harrison Miss	0	10	0
Daniel Mr. & Mrs. F. G.	1	1	0
Barlow Miss, <i>Collected by</i> :—				
Sutton Mrs.	1	1	0
Russell Miss	1	0	0
Schofield Mrs.	0	10	6
Wilson Miss	0	10	0
Wilson James	0	10	0
Barlow Miss	0	10	0

Barlow Miss, <i>continued</i> —				
Beaumont Mrs.	0	10	0
Lee Harold	0	10	0
Woodrow Miss	0	5	0
Wagstaffe Miss	0	5	0
Woolley Mrs.	0	5	0
Beaumont Mrs. E.	0	5	0
Ralphs Miss	0	5	0
Lees Miss	0	5	0
Jackson Mrs.	0	2	6
Miss Charlton <i>Collected by</i> :—				
Charlton Mr. & Mrs. A.	3	3	0
.. Miss	3	3	0
.. Mr. & Mrs.	2	2	0
.. Henry	2	2	0
Lang Mr. & Mrs.	2	2	0
Charlton Miss Edith	1	1	0
Hampson Miss	1	1	0
Boddington Mrs. R. S.	1	1	0
Bowker Mrs.	1	1	0
Bridford Mrs. F.	0	10	6
Rodger Mrs., <i>Collected by</i> :—				
Rodger Dr.	3	3	0
McLaine Peter	2	2	0
Hunt Mrs.	1	1	0
Bowes	1	1	0
Warburton Mr. Sam	1	1	0
Jefferson	1	1	0
Orford Mrs. L. A., <i>Collected by</i> :—				
Dryden Mrs.	5	5	0
Wilson	3	3	0
Noble Miss E.	1	1	0
Stacey Mrs.	0	10	0
Orford Mr. & Mrs. L. A.	0	10	0
Braddon Mrs.	0	5	0

BOXES AND CARDS.

Beaumont Mrs.	2	9	5
Fletcher Miss Winifred	1	13	0
"Rosen Hallas" Home	0	18	10
Freston Henry	0	17	4
"In memoriam" Ethel M. Griffin	0	16	6
The "Garnett" Home	0	10	3
The "Langworthy" Home	0	8	10
The "Cottage"	0	6	10
The "Atkinson" Home	0	5	4
Orme Miss	0	5	2
Bowes Mrs.	0	5	3

The "School Girls" Home	£	s.	d.
The "Crossley" Home	0	4	5
The "Higgins" Home	0	4	0
	0	2	10

BOYS' EARNINGS, &c.

The "Garnett" Home	19	1	0
The "Atkinson" Home	7	8	8
The "Crossley" Home	5	3	0
Manchester & Salford Co-operative Society Dividends	23	18	0



CHEADLE HULME ASSOCIATION.

The friends in this association have been very active during the year, contributing the following amounts, (which are also included in the alphabetical list) to the funds of the Institution.

	£	s.	d.
Proceeds of Garden Party held at The Dingle, Bramhall Park	30	0	8
Addyman Thos.	1	1	0
Appleton W. E.	1	1	0
Brydon J. L.	1	1	0
Bull Mrs.	0	8	6
Burgess J.	1	1	0
Cairnie J. B.	1	1	0
Carr R. B.	10	0	0
Coomer John	1	1	0
Creak Mrs.	0	10	6
Galloway Mrs. J. R.	5	0	0
Hay William	5	0	0
Hodgkinson H.	1	1	0
Holme Edward	1	1	0
Holmstrom Carl	2	0	0
" Miss Annie	0	10	0
" Norman	0	10	0
Johnson Mr.	1	0	0
Lloyd John.	1	3	0
Neville Charles	5	0	0
Pidduck W. B.	2	0	0
Simpson W.	1	1	0
Bank Interest	0	8	2

£72 17.10

SUMMARY OF CONTRIBUTIONS, 1896.

	£	s.	d.
General Fund, including Subscriptions, Donations, Collecting Cards and Boxes, Bazaars, Entertainments, Christmas Offerings, and Church and Sunday School Offertories, for Refuges, Homes, and Orphanages... ..	12194	4	5
General Fund for Investment	4000	0	0
Home for Crippled and Incurable Children	223	14	2
" " " " " " Endowment	180	0	0
Emigration Fund	529	13	7
Training Ship Fund	67	0	0
Sea Side Home Fund	157	5	5
Sea Side Camp Fund	399	1	0
Day Nursery Fund	10	14	0
Prison Gate and Police Court Mission Fund	58	13	5
Brass Band Fund	0	10	0
	£17,820	16	0

HOW TO HELP THE WORK.

Write to the "Secretary," Francis Street, Strangeways,
for a

COLLECTING BOX

and collect what you can by December 31st. We have
very pretty boxes.

Or, if you prefer,—

ASK FOR A COLLECTING CARD

and one will be sent by post.

If you think you can collect £15 to support a child, or
£10 to cover the Emigration expenses of one child,
write to the Secretary, and he will send you the photo-
graph of one. It would be a happy thing to feel that
you were thus the means of the rescue of "one such
little child."

Or, send us any article that you can spare, and that
can be turned into money for the benefit of our work;
such as jewellery, pictures, articles of vertu, &c.

Last, but not least; when you see or hear of a poor
wretched, neglected child, don't give it a copper and
pass on; stay a minute and enquire into the case, and
if you cannot bring it to the Refuge, send us the name
and address, and the case shall be visited and, if possible,
permanently helped.

And, above all, when enjoying the comforts of your
own happy home, breathe a prayer for poor homeless
children, and for those who are working among them.

LEONARD K. SHAW, *Hon Sec.*

GIFTS.

Donations of Clothing, new or second-hand, or useful articles of any description, will be most thankfully received. As the children, from three to sixteen years of age, both boys and girls, come to us needing everything, there is hardly any limit to the way in which the work can be helped forward.

£200 per week required to carry on the various operations of the Institution.

SHOEMAKING, TAILORING,
& PRINTING,

IN ALL THEIR BRANCHES.

Special Illustrated Price List on Application.

JOINERY.

USEFUL ARTICLES FOR EVERY HOUSEHOLD

Made in the Joiner's Shop at the Strangeways Refuge.

Step Ladders (latest style).	Bed Tables.
Clothes Maidens.	Bed Rests.
Curtain Stretcher Frames.	House-maids' Boxes.
Knife Boxes.	Book Cases.
Linen Cupboards.	&c., &c.

All kinds of Plain and Fancy Tables and General Joinery Work.

FIREWOOD.

Ordinary Bundles 5s. per hundred.

Ditto, dipped in resin 6s. ..

Each bundle makes three fires.

Fire-Lighters 20s. per thousand.

Each one makes a fire.

We invite our friends to try this Firewood.

A post card, addressed to F. A. Wood, Superintendent, Central Refuge, Strangeways, for any of these five departments will have prompt attention.

FORM OF MONEY LEGACY.

I bequeath to the "MANCHESTER AND SALFORD BOYS AND GIRLS' REFUGES AND HOMES AND CHILDREN'S AID SOCIETY," established in Manchester, the sum of £ free of legacy duty, to be applicable for the general purposes of such Society, and I declare that the receipt of the Treasurer or other proper officer for the time being of the said Society shall be a sufficient discharge for the same.

Form of Gift of Freehold or Leasehold Property.

[May now be given by Will to a Charity under Statute 54 and 55 Vic. cap. 73.]

I give to the persons who at the time of my decease shall be the property Trustees of the MANCHESTER AND SALFORD BOYS AND GIRLS' REFUGES AND HOMES AND CHILDREN'S AID SOCIETY established in Manchester, my freehold [or leasehold] property consisting of [*shortly describe it*] situate at in the County of free of succession or legacy duty [which duty I hereby direct shall be paid out of my general estate] and I direct that such property and all moneys arising therefrom shall be applicable for the general purposes of Society.

THE TWENTY-EIGHTH ANNUAL REPORT OF THE Manchester and Salford BOYS AND GIRLS' REFUGES AND CHILDREN'S AID SOCIETY, STRANGWAYS, MANCHESTER.

Trustees.

HENRY LEE, ESQ., J.P.	W. H. HOLLAND, ESQ., J.P.
HERBERT PHILIPS, ESQ., J.P.	HENRY CHARLTON, ESQ.
ISAAC HOYLE, ESQ., J.P.	RICHARD B. TAYLOR, ESQ.
W. J. CROSSLEY, ESQ., J.P.	LOUIS M. HAYES, ESQ.
LEONARD K. SHAW, ESQ.	

Committee.

W. J. CROSSLEY, Chairman.	JAMES BOYD.
JOHN THOMSON.	THOMAS R. ACKROYD.
RICHARD B. TAYLOR.	ALFRED HAWORTH.
LEONARD K. SHAW.	

Honorary Secretary.

LEONARD K. SHAW, Broom Holm, Cheetham Hill,
And at the Refuge, Strangeways.

Honorary Treasurer.

HENRY CHARLTON, ESQ., Blackfriars Street.

Honorary Medical Officers.

ANDREW BOUTFLOWER, ESQ., Kersal.
ROBERT RODGER, ESQ., Cheetham Hill.

Honorary Dentist.

WILLIAM SIMMS, ESQ.

Honorary Solicitors.

MESSRS. FARRAR & Co., Fountain Street.

Honorary Counsel.

A. C. MABERLEY, ESQ. EDMUND SUTTON, ESQ.

Secretary.

Wm. EDMONDSON.

Superintendents of Central Refuge.

Mr. and Mrs. F. A. WOOD.

Bankers.

WILLIAMS DEACON & MANCHESTER & SALFORD BANK, Limited
St. Ann Street Branch.

MANCHESTER:

BOYS' REFUGE, PRINTING DEPARTMENT, STRANGWAYS.

1898.