

The Together Trust Archive

The Twenty-Fifth Annual Report of the Manchester and Salford Boys' and Girls' Refuges and Children's Aid Society (1895)

Reference number: DA/2020/1/3 (1894)

Original copies can be viewed at Manchester Central Library Rare
Books Collection: 362.7M1 1891-96

FORM OF MONEY LEGACY.

I bequeath to the "MANCHESTER AND SALFORD BOYS' AND GIRLS' REFUGES AND CHILDREN'S AID SOCIETY," established in Manchester, the sum of £ free of legacy duty, to be applicable for the general purposes of such Society, and I declare that the receipt of the Treasurer or other proper officer for the time being of the said Society shall be a sufficient discharge for the same.

Form of Gift of Freehold or Leasehold Property.

[May now be given by Will to a Charity under Statute 54 and 55 Vic. cap. 73.]

I give to the persons who at the time of my decease shall be the property Trustees of the MANCHESTER AND SALFORD BOYS' AND GIRLS' REFUGES AND CHILDREN'S AID SOCIETY established in Manchester, my freehold [or leasehold] property consisting of [*shortly describe it*] situate at in the County of free of succession or legacy duty [which duty I hereby direct shall be paid out of my general estate] and I direct that such property and all moneys arising therefrom shall be applicable for the general purposes of the Society.

Boys' Refuge Printing Department, Strangeways, Manchester.

THE TWENTY-FIFTH ANNUAL REPORT OF THE MANCHESTER AND SALFORD BOYS AND GIRLS' REFUGES AND CHILDREN'S AID SOCIETY, STRANGEWAYS, MANCHESTER.

Trustees.

HERBERT PHILIPS, Esq., J.P.	HENRY CHARLTON, Esq.
ISAAC HOYLE, Esq., J.P.	W. J. CROSSLEY, Esq.
HENRY LEE, Esq., J.P.	RICHARD B. TAYLOR, Esq.
F. W. CROSSLEY, Esq., J.P.	LOUIS M. HAYES, Esq.
	LEONARD K. SHAW.

Committee.

W. J. CROSSLEY, Chairman.	GILBERT R. KIRLEW
JOHN THOMSON.	JAMES BOYD.
RICHARD B. TAYLOR.	THOS. R. ACKROYD.
LOUIS M. HAYES.	ALFRED HAWORTH.
	LEONARD K. SHAW.

Honorary Secretary.

LEONARD K. SHAW, Broom Holm, Cheetham Hill,
And at the Refuge, Strangeways.

Honorary Treasurer.

HENRY CHARLTON, Esq., Blackfriars Street.

Honorary Medical Officers.

ANDREW BOUTFLOWER, Esq., Great Ducie Street.
ROBERT RODGER, Esq., Cheetham Hill.

Honorary Dentist.

WILLIAM SIMMS, Esq.,

Honorary Solicitors.

MESSRS. FARRAR & CO., Fountain Street.

Honorary Counsel.

A. C. MABERLEY, Esq. | J. M. YATES, Esq.

Secretary.

Wm. EDMONDSON.

Superintendents of Central Refuge.

Mr. & Mrs. F. A. WOOD.

Bankers.

WILLIAMS DEACON & MANCHESTER & SALFORD BANK, Limited.
St. Ann Street Branch.

MANCHESTER.

BOYS' REFUGE, PRINTING DEPARTMENT, STRANGEWAYS.

1895.



Pres. by The Secretary

“These Homes are based upon Christian principles, they are managed by practical methods, and are doing a great work for all the Churches. They are doing the work of ten Societies, and are in danger of only receiving the support of one.”—THE LORD BISHOP OF MANCHESTER at the Annual Meeting, 1892.

SUMMARY OF ANNUAL MEETING.

The twenty-fifth Annual Meeting of the MANCHESTER AND SALFORD BOYS & GIRLS' REFUGES & HOMES & CHILDREN'S AID SOCIETY was held in the Lord Mayor's Parlour, Town Hall, Manchester, on Monday, April 1st, 1895.

The Lord Mayor took the chair at 3 o'clock. Amongst those present were Henry Lee, Esq., J.P., F. Platt-Higgins, Esq., J.P., H. T. Gaddum, Esq., Alex. Forrest, Esq., J.P., W. J. Crossley, Esq., W. J. Galloway, Esq., J. G. Groves, Esq., M. MacLeod, Esq., Mr. Councillor Fildes, Rev. Preb. Macdonald, Rev. E. Hewlett, Rev. A. Parkinson, Oswald Carver, Esq., W. E. Rowcliffe, Esq., &c.

Letters of apology for non-attendance were received from Lord Aberdeen, Lord Ducie, Lord Bishop of Manchester, Archdeacon of Manchester, Rev. Hugh Price Hughes, Wm. Mather, Esq., M.P., W. H. Holland, Esq., M.P., and others.

The Rev. Arthur Parkinson offered prayer.

The Annual Report and Balance Sheet were presented. The Hon. Secretary, Mr. Leonard K. Shaw, gave a summary of the Report, and an abstract of the Financial Statement was given by the Hon. Treasurer, Mr. Henry Charlton.

It was then moved by Henry Lee, Esq., J.P., seconded by F. Platt-Higgins, Esq., J.P., and unanimously resolved:—

“That the Report together with the Financial Statement be adopted, printed, and circulated under the direction of the Committee.”

It was also moved by Mr. Councillor Fildes, seconded by H. T. Gaddum, Esq., supported by W. J. Galloway, Esq., and unanimously resolved:—

“That the Committee for the ensuing year be Messrs. William J. Crossley, John Thomson, Richard B. Taylor, Louis M. Hayes, Gilbert R. Kirlew, James Boyd, Thos. R. Ackroyd, Alfred Haworth, the Honorary Secretary, Leonard K. Shaw, the Honorary Treasurer, Henry Charlton, and the Auditors, Messrs. Theodore Jones, Crewdson, and Youatt.”

Letter was read from Messrs. J. G. and W. G. Groves promising to give a donation of £1000 towards the deficit on the Extension Account on condition the balance was obtained in connection with this Anniversary.

A vote of thanks to the Lord Mayor for presiding and for the use of his parlour, closed the proceedings.

In the evening a large demonstration was held in the Free Trade Hall, when W. J. Crossley, Esq., presided. Lady Henry Somerset, Rev. Canon Fleming, and Dr. Barnardo, addressed the Meeting.

Thine are all the gifts, O God!
Thine the broken bread;
Let the naked feet be shod,
And the starving fed.

Let Thy children, by Thy grace,
Give as they abound,
Till the poor have breathing space,
And the lost are found.

Wiser than the miser's hoards
Is the giver's choice;
Sweeter than the song of birds
Is the thankful voice.

Whittier.

'Love me in sinners, and in saints,
In each who needs or faints,—'
Lord, I will love Thee as I can
In every brother man.

'All sore, all crippled, all who ache,
'Tend all for My dear sake,—'
All for Thy sake, Lord: I will see
In every sufferer Thee.

Christina Rossetti.



TWENTY-FIFTH ANNIVERSARY.

ANNUAL REPORT

OF THE

MANCHESTER AND SALFORD

Boys and Girls' Refuges and Homes,

AND

CHILDREN'S AID SOCIETY,

FOR THE YEAR 1894.

IT is with no ordinary feelings that the Committee of the Manchester and Salford Boys' and Girls' Refuges and Homes, etc., meet the subscribers and friends of the Institution on this its Twenty-fifth Anniversary. For a quarter of a century they have been permitted, with ever increasing tokens of God's favour, and of the confidence of the community among whom it has been carried on, to labour in the interests of the poorest, most helpless, and most suffering dwellers in the vast district of which Manchester is the centre.



Miserable on the Streets.

The cause which has thus engrossed their thoughts and energies is still of paramount importance, for of all the questions which claim public attention, none can compare with that of *the children!* those who in the near future will be the men and women, swaying the destinies either for weal or for woe of the land of their birth! What are the influences surrounding them at this all-important period, when character and habits are being formed which will decide their future life? Other questions come and go, they have a passing, and often an exaggerated importance; but this question of the children *abides*, and will continue to claim the first place in the thoughts and care alike of the Christian and the patriot.

Early Years.

The story of the establishing and early years of the work has already been told in the booklet issued in the

first week of the year, for the 'Day of Thanksgiving' which was then held—entitled: "*A Quarter of a Century of Blessing*,"*—alluding to which our leading journal wrote:—"When the history of the philanthropic work of the nineteenth century comes to be written, a prominent place will have to be given to the Manchester and Salford Boys and Girls' Refuges and Homes, and Children's Aid Society." And while this report must necessarily, be chiefly occupied with the records of the work of the past year, it will not we hope be deemed out of place, at a period like the present, if we briefly recall the various steps which have brought the Institution from its one home in 1870, to the eighteen branches which constitute the work to-day; and also briefly review the chief events covered by that eventful period.



Comfortable in the Home.

1870.—January 4th. First Refuge opened in Quay St. Deansgate.
 1871.—Purchase of two houses in Frances Street, Strangeways. Nucleus of the present Institution and removal thereto.
 1873.—First Emigrant band of nine boys sent to Canada, and first boys sent to "Indefatigable" Training Ship.
 1874.—First Home for Working Boys established.
 1876.—First Home for Orphan Children established.
 1877.—Central Refuge enlarged and Second Home for Working Boys established.
 1878.—First Home for Girls established, and Second Home for Orphan Children opened.
 1879.—Third Home for Working Boys, and Third Home for Orphan Children opened.
 1880.—"Christian Worker" Magazine first issued.
 1881.—Boys Rest, Angel Meadow opened. Fourth Orphan Home established and First Christian Conference held.
 1882.—The Six Orphanages, Cheetham Hill purchased and occupied, and Industrial Brigades organised.
 1883.—Seaside Home, Lytham, established. Stone of present Central Refuge laid by the Earl of Shaftesbury.

* A Second Edition will be published shortly.

- 1884.—Central Refuge Building Finished. Prevention of Cruelty to Children Branch established.
- 1885.—Open-All-Night Shelter established.
- 1886.—Girls' Training Home Rosen Hallas established, and Day Nursery opened.
- 1887.—Summer Camp for Poor City Boys established. Prison Gate Mission begun.
- 1888.—Corner-stone laid of Present New Buildings, Great Ducie Street, Strangeways.
- 1889.—Opening of same by Mrs H. M. Stanley, (Dorothy Tennant).
- 1890.—Bethesda Home for Crippled and Incurable Children, opened January 4th.
- 1892.—Land secured at top of Frances Street, and Plans for Final Completion decided on.
- 1893-4.—Central Refuge with its New Workshops, etc., Dining Hall, Reading Room, and Laundry, finally completed and opened.

A Retrospect.

The period thus embraced in the various extensions of the Institution, the bare enumeration of which bring back memories full of interest to very many of Manchester's oldest and best citizens, will ever stand out in English history as a golden epoch full of effort, both national and voluntary, for the relief and elevation of neglected, and suffering childhood. *The Industrial Schools' Act* had recently been passed and was being gradually brought into operation, some of our earliest efforts being in seeking to enforce it. Further much needed developments in succeeding years tending still more to increase its usefulness.

A few months after the Refuge opened its doors saw the passing into law of *The Elementary Education Act*, a measure which, with its various amendments during succeeding years, we hold to be one of the most impor-

tant ever inscribed on the Statute Book of England, and conferring the greatest benefits on the rising generation.

During this period the *Factory and Workshop Acts* received various important amendments, which with the restrictions and regulations as to child and female labour, enacted in 1878, have placed the employment of children, we venture to think, in a fairly satisfactory position.

The Canal Boat and Gipsy Children have not been forgotten, *The Canal Boat Act*, and other measures passed during the 70's, chiefly through the energy of our friend George Smith of Coalville, whose presence at our Annual Meeting in 1880 some will remember, doing much to ameliorate the condition of this shifting class of children.

Amongst the legislative enactments of the period under review, we may not pass over the *Industrial School Act Amendment Act*, which provides for the care and protection of our exposed and tempted girls. We name this Act that we may pay a passing tribute to Miss Ellice Hopkins, to whose energy and devotion we owe it, and to whom the girls of our land, especially our poor exposed girls, owe a debt of gratitude which can never be repaid.

Mention must also be made of other and more recent measures, such as that commonly known as *The First Offenders' Act*, which we have welcomed, and by receiving many such cases into our Homes have enabled the magistrates successfully to put in force. *The Custody of Children Act*, which enables magistrates to remove children from the custody of improper parents and to appoint other guardians having full control in their stead.

And last, but not least, *The Prevention of Cruelty to Children Act*, with which the name of Benjamin Waugh must ever be associated, which by gathering under one Act, various forms of child neglect with which we and similar organizations had long been battling, and rendering them illegal and punishable, has greatly simplified the effective dealing with such cases, and thereby greatly diminished the sum of juvenile suffering.

But any record, however brief, of the period under review, would be incomplete and unworthy of its great theme if it omitted the splendid voluntary achievements of christian philanthropy which have marked the last quarter of a century, and which to a large extent have created that enlightened public opinion which rendered legislation not only possible but easy.

In this connection the first place must be given to that magnificent and now world-wide institution known as *Dr. Barnardo's Homes*. Begun by him whose name it bears in 1868, it has under the same guidance advanced with giant strides, receiving homeless and outcast children from all parts of the kingdom without distinction of creed and without condition as to payment, until the last recorded statistics shew that last year 2,279 fresh cases were admitted; 6,673 children were in residence for a longer or shorter period during the year, while from the beginning of the enterprise up to February 28th. last, the total number received was 26,473.

Then we have George Müller's work of faith at the Ashley Down Orphanages, Bristol, where thousands of

children have received christian care and nurture. Scotland has not been behind in this work of child rescue and blessing; as the *Orphan Homes of Scotland testify*, arresting the eyes of all travellers, as they stand a splendid group at the Bridge of Weir, near Glasgow, God's answer to the faith and prayer of William Quarrier. Next we must name the work of *Dr. Stephenson of Bonner Road, London, and Bolton-le-Moors*, chiefly connected with the Wesleyan body, but receiving children of all denominations. Nor may we omit the "*Church of England Homes for Waifs and Strays*," with its wide reaching organization. There is also Miss Macpherson's and Miss Rye's work, chiefly Emigration, but really the pioneers of many others. These and an ever increasing number of smaller efforts throughout the country, all having the rescue and care of poor and suffering children as their object, have combined to swell the river of blessing into wider and ever deeper flow, until it is not too much to say that beneficent as undoubtedly has been the juvenile legislation of the last five and twenty years, it has been far exceeded by the voluntary christian achievements of the same period.

Extent of the Institution and Work of the past year.

Recurring now to the work of this institution. The various extensions detailed on pages 7 and 8 none of which were forced, but rather were *open doors*, into which it would have been a lack of faith and courage not to have entered, have resulted in the present extent of the institution, which is as follows:—

1.—The Central Refuge and Industrial Home, Frances Street, Strangeways, the headquarters, to which all applicants come, and where Industrial Training is carried on.

2.—Home for Working Boys and Lads' Institute Great Ducie Street, Sirangeways.

3.—Brigade Boys' Home, where dwell the Caxton, and Shoeblock Brigades.

4.—The Boys' Emigration Training Home, Great Ducie Street, Strangeways.

5.—The Homes for Little Orphan Children (Boys and Girls), Cheetham Hill—six in number.

6.—The Girls' Domestic Service and Emigration Training Home, and Laundry "Rosen Hallas," Cheetham Hill.

7.—The Cottage for Convalescent Children, "Rosen Hallas," Cheetham Hill.

8.—"Bethesda" Home for Crippled and Incurable Children, Cheetham Hill.

9.—The Book Saloon and Offices of "Christian Worker," Great Ducie Street.

10.—The Open-all-Night Shelter for little wanderers, 1, Chatham Street, Piccadilly, City.

11.—The Police Court Mission to Lads and Girls.

12.—The Sea-side Home for weak and sickly children, Lytham.

13.—The Day Nursery, Carruthers Street, Ancoats.

14.—Messenger and Parcel Brigades, Chatham Street.

15.—Summer Camp for Poor City Boys, Birkdale, Southport.

16.—Prison Gate Mission, Great Ducie Street, Strangeways.

17.—The Training Ship, "Indefatigable," New Ferry, Birkenhead, (In connection with).

18.—The Canadian Branch Home, Belleville, Ontario, Canada, (In connection with).

By means of the various branches the Society has received and dealt with during the past year a total number of 3,113 children. Particulars as follows:—

Statistics for 1894.

At the Central Refuge the number of inmates when the year began, and the fresh cases admitted were	164
At the Brigade Boys' Home	126
At the Institute and Home for Working Lads... ..	44
At the two Emigration Training Homes	
<i>Boys</i> 88 <i>Girls</i> 104	192
At the Six Orphan Homes	150
At the Bethesda Home for Crippled and Incurable Children... ..	44
At the Open-all-Night Shelters for little wanderers	656
At the Sea-side Home for weak City Children	218
At the Summer Camp for Poor City Boys	1511
At the "Indefatigable" Training Ship ...	8

3,113

In addition to these the number of cases investigated and children protected by the Prevention of Cruelty to Children Branch, was **705**, involving the welfare of **2,542** children.

The number of boys working in the Messenger and Parcel Brigades (who do not live in our Homes), was **188**.

The number of attendances at the Day Nursery was **3,345**, fees paid by the mothers £25. 17s. 2d.

At the Prison Gate Mission, the number of discharged prisoners who accepted the invitation given each morning at the gate, and came to the Mission Room, was **12,384**.

Cases investigated and Admissions.

The fresh applicants for admission numbered **542**, of whom 437 were boys, 105 girls.

Of these there were under 10 years of age ...	76	} 542
" " " 10 years and over ...	466	
" both parents dead ...	193	} 542
" one parent living ...	249	
" both parents living...	100	

Educationally their condition was, in standard

VII.	VI.	V.	IV.	III.	II.	I.	<i>Nil.</i>
13	31	105	139	93	66	50	45 = 542

These **542** cases were all investigated with the following results.

Declined as unsuitable ...	63	} 542
Referred to other Institutions ...	26	
Restored to friends ...	32	
Received temporary help ...	104	
Permanently admitted being quite destitute or in grave moral danger ...	317	

If we add these **317** cases thus permanently admitted to the **425** in the Refuges and Homes when the year began we have a total of **742** under permanent care and training for a longer or shorter period during the year 1894.

The results at the close of the year were as follows.

Placed out in situations at home ...	65
Placed in homes in Canada ...	108
Placed with their friends ...	76
Placed in other Institutions ...	15
Adopted into families ...	6
Sent to Training Ship ...	1
Left without cause ...	14
Dismissed ...	22
Died ...	5
Retained under care and training in the Refuge and Branch Homes ...	430
	<hr/> 742

Having on former occasions described in more or less of detail the work at the various branches, it will only be necessary on the present occasion in briefly alluding to each, to say a very few words on any special feature which the work of the year has called into prominence.

The Central Refuge, Strangeways,

which for so many years was the scene of frequent alterations rendered necessary by the growing needs of the work, is now complete, and with its new workshops, Dining Hall, Reading Room, Dormitories, Infirmary, Play-room and ground, Steam Laundry, etc., is in all respects fitted for carrying on the important work of which it is the centre; has continued full and active throughout the year, under the care of our excellent Superintendents Mr. and Mrs. F. A. Wood; no day passes without some cases of sorrow, suffering, or need, seeking its ever ready aid.



A Corner of Boys' Infirmary.

One feature of the work carried on here demands a special word, viz., *The Workshops*: These five shops, Joinering, Shoemaking, Tailoring, Letterpress Printing, and Firewood Making which together give employment

to 70 of our boys have been specially active throughout the year, and after paying boys and foremen's wages, and bearing their share of working expenses, have added no less than £523 8s. 7d. as net profit to the funds of the Institution! The boys in the various shops (except the Firewood) are regularly apprenticed and learn their trade under the teaching of efficient foremen; in addition to the work which comes through the Institution, the shops receive outside orders, which they undertake to execute in good style and at fair and moderate prices.—(Orders and enquiries to be addressed to Mr. F. A. Wood, Superintendent.)

The other Homes which comprise the Strangeways group, viz:

The Working Lads' Home and Institute.

The Brigade Boys' Home, and

The Boys' Emigration Training Home,

have each been fairly active during the year, fulfilling the end for which they were established; especially has this been so with the latter, where a large family have been in training for the Canadian life which they have chosen, and to which they will go in a few weeks under the care of the Rev. Robert and Mrs. Wallace. We will say more of this under the head of Emigration later on.

The Cheetham Hill Group.

Here is quite a colony of Homes which should be visited after leaving Strangeways by all who desire to form any just conception of the extent and variety of the work. They are situated in George Street, Cheetham Hill, and comprise the following.

Six Orphan Homes.

For Fatherless and Motherless Children, Boys and Girls.

They are named after the various donors and are as follows:

THE LANGWORTHY HOME

THE HIGGINS HOME

THE GARNETT HOME

THE ATKINSON HOME

THE CROSSLEY HOME

THE SCHOOL GIRLS' HOME

Eighteen children, the mother, and young helper, constitute each household, wherein a very real family life is lived.

The Rosen Hallas Training Home and Laundry.

For girls, both for emigration and for home domestic service. The elder girls at this house do all the washing and laundry work for all the Cheetham Hill Homes.

The Convalescent Cottage

in Rosen Hallas ground, which has been well filled during the year with weak and ailing children from the adjoining Homes. And finally

The Bethesda Home for Crippled and Incurable Children

whose beneficent object is declared to be—"To provide for crippled, maimed, paralysed, and generally incurable poor children, whose cases are unsuitable for the ordinary hospitals of the district." With such this beautiful Home has been well filled throughout the year.

Altogether an average number of **200** are supported in these Cheetham Hill Homes, the vacancies arising from boys and girls leaving for situations or for service, being almost immediately filled by cases awaiting admission.

Leaving Cheetham Hill and returning to the centre of the city, we come to the

Open Day and Night Shelter,

1, CHATHAM STREET, PICCADILLY.

which for many years has kept an ever open door for all cases of juvenile suffering and need; during the past

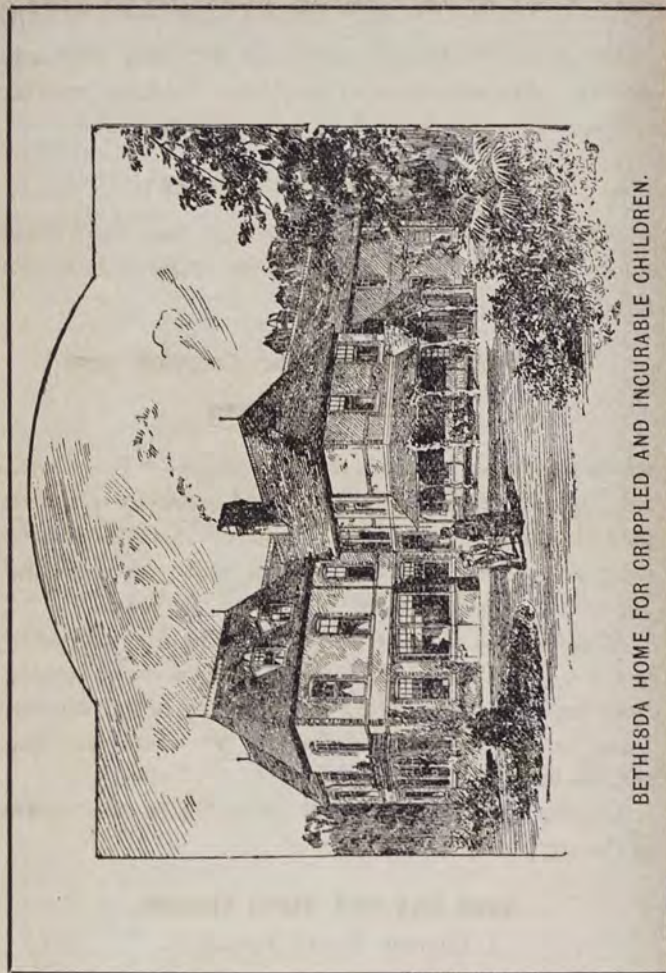

BETHESDA HOME FOR CRIPPLED AND INCURABLE CHILDREN.

year no less than **656** children were received, of which **187** were brought in by the police and others, between ten o'clock at night and four o'clock in the morning! These figures speak eloquently as to the usefulness of this branch. It has been specially and increasingly useful to friendless and exposed elder girls, who from various causes are found so in a great city like Manchester. Many such now under our care have cause to thank God for our ever open door.

Sea-Side Home and Summer Camp

next claim a word. The former at Lytham, has received **218** weak and sickly children, chiefly girls, during the year; while the latter, now at Southport, has given a week's healthy and happy holiday to **1511** boys from the poorest parts of our city, the largest number yet reached.—Mr. T. L. Ellwood and Mr. J. P. Ellison, both old friends of the work, giving valued assistance, as they have for many years past.

The Manchester and Salford Society for Prevention of Cruelty to Children,

has had an active year. The number of cases dealt with being **705** involving the welfare of **2542** children. Of these **705** cases we carried **100** into court and obtained **94** convictions! An enlightened public opinion, the result of years of agitation, having given force to the provisions of the recent Act which rendered parental neglect cruelty, and therefore punishable, enabled us to carry these cases to a successful issue.



Joey: A Baby Lost.



Joey: A Baby Saved.

The National Society of London, having some two years ago established a Branch in Manchester, it was anxiously considered at the close of last year whether it would not be wiser to join forces with them rather than continue two organizations working for the same end, and with exactly the same means.

The Committee decided that on the whole it would be for the good of the work if the Manchester and Salford Society as a separate organization ceased to exist from January 1st of this year, three members of the old Committee joining the local Committee of the National Society. This arrangement has now been carried out, and the Committee trust that this action on this difficult subject will meet the approval of the great body of the subscribers; it in no way affects or limits

our work in behalf of homeless, neglected, or suffering children, it merely hands over the enforcing of the law in cases of cruelty to the National Society.

The Messenger and Parcel Brigade.

In this Branch we have to report a year of useful work with increasing numbers.

The applicants for admission have been	340
Number of Boys employed	188
Boys sent to Situations after passing through the Messenger Brigade	40
Average attendance at Weekly Bible Class	56

The headquarters of the Brigade continue at 1, Chatham Street, where applications for Boys should be made.

The Prison Gate Mission

has continued throughout the year in active operation. The invitations given at the gate each morning to the simple breakfast provided, have been largely accepted.

Number of Men and Boys attending ...	8,111
Number of Women and Girls ,, ...	4,273
Total.....	12,384

Of which number there signed the pledge 2,151

As far as the large numbers will permit efforts are made to deal individually with those who come and lead them to a better life, and where they are juveniles to place them if necessary in some of the branches of the Institution.

Emigration.

We have reserved this subject until the close of the report as we desire to say a special word about it. The late Lord Derby, not an extreme enthusiast on any subject, whose presence and earnest words at our Annual Meeting of 1873 will be remembered by some, when speaking on this subject, said:—

“We are, we must be an emigrating country; with our small area and with our growing population we have no choice in the matter; and I do not hesitate to say that so to dispose of the growing swarms of the poorest class of juveniles is not a matter of humanity only, but one also of public safety.

A very thoughtful Member of Parliament who has given much attention to social questions—Samuel Smith, M.P. for Flintshire—who has been to the Colonies and personally investigated the subject there, said recently on a public occasion:

“Though the emigration policy had been before the public for 20 years, and had worked with the most perfect success; and though the testimony was unanimous that it was the most effective means of saving destitute children, yet they were still persisting in this country in bringing up masses of children under the poor law authorities in the most various and wasteful manner. Fifty thousand children were herded together in Workhouse Schools, many thousands more in Industrial Schools, and were costing the country annually a large sum of money for their maintenance, with the result that a large proportion of them drifted back into the slough of despond from which they had originally been taken.”

We feel that these two important utterances will fitly introduce the subject and speak more powerfully than words of our own.

A reference to our statistics will show that we sent 108 boys and girls to Canada during 1894, placing them in farm homes which had been carefully selected, thus raising the total we have so provided for to over 800,—

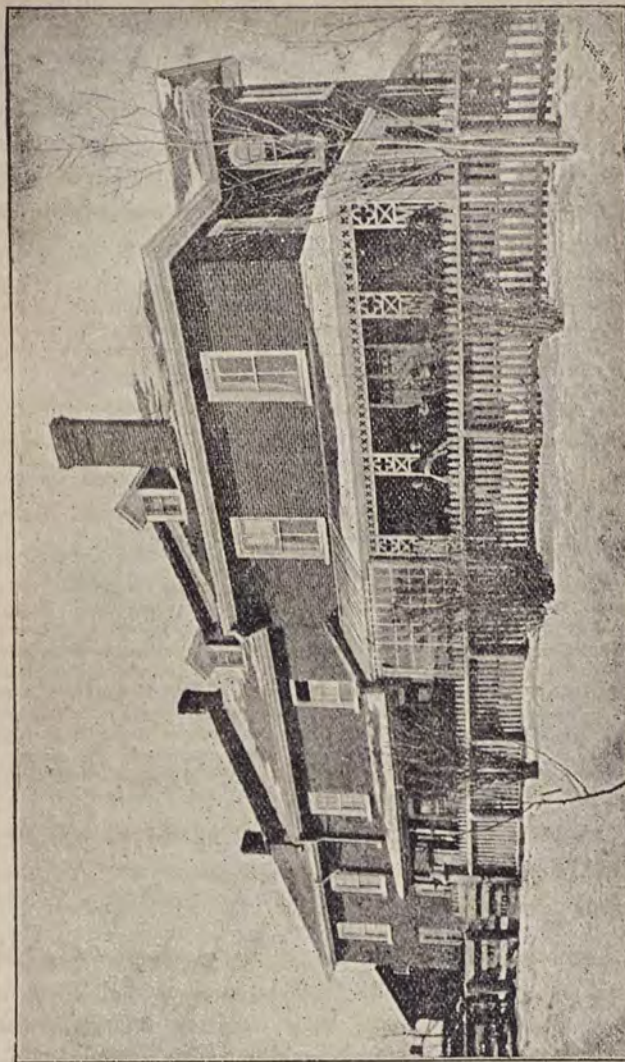

MARCHMONT HOME, ONTARIO,
(CANADIAN BRANCH.)

the cost per head, which includes good outfit of warm clothing, ocean and railway journey on both sides, and also cost of oversight and visitation from the head quarters in Canada for three years or more after arrival is £10 to £11. Thus for a single payment of say ten guineas, a child is provided for for life, and all our experience during many years proves,—*well provided for!* Each of these 800 children, if left at home, would have cost the country, either in Workhouse Schools, or in Charitable Institutions say £15 per annum, and taking their average stay in such at four to five years, A TOTAL OF £60 TO £75! Thus from a monetary standpoint emigration for our homeless and destitute children is an enormous saving, and it is a marvel that guardians of the poor do not more largely avail themselves of it. By so doing we believe they would shew themselves truer guardians both of the best interests of the poor, and also of the pockets of the ratepayers!

But we claim for emigration more than mere monetary advantage, we urge it because—*First.*—It permanently saves the children by removing them from old degrading surroundings, which frequently causes them if left at home to relapse into the misery of their former lot.

Second.—It relieves our overcrowded population at home where the struggle for life is every year growing more fierce.

Third.—It supplies the greatest need of our own colony, *viz.*, healthy, hopeful labour, which must bring a reflex benefit upon the mother country.

For these reasons we venture to ask for juvenile

emigration, a larger measure of support than it has hitherto received.

With the view of developing still further this branch, as well as investigating the present condition of those emigrated in former years, a member of our Committee (Mr. G. R. Kirlew) visited Canada and the North-West Provinces during the past year with entirely satisfactory



TOM CREWE, (an old boy).
Now married out in Canada.

results. He found the large number he was able to visit of those sent out in years gone by *prospering*, (out of 189 either actually visited or heard directly from, only 2 were actual failures), and on proceeding to the North-West, to which we had already sent some elder lads, he found a large demand and good openings for youths from 15 to 18 years, and was enabled to establish at Grenfell, N.W.T., a temporary agency pending more permanent arrangements for the reception of such.

A Need Still Unmet.

But on all hands it is recommended that some preparatory farm training should be given at home; that it is too much to expect boys fresh from street and city life,

to settle down to the entirely different and almost opposite life of a Canadian farm. There is no doubt that a small home farm within easy distance of our city, where the simple elements of farm life could be acquired, would be a great help in the work of Emigration, and by cultivating therein the vegetables, etc., required at the various homes, it could to some extent be made self-supporting. Might we suggest to the supporters of the Refuges that in no way could they mark this Twenty-fifth Anniversary more suitably than by providing the Institution with these two equipments for the more effective carrying on of the work, viz., a Receiving Home in North West Canada, and a Farm Home in England.

Now 'ere we close, a word about finances.

Finances.

We are glad to be able to speak hopefully of the financial position of the Institution; a reference to our very full and interesting Financial Statement will shew that although there appears a debit balance of £1213 19s. 5d. on the General Account of the year, that is entirely owing to the deficiencies of the three previous years. The actual expenditure of the past year £11,802 5s. 6d. has been more than met by the year's income, viz., £12,536 17s. 3d. This satisfactory result we hope, through the liberality of the friends of the Institution, to be able to repeat this year: still the debit balance alluded to does exist, and seeing it was chiefly caused through the removal by death of some large donors, the Committee feel that the best way of providing for it, as well as to prevent its recurrence, is by *a large increase of small and*

moderate subscribers. They would put this point very earnestly before every reader of this Twenty-fifth Report, and ask them to secure this year, at least one new guinea, two guinea, or five guinea subscriber. While the work carried on by the Institution is a work for God, it is no less one in which every citizen has an interest and shares a direct benefit; perhaps the most powerful argument that we can use in this direction, is the fact—and it is a fact full of significance not only financially but morally,—that these boys and girls thus rescued from the streets, contributed during last year, towards their own support, no less than £2,920 6s. 2d. Thus is maintained one leading feature of the work which met every boy's eye on entering the first Refuge in Deansgate,—“*We help those who try to help themselves.*”

Closing Words.

We would gratefully acknowledge with much appreciation the voluntary services of many friends, among whom are Messrs. Farrar & Co., the Honorary Solicitors; Drs. Boutflower and Rodger, the Honorary Medical Officers; Mr. Simms, the Honorary Dentist, and the large staff of Collectors, Teachers, Members of Working Parties, etc.

The Committee cannot close this Twenty-fifth Annual Report without acknowledging the hand of God in all the past and laying at His feet the praise in respect of all that has been done. The health and strength of body and mind, the wisdom and discretion so constantly required, the silver and the gold so needful for the support of the evergrowing numbers, the faithful and devoted staff of helpers,

without whom little could have been accomplished, all have been freely given, and all have been from Him.

The old subscribers also, as well as the general public, will be glad to know that the principles which lie at the foundation of the Institution which are incorporated in the trust deed, and which the Committee cherish more than ever, still guide the work, viz.,

First.—To receive only practically homeless and destitute children.

Second.—To receive such at once without the delay and expense of election, and irrespective of creed.

Third.—To give to each one thus admitted a sound, mental, religious, and industrial training, and so fit them for a life of honest labour.

So long as these principles guide the work we have no fear for the future.

We end as we began—of all the questions which press their claims upon English men and women to-day, none we believe can compare in importance with that of the children. If we rise to the claim which it makes, and give it that place which its supreme importance demands, we shall be sowing seed which will bear a harvest of blessing not only for ourselves but for our children's children in days to come.

LEONARD. K. SHAW,
Hon. Secretary.



ADDENDUM.

While the foregoing pages, written by Mr. Leonard K. Shaw, the Hon. Sec., give the report of the year, noteworthy as the completion of the twenty-fifth year of work, the Committee feel that they must add a page to the history of the Institution during the past quarter of a century.

No one who knows anything of the executive power by which the Institution has been guided from its inception until now, will deem it unsuitable that a personal reference should be made in this connection. To write a full history of the Charity would be to write the life of Mr. Shaw for the same period. It has often been called "Shaw's" Refuges, and the law of association has not been strained, much less violated by the title. He it was, who planted and carefully tended the seedling now grown into the great tree with many branches. The true law of growth has been well exemplified in the slow and gradual increase of the extent and scope of the Institution, and in the abiding character of its work. The confidence and support of the community has been gained in the same way, gradually and steadily. To say that Mr. Shaw's own personal character, patient perseverance, unremitting attention, and labour, have, combined, been the principal factor in the so successful establishment of an Institution in which the city has a legitimate pride, is scarcely necessary. And though the subject of these remarks may deprecate the reference made to himself, yet our subscribers and friends will not think it unfitting on

this important anniversary that honour should be given to whom honour is so eminently due.

The Committee cannot hope to adequately convey their estimate of Mr. Shaw's labours on behalf of the poor and homeless children of this district, but they would at least bear testimony as those who are in a position to know, to a life devoted to the service of this Institution in a spirit of obedience to the two-fold command of love to God and man. And this is no less true of Mrs. Shaw who has so worthily seconded her husband's efforts in promoting the real interests of the children throughout the whole twenty-five years. The Committee earnestly pray that they both may long be spared to give that counsel and direction which so rich an experience has made invaluable to the cause they love so well.

W. J. CROSSLEY.
 JOHN THOMSON.
 RICHARD B. TAYLOR.
 LOUIS M. HAYES.
 GILBERT R. KIRLEW.
 HENRY CHARLTON.
 JAMES BOYD.
 THOS. R. ACKROYD.
 ALFRED HOWARTH.
 W. EDMONDSON, *Sec.*

MEDICAL REPORTS.

(CENTRAL REFUGE AND GREAT DUCIE STREET HOMES).

During the past year there has been very little real sickness at any of our Strangeways Homes; the serious list comprises one case of Typhoid, and one of Rheumatic Fever; and several cases of Pneumonia. I am thankful to add without any deaths. All the boys are thoroughly well looked after, the sanitary condition of the buildings satisfactory, and the food and clothing all that could be wished for.

ANDREW BOUTFLOWER,

April 24th, 1895.

(Honorary Surgeon).

(CHEETHAM HILL HOMES).

At Bethesda Home, last year has been one of exceptional trial. Beside the outbreak of Scarlet Fever some months ago, causing the death of one girl previously seriously crippled from Heart disease, no less than eight other sufferers have passed away from us. Most of these had suffered from incurable disease of Spine, and having been admitted only that what remained of their short lives might be brightened—this was notably so in the case of "Daniel," (*Spina Bifida*).

In the other Cheetham Hill Homes, the health of the many inmates has been very good on the whole during the year,—only few serious cases and only one case, (*Bright's disease*) proving fatal.

ROBERT RODGER, M.D.,

April 25th, 1895.

(Honorary Surgeon).

BRANCH COMMITTEES.

These Branch or Helping Committees are appointed by the General Committee, immediately after its own election by the Subscribers each year.

They undertake the working of the special branches allotted to them under the direction of the General Committee, who should sanction all expenditure and with whom ultimate responsibility rests.

MESSENGER BRIGADE AND SUMMER CAMP.

Mr. G. R. KIRLEW, Chairman.	Mr. C. E. SHELMERDINE.
" J. B. HARRISON.	" E. OLDFIELD, JUNR.
" T. L. ELLWOOD.	" HARRY ALDRED.

Mr. J. P. ELLISON.

Hon. Sec.

Mr. THOS. R. ACKROYD.

Offices:

1, Chatham Street, Piccadilly, Manchester.

Brigade Superintendent

Mr. GEORGE JONES,

To whom application for Messenger boys should be made.

LYTHAM ASSOCIATION.

Seaside Home for Weak and Ailing Children,

2, WARTON STREET, LYTHAM.

Chairman :

Rev. G. SMART, St. John's Vicarage.

Treasurers :

Mr. and Mrs. E. R. LIGHTWOOD, Pembroke House.

Local Hon. Sec. :

Mr. CHARLES HARDMAN

*Hon. Medical Officer :—*L. FISHER, ESQ., M.D.

*Matron :—*Mrs. HINDLE, 2, Warton Street.

This Home gives a few weeks' fresh air, rest, and nourishing diet, to weak and ailing children.

Contributions will be thankfully received by any of the above, or by the Manchester Hon. Secretary, Leonard K. Shaw, The Refuge, Strangeways, Manchester.

ALDERLEY EDGE ASSOCIATION.

Mrs. W. W. COULBORN.

" C. DAVIES.

Miss HOLLIDAY.

Miss M. BICKHAM,

" WILD,

W. W. COULBORN, South Bank.

C. W. RAILTON, Cherry Tree House.

} *Hon. Secs.*

BOWDON ASSOCIATION.

Mrs. GADDUM

" W. J. CROSSLEY

" NEVILLE CLEGG

" ALFRED SIMPSON

" CHARLES BEHRENS

Mrs. ADAMS

Miss CARLISLE

" R. HEALD

" ARMITAGE

" THOMPSON.

H. T. GADDUM, Oakley, Green Walk, *Hon. Sec.*

SOUTHPORT ASSOCIATION.

Councillor HULME

Chairman.

Mrs. HENRY BROOKE

Mr. & Mrs. J. R. BATTY

Mrs. PEACH

H. J. HEATON

Mr. & Mrs. JAMES BOYD

Mr. & Mrs. ROBERTS

Mr. & Mrs. HAYGARTH

Miss WHITE

Miss BOYES.

COUNCILLOR BROOKE, 80, Leyland Road, *Hon. Sec.*

H. E. PEACH, 33, Claremont Road, *Hon. Sec.* for Birkdale,

ROCHDALE ASSOCIATION.

T. P. ORMEROD

CHARLES ASHWORTH

J. RAMSBOTTOM

A. K. RAMSBOTTOM, Noon Sun House, *Hon. Sec.*

HENRY BOOTH

Wm. CUNLIFFE, Junior

T. HARTLEY.

"CARLYLE" BRANCH, BAND OF KINDNESS.

Miss HAWORTH, 22, Heights Lane, Rochdale, *Presiding Officer.*

CHEADLE HULME ASSOCIATION.

President :—R. B. CARR
 Treasurer :—W. HAY
 Mrs. CAIRNIE
 „ PIDDUCK
 „ R. H. WILSON

Mrs. WATSON
 „ GALLOWAY
 Miss APPLETON
 „ SIMPSON.

C. HOLMSTROM, Ashfield.
 A. C. BREWSTER, Station Road. } *Hon. Secs.*

"FRASER" BRANCH, BAND OF KINDNESS.

Presiding Officer:—J. B. BOYD
 Treasurer:—C. W. COOMER
 Miss G. APPLETON
 „ E. CHADWICK
 „ M. HAZELDINE
 „ MORLEY
 „ S. W. MORLEY

Miss L. OLDHAM
 „ EDITH WOODROW
 „ ETHEL „
 „ WINNIE „
 S. JOHNSON
 T. HALLIWELL
 Mr. WYATT

Miss PIDDUCK, Lyndhurst, Cheadle Hulme.
 Miss NELLY APPLETON, Bramhall Park. } *Hon. Secs.*

BURY ASSOCIATION.

HIS WORSHIP THE MAYOR, Alderman JOHN HALL, J.P.

Councillor J. BYROM, J.P.
 W. H. KEMPSTER
 Ald. J. MEADOWCROFT, J.P.
 Mr. WHITTAKER
 Councillor TURNER

J. H. PICKUP, J.P.
 Wm. PEERS
 Councillor G. BENTLEY
 J. HARVEY.

Contributions, either of money, clothing, or useful articles, will be thankfully received by members of these Associations.

LADY COLLECTORS.

Mrs. DARBISHIRE, Victoria Park.
 „ BANNERMAN, Whalley Range.
 „ R. B. BATTY, Chorlton-cum-Hardy.
 „ HAROLD LEE, Broughton Park.
 „ L. K. SHAW, Broom Holm, Tetlow Fold.
 „ FRESTON, Eagle's Nest, Prestwich.
 „ H. STEVENSON, Whalley Range.
 „ BEAUMONT, Wilmslow.
 „ RODGER, Bank House, Cheetham Hill.
 „ BOUTFLOWER, Limefield, Higher Broughton
 „ BOWMAN, 91, Rumford Street, Chorlton-on-Medlock.
 „ L. ORFORD, Deyne Avenue, Prestwich.
 Miss MARIAN HURST, Osborne House, Higher Broughton.
 „ LOW, Great Clowes Street, Higher Broughton.
 „ BEATRICE KENYON, Broom Lane, Higher Broughton.
 Misses DAVIES, Lilydel, Cheadle.
 Miss A. R. BROWN, Oldham.
 „ HOLLAND, Mayvern, Cheetham Hill.
 „ CHARLTON, Hanover Square, Higher Broughton
 „ BARLOW, Moss Bank, Crumpsall.
 „ BOOTH, Manchester Road, Chorlton-cum-Hardy.

LADIES' WORKING PARTY.

Mrs. L. K. SHAW. | Miss CRANKSHAW.
 „ BELL. | „ PALMER.
 „ A. PHYTHIAN. | „ BOYD.
 „ BARDSLEY. | „ LOW.

This party meets *at the Refuge* on the last Tuesday of each month at Three o'clock.

FINANCIAL STATEMENT OF THE BOYS AND GIRLS'

Dr.

For the Year ending

	£	s.	d.	£	s.	d.
To SUBSCRIPTIONS and DONATIONS:—						
General Fund.....	7874	1	10			
Orphan Homes.....	487	8	1			
Home for Crippled and Incurable Children.....	246	1	8			
Emigration " " Endowment of Cot.....	400	0	0			
" " Proceeds of Musical Meetings.....	256	8	5			
" " Less Expenses.....	125	1	4			
				131	7	1
Training Ship.....				863	5	8
Sea Side Camp.....				82	2	0
Sea Side Home.....				580	13	9
				235	5	11
				815	19	8
Prevention of Cruelty to Children.....				102	7	0
Prison Gate and Police Court Missions.....				73	12	8
Day Nursery.....				13	19	6
Brass Band.....				26	4	8
				10,985	2	9
INTEREST ON INVESTMENTS:—						
Interest on £9838 Manchester Corporation Loan at 3½% (Charles Leigh Clare Fund) applied to Administration Expenses.....				309	14	11
Interest on £1000 Manchester Corporation Stock at 4% for Girls' Home.....				38	13	4
Interest on £470 Oldham Corporation Stock at 4% for Girls' Home.....				18	4	8
" " £1300 " " " at 4% for Orphan Homes.....				50	5	8
" " £2025 Grand Trunk Railway Co. of Canada Perpetual Consolidated Debenture Stock at 4% for Cripples Home.....				78	7	8
Interest on £1540 7s. South Australian Government Inscribed Stock at 4% for Cripples' Home.....				59	13	10
Interest on £1400 Manchester Ship Canal Co., Mortgage Debenture Stock at 4% for Cripples' Home.....				54	2	8
Interest on £500 Manchester Ship Canal Co., Second Mortgage Debenture Stock at 4% for Cripples' Home.....				19	6	8
Interest on £400 Manchester Ship Canal Co., Second Mortgage Debenture Stock at 4% for Sea Side Home.....				15	9	4
Interest on £1934 10s. Victorian Government Stock at 4% (Lucy Oram Clegg Fund) for Administration Expenses.....				74	16	0
SUNDRY SALES and RECEIPTS.....				33	15	0
TRADING DEPARTMENTS:—Sales.....				6,521	10	7
Purchases including Stock at Dec. 31st, 1893.....				4,408	13	0
Less Stock at Dec. 31st, 1894.....				1,373	4	5
				3,035	8	7
Wages paid Foremen and Boys.....				2,700	17	1
				5,736	5	8
BALANCE OF BOYS' DEBTS Extinguished.....				785	4	11
GAIN ON SALE OF £200 VICTORIAN GOV. STOCK (Messenger and Parcel Brigade account).....				7	4	10
BALANCE being deficiency at Dec. 31st, 1894.....				6	15	0
				1,213	19	5
Carried forward.....				£13,750	16	8

REFUGES & HOMES & CHILDREN'S AID SOCIETY.

December 31st, 1894.

Cr.

	£	s.	d.	£	s.	d.
By BALANCE brought forward being deficiency at Dec. 31st, 1893.....				1948	11	2
CENTRAL REFUGE:—						
Salaries of Master, Matron, and Assistants.....	613	12	0			
Provisions.....	946	10	11			
Clothing, &c. including Stock at Dec. 31st, 1893.....	425	6	7			
Less Stock at Dec. 31st, 1894.....	111	5	2			
				314	1	5
Rates, Coal, Gas, Water and Sundries.....				257	12	6
Repairs and Renewals.....				184	13	6
				2,316	10	4
Less Boys' Payments.....	1,007	5	7			
Sundry Sales.....				22	3	0
				1,029	8	7
				1,287	1	9
GENERAL EXPENSES:—						
Taxes, Chief Rents and Insurance.....	377	13	10			
Less Income Tax returned.....				21	17	9
				355	16	1
Chief Rent on Cornbrook property.....				25	0	10
Auditors Fee.....				10	10	0
Solicitors disbursements.....				8	8	10
Copies of "Christian Worker" to Subscribers.....				129	7	4
Fire Extinguishing apparatus.....				43	1	0
Telephone Subscription.....				56	8	0
Special Expenses, Internments, Grants, Surgical Instruments, &c.....				96	14	0
LAUNDRY EXPENSES:—Wages, Coal, Repairs, Engine, &c.....				298	7	10
ADMINISTRATION EXPENSES:—Office Salaries, Postages, Printing, Travelling, etc.....				842	4	5
WORKING LADS' INSTITUTE:—Expenses.....	1,038	14	2			
Less Members' Payments.....	581	2	10			
				457	11	4
BRIGADE BOYS' HOME: Expenses.....	576	0	8			
Less Boys' Payments.....	283	11	11			
Less Stock.....				2	5	0
				285	16	11
				290	3	9
BOYS' TRAINING HOME:—(For Emigration and Situations) Expenses.....	731	19	5			
Less Boys' Payments.....	158	16	10			
				573	2	7
CAXTON BRIGADE:—Books, Magazines, etc. purchased.....	416	16	2			
Wages paid Foreman and Boys.....	170	11	0			
				587	7	2
Sales.....				336	14	9
				50	12	5
"CHRISTIAN WORKER," Purchases including Stock at Dec. 31st, 1893.....	235	17	1			
Less Stock at Dec. 31st, 1894.....				10	17	3
				224	19	10
Sales and Advertisements.....				179	15	10
				45	4	0
GIRLS' TRAINING HOME, "Rosen Hallas," (For Emigration and Situations) Expenses.....				401	15	1
Carried forward.....				£6,920	0	5

Dr.

FINANCIAL

£ s. d.
Brought forward.....13,750 16 8

Examined and found correct.

JONES, CREWDSON & YOUATT,

Chartered Accountants,

26th, March, 1895.

Manchester.

£13,750 16 8

STATEMENT.—Continued.

Cr.

		£ s. d.		£ s. d.	
		Brought forward.....		6,920 0 5	
By SIX ORPHAN HOMES and COTTAGE:—					
Board.....	£1,080 18 11	Clothing.....	£280 4 6		
Wages	£331 6 0	Sundries.....	£579 3 7		
				2,271 13 0	
„ HOME for CRIPPLED and INCURABLE CHILDREN, "Bethesda,"					
Board.....	£206 10 4	Clothing.....	£ 23 19 11		
Wages	£150 11 4	Sundries.....	£185 9 4		
				566 10 11	
				15 0 0	
				551 10 11	
„ PURCHASE of VICTORIAN GOVERNMENT STOCK, Cot endowment at "Bethesda"					
				400 8 0	
„ SEA SIDE HOME (Lytham) Rent, Wages, Board, Fares, etc.					
				377 12 1	
„ SEA SIDE CAMP (Birkdale) Wages, Board, Fares, etc. 605 18 0					
				67 7 5	
				538 10 7	
„ CHILDREN'S OPEN-ALL-NIGHT SHELTER, (Manchester)					
				271 15 3	
				3 10 0	
				268 5 3	
„ CHILDREN'S OPEN-ALL-NIGHT SHELTER, (Salford)					
				59 19 1	
				0 12 0	
				59 7 1	
„ DAY NURSERY:—Expenses					
				82 16 10	
				25 17 2	
				56 19 8	
„ EMIGRATION OUTFIT and PASSAGE:—Expenses including Stock at Dec. 31st, 1893.....					
				1,295 0 1	
				42 2 3	
				1,252 17 10	
„ TRAINING SHIP:—Expenses					
				60 0 0	
„ PREVENTION of CRUELTY to CHILDREN:—Rent, Wages, Legal Expenses, etc.					
				532 9 0	
„ PRISON GATE MISSION, POLICE COURT MISSION, and EVANGELISTIC Expenses.....					
				163 11 6	
				1 1 0	
				162 10 6	
„ BRASS BAND:—Expenses					
				86 15 6	
				29 12 5	
				57 3 1	
„ WHITSUNTIDE TREAT:—Expenses					
				51 3 10	
„ BANK INTEREST CHARGED					
				190 5 5	

£13,750 16 8

Dr.

EXTENSION ACCOUNT.

Cr.

For the year ending December 31st, 1894.

	£	s.	d.
To Executors of the late James Jardine	1,000	0	0
" The David Lewis Trust	1,500	0	0
" Sale of Building Materials	85	0	0
" Balance being deficiency Dec. 31st, 1894	1,736	6	3

 £4,321 6 3

	£	s.	d.
By Balance being deficiency Dec. 31st, 1893	2,721	5	4
" FRANCES STREET NEW BUILDING:—			
James Byrom, Contractor, on a/c.....	800	0	0
Laundry, Fittings, etc.	72	18	10
R. Dawson & Co., Boiler, etc.	22	9	0
Fittings, Furnishing, etc.	270	0	10
Painting	93	1	0
Joinery done at Refuge Workshop.....	146	14	8
Additional Plant for Printing Shop	156	13	1
	1,561	17	5
" SALFORD CHILDREN'S SHELTER:—			
Furnishing, etc.....	38	3	6

 £4,321 6 3

Dr.

BALANCE SHEET, December 31st, 1894.

Cr.

	£	s.	d.
To Investment Fund	20,817	2	8
" Williams Deacon & Manchester & Salford Bank. Ld.	4,436	1	5
" Boys, Bank Balances.....	75	1	0

 £25,328 5 1

	£	s.	d.
By £9,838 Loan Manchester Corporation 3½ % (Chas. Leigh Clare Fund a/c).....	9,838	0	0
" £1,934 10s. Victorian Government 4% Inscribed Stock (Lucy Oram Clegg Fund a/c)	1,999	15	9
" £1,000 Stock Manchester Corporation 4 % (Girls' Home Fund a/c).....	1,000	0	0
" £470 Stock Oldham Corporation 4 % (Girls' Home Fund a/c)	502	18	0
" £2,500 Stock Oldham Corporation 4 % (Orphan Homes Fund a/c)	2,996	0	0
" Less £1,500 Sold (1890) for Extension a/c. 1,830 0 0	1,166	0	0
" £2,025 Grand Trunk Railway Co. of Canada 4 % Debenture Stock (Cripples Home Fund a/c)	1,996	4	8
" £1,400 Manchester Ship Canal 4 % Mortgage Debenture Stock (Cripples Home Fund a/c)	1,413	15	6
" £500 Manchester Ship Canal 4 % Second Mortgage Debenture Stock (Cripples Home Fund a/c)	500	0	0
" £1,540 7s. South Australian Government 4 % Inscribed Stock (Cripples Home Fund a/c)	1,600	0	9
" £392 10s. Victorian Government 4 % Inscribed Stock (Cripples Home Fund a/c)	400	8	0
" £400 Manchester Ship Canal Co. 4 % Second Mortgage Debenture Stock (Sea Side Home Fund a/c)	400	0	0
" Extension Account	1,736	6	3
" Stock of Clothing, Wood, Paper, Books, etc.	1,560	16	9
" Deficiency as per Financial Statement	1,213	19	5

 £25,328 5 1

DONATIONS AND SUBSCRIPTIONS, 1894.

Any amount contributed for a special branch of the work is so designated by the fund placed opposite the amount, viz.:—Home for Crippled and Incurable Children, Sea-Side Home, Emigration, Training Ship, Summer Camp, Prevention of Cruelty to Children, Day Nursery, Police Court Mission, Prison Gate Mission, Open Door, (Shelter), Whit-Week Treat, Music.

Where there is no designation the amount has been contributed to the General Fund of the Institution.

See end of report for contributions to Orphan Homes, and those from Collecting Boxes and Cards, Church and Sunday Schools, Bazaars, Entertainments, Meetings, etc.

	Fund.	£	s.	d.
A. B.		2	0	0
A. Miss, per C. E. Shelmerdine	Camp.	0	5	0
" Accedat Virtus fidei"		50	0	0
Ackroyd T. R.		0	10	6
"	Camp.	0	10	6
Adam Lady Forbes, per Miss May Bickham		1	0	0
Agnew Harold	Prev. of Cruelty.	5	0	0
" J. H. & Bro.		2	2	0
" Mrs. Thos.		2	2	0
Aikman Mrs.	Open Door.	0	5	0
Aitken Mrs. (Wilmslow)		1	0	0
" .. per, collected in Nursery	Camp.	0	6	0
" .. (Southport)		1	0	0
"	Camp.	1	0	0
Aked Mrs.		1	0	0
" Alderley" (Anon)	Camp.	0	10	0
Alexander Mrs. Amy	Emigration.	0	10	0
Alison Henry	Camp.	1	0	0
Allen Chas. P.		40	0	0
" J. E. T.		5	5	0
" Altrincham" (Anon)		0	10	0
Alty W. H., per R. V. Glover	Camp.	0	10	0
Alvarez Mrs.		2	0	0
Amounts under 5/-		6	15	7
" .. 5/-	Camp.	1	15	6
" .. 5/-	Emigration.	0	6	5
" .. 5/-	Cripples Home.	0	6	0
" .. 5/-	Prev. of Cruelty.	0	4	6
" .. 5/-	Sea Side Home.	0	7	0
" .. 5/-	Open Door.	0	4	6
" .. 5/- per Miss H. Bell	Camp.	1	2	6
" .. 5/- per C. E. Shelmerdine	"	0	2	6
Anderson Dr. W. Stirling		2	2	0
Andrew M. J. & Sons		0	10	6
Anglin Sam, per Miss Beatrice Kenyon ..		1	0	0

	Fund.	£	s.	d.
An old Subscriber		1	0	0
Anon	Camp.	1	0	0
"	"	1	0	0
"	"	1	0	0
"	"	0	12	0
"	Cripples Home.	5	0	0
"	Prev. of Cruelty.	1	5	0
"		0	5	0
" per L. K. Shaw		1	1	0
Anon per R. V. Glover	Camp.	0	3	6
Anson George, per Miss Armitage		5	0	0
" Mrs.		1	1	0
" .. (special case)	Sea Side Home.	0	11	10
Antrobus E.		2	2	0
A.-on-M.	Camp.	0	10	0
A. P.	"	0	12	0
A. P.	"	0	10	0
A. P. per Miss Hurst	"	0	4	0
" April 4th"	Emigration.	20	0	0
Arminson Dr.	Sea Side Home.	1	1	0
Armistead Richard		1	1	0
Armitage Benj., J.P.	Emigration.	10	0	0
" .. (special)		25	0	0
" Mrs. G. F., per Miss Armitage		2	2	0
" J. F., per Miss Armitage		1	0	0
" Miss M. E., per Miss Armitage		0	10	0
" Mrs., per Miss Armitage		0	10	0
" Miss R.	Camp.	0	12	0
" Samuel		5	0	0
" .. (special)		25	0	0
" S. R., J.P., per A. H. Lee	Camp.	1	0	0
" Mrs. S. R., per Miss Armitage		2	2	0
" Mrs. W., per Miss Armitage		0	5	0
" Z., J.P., per A. H. Lee	Camp.	1	0	0
Armstrong Miss		1	0	0
"	Cripples Home.	0	10	0
"	Prev. of Cruelty.	0	10	0
" Miss J.		0	10	0
" Mrs.		1	1	0
" T. & Bro.		1	1	0
Arnold Frank & Sydney	Camp.	0	10	6
" Mrs.		1	0	0
" W. A.		3	3	0
"	Camp.	1	0	0
Arthur Andrew T.		1	0	0
A. S.	Prev. of Cruelty.	0	5	0
Ascoli E.		1	10	0
Asheroft Hy. N.		2	2	0
Ashington S. A.	Camp.	0	6	0
Ashton Mrs.		0	7	6

	Fund.	£	s.	d.
Crossley F. W., J.P. (special)		500	0	0
" W. J.		500	0	0
" W. J. (special)		1000	0	0
" " (special for Prizes)		2	0	0
" "	<i>Whit-Week.</i>	1	13	9
Croughton Misses		1	0	0
Crowther Jas. H		0	10	0
C. T.	<i>Cripples Home.</i>	2	10	0
Cunliffe J. W.		1	1	0
" Mrs.		0	15	0
" "	<i>Prev. of Cruelty.</i>	0	5	0
Curnick H. D.		2	2	0
Curtis Mrs., per Mrs. Neville Clegg		1	1	0
Cutler W. H.		1	1	0
Dakin Geo.	<i>Camp.</i>	1	1	0
Dale F. T.		0	10	6
Darbishire Mrs.		1	1	0
" "	<i>Camp.</i>	2	0	0
Darby Miss		0	10	0
Davenhill Mrs., per Misses White & Boyes		0	10	0
Davidson Miss	<i>Cripples Home.</i>	1	1	0
Davies-Colley T. C.	<i>Training Ship.</i>	10	0	0
Davies Miss Ethel, per Misses Davies		0	10	0
" "	<i>Cripples Home.</i>	0	5	0
" "	<i>Sea Side Home.</i>	0	5	0
" " Winifred, per Misses Davies		0	10	0
" " per Misses Davies		0	10	0
" Mrs.	<i>Cripples Home.</i>	1	0	0
" Mrs.		0	10	6
" Mrs. Chas.		2	1	0
" Theo. H., per Misses Davies		1	1	0
" "		5	0	0
" "	<i>Camp.</i>	10	0	0
Davis John	<i>Cripples Home.</i>	1	0	0
" "		1	0	0
Dawson F.		1	0	0
" Miss	<i>Camp.</i>	0	18	0
" Mr., per Miss H. Bell	<i>Sea Side Home.</i>	0	2	0
" W.	<i>Camp.</i>	1	0	0
Deane Mrs.		1	0	0
Dearden Mrs.	<i>Camp.</i>	1	0	0
Dehn R.		1	1	0
DeLaney Mrs.		2	10	0
Delara Mrs.		1	0	0
" "	<i>Open Door.</i>	0	10	0
" "	<i>P. G. Mission.</i>	0	10	0
Denby W. S.	<i>Camp.</i>	0	6	0
Denholm Dr. per Mrs. R. B. Batty		0	10	0

	Fund.	£	s.	d.
Deva	<i>Camp.</i>	0	10	0
Dewhurst Mrs.	<i>Emigration.</i>	2	0	0
Dick E.		0	10	0
Dickins Thos.		2	0	0
" "	<i>Prev. of Cruelty.</i>	1	1	0
Dickinson Mrs. J. B.		2	0	0
" " " "	<i>P. G. Mission.</i>	0	10	0
" " " "	<i>Open Door.</i>	0	10	0
Dickson E., per R. V. Glover	<i>Camp.</i>	0	5	0
Dilworth J. & Sons		5	0	0
Dishington Mrs.	<i>Prev. of Cruelty.</i>	0	10	0
Dixon Miss		0	5	0
Dixon W. E.		0	10	6
" "	<i>Camp.</i>	0	6	0
Dockray Wm.	<i>Emigration.</i>	10	0	0
Dods, Ker & Co.		2	2	0
Donnell Mrs., per Miss Hurst		1	1	0
Dove C. P., Junr.	<i>Cripples Home.</i>	0	10	0
Dowling Mrs., per Mrs. H. T. Gaddum		3	3	0
Doyle J. F., per R. V. Glover	<i>Camp.</i>	0	10	0
" J. T.		1	1	0
Drummond Rev. W. H.	<i>Camp.</i>	0	5	0
Ducie, Earl		30	0	0
Duckworth B. & Sons		1	1	0
" Mrs., per Mrs. Coulborn		2	2	0
Dugdale Mrs.		1	5	0
Dunkerley C. C.		1	0	0
" Mrs., per Miss Booth		0	2	6
Dutton Mr. & Mrs. E. K.		2	2	0
Dymond Miss, per Mrs. Beaumont		0	10	0
Dyson A. K.		3	3	0
Eadie Mr. & Mrs.		1	0	0
" " " "	<i>Cripples Home.</i>	1	0	0
" " " "	<i>Emigration.</i>	1	0	0
Earl Dr. J.	<i>Camp.</i>	0	6	0
Earle N. A.		1	1	0
" "	<i>Prev. of Cruelty.</i>	1	1	0
Eaton Henry,	<i>Camp.</i>	0	10	6
Eccles A. E.	<i>Five Brigade.</i>	2	0	0
" Mr. & Mrs. A. E.	<i>Emigration.</i>	5	0	0
E. C. L.	<i>Camp.</i>	0	6	0
Ede Misses, per Miss Hurst		2	2	0
Edelsten J. M.,	<i>Camp.</i>	1	1	0
Edgehill Mrs., per Miss Armitage		0	2	6
Edminson Mrs. John		0	10	0
Edmondson T. J.		5	0	0
Edward Dr.		2	2	0
Edwards Miss		0	5	0
Egerton Lord, of Tatton		250	0	0

	Fund.	£	s.	d.
E. H.		5	0	0
Ellam Mrs. & Children	<i>Camp.</i>	0	12	0
Elliott J. M., J.P.		0	10	6
"	<i>Prev. of Cruelty.</i>	0	10	6
"	<i>P. G. Mission.</i>	0	10	6
"	<i>Day Nursery.</i>	0	10	6
Ellis R., per R. V. Glover	<i>Camp.</i>	0	10	0
E. & M.		0	10	0
Employes of S. Schwabe & Co.		2	0	0
Erskine Hy. A.		5	0	0
E. S.		0	10	0
Evans Mrs.		100	0	0
"	<i>Prev. of Cruelty.</i>	2	0	0
" W. & Co.		2	2	0
" Evening News"	<i>Camp.</i>	1	0	0
Evington John	"	0	6	0
Fairbrother Henry	<i>Emigration.</i>	50	0	0
"	<i>Camp.</i>	3	0	0
Fairclough John, J.P.,	"	1	1	0
Falconer W. D.		0	5	0
Farmer S.	<i>Cripples Home.</i>	0	5	0
Farmer S.		0	5	0
Farrar Miss		1	0	0
" T. L.	<i>Prev. of Cruelty.</i>	0	10	6
Farrer-Morgan Mrs.		10	0	0
Fausset Rev. Canon		2	0	0
F. B.	<i>Camp.</i>	0	12	0
Fenning Alfred		10	0	0
Ferguson John, per Miss Hurst		2	2	0
Fergusson Sir Jas., Bart., M.P.		2	1	0
Ferns W. Raymond	<i>Camp.</i>	0	10	6
Ferrier J. S.		2	2	0
Few Friends, per Rev. Stuart Caldwell		0	10	6
" Leamington Friends	<i>Emigration.</i>	0	18	6
Field Jos. N., Don. £10, Sub. £5		15	0	0
" Mrs., per Mrs. Neville Clegg		1	0	0
Fielden Miss		0	7	6
Fildes Jas.		10	0	0
"		5	0	0
" Joseph		1	0	0
" Mrs., per Mrs. H. T. Gaddum		1	1	0
Fisher G. F., J.P.	<i>Prev. of Cruelty.</i>	1	1	0
Fitton Richard		1	0	0
Fitzgerald William	<i>Camp.</i>	0	5	0
Flatteley D. I., J.P.	<i>Prev. of Cruelty.</i>	2	2	0
Fleming Mrs.	<i>Sea Side Home.</i>	1	0	0
"		1	1	0
Fletcher Lavington E.		1	1	0
" Mrs. L. E., per Mrs. Davies		2	2	0

	Fund.	£	s.	d.
Fletcher R. H.		0	10	6
" Thos.,	<i>Cripples Home.</i>	2	0	0
"	<i>Camp.</i>	2	0	0
Flinn W. H.		2	2	0
"	<i>Emigration.</i>	1	1	0
"	<i>Camp.</i>	1	1	0
Flockton Mrs.		0	5	0
Flohr Mrs., per Mrs. Davies		0	10	0
F. M., 5/- Sub., 5/- Special		0	10	0
Fogg Miss.		1	0	0
Ford E. H., per Mrs. R. B. Batty		0	10	0
" Gerard N.		1	1	0
" Mrs., per Mrs. Beaumont		0	10	0
" For Mercies Received"		5	0	0
" the Boys' Summer Camp.	<i>Camp.</i>	1	0	0
Fothergill & Harvey		1	1	0
Fow John E., per Mrs. R. B. Batty		0	2	6
Fowdrinier Mrs.	<i>Cripples Home.</i>	0	5	0
Fox John	<i>Camp.</i>	0	5	0
France Miss (special case)	<i>Sea Side Home.</i>	1	0	0
Francis Mrs.		1	0	0
Frank Ernest		10	0	0
"	<i>Day Nursery.</i>	1	1	0
Fraser Mrs.		5	0	0
"	<i>Emigration.</i>	10	0	0
"	<i>Cripples Home.</i>	5	0	0
"		50	0	0
Friend A		20	0	0
"		1	0	0
"	<i>Camp.</i>	0	12	0
"		0	10	0
"	<i>Camp.</i>	0	10	0
"		0	10	0
"	<i>Cripples Home.</i>	0	10	0
"	<i>Prev. of Cruelty.</i>	0	10	0
"		0	10	0
"	<i>Prev. of Cruelty.</i>	0	5	0
"		0	5	0
"	<i>Camp.</i>	0	6	0
"		150	0	0
"		5	0	0
"	<i>Camp.</i>	1	1	0
"		0	10	0
"	"	0	10	0
"		0	4	0
"		0	2	0
"		0	5	0
"	<i>Cripples Home.</i>	0	5	0
" C.		0	15	0
" E. R.		10	0	0

	Fund.	£	s.	d.
Friend A, December 19th.		10	0	0
" of the Band	<i>Brass Band.</i>	1	0	0
Friends	<i>Camp.</i>	0	18	0
" per H. Smelton	<i>Sea Side Home.</i>	0	8	6
Frodsham Friend	<i>Whit Week.</i>	1	1	0
" From a Mother "	<i>Cripples Home.</i>	0	10	6
" " "	<i>Camp.</i>	0	6	0
" From a Sister "	"	0	6	0
" From Buxton "	<i>Cripples Home.</i>	0	5	0
" From Scotland "	<i>Camp.</i>	0	7	6
" From two little girl's money boxes "		10	0	0
		0	5	0
Gaddum & Co.		5	0	0
" G. H.		1	0	0
" Mrs.	<i>Camp.</i>	5	0	0
" H. T., per Mrs. H. T. Gaddum		20	0	0
Galbraith & Co.		3	3	0
Galloway Mrs.		5	0	0
" " per Miss H. Bell	<i>Camp.</i>	2	0	0
" " Ed.		2	2	0
Galloways, Ltd.	<i>Prev. of Cruelty.</i>	2	2	0
Gannon Mrs.	<i>Camp.</i>	0	6	0
Garner Thos.		0	6	0
Garnett D.,	"	1	1	0
" Frank		1	1	0
" Jer., J.P.	<i>Prev. of Cruelty.</i>	0	10	6
" Mrs.		1	0	0
" Stewart J.P.		1	1	0
Gartside John H. (special)		20	0	0
" "	<i>Fire Brigade.</i>	5	0	0
Gaskell Misses		5	0	0
Gaunt Wm.	<i>Camp.</i>	0	6	0
Gauthorp Miss E.	<i>Cripples Home.</i>	2	0	0
G. A. W.	<i>Emigration.</i>	15	0	0
" "	<i>Camp.</i>	5	0	0
G. C.,	"	0	2	6
Geldart Mrs., per Mrs. H. T. Gaddum		2	2	0
Gibson Joshua,	<i>Camp.</i>	0	6	0
Gilbert J. H.		1	0	0
Gilbey W. & A.		1	1	0
Gilchrist Mrs., per Miss May Bickham		0	5	0
Gill J.	<i>Brass Band.</i>	10	0	0
" John W.		1	1	0
" Jos. W.		0	5	0
" Miss Martha		5	5	0
" (special)		10	0	0
Gillies Archer		0	10	0
" Mrs., per Miss May Bickham		0	10	0
Gilton Mrs., per Miss Booth		0	5	0

	Fund.	£	s.	d.
Given Miss Chrissie		0	10	0
G. L.		10	10	0
Gleave Jos. J.	<i>Camp.</i>	0	10	0
" J. J., per Mrs. Hugh Stevenson		4	0	0
" Miss, per Mrs. Hugh Stevenson		0	10	0
" Mrs.,		0	10	0
" Glenalbyn " Family		5	0	0
Glossop	<i>Camp.</i>	1	0	0
Glover Mrs. J. M., per R. V. Glover		0	10	0
" R. V.,		0	10	0
" W. H. per R. V. Glover		0	10	6
Goddard Mrs. M.		0	5	0
" Robert		0	10	0
" T. B.		5	0	0
Godsill James Hy.		0	5	0
Godson Miss Dolly	<i>Camp.</i>	0	5	0
Godson Misses Dolly & Kitty		1	12	6
Godson Miss Kitty	<i>Camp.</i>	0	5	0
Godson Mrs.	<i>Camp.</i>	1	1	0
Goetz Carl		2	2	0
Goldschmidt P.		1	1	0
Goodier Miss	<i>P. C. Mission.</i>	1	1	0
" Mrs. per Miss E. M. Wild		0	2	6
" "		0	5	0
" "		5	0	0
Gordon Mrs. Eliz		1	1	0
Gottschalck & Co.		1	1	0
Goulder Sybil, John, Humphrey, Robert, Francis, Colin, & Clare		0	15	0
Gow A. H. M.	<i>Camp.</i>	0	6	0
Graham Miss		1	0	0
" Mrs.		1	0	0
" W. & Co.		2	2	0
Gray Geo.		1	1	0
" Miss, per Mrs. Coulborn		1	1	0
" Mrs. per Mrs. Bowman	<i>Prev. of Cruelty.</i>	0	10	6
Green Miss Jessie G.		5	0	0
" G. H.	<i>Camp.</i>	0	6	0
" Mrs.	<i>Cripples Home.</i>	2	2	0
" Rev. Conrad S.		0	5	0
Greenup Richard		0	5	0
Greenwood Miss Jessie		0	10	6
" "	<i>Sea Side Home.</i>	0	8	0
" "		3	3	0
Greg Bros. & Co.		0	10	0
Gregory Mrs.	<i>Camp.</i>	0	6	0
" W. J.		1	1	0
Gregson Mrs.		1	1	0
" "	<i>Cripples Home.</i>	1	0	0
" "	<i>Camp.</i>	1	0	0
Gresham James		2	2	0

	Fund.	£	s.	d.
Herbert Mrs.	<i>Camp.</i>	1	0	0
Hertz Mrs.		5	0	0
" " Theodr.	<i>Cripples Home.</i>	5	0	0
Hervey Miss per Mrs. Neville Clegg	<i>Emigration.</i>	10	0	0
" Mr. per Miss May Bickham		1	0	0
" Miss	<i>Camp.</i>	0	11	0
Hesketh John		0	10	6
Hewlett Mrs.	<i>Camp.</i>	0	10	0
Heyman H. S.	<i>Prev. of Cruelty.</i>	0	10	0
Heywood Arthur H.		5	5	0
" "	<i>Cripples Home.</i>	5	5	0
" "	<i>Camp.</i>	5	0	0
" Chas. J.		10	0	0
" "	<i>Fire Brigade.</i>	5	0	0
" G. W.	<i>Camp.</i>	0	12	0
Heywood Mrs. per Mrs. R. B. Batty		0	2	6
" W. W.		0	10	0
" "	<i>Camp.</i>	0	12	0
Heyworth Miss		0	10	0
H. G.	"	10	0	0
Hickson, Lloyd & King		1	1	0
Hewlett, Lloyd & Co.		1	1	0
Higgins F. Platt, J.P.	<i>Camp.</i>	5	0	0
" Mrs.		2	10	0
Higham Miss (Cheadle)		2	2	0
" "	<i>Camp.</i>	2	2	0
Higham Miss (Blackburn)		1	0	0
" "	<i>Cripples Home.</i>	2	0	0
Higson Jas.	<i>Prev. of Cruelty.</i>	1	1	0
" J. & P.		1	0	0
Hill Miss Annie		1	0	0
" "	<i>Sea Side Home.</i>	0	6	0
" Fred		0	10	0
" Misses		0	10	6
Hiller Henry		5	0	0
" "	<i>P. C. Mission.</i>	1	0	0
Hilterman Bros.		1	1	0
Hilton H. R.	<i>Emigration.</i>	2	0	0
" J.		0	5	0
" Mrs.		5	0	0
" "	<i>Camp.</i>	1	0	0
Hinckman Mr. & Mrs.		2	2	0
" W. H.	<i>Camp.</i>	2	0	0
Hinners Wm., J.P.		5	0	0
Hinrichsen S.		1	1	0
Hinshelwood Miss Violet M.		0	7	0
Hird John		1	0	0
" "	<i>Camp.</i>	0	10	0
Hithersay Mrs. per Mrs. Hugh Stevenson		0	5	0
H. J. G.	<i>Camp.</i>	0	10	0

	Fund.	£	s.	d.
Hockin, Raby & Beckton		5	0	0
Hodgkinson S., J.P.	<i>Prev. of Cruelty.</i>	1	1	0
Hodgson Mrs. (Birkdale)	<i>P. C. Mission.</i>	1	1	0
" " (Broughton Park)	<i>Camp.</i>	0	15	0
" "		7	2	0
" "	<i>Cripples Home.</i>	1	1	0
" "	<i>Camp.</i>	2	2	0
" "		2	0	0
Holdsworth, Mrs.		0	10	0
Holford, Miss	<i>Open Door.</i>	0	10	0
Holgate, James		1	0	0
Holgate, Mrs.		0	8	0
Holland, Mrs. S.	<i>Cripples Home.</i>	0	10	0
Holland, Samuel	<i>Five Brigade.</i>	2	0	0
Hollings, A.	<i>Camp.</i>	0	6	0
" Miss E.		0	6	0
" S.	"	0	6	0
" Mrs.	"	0	6	0
" "	"	0	5	0
Holt, Mr., per Mrs. Beaumont		0	10	0
Holt, Edward		1	1	0
" "	<i>Five Brigade</i>	2	0	0
Holt, Jas. T.		1	1	0
Hoole, H.		0	10	0
Hoole, Mrs.		0	12	0
Hooley, James		1	0	0
Hooton, Miss May	<i>Camp.</i>	0	6	0
Hooton, Mr. per Mrs. Harold Lee		0	10	0
Hope Bros. Manchester Branch Charity Fund	<i>Prev. of Cruelty</i>	0	10	6
Hope, Miss Ellen	<i>Camp.</i>	0	12	0
" Katie		0	12	0
" Mrs.	"	0	18	0
" "	"	2	0	0
Hopkinson, John		5	0	0
" Miss M.	<i>Camp.</i>	0	6	0
" "		0	10	0
Horkheimer E.		1	1	0
Hornby, Mrs. E.	<i>Camp.</i>	0	12	0
Horsfall, T. C., J.P.,	<i>Prev. of Cruelty.</i>	2	2	0
" "	<i>P. C. Mission.</i>	1	1	0
Houldsworth, Sir W. H., Bart., M.P.		5	0	0
" " " " " (special)	<i>Day Nursery.</i>	2	2	0
Howe, Thos.		2	0	0
Howell Bennett, R.		1	1	0
Hoyle, Mrs. per Miss Beatrice Kenyon	<i>Prev. of Cruelty.</i>	1	1	0
" W.		3	3	0
" "	<i>Camp.</i>	0	12	0
" "		1	0	0
" W. E.	<i>Camp.</i>	1	1	0
" W. S.		40	0	0
H. P. B. per Mrs. Bannerman		0	2	0
Hudson, Sydney	<i>Camp.</i>	2	2	0

	Fund.	£	s.	d.
Hughes, Mrs.		0	5	0
" Mrs. W. H. per Mrs. Bowman ..	<i>Prev. of Cruelty.</i>	0	10	0
Hulme, C.		0	10	6
" Miss	<i>Cripples Home.</i>	1	0	0
Hulton, C. A. G. per R. V. Glover ..	<i>Camp.</i>	0	5	0
Hurst, Chas. J. per Miss Hurst ..		2	2	0
" Miss		2	2	0
"	<i>Camp.</i>	2	0	0
" Mrs. per Miss Hurst		2	2	0
Hutchinson & Co.		1	1	6
" Jas.		0	5	0
" Miss per Misses White & Boyes ..		0	5	0
Illingworth, Mrs. per Mrs. Davies ..		1	1	0
Ingham, Miss		1	1	0
In loving memory		1	0	0
In loving memory of Daniel Taylor ..	<i>Open Door.</i>	0	10	0
In Memoriam		1	0	0
In Memoriam, March 25th.	<i>Cripples Home.</i>	1	0	0
In Memoriam of Mrs. George Stevenson ..		8	0	0
In Memoriam "Nellie"		0	10	6
In Memoriam Sept. 20th	<i>Sea Side Home.</i>	1	0	0
In Memory		0	5	0
In Memory of a loved one	<i>Cripples Home.</i>	0	5	0
In Memory of Bertie	<i>Emigration.</i>	10	0	0
In Memory of dear Jessie	<i>Sea Side Home.</i>	1	0	0
In Memory of M. H. May 6th, 1893 ..	<i>Emigration.</i>	10	0	0
In Remembrance of much kindness from the late Mrs. Jane Jardine of Withington, W.		1	1	0
Irwin Mrs.		1	0	0
"	<i>Camp.</i>	1	0	0
" Wilfred	<i>P. C. Mission.</i>	1	1	0
Jackson Geo. B.		1	1	0
"	<i>Cripples Home.</i>	1	1	0
"	<i>Emigration.</i>	1	1	0
"	<i>Prev. of Cruelty.</i>	1	1	0
" F. Harold per Misses Davies ..		0	5	0
" Jas.		1	1	0
" Mrs. per Mrs. H. T. Gaddum ..		1	1	0
" .. per Mrs. R. B. Batty		0	5	0
Jaffe & Sons		1	1	0
Jardine, Exors. of the late James ..	<i>Extension.</i>	1000	0	0
J. B.	<i>Camp.</i>	0	5	0
Jefferis Hy.		2	2	0
" Mrs. Hy.		6	0	0
"	<i>Emigration.</i>	10	0	0
"	<i>Camp.</i>	2	0	0
Jennison John & Co.		1	1	0
Jepson Mrs.		1	0	0

	Fund.	£	s.	d.
Jepson Mrs.		3	0	0
J. F.		10	0	0
J. F.	<i>Camp.</i>	0	2	6
J. F. W. (Didsbury)		0	5	0
J. H. per Mrs. Anson		1	1	0
J. L.	<i>Camp.</i>	0	4	0
J. L. M. per Misses Child		0	5	0
Johnson D. per R. V. Glover ..	<i>Camp.</i>	0	10	0
" Mrs. per Mrs. Neville Clegg ..		2	2	0
" Mrs.	<i>Camp.</i>	0	12	0
" Jas.		2	10	0
" Peter		2	0	0
" Richd.		1	1	0
" W. H.		25	0	0
Johnstone A.	<i>Emigration.</i>	0	10	0
Jones Miss C. E.		0	10	0
" J. M.		0	5	0
" per L. (special case)	<i>Emigration.</i>	5	0	0
" Miss per Mrs. Bowman	<i>Prev. of Cruelty.</i>	0	10	6
" Mrs.	<i>Sea Side Home.</i>	1	1	0
" .. per Mrs. Davies		1	1	0
" .. Tom	<i>Cripples Home.</i>	1	1	0
" Thos.		2	2	0
"	<i>Camp.</i>	1	1	0
" T. E. per Mrs. Hugh Stevenson ..		1	1	0
" W. per R. V. Glover	<i>Camp.</i>	0	10	0
" W. T. per Miss Beatrice Kenyon ..		3	3	0
Joule Mrs, M. A.		1	0	0
"	<i>Camp.</i>	1	0	0
Joynson E. Walter J.P. per Mrs. H. T. Gaddum		2	2	0
"	<i>Prev. of Cruelty.</i>	1	1	0
"	<i>P. C. Mission.</i>	1	1	0
" R.		2	2	0
" R. H. J. P. per Mrs. H. T. Gaddum ..		2	2	0
J. U. T.		5	0	0
J. Y. S.	<i>Camp.</i>	0	2	6
K.		0	10	0
Kay-Shuttleworth Sir U.		2	2	0
Kay Thos.		1	0	0
"	<i>Sea Side Home.</i>	0	5	0
" Wm.	<i>Emigration.</i>	10	0	0
Keeling Miss A.		0	10	0
" .. E.		0	10	0
" Rev. C. N.		0	10	6
Keevney Alderman		1	1	0
" Miss		1	1	0
Kelk Mrs. T. per Misses White & Boyes ..		0	5	0
" W.		0	5	0
Kelynack Dr.		0	10	6

	Fund.	£	s.	d.
Kemp Francis		5	5	0
" Miss		1	0	0
" Mrs. (Windermere)	<i>Camp.</i>	1	10	0
" (Altrincham)	<i>Cripples Home.</i>	1	5	0
Kendal Milne & Co.		2	2	0
	<i>Prev. of Cruelty.</i>	2	2	0
Kennedy J. L. & Co., Ltd.		1	1	0
Kent Mrs. Saville		1	0	0
Kenyon Ernest per Miss Beatrice Kenyon ..		0	10	6
" Jas.		2	2	0
" John per Miss Beatrice Kenyon ..		1	1	0
Kerby Mrs.	<i>Cripples Home.</i>	1	0	0
Kernick Mrs. per Miss May Bickham ..		0	2	6
Kerr Mrs.	<i>Camp.</i>	1	0	0
" " per Mrs. Neville Clegg		3	3	0
Kershaw Dr.		1	1	0
" Mr. per Miss E. M. Wild		0	5	0
" Mrs. (Grange-over-Sands)	<i>Sea Side Home.</i>	0	5	0
" (Broughton Park) per Miss Barlow ..	<i>Cripples Home.</i>	1	1	0
" Mr. (Birkdale)	<i>Camp.</i>	0	6	0
Kessler & Co.		1	1	0
Keymer Mrs. J. H. per Miss H. Bell ..	<i>Camp</i>	0	6	0
Kinder Miss Bertha	<i>Cripples Home.</i>	0	10	0
King Mrs.		1	0	0
Kirlew Mr. & Mrs. G. R.		5	0	0
Knott Cyril W.		0	2	6
" John E.		0	3	6
" Roger B.		0	1	6
" Herbert (Sub. £10 & Don. £10) ..		20	0	0
" Miss	<i>Emigration.</i>	10	0	0
" Mr. & Mrs. J. F. (Sub £2 & Don. £3)		5	0	0
Knowles Miss Gwen	<i>Camp.</i>	0	6	0
" Mr.	"	0	10	0
" Mrs. per Miss E. M. Wild		0	2	0
" Knutsford"	<i>Camp.</i>	0	10	0
Koecher Mrs.		1	1	0
Kolp & Co.		1	1	0
" N.	<i>Camp.</i>	1	1	0
" "	<i>Emigration</i>	2	2	0
L.	"	10	0	0
Lamb W. J. per R. V. Glover	<i>Camp.</i>	0	10	0
Lambert Jas. J.		2	2	0
Lancashire Miss N.		0	5	0
Lancaster Frank		0	5	0
" Mrs. (Romiley)		0	10	0
" (Hulme)	<i>Prev. of Cruelty.</i>	0	15	0
Langworthy Bros.		5	0	0
Lawrence James	<i>Camp.</i>	2	0	0
Lawson Mrs.		0	10	0

	Fund.	£	s.	d.
Laxton W. A.		0	10	6
Lea John Hy.	<i>Prev. of Cruelty.</i>	1	1	0
Leaf Alfred	<i>Prev. of Cruelty.</i>	0	10	6
" Miss V. E.	<i>Sea Side Home.</i>	1	0	0
Leaver Thos.		1	0	0
Ledward Harold	<i>Camp.</i>	0	10	6
Ledward Hugh D.		5	0	0
Lee A. H.	<i>Camp.</i>	2	8	6
" Harold, per Mrs. Harold Lee ..		10	0	0
" John		0	10	6
" Sir Joseph C.		15	0	0
" Norman T.		1	0	0
" W. & R. K.		0	5	0
Leech J. Farran		0	10	6
" Lady, per Miss H. Bell	<i>Camp.</i>	0	12	0
" Mrs., per Mrs. Bannerman		1	0	0
Lees Miss (Victoria Park)	<i>Camp.</i>	0	18	0
" "		2	1	0
" Miss Gertrude	<i>Camp.</i>	0	6	0
" Miss (Altrincham)		0	10	0
" Wm.		1	1	0
Leggett Mrs.		2	0	0
" "	<i>P. G. Mission.</i>	0	10	6
Leigh & Clarke		2	2	0
" F.	<i>Prev. of Cruelty.</i>	0	5	0
" T. B.		0	10	0
" Mrs.		1	0	0
Leighton Mrs.		0	10	6
" Rev. J.	<i>Sea Side Home.</i>	0	6	0
LeMare Miss M.	<i>Prev. of Cruelty.</i>	0	5	0
" Mrs. per Mrs. Bowman	"	0	2	6
" Lenten Self Denial"	"	0	7	0
Leresche Mrs., per Miss Low		1	1	0
LeRoy Mrs.		1	0	0
Lewis The David, Trust	<i>Extension</i>	150	0	0
Lightbown Henry, J.P.		5	0	0
Lilly John	<i>Prev. of Cruelty.</i>	5	0	0
" "		1	1	0
Lindop W.		1	1	0
Lingard Jos.		1	1	0
Lings Mrs.		1	0	0
Linnell Frank G.	<i>Camp.</i>	0	6	0
Lister May, Edie, & Charlie		0	10	6
Little Dorothy's Birthday (In loving memory December 14th)	<i>Cripples Home.</i>	2	2	0
Little George,	<i>Camp.</i>	1	0	0
" G. per Mrs. R. B. Batty		0	13	0
" G. W.	<i>Camp.</i>	0	18	0
Livesey Miss Jane		1	10	0
" " "	<i>P. G. Mission.</i>	0	5	0

	Fund.	£	s.	d.
Livesey Miss Jane	<i>Prev. of Cruelty.</i>	0	5	0
" " Misses	<i>Emigration.</i>	1	0	0
Livingstone Mrs. Fred		0	7	6
Lockhart Miss per Miss Hurst		1	10	0
Lockwood Geo. W.		0	5	0
Loder Miss		1	1	0
" "	<i>Sea Side Home.</i>	0	4	0
Lodge Matthew		0	6	0
Lomas & Slater		1	1	0
Lomax John, J.P.	<i>P. C. Mission.</i>	1	1	0
Long Miss	<i>Camp.</i>	1	0	0
" Wm., J.P.	"	2	0	0
" Longsight "		0	5	0
Longson E.	<i>Camp.</i>	0	6	0
Lord Mayor of Manchester (Clarke & Marshall's Charities)		22	0	0
do. do. (special)		10	0	0
Lord Miss, per Mrs. Harold Lee		1	1	0
Lowcock Mrs. W. B.		0	10	0
Lowe Jas.		1	1	0
" Mrs.		0	10	0
" " per Miss Booth		0	2	6
" W. H.		0	5	0
Lowthian T. H., J.P.	<i>P. C. Mission.</i>	1	0	0
" Mrs. T. H.		0	10	0
Luke Robt.		10	0	0
" "	<i>Camp.</i>	2	2	0
Lund Jas.		0	10	0
" "	<i>Camp.</i>	0	12	6
Lutton A. J.		1	0	0
" "	<i>Camp.</i>	1	0	0
Lyall Mr., per C. E. Shelmerdine	<i>Camp.</i>	0	10	0
Lycett Miss, per Mrs. H. T. Gaddum		1	1	0
Lyon Lord & Co.		5	0	0
Lythgoe Jos. & Friend		0	7	6
Mabel	<i>P. G. Mission.</i>	0	10	0
Mabel	<i>P. G. Mission.</i>	0	9	6
Macara C. W., J.P.	<i>Camp.</i>	1	0	0
Macbeth Bros.	<i>Cripples Home.</i>	5	5	0
Macfie Mrs. (special boy "Robert")		15	0	0
Macfie Mrs.	<i>Camp.</i>	0	6	0
Macgregor & Aitken	<i>P. C. Mission.</i>	2	0	0
Macgregor P.		2	0	0
" "	<i>Prev. of Cruelty.</i>	1	0	0
Mackenzie Dr. D. J.		0	5	0
" Geo.,	<i>Camp.</i>	0	12	0
Mackie Mrs.		1	1	0

	Fund.	£	s.	d.
MacLaren May, Doris & Muriel	<i>Camp.</i>	0	6	0
" Peter, J.P.		5	5	0
MacLeod M.		1	0	0
MacPherson Mr.		0	10	0
McAllister Mrs.	<i>Sea Side Home.</i>	0	5	0
McConnel F. R.		1	1	0
" J. W.		10	0	0
" Miss L. H.		5	0	0
" Wm.		50	0	0
McConochie Agnes & Millie		1	0	0
McDougall Arthur	<i>Camp.</i>	1	0	0
McIntyre, Hogg, Marsh & Co.		5	0	0
McKay Mrs.	<i>Camp.</i>	0	6	0
McKenzie Mrs., per H. T. Gaddum		1	0	0
" Mrs	<i>Camp.</i>	0	5	0
" May & Phemie	<i>Cripples Home.</i>	0	11	3
McMillan J. & Co.		1	1	0
" Mrs.		0	10	0
McNiel H.		1	1	0
Madeley Mrs.	<i>Camp.</i>	1	4	0
Makant J. W., J.P.		5	0	0
MaKeaque Mrs. per Mrs. R. B. Batty		0	10	0
Makinson C., J.P. per Miss Beatrice Kenyon		1	1	0
" Joseph, J.P.	<i>Prev. of Cruelty.</i>	1	1	0
Mammen G. & Co.		1	1	0
Mammie & Jack	<i>Prev. of Cruelty.</i>	0	5	0
Manitoba boy towards own Expenses	<i>Emigration.</i>	1	0	0
March Miss Carrie	<i>Cripples Home.</i>	2	2	0
Marchanton J.		1	1	0
Mark John, J.P.		1	1	0
Markendale Ellis		1	0	0
Marple Friend, A.		10	0	0
Marriott J.	<i>P. C. Mission.</i>	1	1	0
Marshall Miss Doris		0	10	0
Marston Chas. B.		0	5	0
" Mr. & Mrs.		1	2	6
Martienssen A.		1	1	0
Martin W.		1	1	0
Massey Mrs.	<i>Sea Side Home.</i>	0	10	0
" Mrs. James per Miss E. M. Wild		0	2	6
Massiah Dr.		1	0	0
Mather Colin per Miss Low		1	1	0
" John	<i>Prev. of Cruelty.</i>	2	0	0
" "	<i>P. C. Mission.</i>	0	10	0
" Wm., M.P.	<i>Prev. of Cruelty.</i>	1	1	0
Mather & Platt Ltd.		20	0	0
Mathwin H. per R. V. Glover	<i>Camp.</i>	0	10	0
Matley Miss		1	0	0
Mattinson Miss		1	1	0
Mawdsley W. E. per R. V. Glover	<i>Camp.</i>	0	5	0

	Fund.	£	s.	d.
Mayson J. per H. T. Gaddum		1	1	0
M. B.	<i>Emigration.</i>	10	0	0
Mead T. Seymour		1	0	0
Meadowcroft Nathan		1	1	0
Melland W. E.		10	0	0
" Miss		6	0	0
Meller W. Galloway		1	1	0
Mellor Mrs.	<i>Sea Side Home.</i>	1	1	0
Melvill J. C.		1	1	0
Mercer John		2	0	0
Mere		1	0	0
Merrin, per Rev. R. J. (special case) ..	<i>Emigration.</i>	10	0	0
Merttens F.		50	0	0
" & Co.		5	0	0
M. H.	<i>Sea Side Home.</i>	0	5	0
Midwood A. H. per R. V. Glover	<i>Camp.</i>	1	0	0
Milbourne J. P.		3	3	0
Miller Chas. J.		5	0	0
Miller Mrs. E., per Miss Hurst		1	1	0
Millers Mrs. M. T.	<i>Camp.</i>	0	6	0
Milligan W., M.D.	"	0	18	0
Milling Henry,	"	0	10	6
Millington Miss	"	1	1	0
" " L.	<i>Cripples Home.</i>	1	1	0
" "	" "	1	1	0
Mills Henry	" "	1	1	0
Mills Mrs., Mrs. H. T. Gaddum	" "	1	1	0
Millward Mrs.	" "	1	0	0
" "	<i>P. G. Mission.</i>	0	10	0
Milne E., per R. V. Glover	<i>Camp.</i>	0	5	0
Milne J. F., per R. V. Glover	"	0	5	0
" Mrs.	"	1	1	0
" "	<i>Emigration.</i>	3	0	0
Moffatt Mrs. & Percy	"	0	7	6
Mogridge Mrs.	<i>Sea Side Home.</i>	1	0	0
Möller Ricardo	"	1	1	0
Monks F., J.P.	<i>Camp.</i>	2	2	0
" Thos.	<i>Prev. of Cruelty.</i>	0	10	6
" "	"	0	10	6
Moon Miss Daisy	<i>Emigration.</i>	2	0	0
Moore Mrs.	"	2	0	0
Moorhouse Chris.	"	1	1	0
" Mrs.	"	0	10	0
" "	<i>Cripples Home.</i>	1	0	0
Morris C.	<i>Camp.</i>	1	0	0
" Claude J., per Miss Armitage	"	1	1	0
" Isaac H.	"	1	1	0
Morton Mrs., per Mrs. Bowman	<i>Prev. of Cruelty.</i>	0	2	6
Morville The Misses & Mrs. Hale	"	0	7	6
Mothersill W. & Co.	"	2	2	0
Moultrie G. W.	<i>Camp.</i>	1	11	6

	Fund.	£	s.	d.
Moxon Mrs., per Miss E. M. Wild		0	10	0
Muir James, per Mrs. Bowman	<i>Prev. of Cruelty.</i>	0	10	0
" W. B., per Miss H. Bell	<i>Camp.</i>	0	6	0
Muirhead Mrs. C.	"	1	1	0
Mumford Dr., per Mrs. R. B. Batty	"	0	10	6
Murgatroyd F., per Mrs. Hugh Stevenson ..	"	0	10	6
Murray Geo.	"	0	10	0
" Mrs. (Disley)	<i>Camp.</i>	1	0	0
" " (Broughton Park)	"	1	0	0
" Mr. & Mrs. Adam	"	3	3	0
Nadin Mrs., per Miss Hurst	"	1	1	0
" Mrs. B. E.	"	0	10	0
" Thos.	"	0	10	0
Napier Mrs., per Mrs. Davies	"	0	5	0
Nathan's N. P. Sons	<i>Day Nursery.</i>	1	1	0
Naylor James	"	2	2	0
Needham James	"	1	1	0
" Mrs., per Mrs. H. T. Gaddum	"	2	2	0
Neild Alfred, J.P., per Miss Carlisle	"	1	1	0
" Miss L.	"	1	0	0
" Theodore	<i>P. C. Mission.</i>	1	0	0
Neill J. S., J.P.	"	5	0	0
Nelson John	"	5	0	0
" W.	<i>Camp.</i>	2	0	0
Newmann Mr., per Miss H. Bell	"	0	5	0
Newsome Mrs., per Mrs. Davies	"	0	10	6
Newton C. E., per Miss H. Bell	<i>Camp.</i>	0	6	0
Newton Mrs.	"	0	10	0
Nicholls A. R., per Miss H. Bell	<i>Camp.</i>	0	10	0
Nicholson J. O.	"	1	1	0
" Mrs., per Mrs. H. T. Gaddum	"	0	10	0
Nickalls Miss E.	<i>Sea Side Home.</i>	0	10	6
Nickson John	"	1	1	0
Nightingale J.	"	0	5	0
" "	<i>Camp.</i>	0	6	0
Noar, per C. P. (special case)	<i>Emigration.</i>	5	15	0
Nodal Jos.	"	1	1	0
Norbury Ernest H., per Misses Davies	"	0	5	0
Norbury J. C., per Misses Davies	"	1	1	0
" Miss	"	0	5	0
" Mrs. W., per Mrs. Bowman	<i>Prev. of Cruelty.</i>	0	10	0
" W. per Mrs. Bowman	"	0	10	0
" W. L. & Bro.	"	1	1	0
Nordlinger S. & C.	"	1	1	0
Norman M. J. & H. H.	"	0	5	0
Normand Mrs.	<i>Sea Side Home.</i>	5	0	0
" "	<i>Camp.</i>	5	0	0
Norquoy Mrs., per Miss Booth	"	0	2	6
" W.	<i>Camp.</i>	0	10	0

	Fund.	£	s.	d.
Norton W. H.		1	1	0
Noton G. W.		1	1	0
Nowell C., per C. E. Shelmerdine	Camp.	0	6	0
Nurses Home		0	7	0
Nursing Committee, Christian St., Workington	Cripples Home.	5	0	0
Oats E. W.	Camp.	0	6	0
Ockleston Robt.		8	0	0
October 6th.		10	0	0
O. F.		8	0	0
Ogden Miss E. M.		2	0	0
" H. J.		2	0	0
" S. & Co.		2	2	0
Ogle Mrs., per Mrs. Neville Clegg		1	0	0
O'Hanlon W., J.P.		5	0	0
Okell Miss M.	Camp.	0	12	0
" M. A.	Prev. of Cruelty.	0	10	0
Oliver Edwin		1	1	0
" Robt.		0	10	0
"One of His Stewards"		1	0	0
"One who likes a holiday himself"	Camp.	5	0	0
Openshaw Miss		1	1	0
Oppenheimer Ludwig	Camp.	0	10	0
Orme Miss		0	13	6
" (Whaley Bridge)	Camp.	0	6	0
" (Bowdon)	Sea Side Home.	0	6	0
" & Sons, Ltd.		1	1	0
Orr Adam		1	0	0
Ottley R.		1	1	0
"	Open Door.	1	1	0
"	Camp.	2	2	0
Owen Miss		0	5	0
" Wm., J.P.	Camp.	1	1	0
Oxley Miss		0	5	0
Paine Standen, per Miss Low		1	1	0
Palian Mrs. (1893-4)		0	10	0
Palmer Mrs.		1	0	0
" Miss Lucy		1	0	0
"	Sea Side Home.	0	10	0
"	P. G. Mission.	0	10	0
" (special)		1	0	0
" Misses		2	0	0
" Wm.	Brass Band.	5	0	0
Parkinson J. B.		1	1	0
" Miss (special case)	Sea Side Home.	0	10	0
" Misses		0	10	0
" Mr. & Mrs.		2	2	0
" Mrs.		1	0	0
Parr J. Charlton, J.P.	Camp.	2	2	0

	Fund.	£	s.	d.
Parry Sons & Hanson		1	1	0
Partington E.		50	0	0
Passengers on board S. S. "Princess Louise" Aug. 1894	Camp.	2	8	3
Pattison Mr., per Miss Wright		0	5	0
Payments by relatives & friends		22	5	0
"	Cripples Home.	12	1	0
"	Training Ship.	40	0	0
"	Emigration.	10	0	0
"	Sea Side Home.	6	0	9
Pearson Francis G.	Prev. of Cruelty.	0	10	6
" Miss Gladys		0	10	6
" Mrs. (St. Annes)	Cripples Home.	2	2	0
"	Prev. of Cruelty.	1	1	0
" (Wilmslow) per Mrs. Beaumont		0	5	0
" Thos.		2	2	0
" Pendleton"		1	0	0
Percival W.	Sea Side Home.	2	2	0
" Mrs. W.		1	1	0
Pettigrew J. B.		0	10	0
" Miss		0	5	0
Phil & Johnny	Camp.	0	6	0
Philips Herbert, J.P. (special)		50	0	0
" J. & N. & Co.		10	0	0
Phillips Miss		0	10	0
" Robt.		2	0	0
" R. E.	Fire Brigade.	0	10	0
Phipps Dr.		1	1	0
Phythian A. T.		0	10	0
Picard Miss T. C.	Sea Side Home.	0	6	0
Pickford Miss & Pupils		0	8	0
Picton Mrs., per R. V. Glover	Camp.	1	0	0
Pidduck J. Cresswell		1	1	0
Pilkington Edward	Cripples Home.	5	0	0
" Lawrence		1	1	0
Platt James E.	P. C. Mission.	5	5	0
" S. R., J.P.		25	0	0
Pochin, per Mrs.		12	0	0
" W.		10	0	0
" W.	Emigration.	5	0	0
Pocock Bros.		1	1	0
Pollard G.		1	1	0
Porter Miss		2	1	0
" Mrs.	Camp.	0	6	0
Potts James per Miss E. M. Wild		0	5	0
" F. L.		0	10	0
Povah C., per Mrs. R. B. Batty		0	10	0
Powell Miss		0	5	0
Pownall Dr., per Miss Booth		0	5	0

	Fund.	£	s.	d.
Pownall Mrs. A., per Mrs. R. B. Batty ..		0	5	0
Poyser Joseph	<i>Camp.</i>	1	0	0
"Preston"	<i>Emigration.</i>	1	0	0
Preston E. H.		1	0	0
Price F. W., per R. V. Glover	<i>Camp.</i>	0	10	6
" John B.		0	5	0
"	<i>Camp.</i>	1	0	0
" Miss Elizth. (Endowment)	<i>Cripples Home.</i>	200	0	0
" .. Emily	" "	200	0	0
" .. Misses		1	0	0
"	<i>Prev. of Cruelty.</i>	0	10	0
Priest Arthur		0	10	0
Prince Mrs.		10	10	0
"	<i>Emigration.</i>	10	0	0
" .. W.		1	1	0
Pritchard Mrs. J. (special for costumes) ..	<i>Music.</i>	5	0	0
Procter Wm.		0	8	0
Pugh Jas.		1	1	0
" .. (special)		10	0	0
Putz F. R.		0	10	0
Radcliffe Herbert	<i>Cripples Home.</i>	5	0	0
Radford C.		0	5	0
Ragged School & Mission Hall Committee..	<i>Sea Side Home.</i>	20	0	0
R. A. H.	<i>Camp.</i>	1	0	0
Railton John		20	0	0
" .. per Miss May Bickham		2	2	0
" .. Miss		1	1	0
" .. Mrs. Chas per Miss May Bickham ..		1	0	0
"		2	7	0
Rains Ralph	<i>Camp.</i>	0	5	0
Ralli Bros.		1	1	0
Ralph Miss		1	0	0
Ramsbottom J. per Miss May Bickham ..		1	1	0
Ramsbottom Miss E.		10	0	0
" .. Mrs.		5	0	0
" .. per Misses Davies		1	1	0
Ratcliffe Mr.	<i>Camp.</i>	1	0	0
Rawson H.		1	0	0
" .. Mrs.		1	0	0
Rayner Mr. per C. E. Shelmerdine	<i>Camp.</i>	0	10	0
R. E.		0	5	0
Reader of "Christian Worker"		0	5	0
" .. "Manchester Courier"		0	5	0
Recovery, A Thankoffering	<i>Camp.</i>	0	12	0
Reid Wm.		1	0	0
Reiss Bros.		2	2	0
Renaud Dr. (special)		5	0	0
Renshaw Mrs. per Miss Dakin		1	0	0
Reyner Miss		1	1	0

	Fund.	£	s.	d.
Reynolds Mrs. per Mrs. Coulborn		0	2	6
" .. Rev. G. F.		0	10	6
Rhodes Alfred		1	1	0
" .. Mr. & Mrs. George		5	0	0
"	<i>Emigration.</i>	1	0	0
"	<i>Prev. of Cruelty.</i>	1	0	0
" .. John		1	1	0
Ribbons Mrs.		1	0	0
Richardson A.		1	0	0
" .. The Misses per Misses Davies ..		1	0	0
Rickard Miss		1	1	0
Riddick Mr. & Mrs.		10	0	0
Rider E. G.		2	0	0
Ridgway W. S.	<i>Camp.</i>	0	10	0
Rigby Mrs. per Miss Armitage		1	0	0
Risque W.	<i>Camp.</i>	2	0	0
Roberts Alderman J. F.		1	1	0
" .. Mrs.		0	5	0
" .. per Mrs. Davies		0	10	6
" .. Thos.		2	2	0
" .. Mr. & Mrs. Vernon		1	1	0
" .. Miss		0	10	0
" .. E. E.		0	10	0
" .. F. M.		0	10	0
Robertson George		0	10	0
" .. Mrs. per Miss Hurst		1	1	0
Robinson G.		1	1	0
" .. L. F.		2	2	0
" .. Mrs.		0	5	0
" .. Edmund		1	0	0
" .. Oswald per Miss May Bickham ..		1	1	0
Robson H.	<i>P. C. Mission.</i>	1	1	0
" .. W. G.		0	10	0
"	<i>Camp.</i>	1	0	0
"	<i>P. C. Mission.</i>	2	2	0
Roby H. J., M.P.	<i>Prev. of Cruelty.</i>	1	1	0
Rodger Geo. & Sons		1	0	0
Rogers Miss		1	0	0
" .. Nellie & Bessie		0	10	0
" .. Mrs. (Wigan)		1	0	0
" .. (Salisbury)		0	5	0
Rollinshaw Lovel per Miss Beatrice Kenyon		1	1	0
" .. Mrs.		0	5	0
Rome Mrs.		0	5	0
Rosa	<i>Emigration.</i>	1	0	0
Rose Samuel	<i>Camp.</i>	5	0	0
" .. per Miss Kirlew		0	10	0
" .. Rosen Hallas" Girls toward Emigration				
Expenses	<i>Emigration.</i>	1	15	6
Ross Mrs. per Mrs. Beaumont		0	10	0
Rowbotham Richard		2	0	0

	Fund.	£	s.	d.
Rowcliffe J. B. per Miss E. M. Wild		5	0	0
Rowley Chas. & Co.		1	1	0
Roy Gilbert per Mrs. R. B. Batty		0	10	0
Roylance Mrs.		1	0	0
" "	<i>Cripples Home.</i>	1	0	0
" "	<i>Emigration.</i>	1	0	0
" "	<i>Prev. of Cruelty.</i>	1	0	0
" Miss		1	1	0
" "	<i>Cripples Home.</i>	0	5	0
Royle John		2	0	0
" Mrs. per Mrs. Beaumont		0	10	0
" " J. J.		1	0	0
Royle Walter		0	7	0
R. P. O.	<i>Camp.</i>	0	6	0
Rumney Miss		1	0	0
" W. & Co.		2	2	0
Rushworth Mrs.	<i>Camp.</i>	0	6	0
Russell G. W.	"	0	6	0
" J. B.		2	2	0
Rutter James		1	0	0
Rylands Mrs.	<i>Fire Brigade.</i>	20	0	0
" "	<i>P. C. Mission.</i>	3	3	0
Rymer Miss A. L.		1	0	0
" " M. E. £5 Don., £1 Sub.		6	0	0
" Thos.		150	0	0
Sacré Mrs.		1	1	0
Sadler Campbell H.		1	1	0
Sagranti Mrs.		0	10	6
Samson Hy.	<i>P. C. Mission.</i>	1	0	0
Sanders R. J.		1	1	0
Saunders Mrs.		1	0	0
" Mrs. S.		1	10	0
Sawyer J. T.		1	1	0
Saxby Chas.		2	2	0
Scarbrick Chas., J.P.	<i>Camp.</i>	8	0	0
Schill Mrs.		1	0	0
Schloesser C.	<i>Camp.</i>	0	6	0
Schofield T. D.		0	10	0
Schroeder Miss per Mrs. Coulborn		0	5	0
Schuster F. L.		3	3	0
" Fulda & Co.		2	2	0
Schwann C. E., M.P.		2	2	0
Scott C. P., J.P.		2	2	0
" Mrs. Edward per Miss May Bickham		0	5	0
" Miss F.		10	0	0
" "	<i>Camp.</i>	2	0	0
" Mrs.		2	10	0
" Robt. per Miss Armitage		2	2	0
Scrimgeour Mrs.		0	10	0

	Fund.	£	s.	d.
Shackleton W.		0	10	6
Sharp Misses		1	0	0
Sharp Wm.		5	5	0
Shaw Henry		5	0	0
" Leonard K. (special)		25	0	0
" W. & Sons		2	2	0
Shelmerdine C. E. per Miss H. Bell	<i>Camp.</i>	0	6	0
" W. P.		0	6	0
" Mrs. T.	<i>Cripples Home.</i>	1	0	0
" " per Miss Hurst		1	1	0
Sherriff Herbert		1	1	0
Shimwell Miss	<i>Prev. of Cruelty.</i>	1	0	0
" B.	<i>Camp.</i>	0	10	0
Shirley Mrs.		1	0	0
Shorrocks J. H.	<i>Camp.</i>	0	5	0
Sidebotham Mrs. per Mrs. H. T. Gaddum		1	1	0
" E. " " "		0	10	6
Sidebottom Miss		2	0	0
Simon & Co.		1	1	0
" Henry	<i>Prev. of Cruelty.</i>	3	3	0
Simpson & Godlee		5	5	0
" Alfred	<i>Prev. of Cruelty.</i>	5	0	0
" Miss	<i>Camp.</i>	0	6	0
" Mrs.	"	1	0	0
" W.	<i>Camp.</i>	0	10	0
" W. M. per R. V. Glover		0	10	0
Singleton Miss		0	8	0
Sington A. & Co.		1	1	0
Skelhorn Mrs.	<i>Emigration.</i>	10	0	0
Skelton J.		0	10	6
" Miss per Miss Hurst		1	0	0
" Mrs.		0	10	6
Skemp Mrs.	<i>P. G. Mission.</i>	0	5	0
Slater Wm. (special)		5	0	0
Smethurst Alfred	<i>Camp.</i>	0	10	0
Smith's Charity		15	9	4
" Rev. Benjamin		0	10	0
Smith-Carington H. H.	<i>Fire Brigade.</i>	1	0	0
Smith H. per Mrs. Hugh Stevenson		2	2	0
" Miss	<i>Camp.</i>	0	11	0
" " Jane		0	10	0
" " M. G.		1	10	0
" Mrs. (Weaste)		1	0	0
" " (Eccles)	<i>Emigration.</i>	0	5	0
" " E.		1	0	0
" " J.	<i>Camp.</i>	0	6	0
" " Parker		1	0	0
" James		0	10	0
" Joshua & Sons Ltd.,		10	0	0
" Mr. & Mrs. J. S.		1	1	0

	Fund.	£	s.	d.
Smith Alderman W.		1	1	0
Smyly per Mrs. (special case)	Emigration	12	0	0
Snow Mr. per C. E. Shelmerdine	Camp.	0	6	0
Soares Ernest J.	P. C. Mission	1	1	0
Some of Charlie's Savings	Camp.	1	0	0
Sorley James		5	0	0
Southam Miss per R. V. Glover	Camp.	0	10	0
Southam Thos. L.L.D.		2	2	0
" " M.D.		2	2	0
Southern J. B. per Mrs. Harold Lee		0	10	0
" " W.		2	2	0
" " Mrs. W. H.	Cripples Home	1	1	0
Southworth Thos.		1	0	0
Sparrow, Hardwick & Co.		3	3	0
Speak Miss K.	P. G. Mission.	0	10	0
Speakman Miss		0	10	0
" " Mrs. per Mrs. H. T. Gaddum		1	1	0
Spence Frank		5	0	0
Spencer Mrs. Eli.		5	5	0
Spencer P.		0	5	0
Spibey Mrs.		1	1	0
Spurrier Mr. & Mrs. per Miss Hurst		5	0	0
S. T.	Camp.	0	6	0
Staffurth Mrs. per Miss Carlisle		0	10	0
Stainforth Mrs. (Leeds)		0	10	0
" " (Lymm)		0	5	0
" " Stalybridge	Camp.	0	10	0
" "		0	5	0
" "		0	5	0
Stampers Mrs., Pupils		0	5	0
Stansfield J. W.	Camp.	1	1	0
Stanier Jos.		2	2	0
" " Joseph per Mrs. Coulborn		1	1	0
Stanley Mrs. S. R.		2	1	0
Stark Mrs. per Miss May Bickham		0	10	0
Stead T. W. & The Misses, per R. V. Glover	Camp.	1	1	0
Steinthal E. F.		2	0	0
Stelfox John L.		0	10	0
Stevens Allan		1	1	0
" " Mrs. Marshall		2	2	0
Stevenson A. per Mr. Hugh Stevenson		0	10	0
" " Chas. per Miss Hurst		0	10	6
" " Hugh per Mrs. Hugh Stevenson		2	2	0
" " Mrs. per Mrs. Beaumont		0	2	6
Stewart Adam per Miss Hurst		2	2	0
Stone Mrs. per Mrs. Davies		0	10	6
Stonier Mrs. per Miss Low		1	0	0
Stott John		1	0	0
Street S. J.		1	0	0
Strines Printing Co.	Prev. of Cruelty.	3	3	0

	Fund.	£	s.	d.
Strines Printing Co.		5	0	0
Stuart Walter	Camp.	2	2	0
Stubbs W.		0	10	0
Students Hulme Hall per F.B. Holmes		2	5	0
Sugden Benj.		0	10	6
" " James	Prev. of Cruelty.	1	1	0
" " John		1	1	0
Summers Jas., J.P.		1	1	0
Sundry Sales	Camp.	5	16	9
Surr Mrs. per Misses White & Boyes		0	5	0
Sutcliffe Miss Lucy H.		5	0	0
" " Mary E. A.		3	6	8
" " Mrs.	Cripples Home.	1	1	0
" "	Camp.	1	1	0
Suthers Mrs.		0	10	0
Swainston W. R.		0	10	0
Swift Mrs. Mary		1	0	0
" "	Emigration.	10	0	0
Swindells Miss H.	Camp.	2	0	0
Sykes A. H., J.P.		2	0	0
" " Edmund H.	Prev. of Cruelty.	1	0	0
" " Miss Mary		0	10	0
" " Mrs. per Mrs. Davies		0	5	0
" " R. per Mrs. H. T. Gaddum		1	0	0
Sympathizer		0	5	0
" " A	Open Door.	0	5	0
" "	Camp.	0	6	0
Sympathizing Friend, A		0	5	0
Sympathy	Cripples Home.	2	0	0
Tait Robt.	Prev. of Cruelty.	1	1	0
Tallent-Bateman C. T.	" "	1	1	0
Tarbolton Alfred per Mrs Hugh Stevenson		1	1	0
" " G. S.		2	2	0
Tatham Miss	Camp.	1	1	0
Tattersall Samuel		0	2	6
" " Edward	Camp.	0	6	0
Tatton		0	5	0
Taylor Arthur	" "	1	1	0
" " Cornelius		0	10	0
" " per C. T. & Son (special case)	Emigration.	11	0	0
" " Elias	Prev. of Cruelty.	0	10	0
" " Fredk.		3	3	0
" "	Prev. of Cruelty.	1	1	0
" " Mrs. F.	Cripples Home.	1	1	0
" " Garnett & Co.		2	2	0
" " Henry per R. V. Glover	Camp.	0	10	6
" " Miss per Mrs. Beaumont		0	10	0
" " Miss J. per Miss H. Bell	Camp.	0	5	0

	Fund.	£	s.	d.
Taylor Mrs. per Miss H. Bell	Camp	0	6	0
" R. B.		2	2	0
" & Taylor		1	0	0
T. C.		2	0	0
"	Prev. of Cruelty.	0	10	0
"	Camp.	0	10	0
" Tent Pegs"	"	10	0	0
Thackray Ed.		1	1	0
Thankoffering		1	0	0
" A	Emigration.	1	0	0
"	P. G. Mission.	5	0	0
"Thankoffering for restoration of a dear husband to health"		2	0	0
Thankoffering from S. D.		10	0	0
Thanksgiving offering (special)		2	10	0
Thomas Miss E. Viner	Cripples Home.	1	1	0
" Rev. F. per Miss Booth		0	5	0
" W. H.	Camp.	0	4	0
Thompson Chas. H.		0	5	0
" S. " per Miss H. Bell	Prev. of Cruelty.	0	5	0
" S. C. "	Camp.	0	6	0
" T. H. per Miss Armitage	"	1	1	0
" The Misses (special)		150	0	0
" Misses per Mrs. H. T. Gaddum		30	0	0
Thomson Rev. Alex. D.D.		0	10	0
" John		25	0	0
"	Prev. of Cruelty.	1	1	0
" Mrs. per Mr. H. T. Gaddum		5	0	0
" Misses		1	0	0
Thornliebank Co. Ltd.		2	2	0
Thorp Mrs. & Children	Sea Side Home.	2	0	0
Threlfall Misses E. & H.	" "	1	0	0
" Mrs.	" "	3	0	0
T. H. S.		0	10	0
"	Camp.	0	10	0
Thwaite Richard		1	0	0
Tinker Mrs. per Mrs. Davies		1	0	0
Todd Mr. & Mrs. E.	Camp.	0	10	0
" Mrs ^l per Misses White & Boyes		0	5	0
Toller T. N.		2	0	0
Tomlin Miss M.	Camp.	1	0	0
Tomlinson Ed. C.	"	0	6	0
Tonge Mrs.		0	5	0
Torkington Mrs. per Miss Booth		0	2	6
Townend W. G.	Camp.	0	5	0
Townsend Mrs. Richd.	Camp.	1	1	0
" Richard		1	1	0
Truscott C. J. per Miss Beatrice Kenyon		0	10	0
Turner G. per R. V. Glover	Camp.	0	10	6

	Fund.	£	s.	d.
Turner Jos.	Camp	0	5	0
Turpin Miss Amy E.	"	0	6	0
Tweeddale Miss Ellen		0	13	0
Twining Thos. C.		0	10	6
Twisaday Miss		1	0	0
"	Prev. of Cruelty.	0	2	0
Twist Rev. J.J.	Sea Side Home.	1	1	0
Two Sisters		0	10	6
T. W. R.		10	0	0
"	Sea Side Home.	10	0	0
"	Training Ship.	10	0	0
"	Emigration.	60	0	0
" (special)		25	0	0
Tyler Mr., per Miss E. M. Wild		0	2	0
Tylor Miss Rachel S.		0	10	0
Utley Thos.		1	1	0
Varley Mrs., per Mrs. R. B. Batty		0	5	0
Vaughan Alfred E.		0	10	0
Vickers Mrs.		2	0	0
" Thos. & Sons	Prev. of Cruelty.	2	2	0
Vipond Miss M.	Camp.	0	6	0
W., per Miss Armitage		2	0	0
W.		1	0	0
Waddell & Hope		1	1	0
Wainwright T. F.		0	10	6
Wakefield Walter		1	1	0
Walkden Miss B.	Sea Side Home.	0	5	0
Walkden John & Co.	" "	1	1	0
" per Miss	Sea Side Home.	0	10	0
Walker Arthur	Camp.	0	6	0
" Miss Edith	"	0	6	0
" Ernest	"	0	12	0
" E. J.	"	1	1	0
" Mrs. Jas.		1	0	0
"	Cripples Home.	0	10	0
" John	"	1	1	0
"	P. G. Mission.	0	10	6
" Jos. (King Street)		1	1	0
" .. (Fennel Street)	Camp.	0	10	0
" .. (Bowdon)	"	1	1	0
" Miss A.		0	10	0
" Mrs. Thos.	Camp.	0	12	0
" Thos.		5	0	0
" Mrs. W., per Misses White & Boyes		0	10	0
Waller W. H.		1	0	0
Walmsley Geo.		0	10	0

	Fund.	£	s.	d.
Walthew Mrs. S.		0	5	0
Walton Mr. & Mrs. R.		2	0	0
" Mrs., per Mrs. Bowman	<i>Prev. of Cruelty.</i>	0	2	6
" T. E.		1	1	0
Wane O. R.		1	1	0
Warburton John		1	0	0
" W.		5	0	0
Ward Mrs.		1	0	0
" " per Miss H. Bell	<i>Camp.</i>	0	6	0
" Mr. & Mrs. R. N.		1	11	6
" Tom		0	10	0
Wardle Percy M. B.		1	1	0
Warner Miss Madge	<i>Camp.</i>	1	1	0
Waterhouse Miss, per Miss E. M. Wild		1	0	0
" Mrs., per Miss Beatrice Kenyon		1	1	0
" Thos. per Miss Beatrice Kenyon		1	1	0
" T. C.		1	1	0
" T. C., " " "	<i>Training Ship.</i>	2	2	0
Waters J. & E. & Co.		3	3	0
Waterworth H.		0	5	0
" Mrs.		0	5	0
Watkin E.	<i>Camp.</i>	1	1	0
Watson J., per Mrs. R. B. Batty		0	10	0
" Mrs., per Miss Booth		0	2	6
Watts Jas., per Miss Hurst		1	1	0
" S. & J. & Co.		5	0	0
W. C.	<i>Day Nursery.</i>	1	1	0
Weber C. A. F.		0	5	0
Webster Mrs.		0	10	0
Welch Miss Amy, per Mrs. Bowman	<i>Prev. of Cruelty.</i>	1	0	0
Wellwisher		0	2	6
"		0	5	0
"	<i>Camp.</i>	0	5	0
Welsh G. S.		0	6	0
Wenner Alfred		15	0	0
" Mrs., per Miss May Bickham		5	0	0
Whalley Mrs.		0	10	6
"	<i>Camp.</i>	1	0	0
W. H. B.		0	5	0
Whitaker Miss		1	5	2
" Miss E.		1	0	0
" Mrs.		1	0	0
White Miss, per Misses White & Boyes		0	5	0
" R.	<i>Camp.</i>	0	10	6
" R. W.		0	5	0
" Wm., M.D.		0	6	0
Whitehead C. F.	<i>Cripples Home.</i>	2	2	0
" G. F.		0	5	0
" Miss M.		1	1	0
"		5	0	0

	Fund.	£	s.	d.
Whitehead Mrs.		1	0	0
" R. K.	<i>Cripples Home.</i>	5	5	0
" T. H.		1	0	0
Whitham W.		0	5	0
Whitney Albert		5	0	0
Whittaker Geo. H.		0	10	0
" R.	<i>Camp.</i>	0	10	6
Whitall Mrs., per Mrs. H. T. Gaddum		0	10	0
Whitworth Edmund		100	0	0
Wilcock, Exors. of the late Hy.		100	0	0
Wilde Mrs., per Miss E. M. Wild		0	5	0
Wilkinson Jas. F.		2	2	0
" Miss Ellen	<i>Prev. of Cruelty.</i>	0	5	0
" Misses		3	3	0
" Mrs.		1	0	0
" Pupils of Miss	<i>Cripples Home.</i>	5	0	0
" R.		2	0	0
" T. R.		1	0	0
Willcocks Mrs., per Mrs. R. B. Batty		50	0	0
Williams John & Sons, Ltd.	<i>Camp.</i>	1	1	0
" Miss E. D.		1	10	0
" Mrs.		0	5	0
" per Rev. T. G. (special case)	<i>Emigration.</i>	1	1	0
Williamson Miss		5	0	0
Willis H. G.		1	0	0
Wilson C. M. & Co.		2	0	0
Wilson G. W.		1	1	0
" J. W., per Mrs. H. T. Gaddum		2	2	0
" Mrs. (Blackpool)	<i>Camp.</i>	0	10	6
" (Reddish)		0	5	0
" W. & Co. (1893-4)		0	6	0
Wilton Rt. Hon. the Earl of		4	4	0
Winkfield G. W.	<i>Camp.</i>	5	0	0
Winstanley Hubert, per Mrs. H. T. Gaddum		1	1	0
W. J.	<i>P. C. Mission.</i>	1	1	0
Wood Dr. (Mayor of Southport)		0	5	0
" Edward	<i>Camp.</i>	5	0	0
" John & Sister		1	1	0
" Miss, per Mrs. H. T. Gaddum		2	0	0
" E. M.	<i>Camp.</i>	1	0	0
" per F. A.		1	0	0
" Mrs. F. A.	<i>Brass Band.</i>	0	19	1
" Mrs. F. E.		1	0	0
" per Miss Hackett	<i>Sea Side Home.</i>	0	12	0
" Robt.	<i>Cripples Home.</i>	0	4	0
Woodhead S. B.		1	0	0
"		1	1	0

	Fund.	£	s.	d.
Woodhouse Mrs.	<i>Sea Side Home.</i>	0	10	0
Woodiwis Mrs.		5	16	8
Woolf Miss (Wilmslow)		0	5	0
" (Eccles)	<i>Camp.</i>	0	6	0
Woolfe Miss	<i>P. C. Mission.</i>	0	10	0
Woollett Mrs.		0	10	0
Woosnam Mrs.		2	2	0
Worrall Robt.	<i>Fire Brigade.</i>	5	0	0
Worthington Mr., per Miss E. M. Wild		0	2	0
" Thos. per Miss May Bickham		0	10	0
" T. & Son		1	1	0
W. P., per Miss Hurst	<i>Camp.</i>	1	0	0
Wright E., per Mrs. R. B. Batty		0	10	0
" Miss		0	10	0
" Romley	<i>Day Nursery.</i>	0	10	6
" Mrs.		0	10	0
" Richard		1	1	0
" W.		0	10	6
Wrigley Chas. H.		2	2	0
" Miss		1	1	0
Wroe Mrs.		1	0	0
W. S. D.		0	5	0
Wylde Mrs. per Miss Low		0	10	0
Young Arthur	<i>Training Ship.</i>	5	0	0
" Mrs. Arthur		5	0	0
" Colonel T. Pilkington	<i>P. C. Mission.</i>	5	0	0
" "	<i>Camp.</i>	1	0	0
" E.		0	10	0
" friends, per Mrs. Jackson		0	5	0
Zigomala Mrs.		0	10	0
Zill Mrs., per Miss E. M. Wild		0	5	0
Zimmern Mrs.		1	1	0
" "	<i>Cripples Home.</i>	1	1	0
" "	<i>Prev. of Cruelty.</i>	1	1	0
" "	<i>Day Nursery.</i>	0	10	6
" "	<i>Open Door.</i>	0	10	6

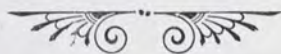

COLLECTING BOXES.

	Fund.	£	s.	d.
Aitken Mrs.		1	19	1
A. J. F.		2	0	2
Albion Hotel		0	7	5
Albion Hotel	<i>Camp.</i>	0	6	5
Albury R...	<i>Brass Band.</i>	4	12	0
" " " "		4	13	11
Anderson E. W.		0	2	9
" J. W.		0	2	2
Ascroft Miss Constance M.	<i>Sea Side Home.</i>	0	12	0
" " " "		0	2	0
Assize Courts Hotel		0	2	9
Atlantic Restaurant		0	9	4
Ault Robt. H.		0	10	0
Aynge A.		0	4	0
Ball Miss		0	5	9
Barker Bert.		0	0	6
Barrett Leonard		0	2	0
" Samuel		0	1	5
Bayley W.		0	4	3
Bebbington Mrs.	<i>Camp.</i>	0	0	6
Benner Mr.	"	0	3	4
Beresford Restaurant		1	0	1
" Bethesda" Box	<i>Cripples Home.</i>	1	13	2
Birkdale Palace Station	<i>Camp.</i>	1	11	0
Blue Boar Hotel		0	2	1
Blundell Thos. R.		0	5	0
Bold Arms Hotel	<i>Camp.</i>	0	10	10
Boyle E.		0	3	0
Bracewell Mrs.		0	2	0
Brandreth Mrs.		0	5	5
Brett Miss Alice A.		0	17	8
Broadbent Miss Helen		0	5	0
Brodie Hugh & Tom		0	3	6
Broomhead Chas.		1	11	6
Brown G. L. & Co.		0	5	5
Buckley Miss	<i>Camp.</i>	0	1	6
Burgon & Co.		2	15	6
Burns Miss Annetta		0	3	6
Bush Hotel		0	2	9
Camp Box	<i>Camp.</i>	33	9	3
Caudwell Mrs.		0	2	7
Children's Meeting per Mrs. Kershaw		0	5	0
City Coffee Tavern Co.		0	13	7
Clarence Hotel		0	12	1
Clifton Hotel	<i>Camp.</i>	0	4	0
Clydesdale Restaurant		0	17	11
Coates John & Lottie		2	14	10

	Fund.	£	s.	d.
Conservative Club, Birkdale	<i>Camp.</i>	0	17	7
Cragg Miss Alice		0	3	0
Craig Miss Marion		0	1	10
Crompton J. R.		0	3	2
" Mrs.		0	15	1
Crossley Mrs.	<i>Camp.</i>	0	7	2
Dakin Miss A.		0	8	0
Dale Miss Alice		0	6	0
Davies's Restaurant,		0	14	5
Dewhurst C. & Son	<i>Camp.</i>	1	14	2
Doolittle Miss Belia		0	15	0
Douglas Hotel		0	10	3
Doyle & Massey		0	5	8
Drew Mrs.		0	7	10
Dugdale Miss Emily		0	2	5
Duncan & Foster		0	9	1
Edminson, Ruth, Oswald, & Vera		0	12	0
Elkin Bros.		0	5	0
Ellis Mrs.	<i>Sea Side Home.</i>	0	4	4
Ensor Miss		0	10	0
Exhibition Refreshment Rooms, St. James' Hall	<i>Camp.</i>	0	14	6
Fallows Miss Maggie		0	2	0
Falstaff Hotel		0	2	1
Faulkner Percy		0	4	6
Fell Miss Fausia		0	18	0
Fielding Mrs.		0	2	6
Findlater & Mackie		0	1	8
Findlater & Co.		0	4	0
Fletcher Miss		0	7	11
Frost Miss Elsie		0	6	0
Garrard W. J.		0	13	3
Gee Miss		0	5	2
Geill Miss Adeliza		0	12	9
George Henry	<i>Brass Band.</i>	2	17	8
Gibbon, Mrs.		3	0	0
Goulden's Miss Pupils		1	4	0
Grand Hotel		0	6	5
Greenhalgh Miss Mary		0	8	4
Gregson Miss Isabel		0	6	8
Grosvenor Hotel		0	11	7
Grotto Café	<i>Camp.</i>	0	18	6
Grundy Miss Gertrude		0	2	10
Hale Mr.	<i>Camp.</i>	0	10	6
Hall Mrs. per Miss Lees Class		0	3	9
Harrison Misses	<i>Camp.</i>	0	14	1
Hewitt Jos.		0	2	0
Hill's Miss, Class		0	12	6
Hilton Miss Mabel		0	5	0
Holford George		0	15	0

	Fund.	£	s.	d.
Holmstrom Carl.		0	8	6
" Hopedene "		12	4	5
Hopkins Miss Alice		0	5	9
Howard Mrs. M. E.		0	1	6
Howson E.		0	5	9
Hoyle Miss		0	4	1
Huftam Chas. O.		0	10	0
Hunt Mrs.		0	4	2
Imperial Hydro., Blackpool	<i>Camp.</i>	0	7	0
Johnson W. E.		0	10	0
Jordan Miss R.		0	8	0
Keller's Mrs., little girl		0	2	6
King's Arms Hotel		0	8	9
L. & Y. Railway, Booking Offices, Victoria Station		2	12	11
L. & Y. Railway, Victoria Station		1	11	0
L. & Y. Railway, Newton Heath		0	3	6
Lean Miss Ethel		0	10	0
Lee A. H.		0	10	0
Lees Mrs. Hartley		0	7	0
Lewis Mrs.		0	15	0
London Oyster Co.		0	5	5
Lord Street Station	<i>Camp.</i>	0	9	6
Luce Mrs.		1	11	6
Lumb Miss	<i>Camp.</i>	1	6	10
Lynton C.		0	5	0
Mabley Miss		0	5	0
McCall Miss Rina		0	2	8
McEwen K.		0	2	0
McMurray Mrs. G.		0	7	0
Manchester & Liverpool District Bank		0	4	1
M. & S. Bank	<i>Camp.</i>	0	14	4
Manor House Box		0	6	0
Mayor D. & Family		2	0	0
Moore A. Barrett		0	14	2
Muirhead & Sons		1	3	8
Murdoch H. G.		1	10	1
Norman, Maud, Ida, & Harold		0	12	6
Nott Miss Jenny		2	10	0
Oliver John Leslie		0	5	6
Palace Hotel, Buxton		0	12	8
Palatine Hotel		0	4	6
Palmer Miss Lucy		2	16	4
Parker & Sons, (St. Mary's Gate)		1	16	7
" " (St. Ann's Square)		0	16	0
Parkinson Mrs.		0	13	0
Phillips Miss Nellie		0	1	8
" " Lucy		0	1	5
" " R. & Sons	<i>Camp.</i>	1	12	10
Podmore Mrs.		0	6	5

	Fund.	£	s.	d.
Pollitt Miss Florrie		0	16	1
Powell & Sons		0	2	0
Price Miss Emily		0	13	2
Prince of Wales Hotel	Camp.	0	5	1
Queen's Hotel (Manchester)		0	12	1
" (Southport)	Camp.	1	5	0
Rawstron H.		0	7	7
Raynor Thos.		0	8	4
Refuge Box		2	7	3
Rimmer Seth	Camp.	0	2	1
Rogers Gilbert		1	3	0
Royal Hotel (Manchester)		1	6	6
" (Southport)	Camp.	0	5	6
Ryburn Boarding House		0	3	1
St. Anne's Hotel.. .. .	"	0	1	4
" " Hydro.	"	0	1	1
Sam's Chop House		0	11	9
Sawyer's Arms Hotel		0	11	3
Scarisbrick Hotel	Camp.	0	3	1
Scott Mrs. Annie		0	5	0
Seaton Miss Ethel		0	4	0
Seed Miss.. .. .	Camp.	2	15	8
Shelter Box		0	4	4
Silcock J.		0	8	4
Simpson Wesley.. .. .		0	5	4
Smith Herbert		0	3	2
Southport Winter Gardens	Camp.	0	3	2
South Shore Hotel	"	0	1	7
Speak Miss K. C.		0	16	0
Speakman Miss		0	6	8
Spencer & Smith.. .. .	Camp.	0	3	7
Stapleton J. F.		1	12	0
Star Hotel		2	13	5
Stevens Mrs. Marshall		0	3	0
Stuart J. C.		1	1	8
Sugden Miss Maud		0	2	6
Sunday School Class per John S. Brayshaw		0	7	6
Sykes Miss Nellie		0	4	2
Taylor Miss S. A.		0	5	0
Thatched House Hotel.. .. .		0	13	1
The Old Bank per Mr. King	Camp.	0	16	9
Thomas's Chop House		0	8	2
Thorpe Miss Nellie		0	6	0
Tobias A. J.		0	9	0
Tower Hotel		0	18	0
Townson M.		0	1	8
Turner Miss Nellie		0	10	6
Tynedale Hydro Mansion		0	2	6
Victoria Hotel (Manchester)		0	15	8
Victoria Hotel (Southport)	Camp.	0	11	9

	Fund.	£	s.	d.
Walker Frederic J.		0	11	0
Walker Jos.		0	1	6
Walmsley Miss		1	2	0
Waterhouse Miss G.		1	3	6
Waterhouse Miss Iris		0	16	6
Waverley Hotel	Camp.	0	4	8
White Bear Hotel		0	7	4
" "	Camp.	0	12	7
Willcock J.		1	6	2
Williams Miss Phebe		0	12	6
" Mrs.		1	0	0
" Rev. T. G.		1	1	0
Windebank W.		0	6	3
Wine Lodge		0	6	5
Wolseley Restaurant		0	16	8
" Hotel		0	14	3
Woodhead Misses Daisy & Katie		0	5	0
" G. & Sons	Camp.	0	18	6
Woolsack Hotel	"	0	5	10
Worsley Mr.	"	0	10	0
Wright Frank		1	1	0
Yates Mrs. & Miss Smith		0	15	0
Y.M.C.A.	Camp.	0	6	2

COLLECTING CARDS.

	Fund.	£	s.	d.
Arnold Arthur		0	9	3
Ashworth Miss Edith		0	7	6
" Miss H.	Camp.	0	16	0
Bagnall Miss		0	5	0
Beach Miss C.		0	14	6
Beith B. D. F.		0	10	2
Bell Herbert & Daisy		0	12	3
Bellamy The Misses		1	0	0
Blackburn A.	Camp.	0	9	3
" Miss Nellie		0	12	0
Booth T. C.		0	2	0
Bradwell Geo.		0	2	6
Buckley Miss L.	Camp.	3	2	3
Cawthorne G. H.		0	2	6
Chadderton Miss Alice		0	4	6
Craig Miss Marion		0	9	6
Crompton John		0	2	6
Elton Norman		0	12	4
Ferguson Mrs.		6	15	7
Geill Miss Bessie		0	2	6
Hargreaves Fred	Cripples Home.	1	0	0
Hodge Miss Ethel	Camp.	0	6	6

	Fund.	£	s.	d.
Horton Misses Dora & Kathleen	<i>Camp.</i>	1	6	6
" Jas.		0	2	1
Jackson Miss Nellie		0	4	10
J. W. S.	<i>Brass Band.</i>	0	10	0
Kenyon Allan		0	16	0
Kibbler W. P.	<i>Camp.</i>	1	2	4
Law Miss Fanny	"	0	1	6
Lightfoot Jas.		0	15	0
McKinnell A.	<i>Camp.</i>	0	0	6
Manock Miss Mary Emma	<i>Cripples Home.</i>	0	7	7
Marrison Miss Maud		0	8	6
Morgan Miss Gladys		5	5	0
Norbury Eric	<i>Camp.</i>	1	1	0
Nuttall Miss Alice		0	6	6
Oates Miss A. E.		0	11	0
Oldfield E.	<i>Camp.</i>	0	5	0
Owen George	"	0	8	6
Parker Edgar		0	1	0
Pugh Rennell A.		3	0	0
Rastall Rexie		0	3	0
Rhodes Miss	<i>Cripples Home.</i>	2	17	0
Rogerson T. C.	<i>Camp.</i>	1	1	6
Sheard Percy		0	6	6
Smith Miss Florence		0	3	6
Speakman Miss	<i>Brass Band.</i>	0	2	6
Stansfield Miss Ada L.	<i>Camp.</i>	0	10	0
Street Miss E.		0	7	9
Taylor Miss Mary	<i>Sea Side Home.</i>	4	10	0
Thornton Miss		0	12	0
Waithman H.		0	2	0
Walker Miss Florrie	<i>Camp.</i>	0	12	7
Walker W.	"	0	8	0
Webster Miss Edith	"	0	10	9
Williams Misses Ethel & Olive	"	1	0	0
" Miss Millicent	"	0	5	0
Wilson Miss A. E.		1	0	0
Wright Miss		0	12	0



FAMILY COLLECTIONS.

Family Collection per :-	£	s.	d.
Alexander Jos.	0	5	0
" W. T.	0	15	0
Ashworth Chas.	0	7	0
Batty Arthur Gordon	0	7	6
Barrett Gilbert	0	5	3
Baynes Miss M.	1	2	0
Beaumont Harold J.	0	3	0
Booth Miss Clara M.	0	4	6
Bourne Mrs.	0	10	0
Bridge Tom	0	5	0
Butler J. W.	0	16	3
Chadwick Miss A.	0	9	6
Collins Miss Ed.	1	13	6
Corbett Mrs.	0	10	0
Dale Miss Alice	0	5	0
Dunkerley Miss Lillie	0	5	0
Farmer S.	0	7	2
Ferns Raymond	0	10	0
Garnett G.	0	11	0
Grace Mrs.	0	2	0
Grundy A. A.	1	2	6
Gwynne Miss	0	2	6
Hartley Mrs.	0	4	0
Hepworth B. G.	0	14	6
Holgate T.	0	12	6
Hughes Winnie	0	1	6
Hutchinson Harry	0	1	1
Jevers Miss Nellie	0	0	10
J. M.	0	2	0
Jones J. M.	0	1	6
Kemp Mrs.	3	0	0
Lewin G. B.	0	3	0
Macalpine Bernard	0	3	6
" Fred C.	0	3	6
McCulloch Miss Agnes	0	3	0
McLaren Miss F. E.	0	2	6
Mitchell A. M.	2	18	0
" Edward	0	3	3
Moorhouse F. G.	0	7	6
Openshaw Fred	0	7	0
Orr Mrs.	0	10	0
Oxley Miss	0	5	6
Parry Hubert W.	0	16	6
Patteson's Mrs., Children	1	0	0
Pursglove Archibald	1	0	0
Ramsbottom Miss C.	6	4	6
Riley Miss L.	0	7	0

	Fund.	£	s.	d.
Concert at Beech House School	<i>Cripples Home.</i>	1	1	0
Burgh Band of Hope Entertainment		0	12	6
Proceeds of Home Entertainment by W. Sugden's Boys		0	10	0
Proceeds of Concert at Free Trade Hall		183	3	4
Proceeds of Alderley Edge Meeting		13	4	10
Proceeds of Gt. George St. School Meeting, including Albert 10/-		1	4	11
Proceeds of Sale Meeting (1893)		0	3	11
Collections at Camp Services	<i>Camp.</i>	49	19	9
Proceeds of Lytham & Blackpool Meetings including J. Parrott £1 4/-		10	9	8
Collections at Sports		8	13	4
Collection at Leyland Rd. Wesleyan Chapel & en route		6	1	4
Collection at Cambridge Hall & en route		5	10	7
Collection at Service at St. James's Rectory		5	1	0
" " Birkdale Town Hall		5	9	4
" " West End Cong. Church, S'port		4	16	4
" " Wesley Chapel, Birkdale		4	10	0
Proceeds St. Annes Meeting		4	6	6
Collection at St. Annes Wesleyan Sunday School		1	15	7
Y.M.C.A. Sunday Night Evangelistic Meeting		1	12	1
Collection at Review		1	11	2
Children's Sand Castle Meeting at St. Annes		1	8	2
Collection at Lytham Cycling Club Parade		1	8	0
Collection at Public Meeting on Beach at Southport		1	3	3
Collected on Sands at Regatta		1	2	9
Collection at Service on Beach, Southport		1	1	8
Proceeds of Birkdale Meeting		0	19	3
" " Southport Meetings, including Sir Geo. Pilkington £5 5/-, W. Jones £5, C. Hulme £5 & Geo. Ormerod £1	<i>Music.</i>	45	2	11
Proceeds of Buxton Meeting including Col. F. F. Comyn £5 5/- & Mr. Heath 5/-		15	19	2
Proceeds of Rochdale Meeting including J. A. Bright, M.P. £1, Mrs. Wm. Cunliffe 5/-, George Edwards 5/-, Alderman W. T. Heap, J.P. 10/-		13	0	3
Cheadle Hulme Association		12	7	0
Proceeds of Marple Meeting		10	3	6
Earnings of Tiny Choir		10	0	0
Proceeds of Meetings in North Wales		10	0	0
Proceeds of Oldham Meeting		8	12	11

	Fund.	£	s.	d.
Proceeds of Heaton Moor Meeting	<i>Music.</i>	7	15	3
" " " Prestwich Meeting		7	13	9
Proceeds of Wilmslow Meeting including A Friend 10/-		7	6	7
Proceeds of Eccles Meeting		7	0	7
" " Cheetham Hill Meeting		6	13	5
Proceeds of Chorlton-cum-Hardy Meeting		6	8	8
Proceeds of Edentfield Meeting		6	3	11
" " Preston		5	18	2
Collection at Zion Cong. Chapel P.S.A.		2	13	1
Proceeds of Farnworth Meeting including Dr. Clarke £1 1/-		2	12	5
Proceeds of Heywood Meeting		2	4	6
Collection at Siamford St. Chapel, Ashton		1	16	7
Proceeds of St. Annes Meeting		0	19	10
" " Meeting at Lever St. Hall		0	14	4
Collection at Mill St. Girls' Institute		0	10	3
" " Salford Dock Mission		0	10	0
Proceeds of Tottington Meeting		0	7	0
		192	14	1
Less expenses		72	7	0

£120 7 1

CONTRIBUTIONS TO ORPHAN HOMES.

	£	s.	d.
Mr. and Mrs. Leonard K. Shaw, collected by :-			
H. H. Smith-Carington (special child)	15	0	0
Henry Fairbrother	15	0	0
Mrs. Wilson (special child)	15	0	0
Mr. and Mrs. Seebohm (special child)	15	0	0
Mrs. Lee (special child)	15	0	0
For Jessie and Willie Heap	13	0	0
Dr. and Mrs. Ward (special child)	12	0	0
Mr. and Mrs. Walton (special child)	12	0	0
Miss Taylor (Christmas gift)	10	10	0
T. W. R.	10	0	0
M. B.	10	0	0
Chorlton Union Guardians	8	17	6
For Reuben Tudor	7	15	0
A Friend, Oldham (special case)	7	10	0
A Thankoffering from the Elder Girls (School girls' home)	5	0	0

	£	s.	d.
Mr. & Mrs. Leonard K. Shaw, <i>continued</i> —			
Miss Haig	5	0	0
A Friend	5	0	0
Mrs. Mond (London)	5	0	0
Mr. and Mrs. George Rhodes	5	0	0
Mrs. Loisch	5	0	0
Chas. Muirhead	5	0	0
John Clapham, J.P.	5	0	0
The Misses Booth	3	0	0
C. T.	2	10	0
Jas. W. Pollitt	2	2	0
Miss Goodall	2	2	0
Miss Bentley	2	2	0
Frederick Taylor	2	2	0
G. B.	2	2	0
Young Women's Sunday Bible Class, St. John's Altrincham	2	0	0
Thos. Fletcher	2	0	0
George Southcomb	2	0	0
Miss Florrie Southcomb	2	0	0
First Earnings from "Willie S."	1	5	0
Miss Hayley	1	1	0
Mrs. Dreydel	1	1	0
Mrs. Davies-Colley	1	0	0
Misses Palmer	1	0	0
The Misses Bowden	1	0	0
Mrs. Roylance	1	0	0
Four Weeks Support "Travis"	1	0	0
The Misses Goodman	1	0	0
Miss May Southcomb	1	0	0
Mrs. Darbshire (Christmas gift)	1	0	0
G. H. Rawsthorn	1	0	0
Young Women's Sunday Bible Class, St. John's Altrincham	0	15	0
First Earnings from Canada M. Barnes	0	12	0
Cecil Consterdine (Christmas donation)	0	10	6
H. A Wellwisher	1	0	0
"In loving memory of Dan Taylor's birthday"	0	10	0
Mrs Barron	0	10	0
Miss L. A. Garton	0	10	0
Miss Armstrong	0	10	0
John Rounds	0	10	0
Harry Thompson	0	10	0
From Minnie	0	10	0
From Beatrice Johnson	0	10	0
First Earnings Emily	0	8	0
Charlie Price	0	7	6
Frank Barron	0	5	0
Annie Barron	0	5	0
Miss M. E. Rymer	0	5	0
Miss A. L. Rymer	0	5	0
Mr. Taylor	0	5	0

	£	s.	d.
Mr. & Mrs. Leonard K. Shaw, <i>continued</i> —			
Miss Johnson	0	5	0
From Eliza	0	5	0
The Misses Hankinson	0	5	0
S. Hadfield and A. M. Mellor	0	5	0
"In memory of a loved one"	0	5	0
George Evans	0	5	0
Ernest Richards	0	5	0
Mrs. Johnson	0	5	0
J. T. Furber	0	5	0
Henry Manley	0	5	0
First Earnings from Melinda	0	5	0
First Earnings from Matilda	0	5	0
First Earnings from Beatrice	0	5	0
First Earnings from Edith	0	5	0
First Earnings from Isabella	0	5	0
First Earnings from Maggie	0	5	0
First Earnings from Louie	0	5	0
First Earnings from Pollie	0	5	0
From Winnie	0	2	6
Miss E. Whitehead	0	2	6
Mrs. Freston, <i>Collected by</i> :—			
Mr. and Mrs. T. Chesters	2	2	0
Mr. and Mrs. Freston	2	2	0
Miss Hawkins	1	1	0
Miss E. Hawkins	1	1	0
Mrs. Withers	1	1	0
Mr. and Mrs. Wybrow	1	1	0
Rev. J. and Mrs. Chippindall	1	1	0
Mrs. Hobbs	1	1	0
Mrs. Whyatt	1	1	0
Miss Knott	1	1	0
Mrs. Lees	1	1	0
Alfred Pearce	1	1	0
S. Diggles	1	0	0
Canon and Mrs. Elvy	1	0	0
Mr Parodi	1	0	0
Miss Battersby	0	5	0
Mrs. Boutflower, <i>Collected by</i> :—			
Mrs. H. Platt Higgins	12	0	0
Mr. and Mrs. F. Platt Higgins	12	0	0
Mrs. Boutflower	12	0	0
E. V.	5	0	0
Mrs. Higgins (Hereford)	2	10	0
Miss Boardman	2	2	0
J. Thewlis Johnson	2	0	0
Miss Davidson	1	1	0
Mrs. Russell	1	1	0
Mr. Earle	1	1	0
Mrs. Thorburn	1	0	0

	£	s.	d.
Mrs. Boutflower, <i>collected by</i> —			
Miss M. K. Thorburn	1	0	0
Miss W. Thorburn	1	0	0
Miss Leeming	0	10	6
Mrs. J. Kershaw	0	10	0
J. Wilkinson	0	10	0
Mrs. Parkyn	0	5	0
Mrs. Grimshaw	0	5	0
Mrs. Lee	0	5	0
Miss Holland, <i>Collected by</i> :—			
Mrs. J. H. Clemson	1	1	0
Miss Holland	1	1	0
H. Morgan	1	1	0
S. Holland	1	1	0
Mrs. S. B. Bennett	1	1	0
Mrs. Beckett	1	1	0
John Clemson	1	1	0
John Cooper	1	0	0
Mrs. Darbshire, <i>Collected by</i> :—			
Mrs. Kessler	2	2	0
Mrs. Schmölder	2	2	0
Mrs. Behrens	2	2	0
Mrs. Darbshire	2	2	0
Mrs. Donner	1	1	0
Miss Harrison	0	10	0
Mrs. L. A. Orford, <i>Collected by</i> :—			
Mrs. Dryden	5	0	0
Mr. and Mrs. Wilson	3	3	0
Mrs. Edward Stacey	0	10	0
Mr. and Mrs. L. A. Orford	0	10	0
Mrs. Braddon	0	5	0
Miss Barlow, <i>Collected by</i> :—			
Jas. T. Holt	1	1	0
Mr. and Mrs. Daniel	1	1	0
Mrs. Hilton	1	0	0
Mrs. Schofield	0	10	6
Miss Barlow	0	10	6
Mrs. Beaumont	0	10	0
Miss Wilson	0	10	0
James Wilson	0	10	0
Harold Lee	0	10	0
Miss Ralphs	0	5	0
Miss Lees	0	5	0
Miss Wagstaffe	0	5	0
Miss Charlton, <i>Collected by</i> :—			
Mr. and Mrs. Alfred Charlton	3	3	0
Miss Charlton	3	3	0
Mr. and Mrs. Charlton	2	2	0
Henry Charlton	2	2	0
Mr. and Mrs. Lang	2	2	0

	£	s.	d.
Miss Charlton, <i>continued</i> —			
Miss Hampson	2	2	0
Miss Edith Charlton	1	1	0
Mrs. Saxon	1	1	0
Mr. Bowker	1	1	0
Mrs. R. S. Boddington	1	1	0
Mrs. F. Bridgford	0	10	6
Mrs. Rodger, <i>Collected by</i> :—			
Mrs. Green	5	0	0
Dr. Rodger	5	0	0
Mr. McLaine	2	0	0
Mrs. Gallé	1	1	0
Mr. Hill	1	1	0
Mr. Jefferson	1	1	0
Mrs. Hunt	1	1	0
S. Warburton	1	1	0
Mrs. Bowes	1	1	0
Mrs. Ross	0	10	0
Collection at St. John's School, Cheetham	7	0	0
Collection at St. Mark's Glodwick	5	5	0

BOXES and CARDS.

Mrs. Wilson	2	17	5
Miss Winifred Fletcher	1	15	5
Mrs. Beaumont	1	7	6
Miss Hulme	1	1	0
"Rosen Hallas" Home	0	18	10
Miss Orme	0	15	0
The "Cottage"	0	12	1
Miss Ethel Griffin	0	11	0
The "Langworthy" Home	0	10	2
The "School Girls'" Home	0	8	1
Henry W. Freston	0	7	2
Mrs. Bowes	0	6	0
The "Atkinson" Home	0	4	10
The "Garnett" Home	0	4	9
Robert Shaw	0	3	5
The "Higgins" Home	0	3	2
The "Crossley" Home	0	2	10
		<i>Boys' Earnings, &c.</i>	
The Garnett Home	21	5	0
The Atkinson Home	15	11	8
Manchester and Salford Co-operative Society Dividends	22	9	3

SUMMARY OF CONTRIBUTIONS, 1894.

	£	s.	d.
General Purposes, including Subscriptions, Donations, Collecting Cards and Boxes, Bazaars, Entertainments, Christmas Offerings, and Church and Sunday School Offertories, for Refuges, Homes, and Orphanages.	836	9	11
Home for Crippled and Incurable Children Fund	246	1	8
do. do. do. Endowment	400	0	0
Emigration Fund	73	18	7
do. do. Net Proceeds of Musical Meetings	13	7	1
Training Ship Fund	82	2	0
Sea-Side Home Fund	235	5	11
Sea-Side Camp Fund	580	13	9
Prevention of Cruelty to Children Fund ...	102	7	0
Police Court and Prison Gate Mission Fund	73	12	8
Day Nursery Fund	13	19	6
Brass Band Fund	26	4	8
Extension Fund	2500	0	0
	£13,485	2	9

HOW TO HELP THE WORK.

Write to the "Secretary," Francis Street, Strange-ways, for a

COLLECTING BOX

and collect what you can by December 31st. We have very pretty boxes.

Or, if you prefer,—

ASK FOR A COLLECTING CARD

and one will be sent by post.

If you think you can collect £15 to support a child, or £10 to cover the Emigration expenses of one child, write to the Secretary, and he will send you the photograph of one. It would be a happy thing to feel that you were thus the means of the rescue of "one such little child."

Or, send us any article that you can spare, and that can be turned into money for the benefit of our work; such as jewellery, pictures, articles of vertu, &c.

Last, but not least; when you see or hear of a poor wretched, neglected child, don't give it a copper and pass on; stay a minute and enquire into the case, and if you cannot bring it to the Refuge, send us the name and address, and the case shall be visited and, if possible, permanently helped.

And, above all, when enjoying the comforts of your own happy home, breathe a prayer for poor homeless children, and for those who are working among them!

LEONARD K. SHAW, *Hon. Sec.*

GIFTS.

Donations of Clothing, new or second-hand, or useful articles of any description, will be most thankfully received. As the children, from three to sixteen years of age, both boys and girls, come to us needing everything, there is hardly any limit to the way in which the work can be helped forward.

£200 per week required to carry on the various operations of the Institution.

FIREWOOD.

Ordinary Bundles	5s. per hundred.
Ditto, dipped in Resin	6s.
<i>Each bundle makes three fires.</i>	
Fire-Lighter	20s. per thousand.
<i>Each one makes a fire.</i>	

We invite our friends to try this Firewood.

JOINERY.

USEFUL ARTICLES FOR EVERY HOUSEHOLD,

Made in the Joiner's Shop at the Strangeways Refuge.

Step Ladders (latest style).	Bed Tables.
Clothes Maidens.	Bed Rests.
Curtain Stretcher Frames.	House-maids' Boxes.
Knife Boxes.	Book Cases.
Linen Cupboards.	&c., &c.

All kinds of Plain and Fancy Tables and General Joinery Work.

SHOEMAKING, TAILORING, & PRINTING,

IN ALL THEIR BRANCHES.

Special Illustrated Price List on application.

A Post Card, addressed to "F. A. Wood, Superintendent, Central Refuge, Strangeways," for any of these five departments will have prompt attention.

FORM OF MONEY LEGACY.

I bequeath to the "MANCHESTER AND SALFORD BOYS AND GIRLS' REFUGES AND CHILDREN'S AID SOCIETY," established in Manchester, the sum of £ free of legacy duty, to be applicable for the general purposes of such Society, and I declare that the receipt of the Treasurer or other proper officer for the time being of the said Society shall be a sufficient discharge for the same.

Form of Gift of Freehold or Leasehold Property.

[May now be given by Will to a Charity under Statute 54 and 55 Vic. cap. 73.]

I give to the persons who at the time of my decease shall be the property Trustees of the MANCHESTER AND SALFORD BOYS AND GIRLS' REFUGES AND CHILDREN'S AID SOCIETY established in Manchester, my freehold [or leasehold] property consisting of [*shortly describe it*] situate at in the County of free of succession or legacy duty [which duty I hereby direct shall be paid out of my general estate] and I direct that such property and all moneys arising therefrom shall be applicable for the general purposes of the Society.

Boys' Refuge Printing Department, Strangeways, Manchester.

THE TWENTY-SIXTH ANNUAL REPORT OF THE Manchester and Salford BOYS AND GIRLS' REFUGES AND CHILDREN'S AID SOCIETY, STRANGEWAYS, MANCHESTER.

Trustees.

HERBERT PHILIPS, Esq., J.P.	HENRY CHARLTON, Esq.
ISAAC HOYLE, Esq., J.P.	W. J. CROSSLEY, Esq.
HENRY LEE, Esq., J.P.	RICHARD B. TAYLOR, Esq.
F. W. CROSSLEY, Esq., J.P.	LOUIS M. HAYES, Esq.
LEONARD K. SHAW, Esq.	

Committee.

W. J. CROSSLEY, Chairman.	JAMES BOYD.
JOHN THOMSON.	THOS. R. ACKROYD.
RICHARD B. TAYLOR.	ALFRED HAWORTH.
LEONARD K. SHAW	

Honorary Secretary.

LEONARD K. SHAW, Broom Holm, Cheetham Hill,
And at the Refuge, Strangeways.

Honorary Treasurer.

HENRY CHARLTON, Esq., Blackfriars Street.

Honorary Medical Officers.

ANDREW BOUTFLOWER, Esq., Great Ducie Street.
ROBERT RODGER, Esq., Cheetham Hill.

Honorary Dentist.

WILLIAM SIMMS, Esq.

Honorary Solicitors.

MESSRS. FARRAR & CO., Fountain Street.

Honorary Counsel.

A. C. MABERLEY, Esq.

Secretary.

Wm. EDMONDSON.

Superintendents of Central Refuge.

Mr. and Mrs. F. A. WOOD.

Bankers.

WILLIAMS DEACON & MANCHESTER & SALFORD BANK, Limited.
St. Ann Street Branch.

MANCHESTER:

BOYS' REFUGE, PRINTING DEPARTMENT, STRANGEWAYS.

1896