

The Together Trust Archive

The Twenty-Fourth Annual Report of the Manchester and Salford Boys' and Girls' Refuges and Children's Aid Society (1894)

Reference number: DA/2020/1/3 (1893)

Original copies can be viewed at Manchester Central Library Rare
Books Collection: 362.7M1 1891-96

THE TWENTY-FOURTH ANNUAL REPORT
OF THE
MANCHESTER AND SALFORD
BOYS' AND GIRLS' REFUGES
AND
CHILDREN'S AID SOCIETY,
STRANGWAYS, MANCHESTER.

Trustees.

HERBERT PHILIPS, Esq., J.P.	HENRY CHARLTON, Esq.
ISAAC HOYLE, Esq., J.P.	W. J. Crossley, Esq.
HENRY LEE, Esq., J.P.	RICHARD B. TAYLOR, Esq.
F. W. CROSSLEY, Esq., J.P.	LOUIS M. HAYES, Esq.
LEONARD K. SHAW, Esq.	

Committee.

W. J. CROSSLEY, Chairman.	GILBERT R. KIRLEW.
JOHN THOMSON.	JAMES BOYD.
RICHARD B. TAYLOR.	THOS. R. ACKROYD.
LOUIS M. HAYES.	ALFRED HAWORTH.

LEONARD K. SHAW.

Treasurer.

HENRY CHARLTON, Esq., Blackfriars Street.

Honorary Medical Officers.

ANDREW BOUTFLOWER, Esq., Great Ducie Street.

ROBERT RODGER, Esq., Cheetham Hill.

Honorary Dentist.

WILLIAM SIMMS, Esq.

Honorary Solicitors.

Messrs. FARRAR & Co., Fountain Street.

Honorary Counsel.

A. C. MABERLEY, Esq. | J. M. YATES, Esq.

Bankers.

WILLIAMS DEACON & MANCHESTER & SALFORD BANK, Limited.
St. Ann Street Branch.

Superintendents of Central Refuge.

Mr. & Mrs. F. A. WOOD.

Honorary Secretary.

LEONARD K. SHAW, Broom Holm, Cheetham Hill,
And at the Refuge, Strangeways.

MANCHESTER :

BOYS' REFUGE, PRINTING DEPARTMENT, STRANGWAYS.

1894.



"These Homes are based upon Christian principles, they are managed by practical methods, and are doing a great work for all the Churches. They are doing the work of ten societies, and are in danger of only receiving the support of one."—THE LORD BISHOP OF MANCHESTER *at the Annual Meeting, 1892.*

SUMMARY OF ANNUAL MEETING.

The twenty-fourth Annual Meeting of the MANCHESTER AND SALFORD BOYS' & GIRLS' REFUGES & HOMES & CHILDREN'S AID SOCIETY was held in the Lord Mayor's Parlour, Town Hall, Manchester, on Wednesday, March 7th, 1894.

In the unavoidable absence of the Lord Mayor, Mr. W. J. Crossley took the chair at 3 o'clock. Amongst those present were Lady Henry Somerset, the Lady Mayoress, Mrs. Moorhouse, His Worship the Mayor of Salford, Sir F. Forbes Adam, W. H. Holland, Esq., M.P., Henry Lee, Esq., J.P., Chas. Lister, Esq., J.P., J. A. Beith, Esq., J.P., Councillor H. B. Harrison, H. Philips, Esq., J.P., T. L. Farrar, Esq., Councillor Southern, W. H. Newett, Esq., and Dr. Boutflower.

Letters of apology for non-attendance were read from the Very Rev. The Dean of Manchester, Archdeacon Wilson, Canon Lowe, Dr. McLaren, Dr. Mackennal, Sir Ughtred Kay-Shuttleworth, Sir J. J. Harwood, Samuel Smith, Esq., M.P., Dr. Wood, Mayor of Southport, and others.

There was an overflowing attendance. The Rev. F. J. Horsefield, offered prayer.

A Summary of the Annual Report was read by the Secretary, Mr. W. Edmondson, in the much regretted absence through ill-health of the Hon. Secretary, Mr. Leonard K. Shaw. An abstract of the Financial Statement was read by the Hon. Treasurer, Mr. Henry Charlton.

It was then moved by Sir F. Forbes Adam, seconded by Lady Henry Somerset and unanimously resolved:

"That the Report, together with the Financial Statement, be adopted, printed and circulated, under the direction of the Committee, and that this meeting records its appreciation of the work of this institution, and heartily commends it to public support, meeting as it does, all classes of child destitution and need, and so bringing hope into many young lives otherwise drifting into pauperism or crime."

It was also moved by His Worship the Mayor of Salford, seconded by W. H. Holland, Esq., M.P., supported by Henry Lee, Esq., J.P., and J. A. Beith, Esq., J.P., and unanimously resolved:

"That the Committee for the ensuing year be Messrs. W. J. Crossley, John Thomson, R. B. Taylor, L. M. Hayes, G. R. Kirlaw, James Boyd, and T. R. Ackroyd; the Secretary, Mr. Leonard K. Shaw; the Treasurer, Mr. Henry Charlton; and the Auditors, Messrs. Theodore Jones, Crewdson and Youatt."

A vote of thanks to the Lord Mayor for the use of his parlour closed the proceedings.

The Holy Supper is kept indeed
In whatso we share with another's need;
Not that we give, but what we share,—
For the gift without the giver is bare
Who gives himself with his alms feeds three
Himself, his hungering neighbour and Me.—

Lowell.

That was a loveless word
Which, by strange spirit stirred,
Forbade the children grace
To see Thy shining face;
But Thou didst call them near,
And smile away their fear;
And one such little one the symbol seemed to Thee
Of Thy great heavenly kingdom yet to be!
And it is thus
Thou sayest to us:
"O, feed My lambs, if ye love Me."



TWENTY-FOURTH ANNIVERSARY.

ANNUAL REPORT

OF THE

MANCHESTER AND SALFORD

Boys' and Girls' Refuges and Homes,

AND

CHILDREN'S AID SOCIETY,

FOR THE YEAR 1893.

THE year 1893, the twenty-fourth year of the Institution now called the Boys' and Girls' Refuges and Children's Aid Society, has been one of mingled success and anxiety. The figures are larger in almost every department than they have ever been before. The buildings in Frances Street are at length completed, though not yet all paid for. The period of extension seems to be at an end. We are possessed of excellent and roomy premises, with appliances and machinery admirably adapted for the purposes of the

Institution. It is hoped that the work may now enter on a time of consolidation, and that there may be opportunity for perfecting the organization in every direction.

On the other hand, the health of the Honorary Secretary, Mr. Leonard K. Shaw, who has been the heart and soul of this work from the very commencement, has been such as to cause us much anxiety. Mr. Shaw cannot give so much of his time and strength to the Refuge as he has done hitherto, but we are thankful to say he continues to be our Honorary Secretary, and to supervise the Orphan Homes at Cheetham Hill, the Cripples' Home, (Bethesda), and Rosen Hallas, the Girls' Training Home. We trust that with this diminution in the extent of his labours his health may improve, as the experience of the last month encourages us to expect.

The other anxiety which has pressed upon the Committee has been the state of the finances. The deficits are :—on the General Account for 1893, £1,948. 11s. 2d., of which £683. 8s. 4d., has been added during this year; and on the Extension Account £2,721. 5s. 4d. These are serious deficiencies, occasioned no doubt partly by the depression in trade, which has affected directly or indirectly nearly every class of our friends and supporters, and partly by the removal of old and large subscribers, whose places we trust others will step in and fill. The demands of the extension to meet which we have set apart most of the legacies that have fallen in of late, will we trust ere long be satisfied, and then we may hope to see the general account improve its position. But in the meanwhile we appeal very

earnestly to our friends to help to clear off these debit balances.

An important appointment during the year has been the promotion of Mr. W. Edmondson, who has been connected with the work for 15 years, to the position of Secretary.

We have before us as we write, the report of the first six months' operations of this Society. It was opened under the name of the Boys' Refuge and Industrial Brigade, at 16, Quay Street, early in 1870, under the management of a committee consisting of Messrs. R. B. Taylor, James Chapman, and our Hon. Sec., Mr. L. K. Shaw. At the end of 1870, a second report was issued, shewing the numbers entered in the admission book for the year to have reached 110 of whom 40 remained as inmates. Two other of the old reports are before us. The eleventh annual report (1881) marks a period of extension, there were then ten homes in operation, and that year closed with 201 children in them. The fourteenth annual report (1884), tells of the completion of the first block of buildings in Frances Street, and gives the sum of the boys and girls then in charge of the Society as 254. Ever since the beginning of the work, new needs have become visible; Mr. Shaw, Mr. Kirlew, and the others associated with them, have felt that they dare not hesitate to step into one after another of these opened doors. At length we believe we have carried the extension far enough, and we trust that we may be able to concentrate our energies on working the large and complicated machine, which now stands before us complete.

The scope and dimensions of the work to-day may be judged from the following list :—

- 1.—The Central Refuge and Industrial Home, Frances Street, Strangeways, the headquarters, to which all applicants come and where Industrial Training is carried on.
- 2.—Home for Working Boys and Lads' Institute, Great Ducie Street, Strangeways.
- 3.—Brigade Boys' Home, where dwell the Caxton, Shoeblack, and Parcel Brigades.
- 4.—The Boys' Emigration Training Home, Great Ducie Street, Strangeways.
- 5.—The Homes for Little Orphan Children (Boys and Girls), Cheetham Hill—six in number.
- 6.—The Girls' Domestic Service and Emigration Training Home, and Laundry "Rosen Hallas," Cheetham Hill.
- 7.—The Cottage for Convalescent Children, "Rosen Hallas," Cheetham Hill.
- 8.—"Bethesda" Home for Crippled and Incurable Children, Cheetham Hill.
- 9.—The Book Saloon and Offices of "Christian Worker," Great Ducie Street.
- 10.—The Open-all-Night Shelter for little wanderers, 1, Chatham Street, Piccadilly, City.
- 11.—The Prevention of Cruelty to Children Society, 1, Chatham Street, Piccadilly, City.
- 12.—The Police Court Mission to Lads and Girls.
- 13.—The Sea-side Home for weak and sickly children, Lytham.
- 14.—The Day Nursery, Carruthers Street, Ancoats.
- 15.—The Out-Door Industrial Brigades, Chatham Street.
- 16.—Summer Camp for Poor City Boys, St. Anne's on-the-Sea.
- 17.—Prison Gate Mission, Great Ducie Street, Strangeways.
- 18.—The Training Ship, "Indefatigable," New Ferry, Birkenhead, (In connection with).
- 19.—The Canadian Branch Home, Belleville, Ontario, Canada, (In connection with).

By means of these various branches the Society has, during the past year, received and dealt with a total of 2,595 children.

Statistics for 1893.

At the Central Refuge the number of inmates when the year began, and the fresh cases admitted were	171
At the Brigade Boys' Home	135
At the Institute and Home for Working Lads...	57
At the two Emigration Training Homes	Boys 66	Girls 103	169
At the Six Orphan Homes	164
At the Bethesda Home for Crippled and Incurable Children...	42
At the Open-all-Night Shelter for little wanderers	516
At the Sea-side Home for weak City Children	210
At the Summer Camp for Poor City Boys	1122
At the "Indefatigable" Training Ship	9
					<hr/> 2,595

In addition to these the number of cases investigated and children protected by the Prevention of Cruelty to Children Branch, was 540, involving the welfare of 1868 children.

The number of boys working in the Messenger and Parcel Brigade (who do not live in our Homes), was 182.

The number of attendances at the Day Nursery was 3248, fees paid by the mothers £24. 16s. 6d.

At the Prison Gate Mission, the number of discharged prisoners who accepted the invitation given each morning at the gate, and came to the Mission Room, was 10,724.

Cases investigated and Admissions.

The fresh applicants for admission numbered 497, of whom 378 were boys, 119 girls.

Of these there were under 10 years of age ...	76	} 497
" " " 10 years and over ...	421	
" both parents dead ...	185	} 497
" one parent living ...	195	
" both parents living ...	117	

Educationally their condition was, in standard

vii. vi. v. iv. iii. ii. i. Nil.

6 20 60 138 98 76 49 50 = 497

These 497 cases were all investigated with the following results.

Declined as unsuitable ...	75	} 497
Referred to other Institutions ...	19	
Restored to friends ...	15	
Received temporary help ...	83	
Permanently admitted being quite destitute or in grave moral danger.	305	

If we add these 305 cases thus permanently admitted to the 445 in the Refuges and Homes when the year began we have a total of 750 under permanent care and training during the year 1893.

The results at the close of the year were as follows.

Placed in situations at home away from our care...	62
Placed in homes in Canada ...	110
Placed with their friends ...	87
Placed in other Institutions ...	12
Adopted into families ...	4
Sent to Training Ship ...	3
Left without cause ...	18
Dismissed ...	25
Died ...	4
Retained under care and training in the Refuge and Branch Homes ...	425

750

It must always be borne in mind that we consider our regular and most important work that of rescuing the poorest, most destitute and neglected children, and placing them in homes under Christian care, where they may be trained and educated to fit them to lead useful lives. All other parts of our work are secondary to this the original and main object. It is not necessary to go over each branch in detail; we shall merely make a few remarks where specially called for.

The Strangeways group of Homes.

We shall be glad if our friends will take an early opportunity of calling to see the extensions and improvements here. The workshops where some of the elder boys learn joinery, shoemaking, tailoring, letterpress printing, and firewood making, are now very



REFUGE JOINER APPRENTICE.

complete, and the dining hall, reading, and play rooms and dormitories are roomy and well lighted. These new and improved buildings at the Central Refuge are now on a par in point of completeness with the Working Lads' Home and Institute facing Strangeways, and together we do not believe them to be surpassed by any buildings of the kind in or out of London.

Mr. and Mrs. F. A. Wood, the Superintendents at the Refuge, have very patiently borne with much discomfort while the alterations have been in progress and are now at last comfortably settled, with the work manifestly prospering in their hands.

Out of the number of Refuge cases admitted during the year, we give three specimens:—

PROMPT HELP.

Late one Saturday night, an intelligent boy came to the Refuge, and begged admission. There was something about the lad which denoted that he was above the ordinary level of the "slums," though his clothes were very ragged and he was very dirty. His story was very touching. He had been through many changes, for "J's" father had been in a good way of business in Manchester, and the lad had known the comforts of a good home, and a good mother in his early days, but the father had taken to drink and the worry caused the death of the mother, and the respectable man of business degenerated into a drunken sot, living in common lodging houses, and dragging this wee lad about with him, "doing up and down" in the words of the boy. The father got tired of him, and got someone in a neighbouring town to take him, but his new home was one where he was only wanted for what he could earn, and so he ran away. He slept out and finally tramped into Manchester to get into a Home. One can never forget his earnest pleading to be taken in, and when he was asked about his father, he said so pathetically, "Father is a drunkard, and has run through all his money and land, we could have been in a proper big house if not for the drink." Such had been "J's" almost hopeless past, drifting down, but that night was the turning point. We took this lad in, and to-day he is one of the brightest, most intelligent and willing of our large family in the Central Refuge.

TRAVELLING JACK.

Jack when 12 years of age found himself an orphan lad upon the streets of Manchester, and with only the Workhouse before him. He somehow got attached to a man who travelled about the country from fair to fair with a van, and catered for the public with "cocoa-nut shying appliances." The lad used to fetch the balls, and assist in getting up the sticks, and at night slept under the van. He ran away from this hard life and tramped about the country, and at length drifted back to the Manchester streets, where we rescued him. With such antecedents there is much to undo in Jack, but notwithstanding his roving disposition, a great change has already been brought about in him, and we hope and pray for still better things.

ARAB JOE.

No father, only a mother who was too poor to maintain him when we got hold of him. He was just a mass of rags and filth a regular street arab. He did not know even a letter of the alphabet, and had been getting his living by stealing from the market, selling papers, wax-lights, etc. When unable to get his lodging-money, he had slept in a lorry box. He is an adept at turning cart wheels, and has earned many a copper this way. Never shall we forget the sight of the lad when he had a brand new suit of clothes and a pair of boots given him. He never before had had such luxuries. He walked about eyeing his treasures, and we feel sure there was no prouder being in Manchester than our young friend on that memorable occasion. The change in this lad has been very marked, and from this raw material we have hopes of training him into a useful member of society.

The Cheetham Hill Group.

Here there are six homes for orphan children, in which 164 fatherless and motherless boys and girls have been cared for during the year.

THE GIRLS EMIGRATION TRAINING HOME AND LAUNDRY, Rosen Hallas, has received 103 girls.

The Bethesda Home,

(view of which is given), for crippled and incurable children, boys and girls, is a most touching sight. Those who have sympathetic hearts might well visit it, and see how happy the poor little sufferers are under the

motherly care of the good matron. The number under care during the year in this true "House of Mercy" has been **42**.

As a specimen of the work of the Orphan Homes and Bethesda, we select the case of the "B family,"

Some few months ago, a clergyman in a neighbouring town wrote us respecting a family of five children, just left fatherless and motherless, and in great distress, applying for the admission of two or three. Their ages ranged from 12 years to 2½ years, all of them being in a half-starved and neglected condition when visited; one, age 5, a cripple, and the youngest very delicate and unable to walk.

When we saw "Annie," age 12; "Richard," 10; and "Minnie," 7; in a miserable state—though all the family *had* been carefully brought up—poor little crippled "Eva," and the baby-boy "Herbert," looked up so wistfully, as much as to say "Oh do take us as well," we could hardly refuse to do so; and after careful enquiries which consumed some little time, we ascertained that these bereaved little ones had no grandparents, and only two aunts, one in the workhouse, and another helped by parish relief; it was evident that there was no other place but the "Big House," for them, unless we admitted them. This we are thankful to say we were able to do, and all the family are now united together under our roofs, where they can see and associate with each other, and the not long since half-starved appearance has now given place to healthy, happy and glad faces.

Is not this far better than separating—perhaps never to see each other again—the members of so young a family? We are always filled with joy when we are able to receive such little ones, who might otherwise be bereft not only of their parents, but also of each others company.

The Open-All-Night Shelter

has received during the year for longer or shorter periods, **516** children, of whom **140** were brought in between 10 o'clock at night, and 4 o'clock in the morning. The beds were occupied **2032** times. Meals provided were **5999**. This Shelter is the headquarters of the

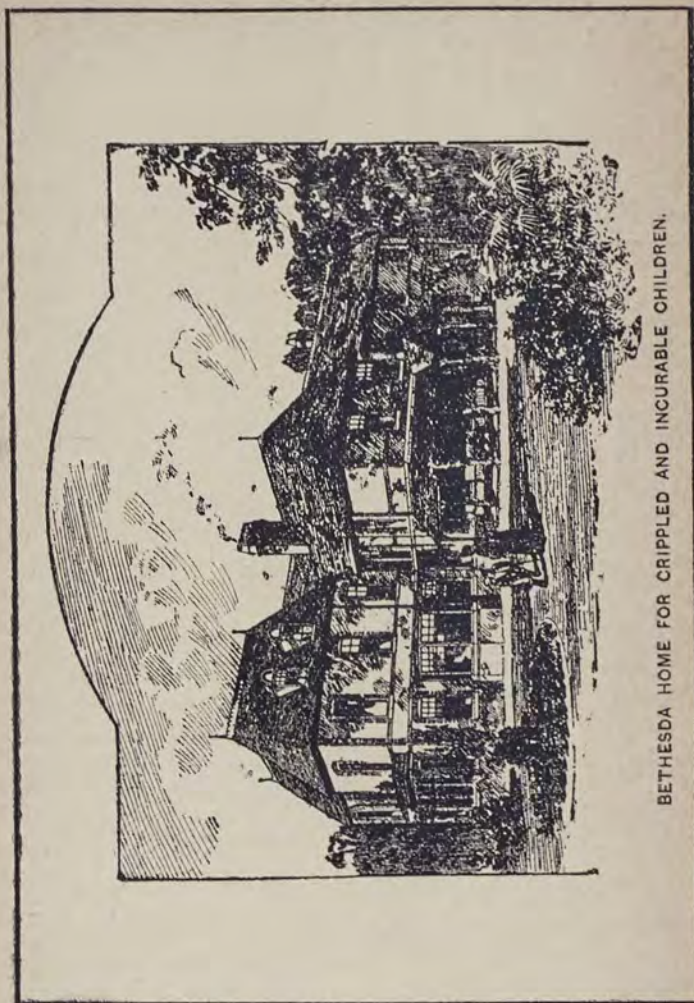

BETHESDA HOME FOR CRIPPLED AND INCURABLE CHILDREN.

Manchester and Salford Society for the Prevention of Cruelty to Children.



It is sad to report that this Society has had to deal with 540 cases during the year, involving the welfare of 1834 children. Of these cases we carried 65 into court, and obtained 62 convictions.

HAROLD GRIMSHAW, 2 years.—Inspector Ashley visited and found the child in a very good condition, both with regard to clothes and nourishment, although the mother was a very drunken woman, and it was quite clear what would happen unless she improved.

Nothing more could be done at that time than caution her.

Another report came to the shelter, the Inspector again visited, and found the child untidy, very dirty, and not so well clothed, the mother was summonsed to attend Shelter, where she was severely reprimanded. A further report came on August 30th, when the Inspector again visited, found the mother drunk, and the child in a very neglected condition, it was brought to the Shelter, and found to be very ill, removed to the Clifford Street Hospital, where the doctor said its condition was due to neglect.

A summons was taken out against the mother (the father being a steady, hard working man.) The mother appeared before the magistrates on the 30th day of August, and was sent to prison for three months hard labour.

COOKSON FAMILY, ages 11, 9, 7, 4, and 1 year.—The first time this family was brought under our notice, a lad (aged 9 years) was seen playing in an entry, he had only one leg to his trousers. Inspector Taylor took him home and found the house filthy, also two other children who were dirty and neglected, the mother was cautioned. The house was revisited when a slight improvement was found, another revisit revealed a falling back to the old state and the mother was again cautioned. The Inspector called several

weeks afterwards and found them in a worse condition than ever, the husband had lost his employment, inquiries made, revealed the cause of father leaving his situation, to be—Loss of time, Neglect, and Drunkenness, his wages were 34/- per week, they had two lads (16 and 17) working who lived with them earning 10/- and 7/-, the house was almost void of furniture and very filthy, the children in a pitiful condition, one child (aged 7) who is deaf and dumb sat shivering on the door step, another (4) lay on an old wooden sofa very ill from bronchitis, covered with a piece of flannel (the only covering in the house). The mother was told to take the child to the doctor at once, but neglected to do so, there were two bedsteads and mattresses but no bedding or bed clothes, the other children were also in a very neglected state. Both parents had given way to drink. Summonses were taken against father and mother. *The father was sent to prison for four days, the mother for one month's hard labour.*

The Emigration of Boys and Girls.

Our experience, now extending over a period of ten years, during which we have sent out to Canada 700 children, leads us to the conclusion that for the class we send out there is a real demand, and far better openings than can be found in this country. The children have in nearly every case been well and kindly treated by the farmers who engage them. The percentage of failures has been barely 5%. A boy can be furnished with an outfit, and sent out for £10. From the time he is settled on a farm he earns his own food and a small wage, and if he is steady and industrious he rises much more quickly than in the old country. Where the home surroundings are bad, a change to a new country gives a chance of a good and useful life, practically impossible in England.

SPECIMEN CANADA CASES.

From a large number of reports we give the following because they are fair samples of the whole.

F. W.—A bright little lad, the child of superior parents who had unfortunately quarrelled then broken up their home and separated.

Frank was sent from one to the other and robbed of all love and care. In the midst of this the mother died and we took the lad and then within a few months the father died. The little lad was included in our Emigration party of 1893, and our last report of him says:—

"Frank seems likely to do well. He likes his Canadian home and tries to make himself useful in it. He will go to school during the winter. A nice looking boy, truthful, and honest."

The boy himself writes to Mr. Kirlaw.

Ontario,

December 21st, 1893.

Dear Mr. Kirlaw,

I am now in my place and like it very well, I forgot to write before. I am now going to school in the country and have a pretty nice walk, I have been going to school for a month and am acquainted with all the boys. I have seen my brother Alfred and we are pretty good friends. We have had snow for this last two weeks, and we have some pretty cold days. The country is not so nice as England. Give my love to all the boys. Yours truly,

F. W.

One of the bigger lads sent to Manitoba, W. H., was a strong fellow of 17 who seemed to drift about simply because he could not get work. He would very soon have swelled the number of the criminal classes had we not laid hold of him.

He writes most hopefully to our Mr. Beatty, and we extract the following from his last letter:—

"I hope you are getting another lot of big lads ready for spring. I was surprised to see Joseph Swallow out here, but I am glad all the same. I would like to know how many boys you intend to send out this year, and when they are coming out. I often think how patient you was with me while I was in the home, how many scrapes I got into with Rollinson, but you pulled me through them all, I would never have been where I am now had it not been for you and my good mother Miss Vaughan. I hope to earn 15 dollars a month this spring to make up for last spring. I have learned how to plough and harrow, which are the chief things on a farm. I would like you to send me the "Christian Worker" from June, which will be about seven papers altogether. I will take the Worker monthly till it comes to one dollar, and then I will send the money all at once and pay postage on the same. I would also like a few subscribers cards as well to try and get new subscribers for the Home, I will start it myself and then others will follow. I hope I am not putting you to any trouble but I know you are patient and kind. I send my best love to all."

Girls' Emigration.

We sent out **35** girls from the Cheetham Hill Home, Rosen Hallas, (see view) during the past year, a more hopeful band we never sent forth, as the results concerning them show; and yet there was not one we could *safely* have kept at home.

Thus—

1. We permanently saved the child from relapsing into the perils of her former lot.
2. We relieved our own overcrowded population where the struggle for existence is growing fiercer every day.
3. We supplied our own Colony with her greatest need—healthy, honest labour.
4. We provided room in our Homes for the reception of other rescued children.

HERE ARE OUTLINES OF A FEW CASES:

"B. S." came to us when 15 years of age. She had for two or three years earned a precarious living by hawking on the streets, and going out cleaning steps, etc., all the time living in one part or other of Angel Meadow with a drunken, brawling mother who had more than once narrowly escaped goal. There was no father. Late one night because B. would not join with others in getting in a gallon of beer, the mother already the worse for drink struck the girl with the poker and threw a block of wood, inflicting a wound on B's head. She ran out of the house, vowing she would never return, and with another girl got a temporary lodging for the night. Next day she applied for admission to our Homes, where she was at once received; with a nice figure and a bright intelligent face it was a miracle to us that B. had not been ruined.

After a couple of weeks the mother and some old companions found out where she was, and then commenced one of the fiercest struggles to get a girl away we ever remember, every possible means was used extending over a period of some months—B. steadily resisting them all. Some of the most painful scenes we ever remember was when the girl went to see the mother to tell of her resolve to go to Canada. After appeal failed, the mother then in drink, cursed the girl by all the terrors of the church, and in the foulest language. B. has now been *twelve months* in her first place in Canada, a valued helper in a minister's family. She writes to her mother and younger sister, carefully keeping her exact address from them lest

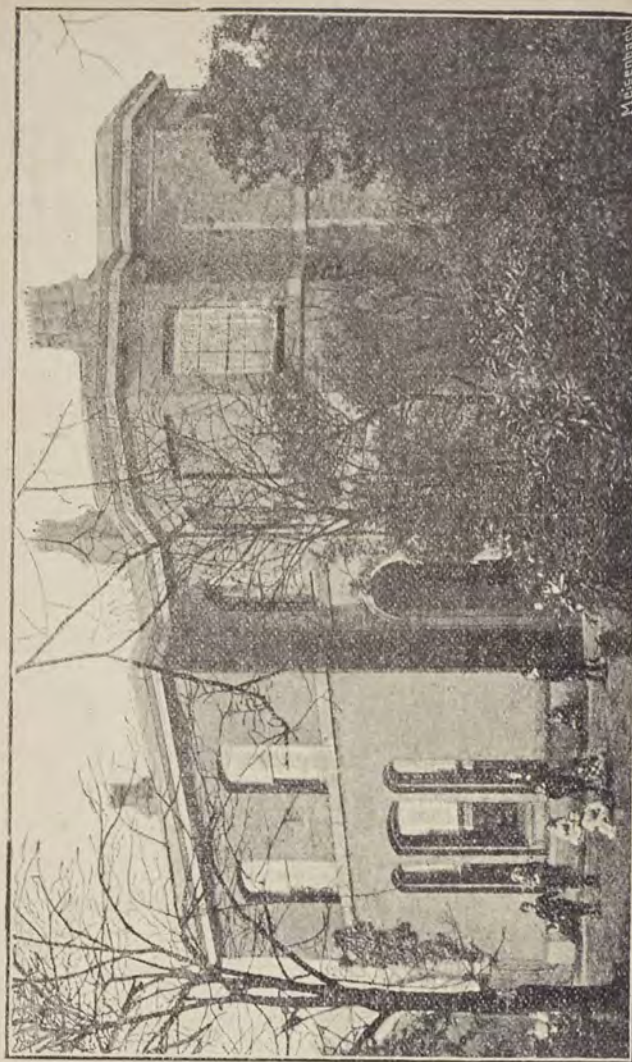

"ROSEN HALLAS"—EMIGRATION TRAINING HOME FOR GIRLS.

they should disturb her, and wanting the younger sister (for whose moral safety we are in great fear) to go out and share the good home she has.

The gain to this country and to Canada by the Emigration of this girl has been great. The gain to *herself* who can estimate?

"E. H." came to us in 1891. Mother dead, father a confirmed drunkard. After she came home from the mill she had to go out to sell wax-lights, etc., and on Sunday mornings selling sporting papers. If money sufficient was not brought back, the girl was illused by the father, and she and younger sisters given little to eat.

Such was E's life at 16 years of age, no wonder therefore she left the miserable home as soon as she could after the mother's death, got into bad company, and lived in common lodging houses. We heard of her through our P.C.C. officers, who persuaded her to seek admission to our Home. The case was a most difficult one after admission, it required two years patient, persevering training, with many breakdowns ere E could be sent forth, but prayers and pains at length triumphed.—E meanwhile seeking out a younger sister.

Both are now in good homes in Canada, and letters just to hand from E, now 19 years of age, tell of her marriage. Very suitable and properly expressed letters they are.

To Miss Smethurst she writes 6th January, 1894.

Mother Dear,—I must tell you in this letter that I am married. . . I am living in Madoc Village. I must tell you that I like my mother-in-law first rate, she is very kind to me. They are English people and my husband was born in London in England. He is very good and kind to me, he neither drinks nor smokes, and I thank God for that. We got quite a good start in house-keeping. My husband had quite a few hundred dollars in the bank, he is a stone mason by trade. . . .

To Mr. and Mrs. Shaw she writes 7th January, 1894,

I hope you and all the homes are doing well. I have not helped you yet, but by the help of God I will by and by. If you come to Canada I want you to come and visit me. . . .

The letter closes with the words:—"As for me and my house, we will serve the Lord."

"K. P." came from Ireland, arriving in Manchester utterly friendless and penniless. She told a strange story of losing her box on the way, and other statements which we doubted the truth of and which we afterwards found untrue; but a good looking girl of 19 in absolute destitution and helplessness just arrived in our city constituted a claim, which we dared not refuse. We at once received K—but it was long ere we got to know the whole truth.

The previous five years had been a sad and chequered story, drunken parents, bad companions, frequent falls, once locked up, etc. Gradually under the prayerful influence of our devoted home-mother, K was led to real penitence and became a truly christian and useful girl in the Home. Then came the desire for Canada, which we felt it wise to gratify and now she is respectably married and in a home of her own.

We extract the following from K. P's letter to Miss Smethurst, dated 21st January, 1894.

"If you come out this year be sure and come here and I will drive to the station to meet you. My little boy is growing very tall, he can talk a little. How I wish I was amongst you all once more, for those were happy days that I spent in the dear old home. Although I have everything to make me happy, I often wish I could see the dear old place and people that first made me happy and what I am now. Whatever my trials or troubles may be, I can take them to the Lord Jesus and get comforted."

The Sea-Side Home and Summer Camp

have again been the means of the restoration to health of many weak and sickly children. At the Home, Lytham, 210 have been received, and have had from two to four weeks at the sea-side. The Camp is open during the Summer months, and has afforded a week's healthy and happy holiday to no less than 1122 boys from the poorest districts of our city.

The Messenger and Parcel Brigades.

This branch has again to record increasing numbers.

Applicants for admission	320
Boys employed	182
Boys sent to situations after passing through the Brigade	44
Average attendance at Weekly Bible Class	52

At the close of the year the full strength of the Brigade was as follows :

Officers... ..	4
Messenger Boys... ..	30
Bill Distributors... ..	43
Parcel Boys... ..	10

Total.....87

Mr. E. Heywood presented a very handsome silver watch and chain to the boy who was selected as best for the previous year.

The headquarters of the Brigade are at No. 1, Chatham Street, where all applications for messenger boys should be made.

The Prison Gate Mission and Evangelistic Work.

Our workers have attended at the gate of the Prison, every morning, wet or fine, to invite the discharged prisoners to the Mission Room, where a simple breakfast is provided.

Number of Men and Boys	6,884
Number of Women and Girls	3,840

Total.....10,724

Number of Pledges signed	2,588
---------------------------------	-------

Efforts are made to deal individually with those who come, to win them to a better life, and where they are children, to place them, if necessary, in some of the branches of this Institution.

The Conference Hall has been well filled on Sunday afternoons and evenings, with occasional meetings during the week. Here also are held monthly meetings for the Deepening of Spiritual Life, which have been well attended throughout the year and which are very highly valued by many earnest Christians of all denominations in our city.

These latter meetings, it will be understood, are not the work of the Boys Refuge Society, but are conducted by an independent Committee of which the Rev. Prebendary Macdonald, and Mr. L. K. Shaw, are joint secretaries.

Finances.

The total cost of carrying on these various agencies during 1893, has amounted to £13,054. os. 6d., and the total income for the same period has been £12,370. 12s. 2d. This leaves a deficit on the year's operations of £683. 8s. 4d., which added to the deficit at the end of 1892 (£539. 11s. 7d., for that year, and £725. 11s. 3d., for 1891) £1,265. 2s. 10d., amounts to a total debit balance of £1,948. 11s. 2d.

It must be explained that this large deficiency is greatly owing to the necessities of the Extension, to which the Committee have been passing such legacies as have come in lately. That extension is not yet fully paid for, shewing at the moment a deficiency of £2,721. 5s. 4d. But against this sum there is yet to come in £1,000 legacy from the late Mr. James Jardine, an old friend of the Refuge, whose death we deeply deplore; and the buildings and land formerly occupied by the Cornbrook Orphanage managed by Mr. William Birch, Jr., which the trustees have handed over to us, and which will probably realize a considerable sum, we hope more than sufficient to clear the balance of building account, and all further claims on that score.

It may be of interest to give the letter of the Trustees of the Cornbrook Orphanage, and our reply.

Mr. T. R. Wilkinson, writes:—

January 24th, 1894.

It is about twenty years since I collected the funds required for the purchase of this property, which has subsequently been vested in trustees, having unrestricted powers of dealing with it. Several hundreds of young children of both sexes have been brought up and provided for at the orphanage under the care of William Birch, Jun. Upon his leaving this country for New Zealand, it was found that the work had languished, and could no longer be efficiently carried

on; and the institution has been practically closed for several years past. In considering what was the most useful and practical way of disposing of the property, it was concluded by the trustees that its presentation to an institution with kindred aims, that of helping the young and helpless, would best fulfil the original intention in its acquisition. In this view Mr. Birch, who joins in the conveyance, concurred. The property, containing 3,600 square yards of land, has therefore been conveyed to you as a gift to the Boys' and Girls' Refuge, unencumbered with any conditions or liabilities beyond the payment of a small annual chief rent of £25. 17s. The land is at present valuable, being within a few minutes' walk of the Manchester docks, and it will become of increased value as the traffic on the Ship Canal is developed. In the hope that this 1894 New Year's gift may be the means of efficiently aiding you to carry on and, if needed, to extend the useful work of the invaluable institution for which you have so long earnestly and successfully laboured, I am, dear sirs, yours sincerely.

The following reply has been sent to Mr. Wilkinson:

Central Refuge, Frances Street, Strangeways,

February 10th, 1894.

To T. R. Wilkinson, Esq., and the Trustees of the Birch Orphanage, Cornbrook,

Dear Sirs,—On behalf of the Committee and trustees of this institution, we beg to tender you our very hearty thanks for the handsome gift of the land and buildings formerly occupied as the Birch Orphanage, the conveyance of which to the trustees of this charity was laid on the table at our Committee meeting on February 5th. The Committee are very sensible of the importance of this gift, especially at present, when the enlarged operations require an increased and more permanent income. Whatever the property may realize, and we trust it may be a handsome sum, you will have the satisfaction of knowing that the proceeds will be applied to the relief and training of orphan and destitute children in Manchester and Salford, and will fulfil the original intention of the donors. For all the trouble you have taken in this matter, and for its satisfactory termination, pray accept our very hearty thanks.

Yours very truly,

W. J. CROSSLEY, Chairman.

LEONARD K. SHAW, Hon. Sec.

It will therefore be seen that we may hope the extension account will be covered from sources within view, and that we have only to consider the balance of the general account, viz:—£1,948. 11s. 2d.

We make a very earnest appeal to our friends to do what they can to relieve the Institution from this heavy debt.

The income for 1893 was greater than that for 1892 by £170. 12s. 5d., but the expenditure was also unavoidably greater by £314. 9s. 2d. The difference between these sums £143. 16s. 9d., accounts for the increase of the deficiency of 1893, as against that of 1892. The children have contributed a total of £2,389. 16s. 1d., to the income out of their earnings as follows:—

	£	s.	d.
Refuge	831	8	0
Institute	762	13	1
Brigade Boys' Home	302	0	11
Emigration Training Home	94	19	8
Orphan Homes	31	15	3
Camp Boys	47	7	6
Trading Profits	319	11	8
	<hr/>		
	£2,389	16	1

Closing Words.

We wish very heartily to thank the friends and supporters of this Society, our fellow labourers, without whom its work could not be carried on, for their help and co-operation.

Amongst them we must mention the Honorary Solicitors, Messrs. Farrar & Co., the Honorary Medical Officers, Drs. Boutflower and Rodger, Mr. Simms, the Honorary Dentist, and the large staff of voluntary Collectors, Teachers, Members of Working Parties, etc., also the ladies who carried through the Annual Sale of Work. We also repeat with gratitude the thanks so often expressed in former years, to our regular staff, for their faithful and devoted labours. Now that Mr. Shaw is unable to undertake so large a share of the work as he

has done in the past, there will be the more need for the support of every well-wisher to the noble cause in which he has sacrificed much of his life and strength.

We close by repeating Mr. Shaw's final words in last year's report:—"It is ours by God's blessing to change the course of these young lives, to implant such principles within them, that they may go forth on life's way strong in character, and bright with hope, and thus in the days to come, be a source of strength and not of weakness to the land of their birth."

On behalf of the Committee,

W. J. CROSSLEY,

Chairman.



MEDICAL REPORTS.

(CENTRAL REFUGE AND GREAT DUCIE STREET HOMES.)

Our medical report this year has to record the deaths of two of our boys—one due to secondary cancer after amputation of the arm, the other due to an invasion of Fever which rapidly proved fatal: otherwise, with perhaps the exception of five or six serious ailments, the amount of sickness has been extremely small.

We are fortunate in having a master who has a good knowledge of practical Hygiene, and he is able to assist me very much in the prevention of disease.

At the Young Men's Institute we had a good deal of Influenza, but happily of a mild type: the Brigade Boys' Home has been almost entirely free from sickness: at the Emigration Home we had a case of Pneumonia.

So far as I have been able to judge, the clothing, food and sanitary arrangements are quite satisfactory.

ANDREW BOUTFLOWER,
March 5th, 1894. (Honorary Surgeon.)

(CHEETHAM HILL HOMES.)

With the exception of the one death from Heart-disease, in the case of the child Sarah Heywood, (whose admission to Bethesda put wonderful brightness into the brief remainder of her hitherto suffering life,) no single case of illness worth recording has occurred in all the Cheetham Hill Homes during the past year:—not even the Epidemic of Influenza was permitted to touch one of these children; and all this while the capacity of the Homes has been fully taxed.

Surely we may well praise God for such manifest tokens of His favour to the orphans that have always been the special object of His compassionate care.

ROBERT RODGER, M.D.,
February 26th, 1894. (Honorary Surgeon.)

BRANCH COMMITTEES.

These Branch or Helping Committees are appointed by the General Committee, immediately after its own election by the Subscribers each year.

They undertake the working of the special branches allotted to them under the direction of the General Committee, who should sanction all expenditure and with whom ultimate responsibility rests.

MESSENGER BRIGADE AND SUMMER CAMP.

Mr. G. R. KIRLEW, Chairman.	Mr. C. E. SHELMEKDINE.
" J. B. HARRISON.	" E. OLDFIELD, Junr.
" L. L. ELLWOOD.	" HARRY ALDRED.
Mr. J. P. ELLISON.	

Hon. Sec.

Mr. THOS. R. ACKROYD.

Offices:

1, Chatham Street, Piccadilly, Manchester.

Brigade Superintendent:

Mr. GEORGE JONES,

To whom application for Messenger boys should be made.

FINANCIAL STATEMENT OF THE BOYS' INDUSTRIAL BRIGADES.

Dr.			Cr.		
1893.	£	s. d.	1893.	£	s. d.
To Balance	112	17 2½	By Wages to Officers & Boys	935	7 11½
" Messenger & Parcel...			" General Expenses, Uni-		
" Brigades	136	0 8½	forms, Stationery, Post-		
" Bank Interest	4	3 7	ages, etc.	253	1 9½
" Interest from the Vic-			" Rent of Premises	50	0 0
torian Stock	7	15 4	" Grant to General Fund		
" £200 4% Victorian			Boys' Refuge	100	0 0
Government Stock	202	10 0	" Balance transferred to		
			General a/c.:-		
			" £200 4% Victorian Govt.		
			Stock	202	10 0
			" Cash	150	7 1
Audited and found correct.				352	17 1
JOHN STUBBS,					
9th February, 1894.					
	£1,691	6 10		£1,691	6 10

Manchester and Salford Society

FOR THE

PREVENTION OF CRUELTY TO CHILDREN,

BRANCH OF THE BOYS' AND GIRLS' REFUGES.

OFFICES and SHELTERS } Manchester,—1, Chatham St., Piccadilly.
Salford,—2, Encombe Place, Chapel St.

General Council.

CHAIRMAN—THE LORD MAYOR OF MANCHESTER.

VICE-CHAIRMAN—HIS WORSHIP THE MAYOR OF SALFORD.

The Lord Bishop of Manchester.	Rev. Canon Scott, M.A., Chman S.S.B.
Very Rev. The Dean of Manchester.	Rev. Prebendary Macdonald, M.A.
Rev. Alex. Maclaren, D.D.	Rev. Samuel Pearson, M.A.
Sir Wm. Cunliffe Brooks, Bart.	Rev. A. Goodrich, D.D.
Sir W. H. Houldsworth, Bart, M.P.	Rev. F. Hodgson Jones, M.A.
Sir Henry Roscoe, M.P.	Rev. Arnold Streuli.
Sir J. J. Harwood.	Rev. W. M. Westerby.
Alderman Mark, J.P.	Rev. S. F. Collier.
Robert Leake, M.P.	Rev. Thos. Willis.
Isaac Hoyle, J.P.	Rev. Benjamin Bell, B.D.
Sir H. H. Howorth, M.P.	Rev. R. Catterall.
J. W. Maclure, M.P.	Rev. Walter Thompson.
Jacob Bright, M.P.	J. F. Milne, J.P.
Charles E. Schwann, M.P.	T. Lister Farrar.
Lees Knowles, M.P.	Abraham Haworth.
Wm. Mather, M.P.	Dr. Renaud.
Reuben Spencer, J.P.	Councillor Hoy, J.P.
Alderman Bosdin Leech, J.P.	Councillor Rowley, J.P.
J. W. Southern, J.P.	Joseph Broome, J.P.
T. T. Shann, J.P.	J. F. Furniss, J.P.
Jonas Craven, J.P.	J. S. Neill, J.P.
John Tatham, M.A., M.D.	John Clapham, J.P.
William Agnew, J.P.	Jesse Bryant, J.P.
J. A. Beith, J.P.	Robert Neill, J.P.
Alderman W. Robinson, J.P.	Alderman W. Mottram, J.P.
F. W. Crossley, J.P.	Alderman Jenkins.
Alex. Forrest, J.P.	Alderman F. H. Walmsley, J.P.
G. F. Fisher, J.P.	Alderman B. Robinson, J.P.
D. I. Flatteley, J.P.	E. S. Heywood, J.P.
J. Galloway, Junr., J.P.	Major Pooley.
Jermh. Garnett, J.P.	Alfred Simpson.
Francis J. Headlam, J.P.	Thos. Guest, J.P.
Benj. Heape, J.P.	Richard Johnson.
Herbert Phillips, J.P.	William Johnson.
John Lee, J.P.	George Milner.
C. P. Scott, J.P.	Alfred Morton.
A. McDougall, Junr., J.P.	W. H. Newett, (Y.M.C.A.)
F. Platt-Higgins, J.P.	Fred. Taylor.
J. A. Bennion, M.A. (Barrister-at-law.)	Councillor James Fildes.
Wm. Goldthorpe, ditto	H. Forbes Clark.
A. C. Maberley, M.A., ditto	Councillor Oldham.
H. B. Harrison, J.P.	Henry George.
C. Malcolm Wood, (Chief Constable.)	James Beresford.
Chief Constable of Salford.	J. R. Exley, and
Major Ballantyne.	Committee of Strangeways Refuge.
George Rhodes, (Barrister-at-law.)	

Hon. Sec.—GILBERT R. KIRLEW.

Hon. Treasurer—HENRY CHARLTON, Blackfriars Street.

Medical Officers.

JOHN FISHER LE PAGE, M.D., 14, Crescent, Salford.
THOMAS YOUNG, M.D., C.M., 82, Butler Street, Ancoats.
J. HOYLE, M.D., Oldham Road, Manchester.

Solicitors.—Messrs. HOCKIN, RABY, and BECKTON, Mount Street.

LADY COLLECTORS

Mrs. DARBISHIRE, Victoria Park.
„ BANNERMAN, Whalley Range.
„ R. B. BATTY, Chorlton-cum-Hardy.
„ HAROLD LEE, Broughton Park.
„ L. K. SHAW, Broom Holm, Tetlow Fold.
„ FRESTON, Eagle's Nest, Prestwich.
„ H. STEVENSON, Whalley Range.
„ BEAUMONT, Wilmslow.
„ RODGER, Bank House, Cheetham Hill.
„ BOUTFLOWER, Limefield, Higher Broughton.
Miss MARIAN HURST, Osborne House, Higher Broughton.
„ WHITWORTH, Norwood, Altrincham.
„ LOW, Great Clowes Street, Higher Broughton.
„ KENYON, Broom Lane, Higher Broughton.
Misses DAVIES, Fallowfield.
Miss O. HERTZ, Withington.
„ A. R. BROWN, Oldham.
„ HOLLAND, Higher Broughton.
„ CHARLTON, Hanover Square, Higher Broughton.
„ RYMER, Broughton Park.
„ BARLOW, Moss Bank, Crumpsall.
„ WILSON, Lancaster Villas, Broughton Park.

LADIES' WORKING PARTY.

Mrs. L. K. SHAW.	Miss CRANKSHAW.
„ BELL.	„ PALMER.
„ R. B. TAYLOR.	„ BOYD.
„ A. PHYTHIAN.	„ LOW.

This party meets at the Refuge on the last Tuesday of each month at Three o'clock.

LYTHAM ASSOCIATION & HELPING COMMITTEE.

Seaside Home, 2, Warton Street, Lytham.

Matron—Mrs. HINDLE.

Rev. G. SMART, St. John's
Vicarage, *Chairman.*Mrs. LIGHTWOOD, Pembroke
House, *Local Treasurer.*Mr. CHAS. HARDMAN, *Hon. Sec.*Rev. CANON HAWKINS,
St. Cuthbert's Vicarage.

Rev. T. H. WRIGHT,

Rev. R. W. M. HOLME,

Rev. C. BILLINGTON,

Rev. W. J. FOWELL,

Miss HARDMAN,

„ SHARPLES,

„ MARTIN,

Mrs. MELLOR, (Fairlawm.)

„ HOLME,

„ HAMBLY,

„ WRIGHT,

„ FOWELL,

E. R. LIGHTWOOD, Esq., B.A.,

L. FISHER, Esq., M.D.,

Hon. Medical Officer.

ALDERLEY EDGE ASSOCIATION.

Mrs. RAILTON

„ W. W. COULBORN

„ GILLIES

Miss HOLLIDAY

W. W. COULBORN, Esq.,

C. W. RAILTON, Esq.,

} *Hon. Secs.*

Miss LONSDALE

„ SIMPSON

„ M. BICKHAM

„ E. ROWCLIFFE

By whom contributions, either of money, clothing, or useful
articles, will be thankfully received.

BOWDON ASSOCIATION.

Mrs. GADDUM, Oakley, Green Walk.

„ W. J. CROSSLEY, Glenfield.

„ NEVILLE CLEGG, Oldfield Brow.

„ COWARD, Green Walk.

„ ALFD. SIMPSON, Chaseley.

„ CHAS. BEHRENS, Holm Acre.

„ ADAMS, Ellersdene.

Miss CARLISLE, High Lawn.

„ RACHEL HEALD, The Firs.

„ ARMITAGE, Townfield House, Altrincham.

„ THOMPSON, Heald Bank.

H. T. GADDUM, Esq., *Hon. Sec.*

SOUTHPORT ASSOCIATION.

Mrs. BATTY, 94, Windsor Road.

„ HY. BROOKE, 80, Leyland Road.

„ BOYD, 9, Alexandra Road.

Miss WHITE, Alexandra Road.

„ BOYES, Holm Acre.

ROCHDALE ASSOCIATION.

Mr. T. P. ORMEROD.

„ CHAS. ASHWORTH.

„ J. RAMSBOTTOM.

Mr. Jas. WHITEHEAD.

„ WM. CUNLIFFE, Junr.

„ T. HARTLEY.

A. K. RAMSBOTTOM, *Hon. Sec.*

By whom contributions, either of money, clothing, or useful
articles, will be thankfully received.

FINANCIAL STATEMENT OF THE BOYS AND GIRLS'

Dr.

For the Year ending

	£	s.	d.	£	s.	d.
To SUBSCRIPTIONS and DONATIONS:—						
General Fund	5,780	12	11			
Orphan Homes	495	15	6			
Home for Crippled and Incurable Children.....	519	4	7			
Emigration	769	6	6			
" Proceeds of Musical Meetings.....	174	6	10			
" Less Expenses	39	5	0			
	135	1	10			
Training Ship				904	8	4
Sea Side Camp.....	494	15	11	102	2	0
" " Home.....	347	16	8			
Prevention of Cruelty to Children				843	2	7
Prison Gate and Police Court Missions.....				115	13	0
Day Nursery.....				84	16	10
Whitsuntide Treat.....				11	10	0
Magazine "Christian Worker"				11	1	0
				0	10	0
				8,868	6	9
.. INVESTMENTS:—						
Interest on £9,838 Manchester Corporation Loan at 3½ % (Chas. Leigh Clare Fund) applied to Administration Expenses.....				311	1	6
Interest on £1,000 Manchester Corporation Stock at 4 % for Girls' Home						
Interest on £470 Oldham Corporation Stock at 4 % for Girls' Home				38	17	6
" £1,300 " " at 4 % for Orphan Homes				18	5	8
" £2,025 Grand Trunk Railway Co., of Canada Perpetual Consolidated Debenture Stock at 4 % for Cripples' Home.....				50	10	9
Interest on £1,400 Manchester Ship Canal Co., Mortgage Debenture Stock at 4 % for Cripples' Home.....				78	14	4
Interest on £1,440 78, South Australian Government Inscribed Stock at 4 % for Cripples' Home				54	8	6
Interest on £500 Manchester Ship Canal Co., Second Mortgage Debenture Stock at 4 % for Cripples' Home				59	19	0
Interest on £400 Manchester Ship Canal Co., Second Mortgage Debenture Stock at 4 % for Sea Side Home				19	8	10
Interest on £1,934 10s., Victorian Government Stock at 4 % (Lucy Oram Clegg Fund) for Administration Expenses				15	11	0
Sundry Sales and Receipts.....				75	2	6
Co-operative Society Dividend and Board Sales				45	7	2
FIREWOOD DEPARTMENT:—Sales				24	0	9
Purchases including stock at Dec. 31st, 1892	803	14	5			
Less Stock at Dec. 31st, 1893	37	17	7			
	765	16	10			
Wages paid Foreman and Boys	437	17	8			
	1,203	14	6			
JOINERY DEPARTMENT:—Sales.....				143	1	4
Purchases including Stock at Dec. 31st, 1892	571	10	4			
Less Stock at Dec. 31st, 1893	247	0	0			
	324	10	4			
Wages paid Foreman and Boys	273	10	8			
	598	1	0			
				95	8	9
Carried forward...	£9,898	4	4			

REFUGES AND HOMES AND CHILDREN'S AID SOCIETY.

December 31st, 1893.

Cr.

	£	s.	d.	£	s.	d.
By Balance brought forward being deficiency at Dec. 31st, 1892	1,265	2	10			
.. CENTRAL REFUGE:—						
Salaries of Master, Matron, and Assistants.....	572	18	3			
Provisions	919	17	0			
Clothing purchased including Stock at Dec. 31st, 1892	296	12	3			
Less Stock at Dec. 31st, 1893	142	2	9			
				154	9	6
Coal, Gas, Water and Sundries				234	13	8
Repairs and Renewals.....				236	3	0
				2,118	1	5
Less Boys' Payments and Clothing Sales				856	2	0
				1,261	19	5
Rates, Chief Rents, and Insurance	399	6	6			
Less Income Tax returned	52	2	6			
Auditors' Fee				347	4	0
Copies of "Christian Worker" to Subscribers				10	10	0
Fire Extinguishing Apparatus				89	4	0
Committee of the late Gordon Boys' Home.....				67	3	4
Solicitors' Disbursements				20	0	0
Recreation Ground Expenses				26	7	4
Special Expenses, Interments, Grants, Christmas Expenses, etc.,				15	0	4
				112	18	3
LAUNDRY EXPENSES:—Wages, Coal, Repairs, etc.				302	1	11
ADMINISTRATION EXPENSES:—Office Salaries, Postages, Printing Travelling, etc.....				809	10	11
SHOEMAKING DEPARTMENT:—						
Purchases including Stock at Dec. 31st, 1892	579	19	9			
Less Stock at Dec. 31st, 1893	173	19	6			
	406	0	3			
Wages paid Foreman and Boys.....	254	18	3			
	660	18	6			
Sales	649	7	4			
				20	11	2
TAILORING DEPARTMENT:—						
Purchases including Stock at Dec. 31st, 1892	583	16	2			
Less Stock at Dec. 31st, 1893.....	355	5	7			
	228	10	7			
Wages paid Foreman and Boys	268	13	0			
	497	3	7			
Sales	482	15	7			
				14	8	0
WORKING LADS' INSTITUTE:—Expenses	1,233	12	3			
Less Members' Payments	762	13	1			
	470	19	2			
BRIGADE BOYS' HOME:—Expenses including elder lads training for Manitoba	665	1	1			
Less Boys' Payments	302	0	11			
	363	0	2			
Carried forward	£5,196	0	10			

Dr.

FINANCIAL

	£	s.	d.	£	s.	d.
Brought forward	9,898	4	4	
" PRINTING DEPARTMENT:—Sales	584	9	6			
" Purchases including Stock at Dec. 31st, 1892	429	7	4			
Less Stock at Dec. 31st, 1893	220	15	6			
	208	11	10			
Wages paid Foreman and Boys	280	7	1			
	488	18	11			
" BOOK SALOON:—Sales	377	19	10	95	10	7
" Purchases including Stock at Dec. 31st, 1892	408	14	11			
Less Stock at Dec. 31st, 1893	51	5	3			
	357	9	8			
			20	10	2	
" Balance from Industrial Brigade Account			352	17	1	
" Balance being deficiency at Dec. 31st, 1893			1,948	11	2	

Examined and found correct,

JONES, CREWDSON & YOUATT,

Chartered Accountants,

7th March, 1894.

Manchester.

£12,315 13 4

STATEMENT.—Continued.

Cr.

	£	s.	d.	£	s.	d.
Brought forward	...	5,196	0	10		
" BOYS' TRAINING HOME:— (For Emigration and Situations) Expenses.....	549	17	4			
" Less Boys' Payments.....	94	19	8			
				454	17	8
" CAXTON BRIGADE:— Books, Magazines, etc., purchased	411	10	6			
" Wages paid Foreman and Boys	180	12	0			
	592	2	6			
" Sales	541	18	0			
				50	4	6
" "CHRISTIAN WORKER":—						
" Purchases including Stock at Dec. 31st, 1892	237	14	10			
" Less Stock at Dec. 31st, 1893	29	11	7			
	208	3	3			
" Sales	176	12	4			
				31	10	11
" GIRLS' TRAINING HOME "ROSEN HALLS":—						
" (For Emigration and Situations) Expenses				454	2	8
" EMIGRATION OUTFIT and PASSAGE EXPENSES, including						
" Stock at Dec. 31st, 1892.....	1,271	1	9			
" Less Stock at Dec. 31st, 1893	22	9	4			
" Less Payments by Relatives.....	6	13	6			
	29	2	10			
				1,241	18	11
" GIRLS' HOME, "HEATHFIELD":—				50	0	0
" ORPHAN HOMES:—						
" Board.....£987 14 6 Clothing.....£263 2 4						
" Wages£278 15 4 Sundries.....£662 5 0						
				2,191	17	2
" HOME FOR CRIPPLED AND INCURABLE CHILDREN:—						
" Board.....£201 18 6 Clothing.....£26 17 4						
" Wages£148 8 6 Sundries.....£137 3 4						
				514	7	8
" SEA SIDE HOME (Lytham) Rent, Wages, Board, Fares, etc.....				389	10	6
" SEA SIDE CAMP (Lytham), Wages, Board, Fares, etc.	506	8	9			
" Less Boys' Payments	47	7	6			
				459	1	3
" CHILDREN'S OPEN-ALL-NIGHT SHELTER:—Expenses	323	13	0			
" Less Proportion of Rent Industrial Brigade	50	0	0			
" Payments by Relatives.....	0	18	7			
				272	14	5
" DAY NURSERY:—Expenses						
" Rent, Wages, Food, and Attendance.....	77	16	7			
" Less Payments by Relatives.....	24	16	6			
				53	0	1
" TRAINING SHIP:—Expenses.....				100	0	0
" PREVENTION OF CRUELTY TO CHILDREN:—Rent, Wages, Legal						
" Expenses, etc.				434	10	5
" PRISON GATE MISSION, POLICE COURT MISSIONS, and EVANGELISTIC EXPENSES				169	15	8
" BRASS BAND EXPENSES	83	0	8			
" Less Earnings.....	25	11	6			
				57	9	2
" WHITSUNTIDE TREAT EXPENSES				42	9	8
" BANK INTEREST CHARGED				121	11	3
" BOYS' DEBTS EXTINGUISHED				30	10	7
				£12,315	13	4

Dr.

EXTENSION ACCOUNT.

Cr.

For the year ending December 31st, 1893.

	£	s.	d.
To Balance in hand, Dec. 31st, 1892	552	8	7
" Legacy of the late Mrs. Fynney	2,000	0	0
" Sundry sales of old material	7	8	0
" Balance being deficiency Dec. 31st, 1893.	2,721	5	4

	£	s.	d.
By FRANCES STREET NEW BUILDING:—			
James Byrom, Contractor, on a/c.....	2,050	0	0
" R. Dawson & Co., Boiler, etc.....	600	0	0
" Manlove, Allott & Co., Laundry			
Fittings	200	0	0
" Mather & Platt, Shafting, etc.	203	7	10
" Fittings, Furnishing, etc.....	457	19	11
" Maxwell & Tuke	150	0	0
" Joiner work done at Refuge workshop	384	8	2
	4,955	15	11
" 'ROSEN HALLS' HOME. New Laundry, etc.			
" Jeah Dyson, Contractor	99	9	5
" Thos. Bradford & Co.....	91	17	0
" Maxwell & Tuke	28	6	0
" Furnishing, etc.....	25	9	9
	245	2	2
" SEA SIDE HOME:—			
" Refurnishing, etc.	50	0	0
" Iron doors in Great Ducie Street Buildings. Fire			
extinguishing appliances.....	30	3	10

£5,281 1 11

£5,281 1 11

Dr.

BALANCE SHEET, December 31st, 1893.

Cr.

	£	s.	d.
To Investment Fund	20,416	14	8
Williams Deacon and Manchester and Salford			
Bank, Limited.....	6,112	5	2
" Boys Bank Balances	42	18	5

	£	s.	d.
By £9,838 Loan Manchester Corporation 3½ % (Chas.			
Leigh Clare Fund a/c)	9,838	0	0
" £1,000 Stock Manchester Corporation 4 % (Girls			
Home Fund a/c)	1,000	0	0
" £470 Stock Oldham Corporation 4 %			
(Girls Home Fund a/c).....	502	18	0
	1,502	18	0
" £2,800 Stock Oldham Corporation 4 %			
(Orphan Homes Fund a/c).....	2,996	0	0
Less £1,500 sold (1890) for Extension	1,830	0	0
	1,166	0	0
" £2,025 Grand Trunk Railway Co. of			
Canada 4 % Debenture Stock			
(Cripples Home Fund a/c)	1,996	4	8
" £1,400 Manchester Ship Canal Co.			
4 % Mortgage Debenture Stock			
(Cripples Home Fund a/c)	1,413	15	6
" £1,540 7 % South Australian Govern-			
ment 4 % Inscribed Stock (Cripples			
Home Fund a/c).....	1,600	0	9
" £500 Manchester Ship Canal Co. 4 %			
Second Mortgage Debenture Stock			
(Cripples Home Fund a/c).....	500	0	0
	5,510	0	11
" £400 Manchester Ship Canal Co. 4 % Second			
Mortgage Debenture Stock (Sea Side Home			
Fund a/c)	400	0	0
" £1,934 10 % Victorian Government 4 % Inscribed			
Stock (Lucy Oram Clegg Fund a/c)	1,999	15	9
" £200 Victorian Government 4 % Inscribed Stock			
(Industrial Brigades)	202	10	0
" Extension a/c	2,721	5	4
" Stock of Clothing, Wood, Paper, Books, etc.	1,282	17	1
" Deficiency as per Financial Statement	1,948	11	2

£26,571 18 3

£26,571 18 3

DONATIONS AND SUBSCRIPTIONS, 1893.

Any amount contributed for a special branch of the work is so designated by the fund placed opposite the amount, viz:—Home for Crippled and Incurable Children, Sea-Side Home, Emigration, Training Ship, Summer Camp, Prevention of Cruelty to Children, Day Nursery, Police Court Mission, Prison Gate Mission, Open Door, (Shelter), Whit-Week Treat.

Where there is no designation the amount has been contributed to the General Fund of the Institution.

See end of Report for contributions to Orphan Homes, and those from Collecting Boxes and Cards, Church and Sunday Schools, Bazaars, Entertainments, Meetings, etc.

	Fund.	£	s.	d.
A. Mrs.		3	10	0
A. B.	Camp.	0	7	6
Adam Lady Forbes per Miss May Bickham		1	0	0
Adeline E. A.	Camp.	0	6	0
Aesthetic Asphalt Co., per J. W. Stansfield		3	10	0
Agnew Harold	Prev. of Cruelty.	5	0	0
Agnew J. H. & Bro.		2	2	0
Agnew Mrs. Thomas		2	2	0
A. H.		0	5	0
Aikman Mrs.	Open Door.	0	5	0
Aitken Mrs.		1	0	0
Aked Mrs.		1	0	0
"Alderley"	Sea Side Home.	1	0	0
Alexander W. T.		1	0	0
Allen Chas. P.		10	0	0
" J. E. T.		5	5	0
" Mrs. J. E. T.		2	2	0
" Mrs. J. E. T.	Camp.	1	0	0
Alpha	"	0	10	0
Amounts under 5/-		7	6	7
" " 5/-	Camp.	4	4	6
" " 5/-	Sea Side Home.	0	17	4
" " 5/-	Cripples Home.	0	16	4
" " 5/-	Prev. of Cruelty.	0	7	0
" " 5/-	Emigration.	0	3	0
" " 5/-	Open Door.	0	2	6
" " 5/-	P. C. Mission.	0	1	0
" " 5/- per Miss Alice Leach	Camp.	10	15	8
" " 5/- per Misses Lawrence	Camp.	6	19	0
Anderson Dr. W. Stirling		2	2	0
Andrew M. J. & Son		0	10	6
Andrews J. H.	Camp.	0	5	0
Anglin Sam per Miss B. Kenyon		1	1	0

	Fund.	£	s.	d.
Anon		0	10	0
"		0	5	0
"		1	0	0
"		0	10	0
" February 27		1	0	0
Anon January 25		2	0	0
Anon	Open Door.	0	10	0
"	Camp.	1	0	0
"	"	0	6	0
"	"	1	0	0
"	"	0	6	0
"	"	1	0	0
"	"	0	6	0
"	"	0	12	0
"	Cripples Home.	1	0	0
Anson G. E. per Miss Armitage		5	0	0
Anson Mrs. G. E.		1	0	0
Anson Mrs.		1	1	0
Antrobus E.		1	1	0
A. P.	Camp.	0	12	0
Arminson Dr.	Sea Side Home.	1	1	0
Arminson Dr. per Miss Alice Leach	Camp.	0	5	0
Armistead Richd.		1	1	0
Armitage Benj. J.P.	Emigration.	10	0	0
" Mrs G. F. per Miss Armitage		2	2	0
" J. Fred per Miss Armitage		1	0	0
" Mrs. per Miss Armitage		0	10	0
" Miss		0	10	0
" Miss Emmie	Sea Side Home.	1	0	0
" Mrs. S. R., per Miss Armitage		2	2	0
" Samuel		5	0	0
" Mrs. W. Junr. per Miss Armitage		0	5	0
" V. K., J.P.		5	0	0
" Ziba		3	3	0
Armstrong Miss		1	0	0
"	Cripples Home.	0	10	0
"	Prev. of Cruelty.	0	10	0
"	Camp.	0	10	0
" " J.		0	12	6
" T.	Camp.	1	0	0
" T. & Bro.		1	1	0
Arnold Mrs.		1	0	0
Arnold W. A.		3	3	0
Arthur Andrew T.		10	0	0
Arthur & Lily		1	0	0
Ascoli E.		0	19	6
Ascroft Miss	P. G. Mission.	0	9	6
Ashcroft Hy. N.		2	2	0
Ashworth Chas.	Emigration.	0	10	0
" E.		1	0	0
" Francis		1	1	0

	Fund.	£	s.	d.
Aston Mrs.		3	3	0
Aston The Misses		1	1	0
Atcherley Mrs.		2	0	0
Atkinson Henry per Mrs. Neville Clegg		2	2	0
" John (1892-3) per Miss Hurst		2	2	0
" (Ulverston)		5	5	0
" Miss		0	5	0
" Mrs.		0	7	0
Austin C. E.	P. C. Mission.	1	1	0
Avery Mrs.		0	5	0
A. W.		1	1	0
A. W.	Cripples Home.	0	9	0
Baerlein Mrs. Max		1	0	0
Bailey Chas. A.		0	5	0
" James		0	6	0
" Miss		0	10	0
" Mrs.		0	10	0
" Alderman W. H.		5	5	0
Baines Mrs.		1	0	0
Baker Mrs.		0	10	0
Balfour Rt. Hon. A. J., M.P.		3	3	0
Ball Miss..		0	5	0
Ball Miss A. M... .. .	Sea Side Home.	0	5	0
Bancroft Jas. per Mrs. Harold Lee		1	0	0
Band of Kindness Members	Sea Side Home.	30	0	0
" " " " " " " "	Open Door.	0	7	0
" " " " " " " "	Camp.	0	8	6
" " " " " " " "	Emigration.	20	0	0
Bannerman David		10	0	0
" J. A.		5	0	0
" H. P. per Mrs. Bannerman		0	2	0
" Mrs.		2	2	0
Barber Miss per Miss E. M. Wild		0	5	0
" Miss	Camp.	0	6	0
" Miss G. per Miss E. M. Wild		0	5	0
" Miss G. E.		1	0	0
" Miss Susan		0	5	0
" Mr. per Miss E. M. Wild		0	10	0
Barbour Robt. per Mrs. Bannerman.. .. .		1	1	0
Barbour R. & Bros.		2	2	0
Barclay Mrs. per Miss Hurst.. .. .		5	0	0
Bardsley Mrs.		1	0	0
Barker Mrs.	Prev. of Cruelty.	1	1	0
" Mrs. F. & Family		7	0	0
" Mrs. per Mrs. Neville Clegg		2	2	0
Barlow Frank		1	1	0
Barlow Mrs.		5	0	0
Barnard G. F.		1	1	0
Barnardo Thos. J.		1	1	0
Barnes Miss per Misses White & Boyes		1	1	0

	Fund.	£	s.	d.
Barnes Miss Esther		5	0	0
" Miss Mary		5	0	0
Barnes-Slacke Rev. W. S.		10	0	0
Barningham Thos.		10	0	0
Barningham Thos. per Miss May Bickham..		1	1	0
Baron J. W.		0	10	0
Barrett Walter per Miss Hurst		1	1	0
Bate Miss		0	5	0
Batho Mrs. per Miss Alice Leach	<i>Camp.</i>	0	10	0
Batty J. G. per Mrs. R. B. Batty		0	5	0
Batty J. R. per Misses White & Boyes ..		1	0	0
Bax Wm. Thos.		1	1	0
Baxendell Miss Ada		2	0	0
" Robt.		5	0	0
" Mrs.		2	0	0
Bayley C. H., J.P.		1	0	0
Bayley W.		1	0	0
Baynes Miss M.		0	5	0
Bazley, Dowager Lady		8	0	0
Bazley Sir Thos. S., Bart.		5	5	0
Bealey Richard J.P.		10	0	0
Bean Wm.		0	10	0
Beaty Bros.		3	3	0
Beaumont Mrs. (Wilmslow)		0	5	0
" " "	<i>Sea Side Home.</i>	0	5	0
" " "	<i>Camp.</i>	0	10	0
" " (Cheetham Hill)	<i>Sea Side Home.</i>	0	10	0
" " (Chudleigh)		0	15	0
Bebbington, Executors of the late Wm. (an old boy)		10	0	0
Beckett Mrs. (Heywood)		1	0	0
" " (Heaton Chapel)		0	7	6
" " E. (Upton)		0	5	0
" Miss	<i>Camp.</i>	0	12	0
" Bertha	<i>Camp.</i>	0	6	0
" Mrs. (Blackpool)		0	6	0
Bedell Alex. per Mrs. Beaumont		1	1	0
Beech Mrs.		1	1	0
Beeley Thos. J.P.		1	1	0
Behrens Messrs.	<i>Day Nursery.</i>	2	2	0
" Mrs. per Mrs. H. T. Gaddum		0	10	6
" Walter L.	<i>P. C. Mission.</i>	1	1	0
Beith, Stevenson & Co. (special)		50	0	0
Beith, Stevenson & Co.		5	5	0
Bell Rev. Benj.	<i>Prev. of Cruelty.</i>	0	5	0
" Thomas		25	0	0
" Miss		0	10	0
" Hy. J.P. per Miss Beatrice Kenyon ..		0	10	6
" Mrs. Thos.	<i>Camp.</i>	10	0	0
" Wm.		1	0	0
Bellhouse Miss per Mrs. Neville Clegg ..		1	0	0

	Fund.	£.	s.	d.
Bellhouse Miss	Cripples Home.	3	0	0
" Mrs. E. per Mrs. Neville Clegg ..	Sea Side Home.	1	0	0
Bellingham E. W.		1	1	0
Bellingham Miss Lucy.. .. .		1	0	0
Benger F. B. per Miss Low		0	10	0
"		1	1	0
"	Prev of Cruelty.	5	0	0
Bennett Mrs. A. per Miss O. Hertz ..	Cripples Home.	5	0	0
Bennett Mrs. Sam per Mrs. Bannerman ..	Sea Side Home.	0	10	6
Bentley Miss (£2 2/- Boys & £2 2/- Girls) ..		1	0	0
"	Cripples Home.	4	4	0
"	Sea Side Home.	5	0	0
"		2	2	0
"	P. G. Mission.	2	2	0
Best James G.		1	0	0
B. H.		12	0	0
Bickham Mrs. per Mrs. H. T. Gaddum ..		1	0	0
Bickham Miss May		1	1	0
Billington Rev. C.		1	10	0
Billington Rev. C. per Miss Alice Leach ..	Camp.	0	5	0
Bilsborough Mrs. per Miss Crighton ..	Cripples Home.	0	5	0
Bilsborough Mrs. per Miss E. M. Wild ..		0	2	0
Birch Mrs. Herbert		0	10	6
"	Sea Side Home.	0	5	0
Birks & Walker Misses per Miss E. M. Wild ..		0	2	6
Birley Mrs.	Sea Side Home.	1	1	0
" Rev. A. per Miss Alice Leach ..	Camp.	0	5	0
" Mrs. F. H. per Miss O. Hertz ..	Sea Side Home.	0	7	6
" Birthday gift for many blessings received "		5	0	0
Blackburn Mrs. per Mrs. Davies		1	1	0
Blacklock H. & Co.		2	2	0
Blackshaw Mrs. per Miss Low		0	10	6
Blackshaw Mrs.	Camp.	0	10	0
Blackstock & Co.		1	1	0
Blackstock J. W.		0	5	0
Blackwell John		1	1	0
Blakeley Mrs.		2	0	0
Blakeley Miss	Camp.	0	6	0
Blathwayt G. W. W.		1	0	0
Bleackley John		0	5	0
Bles A. J. S.		3	3	0
Bles M. S.		1	1	0
Bles D. S.		1	1	0
Blunt Mrs.		1	0	0
Blydt John		1	0	0
Boardman Miss	Cripples Home.	2	2	0
" Miss	Prev. of Cruelty.	2	2	0
" The Misses.. .. .	Camp.	0	18	0
Boddington's Breweries Limited		2	2	0
Boddington W. H.	Camp.	2	10	0
Boddy J. M. & F.		5	5	0

	Fund.	£	s.	d.
Boden Miss per Mrs. H. T. Gaddum		0	10	0
" Bolton "	Camp.	0	10	0
Bolton H. H., J.P.	"	5	0	0
Booth A. W.	"	0	6	0
" Geo. J., J.P.		10	0	0
" John per Misses Lawrence	Camp.	0	5	0
" Mrs. per Misses White & Boyes		0	5	0
" Miss per Mrs. R. B. Batty		0	5	0
Botham J. per Miss Hurst		0	10	0
Boullen Chas. G.		2	0	0
Bowdon Downs Cot per Mrs. Rigby	Sea Side Home.	20	0	0
Bowen Mrs. W.		0	5	0
Bowler Edward		2	2	0
Bowler Mrs. W.		2	2	0
Bowler Mrs. W.	P. C. Mission.	2	2	0
Bowman Mrs. Henry per Mrs. Bowman	Prev. of Cruelty.	0	2	6
Bowman J. T. per Mrs. Bowman	" "	0	1	0
Boyd Mrs.		5	0	0
" James		5	0	0
" Mrs.	Camp.	3	0	0
Boyes F. per Misses White & Boyes		0	10	0
Boyes Mrs. per Misses White & Boyes		1	1	0
Bracewell, Mrs. Hy.		0	15	0
Bracewell Miss M. S.		0	5	0
Bradbury A. W. per Mrs. R. B. Batty		1	1	0
" Mrs.		1	0	0
" " "	Cripples Home.	0	10	0
" " per Mrs. H. T. Gaddum		1	1	0
" Miss	Camp.	0	10	0
Bradley Nathl., J.P.	Emigration.	5	0	0
Bradshaw John		1	1	0
Bradwell Mrs. per Misses White & Boyes		0	10	0
Brain R. R. & H. A.	Camp.	0	18	0
Braine Mrs.		0	6	0
Braithwaite J. H. (1892-3)		1	1	0
Bridge Mrs. & Family		0	5	0
Bridgewater Trustees		2	10	0
Bridgewater Trustees	Prev. of Cruelty.	2	10	0
Bridgford Colonel	Camp.	1	0	0
" Fred		5	0	0
" J. R. & Sons.	P. C. Mission.	1	1	0
Briggs Thos.	" " "	3	3	0
Brightmore Henry		5	0	0
Brink S. per Miss Low		1	1	0
Broadbent Mrs.		0	5	0
Broadbent S.	Camp.	0	5	0
Broadfield George		1	1	0
Broadhurst Mrs. Ed.		1	1	0
Broadhurst H. Tootal		5	0	0
Broadmeadow J. H.		1	1	0
Broady Mrs. R.		0	5	0

	Fund.	£	s.	d.
Broady Mrs. R...	Camp.	0	12	0
Brockbank John T.		1	0	0
Brooke H. per Misses White & Boyes		3	0	0
Brooke Mrs. Henry per Misses White & Boyes		0	5	0
Brooks Sir W. C., Bart.		5	5	0
" " " (special boy)	Emigration.	10	0	0
" " " " " " " "	P. C. Mission.	1	1	0
" " " " " " " "	Emigration.	10	0	0
Broughton Copper Co. (1892-3)		4	4	0
Broughton Park Ladies Mission	Sea Side Home.	50	0	0
Brown Miss Lucy C.		2	0	0
" Rev. E. A. (special case)	Training Ship.	5	0	0
" Robt.	Emigration.	5	0	0
" " " " " " " "	Camp.	0	6	0
" Mrs.	Sea Side Home.	0	5	0
" Mrs. Hannah		2	2	0
" W. H.	Camp.	0	10	0
Browne G. Buckston		2	2	0
" " " " " " " "	Open Door.	2	10	0
" " " " " " " "	P. G. Mission.	2	10	0
" " " " " " " "	Emigration.	5	0	0
" Dr. Henry		100	0	0
" J. J. of Barcelona per Galloways Ltd.	Camp.	5	0	0
Brownell Mrs. per Miss E. M. Wild.		0	10	6
Bryan Mrs.		1	1	0
Bryant Jesse, J.P.		1	1	0
Buckle E...		4	0	0
Buckley Miss Bertha		2	0	0
" " " " " " " "	Sea Side Home.	0	6	0
" Marshall	Prev. of Cruelty.	0	10	6
" Samuel		2	2	0
Bugby Mrs. Fitzherbert		1	5	0
Burder Mrs.		1	1	0
" " " " " " " "	Cripples Home.	1	1	0
Burgess H. L.	Camp.	0	12	0
Burgess James per Mrs. R. B. Batty		0	5	0
" Miss Collected by		1	0	0
" Mrs.		0	10	0
Burnett Mrs. W. E. S.	Camp.	2	2	0
" Burnley "	Sea Side Home.	0	10	0
Burnley W. P.	Camp.	0	18	0
Burrows Mr. & Mrs. Miles F.		2	2	0
" " " (three boys)	Camp.	0	18	0
" Robin, Walter, & Kenneth		0	3	0
Burtles R.	Camp.	0	5	0
Burtles Tate & Co.		0	10	0
Butler W. T. N.	"	1	1	0
Butterworth E. & Sons Ltd.		1	1	0
" Mrs.		1	1	0
" " " " " " " "	Cripples Home.	0	10	6
" Walter	Camp.	1	7	0

	Fund.	£	s.	d.
" By God's help to take a little lad to Camp"	Camp.	0	6	0
Byrom James		5	0	0
C. A.		0	6	0
Cababé Miss M.	Camp.	0	5	0
C. A. E. per Mrs. W. W. Coulborn		1	0	0
" " " " " " " "	Emigration.	5	0	0
" " " " " " " "	Camp.	1	0	0
" " " " " " " "	Sea Side Home.	1	0	0
Camm Thos. per Mrs. Bowman	Prev. of Cruelty.	0	2	6
Campbell Miss	Camp.	0	5	0
Candlin Major		5	0	0
" " " " " " " "	Day Nursery.	1	0	0
" " " " " " " "	Cripples Home.	1	0	0
" " " " " " " "	Sea Side Home.	2	0	0
" " " " " " " "	Emigration.	10	0	0
" " " " " " " "	Prev. of Cruelty.	1	0	0
" Can't go "	Camp.	0	6	0
Carlisle E. J.		1	1	0
" J. H. per Miss Carlisle		1	1	0
" L. A. "		1	1	0
" The Misses per Miss Carlisle		5	0	0
Carpenter R. Forbes	P. C. Mission.	1	1	0
Carr Mrs. J. E.		0	10	0
Carrington Mrs. per Miss Alice Leach	Camp.	0	5	0
Carr R. B. Lomas, & Co.		2	2	0
Carson Miss		0	5	0
Carter Geo. H.	Camp.	6	0	0
Carver Bros.		5	0	0
" Miss	Cripples Home.	1	0	0
" Mrs. F. W. per Mrs. Bannerman		1	0	0
" Thomas		25	0	0
" W. Oswald	P. C. Mission.	5	0	0
" " " " " " " "	Camp.	5	0	0
Catterall Ernest		1	1	0
Catherley Miss	Sea Side Home.	0	5	0
C. C. C.		1	1	0
C. E. M.	Camp.	1	0	0
C. F. " Catherine Cot "	Sea Side Home.	15	0	0
Chadwick James, Exors. of the late		500	0	0
" Thos.		5	0	0
" Friends of Mr.	Camp.	0	5	0
" W.	"	0	5	0
Chalk Mrs.		3	3	0
Challender Ed.		2	2	0
Chambers John	Camp.	1	0	0
Chapman Mrs.		2	2	0
Charlewood Mrs. T		0	10	0
Charlie, Phil, & Johnny	Camp.	0	7	6
Charlton Mr. & Mrs. Alfd.		5	0	0
" Mrs. D.		1	1	0

	Fund.	£	s.	d.
Charlton Miss Edith		5	0	0
" Henry (special)		50	0	0
" " " " " " " "		50	0	0
" " " " " " " "		5	0	0
" Mr. & Mrs. John	<i>Prev. of Cruelty.</i>	3	3	0
Cheetham Miss		5	0	0
Chesters Mrs.	<i>Camp.</i>	0	6	0
Chevalier Miss		1	0	0
Chew Mrs. per Mrs. Davies		0	10	0
Child Misses		0	10	0
Child W. A.		0	5	0
Chorlton J.		1	1	0
" " " " " " " "	<i>P. C. Mission.</i>	1	1	0
" Mrs. S. & Friends		1	1	0
Christian A.		0	5	0
Christian Endeavour Society (Worsley)	<i>Emigration.</i>	0	5	0
Christie Chancellor		5	5	0
" " " " " " " "	<i>Camp.</i>	2	2	0
" " " " " " " "	<i>P. C. Mission.</i>	5	5	0
" Christmas Offering "	<i>Cripples Home.</i>	0	5	0
Churchill W. S.		3	12	0
Clapham W. W.		2	2	0
Claremont Ernest A.	<i>Camp.</i>	1	1	0
Clark W. J.	"	2	1	0
" " " " " " " "		1	1	0
Clarke Geo. S.	<i>Prev. of Cruelty.</i>	0	10	6
" Thos. per Mrs. R. B. Batty		0	10	0
" Wm.	<i>Prev. of Cruelty.</i>	0	10	6
" W. R. C...		0	10	0
Clayton F. W.		1	1	0
Clayton Miss per Mrs. R. B. Batty		0	5	0
Clegg James		1	0	0
" Neville per Mrs. Neville Clegg	<i>Training Ship.</i>	10	0	0
" Mrs. Neville		2	2	0
" Miss Jane.. .. .		0	5	0
" Mrs.		1	1	0
Clemenger Mrs.		0	5	0
Clemson Miss Edith, Collected by		1	0	0
Clifton & Kersley Coal Co., Ltd.		2	2	0
Coates Wm. M.R.C.S... .. .	<i>P. C. Mission.</i>	2	2	0
Cockroft Miss M. per Miss Alice Leach	<i>Camp.</i>	0	10	0
Cohen Mrs.		1	0	0
Colles Miss Hilda	<i>Cripples Home.</i>	1	0	0
Colley Mrs. D.		1	0	0
" " " " " " " "	<i>Sea Side Home.</i>	0	12	0
Collier Ed.	<i>Camp.</i>	0	10	6
" Rev. G. H.		0	10	0
" Thos.	<i>Camp.</i>	0	10	6
Collins Mrs. per Mrs. Neville Clegg.. .. .		1	1	0
" Mrs. Edward		2	5	0
" " " " " " " "	<i>Open Door.</i>	1	0	0

	Fund.	£	s.	d.
Colquhoun Peter		1	1	0
Constantine E. G.	<i>P. C. Mission.</i>	1	1	0
Consterdine Cecil per Mrs. Coulborn ..		1	5	0
Consterdine Rev. J. W. per Mrs. Coulborn..		0	7	6
Cook Geo. T.		1	1	0
Cooke Thos.		0	10	0
Cooper G. H.		0	10	6
" Miss	<i>Camp.</i>	2	10	0
" "	<i>Sea Side Home.</i>	2	10	0
Cooper P. H.		0	10	0
Corah Mrs. per Mrs. H. T. Gaddum ..		1	0	0
Coulborn Mr. & Mrs. W. W. ..		3	3	0
Coward Mrs. per Mrs. H. T. Gaddum ..		1	1	0
Cowlshaw Mrs. per Misses White & Boyes		0	5	0
Cox Miss Emily.. .. .		0	5	0
Cradocks Mrs.		1	10	0
Cragg Miss M. J.	<i>Camp.</i>	0	6	0
Craig J.	"	0	6	0
Crankshaw Miss.. .. .		1	1	0
Cranswick Mrs.		1	0	0
Cressy R... .. .		1	1	0
Crew Mrs.	<i>Prev. of Cruelty.</i>	1	0	0
Crewdson Alfred (special)		25	0	0
" " per Misses Davies		5	0	0
" F. W.		1	1	0
" Theo. per Misses Davies		1	0	0
Crews W. F.	<i>Camp.</i>	1	1	0
Crighton Miss	<i>Prev. of Cruelty.</i>	1	0	0
" "	<i>Sea Side Home.</i>	1	0	0
" Miss and Mrs. Fussell per Miss				
" Alice Leach.. .. .	<i>Camp.</i>	0	6	0
Crofton & Craven		2	2	0
Crompton Mrs.		0	10	0
Crook Jos. & Sons	<i>Prev. of Cruelty.</i>	2	2	0
Crosfield John J.P.	<i>Camp.</i>	1	1	0
Crossley W. J.		500	0	0
" (special)		2	5	9
Crowther Jas. H.		0	10	0
Cunliffe J. W.		1	1	0
" Mrs.		0	15	0
" "	<i>Camp.</i>	0	12	0
Curnick H. D.		4	4	0
Curtis Mrs. per Mrs. Neville Clegg ..		1	1	0
Cutler W. H.		1	1	0
Dakin Geo.	<i>Camp.</i>	1	1	0
Dale F. T.		0	10	6
" "	<i>Sea Side Home.</i>	0	7	6
Darbishire Mrs... .. .		1	1	0
" "	<i>Cripples Home.</i>	2	0	0
Darby Miss		0	10	0

	Fund.	£	s.	d.
Davenhill Mrs. per. Misses White & Boyes...		0	10	0
Davenport J. M.	Camp.	0	10	0
Davey Mrs.		1	1	0
Davidson Miss	Cripples Home.	1	1	0
Davies-Colley T. C.	Training Ship.	10	0	0
Davies Mrs.	Cripples Home.	1	0	0
" " Charles per Mrs. Davies		0	10	6
" Miss per Misses Davies		1	1	0
" " Ethel	Cripples Home.	0	10	0
" " "	Sea Side Home.	0	5	0
" " "		0	5	0
" " per Misses Davies		0	5	0
" " Winifred per Misses Davies		0	10	0
" Theo. H.		0	5	0
" " per Misses Davies		5	0	0
Davis E.		1	1	0
" John		0	5	0
" "		1	1	0
Dawson Miss	Cripples Home.	1	1	0
" "	Camp.	0	5	0
" W.	Sea Side Home.	0	5	0
" "		0	10	0
Deane Mrs. T.	Camp.	0	10	0
Dearden Mrs. S. A.		2	2	0
Dehn R.	Camp.	0	10	0
Dehn Mrs. S.		1	1	0
De Laney Mrs.	Camp.	1	0	0
Delara Mrs.		2	0	0
Denholm Dr. per Mrs. R. B. Batty	P. G. Mission.	0	10	0
"Deva"		0	10	0
Dewhurst G. & R.	Camp.	0	12	0
Dewhurst Mrs. Geo.		50	0	0
Dick E.	Emigration.	2	0	0
Dickins Thos.		0	10	0
" "		2	0	0
Dickinson Mrs. J. B.	Prev. of Cruelty.	1	0	0
" "		4	0	0
" "	Open Door.	0	10	0
" "	P. G. Mission.	0	10	0
Dickson Mrs. per Misses Lawrence	Camp.	0	5	0
Dilworth J. & Sons		5	0	0
Dixon Miss		0	5	0
Dodds Henry	Camp.	0	5	0
Dods, Ker & Co.		0	10	0
Donnell Mrs.		2	2	0
Donnell Mrs. per Miss Hurst	Camp.	0	6	0
Donsworth, Executors of Mrs. Mary		1	1	0
Dove C. P. Junr.		20	0	0
Dow Miss	Cripples Home.	0	10	0
Dowling Mrs. per Miss E. M. Wild		1	1	0
Dowling Mrs. per Mrs. H. T. Gaddum		0	10	0
		3	3	0

	Fund.	£	s.	d.
Downie Jack & Christine		0	6	0
Dowson Mrs. H. E.	Camp.	0	10	0
Doyle J. T.	Prev. of Cruelty.	0	10	0
D. T. S.		1	1	0
Ducie, Right Hon. Earl	Camp.	0	6	0
Duckworth B. & Sons		30	0	0
" C. per Mrs. Coulborn		1	1	0
" T.		2	2	0
Dugdale Mrs.	Camp.	0	10	0
"Dumfries"		10	0	0
Dunkerley C. C.		10	0	0
Dutton Mr. & Mrs. E. K.		1	0	0
Dymond Miss Sophia per Mrs. Beaumont		5	5	0
Dyson A. K.		0	10	0
		3	3	0
Eadie Mr. & Mrs.	Prev. of Cruelty.	2	0	0
Earle N. A.		1	1	0
" Dr.	Prev. of Cruelty.	1	1	0
" " Earned in spare moments"	Camp.	0	6	0
Eaton Hy.		0	7	0
E. C.	Camp.	0	10	0
Eccles	Sea Side Home.	2	10	0
Eccles Mr. & Mrs. A. E.		0	5	0
E. C. T.	Emigration.	5	0	0
Ede Mrs. per Miss Hurst	Camp.	0	5	0
Edelsten J. Malin		2	2	0
Edelston Alderman J.P. (Preston)	Camp.	1	1	0
Edmeston G. D.		1	0	0
Edminson John		1	0	0
Edmondson John B.		10	0	0
Edward Dr.		2	2	0
Edwards Miss		0	5	0
Egerton, The Hon. Miss E. A. M. B.		12	0	0
E. H.		10	0	0
Ehrenbach, Executors of the late Philipp	Sea Side Home.	1	0	0
Ellam Mrs. W. J. & Children		50	0	0
Elliott J. M., J.P.	Camp.	0	10	0
" "		1	1	0
" "	Day Nursery.	1	1	0
" "	Prev. of Cruelty.	1	1	0
" "	P. C. Mission.	1	1	0
" "		4	4	0
"Emus"		0	12	9
Employees of Affleck & Brown	Sea Side Home.	0	12	8
" H. Bannerman & Sons		1	5	0
" Brookfield Aitchison & Co.		0	12	6
" Harrison & Co.		1	17	6
" Henry & Co.	Cripples Home.	0	10	0
" Hindley & Co.		0	7	6
" Kay & Co.	Sea Side Home.	0	6	0
" Maclaren Bros.		0	6	0

	Fund.	£	s.	d.
Employes a few, of Rylands & Sons Ltd. ..	Sea Side Home	0	8	0
" of S. Schwabe & Co. per Mr.				
Brentnall		2	12	0
Employes of Sparrow Hardwick & Co. ..	Sea Side Home.	3	10	0
" " United Kingdom Tea Co., Ltd.,				
per Alfred E. Yates		0	10	6
E. R.	Camp.	0	6	0
Erskine Henry A.		3	0	0
Esther	Camp.	2	0	0
Evans James	"	0	12	0
" Mrs.		0	7	9
" Wm. & Co.		100	0	0
Evington John		2	2	0
"	Camp.	0	5	0
"		0	6	0
Fair Mrs. Talbot per Miss Alice Leach ..	Camp.	0	5	0
" " Tom		1	0	0
Fairbourne Mrs.	"	0	10	0
Fairbrother Hy.	"	3	0	0
Fairclough J.	"	1	1	0
" Faith	"	1	1	0
Falconer W. D.	"	0	5	0
Farrar T. L.	Prev. of Cruelty.	0	10	6
" Miss		1	0	0
Farrer Miss A. J.		1	0	0
Farrer-Morgan Mrs.		10	0	0
Fausset Rev. Canon		2	0	0
F. C.	Camp.	0	5	0
F. E.	"	1	0	0
Fennirg Alfred		5	0	0
Ferguson John per Miss Hurst		2	2	0
Ferns Walter	Camp.	0	10	6
Ferrier J. S.		2	2	0
Few friends at Cunliffe Brooks & Co. ..	Sea Side Home.	0	14	0
Field Mrs. per Mrs. Neville Clegg ..		1	0	0
Fildes Mrs. per Mrs. H. T. Gaddum ..		1	1	0
" Jos.		1	0	0
" J. per Mrs. H. T. Gaddum ..		5	0	0
Fines, Grand Jury, per J. R. Bridgford ..		5	11	0
" " " Fritz Reiss		4	10	0
" " " J. H. P. Leresche J.P. ..		3	3	0
" " " R. Milne-Redhead ..		1	18	3
Fisher Dr. per Miss Alice Leach	Camp.	0	5	0
" G. F., J.P.,	Prev. of Cruelty.	1	1	0
" W. H. per Miss Davies		0	10	0
Fitton Richd.		2	0	0
Fitzgerald Tatton H.	Camp.	0	10	0
F. J. H.		0	10	0
F. L.	Cripples Home.	0	10	0
"	Camp.	0	5	0

	Fund.	£	s.	d.
Flatteley Daniel I., J.P.	Prev. of Cruelty.	2	2	0
Fleming Mrs.		3	1	0
Fletcher Lavington E.		1	1	0
" Miss	Cripples Home.	0	5	0
" E. F.	Camp.	0	6	0
" Mrs. per Mrs. Davies		2	2	0
" " Thos.	Camp.	1	10	0
" Thomas	Cripples Home.	5	0	0
" R. H.	Camp.	1	10	0
Flinn W. H.		0	10	6
"		3	3	0
"	Camp.	1	1	0
"	Emigration.	1	1	0
"	P. C. Mission.	1	1	0
Flohr Mrs. per Mrs. Davies		0	10	0
Fogg Miss		1	0	0
Foote E. C.	Camp.	1	0	0
Ford, Gerard N.		1	1	0
" Mrs.		0	10	0
Ford Miss per Mrs. R. B. Batty		0	10	0
For the Camp	Camp.	1	0	0
" For the Refuge," Lytham		1	0	0
" For the wee ones"		0	7	0
Foster Mrs. R. Le Neve		0	6	0
"	Camp.	0	10	6
Fothergill & Harvey		1	1	0
Fow John E. per Mrs. R. B. Batty		0	2	6
Foxcroft Miss per Mrs. Beaumont		0	2	6
Francis J.		1	0	0
Frank Ernest		10	0	0
"	Day Nursery.	1	1	0
Fraser Mrs.		5	0	0
"	Cripples Home.	5	0	0
"	Emigration.	10	0	0
Friend A		10	0	0
" per Leonard K. Shaw		5	0	0
"		2	0	0
"		1	0	0
"		1	0	0
" (Arts & Crafts Exhibition)		0	5	0
"		0	5	0
"	Emigration.	10	0	0
"	Cripples Home.	1	1	0
"		0	10	0
"	Sea Side Home.	0	10	0
"	Camp.	0	6	0
"		0	10	0
"		0	6	0
"		0	10	0
"		0	10	0
" per Mrs. Bowman	Prev. of Cruelty.	0	2	6
" Mrs. Davies		0	2	6

	Fund.	£	s.	d.
Friend	Camp.	0	6	0
Friend at Smedley's Hydro	Emigration.	60	0	0
Friend A. A. P. per Miss Hurst	Camp.	0	9	0
" (Bury)		5	0	0
Friend C.		1	0	0
" at Farewell Meeting	Emigration.	0	10	0
" A. P. F. W. per Miss Hurst	Camp.	1	0	0
" A little	Sea Side Home.	0	12	0
Friends at St. Annes Hydro		0	5	0
Friends at Annual Meeting	Emigration.	2	0	0
Friends	Camp.	0	12	0
" at Crumpsall Park (for special tent)		5	5	0
" at Victoria Station		0	5	0
Frodsham Friend		1	1	0
"	Cripples Home.	0	10	6
" From Beatrice	Emigration.	0	12	0
" From Farnworth, the savings of a little one gathered home"		4	1	8
From Readers of "The Christian" per Morgan & Scott		5	0	0
" From Scotland"		10	0	0
Fullager W. P. per Miss Alice Leach	Camp.	0	10	0
Fynney, Executors of the late Mrs.	Extension.	2000	0	0
Gaddum & Co.		5	0	0
" G. H.		1	0	0
" H. T. per Mrs. H. T. Gaddum		20	0	0
" Mrs. S.		1	0	0
Galbraith & Co.		3	3	0
Galloway John Junr.		50	0	0
" Mrs. John		5	0	0
"	Emigration.	5	0	0
"		2	2	0
Galloways Ltd.	Prev. of Cruelty.	2	2	0
Gannon Mrs.	Camp.	0	6	0
Garnett Jer., J.P.	Prev. of Cruelty.	0	10	6
Garnett Stewart, J.P.		1	1	0
Gaskell The Misses per Miss O. Hertz	Sea Side Home.	0	10	0
Gauthorp Miss	Cripples Home.	2	0	0
G. A. W.	Emigration.	5	0	0
"	Sea Side Home.	5	0	0
G. B.		2	2	0
Geldart Mrs. per Mrs. H. T. Gaddum		2	2	0
Gibbon Sydney	Camp.	0	6	0
Gibson Joshua		0	6	0
Gilbert J. H.		1	0	0
Gilbey W. & A.		1	1	0
Gill Mrs. Frank	Cripples Home.	2	0	0
" J. W.		1	1	0
" Jos. Wm.		0	5	0

	Fund.	£	s.	d.
Gillies F. Archer		0	10	0
Gillies Mrs. per Miss May Bickham		0	10	0
Girls in General Post Office Liverpool per Miss E. M. Bradshaw		0	5	0
Girls' Earnings towards Emigration Exp., A. B.	Emigration.	1	15	0
" " " " " " M. F.		0	10	0
" " " " " " A. K.		0	12	0
" " " " " " A. S.		0	5	0
" " " " " " R. W.		0	5	0
G. L. A Friend		10	10	0
Gleave J. J. per Mrs. Hugh Stevenson		5	0	0
" " " " " "	Camp.	0	10	0
" Glenalbyn " Family		2	0	0
" Glossop "		2	0	0
"	Camp.	0	6	0
Goddard T. B.		5	0	0
Godson Mrs.		2	0	0
Goetz Carl.		2	2	0
Goldschmidt P.		1	1	0
Goodier Miss B. M.	P. C. Mission.	1	1	0
Goodier Mrs. per Miss E. M. Wild		0	2	6
Goodman The Misses		1	0	0
Gordon Mrs. Eliz.		5	0	0
Gordon Mrs. per Miss Alice Leach	Camp.	0	5	0
Gottschalck & Co.		1	1	0
Goulden's Miss Pupils		0	12	0
Goulder, Sybil, John, Humphrey, Robin, Mercy, Colin, & Clare		0	15	0
Gow A. H. M.	Camp.	0	6	0
Graham Miss R. F.		1	0	0
" Mrs. Eliz.		1	0	0
" W. & Co.		2	2	0
Gray Geo.		1	1	0
" Miss per Mrs. Coulborn		1	1	0
" Mrs. per Mrs. Bowman	Prev. of Cruelty.	0	10	0
" Thos.		0	10	0
Green Rev. Conrad S.		0	5	0
" G. H.	Camp.	0	6	0
" Miss Jessie G.		5	0	0
Greenall Ed.	Camp.	1	1	0
Greenwood Miss J.		0	10	6
"	Sea Side Home.	0	6	0
Greenup R.		0	5	0
Greg Bros. & Co.		3	3	0
Gregory Mrs. J. A.		0	10	0
Gregson Mrs.		1	1	0
"	Cripples Home.	0	5	0
Gresham James		2	2	0
Grievs per W.	Emigration.	0	6	0
Griffiths W. E.	Camp.	0	7	6
Grimké Mrs. per Miss Hurst		1	1	0

	Fund.	£	s.	d.
Groome Mrs. per Mrs. R. B. Batty ..		0	5	0
Groves Ed. ..		0	5	0
" Mrs. ..		1	1	0
" " per Miss May Bickham ..		1	1	0
" W. G. ..		50	0	0
" & Whitnall ..	Sea Side Home.	5	0	0
" " ..		50	0	0
Grundy Mrs. C. W. per Miss Carlisle ..	Prev. of Cruelty.	1	1	0
" Miss E. B. ..		0	10	0
" R. A. ..		1	1	0
Guardians of Chorlton Union ..	Camp.	3	0	0
Guest & Brookes ..	Emigration.	252	0	0
" Chas. ..	Camp.	0	5	0
" Miss ..	"	0	12	0
G. W. W. B. ..	Camp.	0	10	0
" " ..		1	0	0
H. A. ..		1	0	0
H. A. Wellwisher ..		0	10	0
" " ..	Whit-week.	0	10	0
" " ..	P. G. Mission.	1	0	0
Hack Daniel, J.P. (Brighton) ..		5	0	0
Hackett Mrs. ..		0	10	0
Hackett T. Sandy ..		0	10	0
Hacking Percy ..		0	10	0
Haddock Mr. & Miss ..	Camp.	1	0	0
Hadfield Geo., J.P. ..	P. C. Mission.	0	15	0
Hadfield Miss Mary ..		2	2	0
Hadwen Jos. ..	Prev. of Cruelty.	5	0	0
Haffenden W. H. ..		1	0	0
Hagan Miss Kate ..		0	10	0
Haig Mr. & Mrs. ..		0	5	0
Haigh Mrs. per Mrs. Davies ..		2	0	0
Hall Miss F. C. ..	Camp.	0	5	0
" John & Co. ..		2	2	0
" J. per Mrs. H. T. Gaddum ..		2	2	0
" Mrs. & her little Son ..	Camp.	1	1	0
Halliday James ..		0	6	0
Halliday Miss Kate ..		5	0	0
Halliwell Mrs. ..	Emigration.	1	0	0
Halliwell Mrs. & Friends ..		0	12	6
Hallworth W. per Mrs. R. B. Batty ..	Cripples Home.	0	10	0
Halstead Mrs. ..		0	5	0
Hamill Dr. & Mrs. ..		0	10	0
Hamilton Mrs. per Miss May Bickham ..		2	2	0
Hamilton Mrs. ..	Sea Side Home.	0	10	0
Hammond Mrs. per Mrs. Davies ..		2	2	0
Hancock J. ..	Camp.	0	5	0
Hankinson Geo. H. ..		0	5	0
Hanna Colonel & Mrs. ..		1	0	0
Hannay Mrs. per Miss Alice Leach ..	Camp.	5	0	0
" " ..	"	0	5	0

	Fund.	£	s.	d.
Hardcastle Ed. ..		2	2	0
Hardman's Miss Pupils ..		1	5	0
Hardwick Mrs. ..		0	10	0
Hargraves Geo. ..		1	0	0
Harker Mrs. G. ..		1	0	0
" " ..	P. G. Mission.	1	0	0
" " ..	Emigration.	1	0	0
Harland W. D. ..	"	1	1	0
Harling John ..		1	1	0
Harmer George ..		1	0	0
Harper Miss A. ..	Emigration.	1	0	0
Harper Mrs. ..		1	0	0
Harris Miss per Mrs. H. T. Gaddum ..		1	1	0
Harrison, Griffin & Co. ..		1	1	0
" " ..	Day Nursery.	1	1	0
" Geo. ..	Camp.	1	0	0
" " ..	"	1	0	0
" Miss Annie ..		1	0	0
" E. & Co. ..		5	0	0
" F. ..	Camp.	1	0	0
" Miss ..		1	0	0
" Mrs. ..		0	5	0
" T. ..	Camp.	0	11	0
Harwood Sir J. J. ..	Prev. of Cruelty.	1	1	0
Hassell Thos. ..		1	1	0
Hawkins Canon per Miss Alice Leach ..	Camp.	0	5	0
" Miss ..	Sea Side Home.	2	2	0
" Wm. ..		1	1	0
Haworth Arthur H. ..		1	1	0
" Miss per Miss Whitworth ..		2	0	0
" R. & Co. ..		5	0	0
" R. C. & H. & Co. ..		0	10	0
Hayley Miss per Miss Beatrice Kenyon ..		1	1	0
Hayley Miss ..	Emigration.	5	0	0
H. B. G. ..		0	10	0
Heald W. N. ..		200	0	0
Heape Benj. J.P. ..		5	0	0
" " ..	Prev. of Cruelty.	0	10	0
Heard H. H. ..		0	5	0
Heaton Mrs. per Misses White & Boyes ..		0	10	0
Heaven Miss ..		100	0	0
Heeley Mrs Helen ..		0	10	6
Hellawell Mrs. ..		0	10	0
" T. ..	Camp.	0	10	0
Helm Mrs. Elijah per Mrs. Hugh Stevenson ..		0	10	0
" S. L. ..		2	2	0
Henderson Miss ..		1	0	0
Hepworth B. G. ..	Camp.	0	12	0
Herbert Mrs. ..		1	0	0
" " ..	Camp.	1	0	0
Hertz Miss A. per Miss O Hertz ..	Sea Side Home.	1	10	0

	Fund.	£	s.	d.
Hertz Miss per Miss O. Hertz...	Sea Side Home.	0	10	0
" " A. T. per Miss O. Hertz	"	0	10	0
" " A. T. " " "	Prev. of Cruelty.	1	0	0
" " Olga " " "	"	1	0	0
" Mrs. per Miss O. Hertz	Sea Side Home.	2	0	0
" " " " " "	"	3	0	0
" " " " " "	Cripples Home.	5	0	0
Hervey Miss per Mrs. Neville Clegg	"	1	0	0
" Mr. " Miss May Bickham	"	0	10	0
Hesketh John " " "	"	0	10	6
Hewlett per Mrs. " " "	Camp.	0	10	0
Heyman H. S. " " "	Prev. of Cruelty.	0	10	0
Heywood Arthur H. " " "	"	5	5	0
" " " " " "	Cripples Home.	5	5	0
" " " " " "	Sea Side Home.	2	10	0
" " " " " "	Camp.	2	10	0
" Chas. J., J.P. " " "	"	10	0	0
" " " per Miss O. Hertz	Sea Side Home.	1	0	0
" Geo. W. " " "	Camp.	1	0	0
" Mrs. per Mrs. R. B. Batty	"	0	2	6
" Robt. " " "	Camp.	0	6	0
" W. W. " " "	"	0	10	0
" " " " " "	Camp.	0	6	0
Heyworth F. " " "	Camp.	0	6	0
" Miss " " "	"	0	10	0
Hickson, Lloyd, & King " " "	"	1	1	0
Higgin, Lloyd, & Co. " " "	"	1	1	0
Higgins Mrs. (Hereford) " " "	"	2	10	0
" F. Platt, J.P., " " "	Camp.	5	0	0
" " " " " "	Emigration.	3	0	0
Higham Jos. " " "	Sea Side Home.	0	5	0
" Miss (Cheadle) " " "	Camp.	1	10	0
" " " " " "	Open Door.	1	1	0
" " " " " "	"	2	2	0
" (Blackburn) " " "	Cripples Home.	1	0	0
" Highfield " " "	Camp.	0	12	0
Higson J. & P. " " "	"	1	0	0
" James Junr. " " "	Prev. of Cruelty.	1	1	0
Hill Miss Annie " " "	"	1	0	0
" " " " " "	Sea Side Home.	0	6	0
" Gomes & Co. " " "	"	1	1	0
Hiller Hy. " " "	"	5	0	0
" " " " " "	P. C. Mission.	1	0	0
" Mrs. H. " " "	Camp.	0	6	0
Hilterman Bros. " " "	"	1	1	0
Hilton J. " " "	"	0	7	6
" Mrs. " " "	"	5	0	0
" " " " " "	Prev. of Cruelty.	1	1	0
" " " " " "	Camp.	1	0	0
Hincksman Miss E. G. per Miss Alice Leach	"	0	5	0
" " L. F. " " "	"	0	5	0

	Fund.	£	s.	d.
Hincksman W. H. per Miss Alice Leach	Camp.	1	1	0
Hinmers Wm. " " "	"	5	0	0
" " per Ed. " " "	Sea Side Home.	0	6	0
Hinrichsen S. " " "	"	1	1	0
H. M. " " "	Camp.	0	12	0
Hiscox James " " "	"	0	10	0
Hithersay Mrs. per Mrs. Hugh Stevenson	"	0	5	0
Hockin, Raby & Beckton " " "	Prev. of Cruelty.	5	0	0
Hodgson Mrs. " " "	"	2	2	0
" " " " " "	Camp.	2	2	0
" " " " " "	Cripples Home.	1	1	0
" " (special) " " "	"	5	0	0
" (Poulton-le-Fylde) " " "	"	0	10	0
" Miss Muriel F. " " "	"	0	7	0
" Rev. R. " " "	Prev. of Cruelty.	0	10	6
Hodgkinson Samuel, J.P., C.C. " " "	"	1	1	0
Holdsworth Mrs. " " "	"	2	0	0
Holford Miss " " "	"	1	10	0
Holgate James " " "	"	1	0	0
Holland Mrs. S. per Miss Holland	Cripples Home.	0	10	0
" Wm. Executors of late " " "	"	200	0	0
Hollings S. & E. " " "	Sea Side Home.	0	10	0
Hollins Miss K. " " "	Camp.	1	0	0
Holt E. " " "	"	1	1	0
" The Misses per Miss Alice Leach	Camp.	0	5	0
" Mr. per Mrs. Beaumont.. " " "	"	0	10	0
" Jas. T. " " "	"	1	1	0
Hoole Mrs. " " "	"	0	12	0
" H. " " "	"	0	10	0
Hooton Mr. per Mrs. Harold Lee	"	0	10	0
Hope Mrs. " " "	"	2	0	0
" " " " " "	Camp.	0	12	0
" Miss Katie " " "	"	0	12	0
Hopkinson John.. " " "	"	5	0	0
" Miss Gertrude " " "	Cripples Home.	4	0	0
" " " " " "	Sea Side Home.	0	15	0
Horkheimer E. " " "	"	1	1	0
Horrocks Miss " " "	Emigration.	2	0	0
Horsefield Rev. F. J. " " "	"	1	0	0
Horsfall T. C., J.P. " " "	Prev. of Cruelty.	2	2	0
" " " " " "	P. C. Mission.	1	1	0
" " " " " "	"	5	0	0
Houldsworth Sir W. H. Bart. M.P. " " "	"	2	2	0
" " " " " " (special)	Day Nursery.	2	0	0
Howarth Miss " " "	"	2	0	0
Howe Thos. " " "	Magazine.	0	10	0
Howell Bennett R. " " "	"	1	1	0
Hoyle Isaac J.P. " " "	Prev. of Cruelty.	1	1	0
" Mrs. per Miss Beatrice Kenyon	"	3	3	0
" W. " " "	"	2	2	0
" " " " " "	"	1	0	0
" " " " " "	Camp.	0	12	0

	Fund.	£	s.	d.
Hoyle W. E.	Camp.	1	1	0
H. T.	Emigration.	25	0	0
Hudson Sydney	Camp.	2	2	0
Huffam Rita & Dorothy		0	5	0
Hughes Miss		1	1	0
" Mrs. W. H. per Mrs. Bowman	Prev. of Cruelty.	0	10	0
"		0	5	0
Hulme Chas.		1	1	0
" Miss	Cripples Home.	2	2	0
Hurst C. J. per Miss Hurst		2	2	0
" Mrs. per Miss Hurst		2	2	0
" Miss		2	2	0
"	Camp.	2	0	0
Hutchinson Jas.		0	5	0
" Miss per Misses White & Boyes		0	5	0
Illingworth Mrs. per Mrs. Davies		1	1	0
Industrial Brigade, Grant from		100	0	0
Ingham Mrs. Executors of the late	Sea Side Home.	50	0	0
Ingleson Miss E.		0	5	0
In Memoriam		1	0	0
In Memoriam of my birthday		0	10	0
In Memoriam July 29th,	Cripples Home.	1	0	0
In Memoriam Sept. 20,	Sea Side Home.	1	0	0
" of Mrs. Geo. Stevenson		8	0	0
In Memory of dear Jessie	Sea Side Home.	1	0	0
In Memoriam, C. W. G. per Miss Carlisle		0	10	0
In Memoriam of Sally		1	0	0
In Memory		0	10	0
Irving Mrs. per Misses Lawrence	Camp.	0	6	0
Irwin Mrs. Eliz.		2	0	0
"	Camp.	1	0	0
" Wilfred	P. C. Mission.	1	1	0
Isherwood Mrs. per Miss Alice Leach	Camp.	0	5	0
Jackson Daniel S., J.P.	Prev. of Cruelty.	1	1	0
" Mr. & Mrs. G.		0	5	0
" James		1	1	0
"	Camp.	0	5	0
" F. Harold per Misses Davies		0	5	0
" Mrs. per Miss R. B. Batty		0	5	0
" .. per Miss Alice Leach	Camp.	0	5	0
" .. Mrs. H. T. Gaddum		1	1	0
Jaffé & Sons		1	1	0
James Mrs. M. J.	Camp.	0	10	0
James Dr. Executor of the late		0	7	0
Jardine Jas. J.P., the late (special)		66	15	4
J. B. M.	Camp.	0	13	4
J. C. C.	"	1	0	0
Jefferis Henry		2	2	0
" Mrs.		15	0	0

	Fund.	£	s.	d.
Jefferis Mrs.	Camp.	0	6	0
Jepson Mrs.		1	0	0
"	Sea Side Home.	2	0	0
Jewison Mrs. per Miss Alice Leach	Camp.	0	10	0
Jewsbury T. & F.	Prev. of Cruelty.	1	1	0
J. H. G.		0	5	0
J. H. per Mrs. Anson		1	1	0
" John & Dorothy	Camp.	0	12	0
Johnson Miss	Sea Side Home.	0	5	0
" .. A.	Camp.	0	10	0
" Jas.		2	10	0
" Peter		1	10	0
" Mrs. per Mrs. Neville Clegg		2	2	0
" Richard		1	1	0
" W. H.		25	0	0
Jones J.		0	5	0
" Miss per Mrs. Bewman	Prev. of Cruelty.	0	10	0
" C. E.	Sea Side Home.	0	10	6
" Mrs.		0	10	6
" .. per Mrs. Davies		1	1	0
" Tom	Cripples Home.	1	1	0
" Thos.		1	0	0
"	Camp.	1	1	0
" T. E. per Mrs. Hugh Stevenson		0	10	6
" W. Andrew		1	1	0
" Mrs.		1	1	0
" W. T. per Miss Beatrice Kenyon		3	3	0
Joule Mrs.		4	2	0
Joynson E. W., J.P. per Mrs. H. T. Gaddum	Camp.	1	10	0
"	Prev. of Cruelty.	2	2	0
"	P. C. Mission.	1	1	0
" R. H. per Mrs. H. T. Gaddum		2	2	0
J. S.		1	0	0
J. U. T.	Emigration.	20	0	0
J. V.	Camp.	0	6	0
J. W. C.		5	0	0
"	Camp.	1	16	0
Kay-Shuttleworth Sir U. Bart.		2	2	0
Kay Thos.		1	0	0
Keeling Miss		1	0	0
" A.		1	0	0
Keevney Alderman		1	1	0
" Miss		1	1	0
Kelk Mrs. T. per Misses White & Boyes		0	5	0
" W.		0	5	0
Kemp Francis (special don.)		20	0	0
" Mrs.	Cripples Home.	1	5	0
Kendal, Milne & Co.		2	2	0
"	Prev of Cruelty.	2	2	0

	Fund.	£	s.	d.
Kennedy J. L. & Co., Ltd.		1	1	0
Kenyon Miss Beatrice		0	10	0
Kenyon Ernest per Miss B. Kenyon		0	10	6
" G. H.	Camp.	0	6	0
" Jas.		2	2	0
" John per Miss B. Kenyon		1	1	0
Kerby Mrs.	Cripples Home.	1	0	0
Kernick Mrs. per Miss May Bickham		0	2	6
Kerr Mrs.	Camp.	1	0	0
Kerr Mrs. per Mrs. Neville Clegg		3	0	0
Kershaw Dr.		2	2	0
" Mrs.	Cripples Home.	1	1	0
" " James	" "	0	10	0
" " "		0	6	0
" Mr. per Miss E. M. Wild		0	5	0
" Mrs. (Grange-over-Sands)	Sea Side Home.	0	5	0
Kessler & Co.		1	1	0
Kinder Mrs.		0	10	0
" Edith, & Bertha	Cripples Home.	0	5	0
" Ethel Miss		0	5	0
King Mrs. E.		1	0	0
Kirlew Mr. & Mrs. G. R.		5	0	0
Knott Herbert		20	0	0
" Miss		10	0	0
" " J. A.		15	0	0
" Mr. & Mrs. J. F.		2	0	0
" Cyril W.		0	5	0
" John E.		0	5	0
" Roger B.		0	2	6
Knowles Mrs. per Miss E. M. Wild		0	2	0
" " " " Alice Leach	Camp.	0	5	0
" " " "	"	0	10	0
" Miss	"	0	10	0
" & Jackson	Sea Side Home.	0	10	0
" S. & Co. Ltd.		1	1	0
" Knutsford "	Camp.	0	10	0
Koecher Mrs.		1	1	0
Kolp & Co.		1	1	0
" N.	Camp.	1	1	0
" " "	P. C. Mission.	1	1	0
" " "	Emigration.	5	0	0
Lady A	Camp.	0	10	0
Lambert Jas. J.		2	2	0
" " "	Prev. of Cruelty.	1	1	0
Lancaster Frank		0	5	0
" Miss	Sea Side Home.	0	6	0
" Mrs.		0	10	0
" " "	Open Door.	0	10	0
" Miss E.	"	0	5	0
" Mrs.	Prev. of Cruelty.	0	5	0

	Fund.	£	s.	d.
Lange Miss Julia		0	6	0
Langworthy Bros.	Camp.	5	0	0
Lavidge Mrs. per Mrs. Davies		0	5	0
Lawrence James, J.P. per Miss Alice Leach	Camp.	2	0	0
" J. P.	"	1	0	0
Lawson Mrs.		0	10	0
Lawson Rd.	Camp.	0	7	6
Laxton W. A.	Prev. of Cruelty.	0	10	6
Leaf Miss V. E.	Sea Side Home.	1	4	0
Leaver Thos.		1	0	0
Ledward Captain		0	10	6
Ledward Hugh D.		5	0	0
Lee A. H.	Camp.	2	16	0
" Harold per Mrs. Harold Lee		10	0	0
" John		0	10	6
Leech Farran		0	10	6
Leech Mrs. per Mrs. Bannerman		1	0	0
Lees Capt. Hyde	Camp.	0	12	0
" Miss		0	10	0
" Mrs.		10	0	0
" Miss Clara		4	0	0
" Miss S.	Emigration.	0	10	0
" W.		1	1	0
Leggett Mrs.	P. G. Mission.	0	10	6
Leigh & Clarke		1	1	0
" George		1	0	0
" J. B. per Miss Kenyon		1	0	0
" Mrs.		1	0	0
" T. B.	Prev. of Cruelty.	0	10	0
Leighton Mrs.		0	10	6
Leighton Rev. J.	Sea Side Home.	0	6	0
LeMare Mrs. Alfd. per Mrs. Bowman	Prev. of Cruelty.	0	2	6
LeMare Miss M.	" "	0	5	0
Leresche Mrs. per Miss Low		1	1	0
Lightbown Hy. J. P.		5	0	0
Lightwood Mr. & Mrs.	Sea Side Home.	2	0	0
Lightwood Mrs. per Miss Alice Leach	Camp.	0	10	0
Lilly John		5	0	0
" "	Prev. of Cruelty.	1	1	0
Lingard Joseph		1	1	0
Lings Mrs. C. K.		1	0	0
Lister Chas. J. P.		1	1	0
" " "	P. C. Mission.	1	1	0
Little Dorothy's Birthday (In loving memory December 14th)	Cripples Home.	2	2	0
Little Major		2	2	0
Little Mrs. per Mrs. R. B. Batty		0	10	0
" Mrs. David	Camp.	0	10	0
" G. W. per Mrs. R. B. Batty		0	3	0
Litler C. A.		0	5	0

	Fund.	£	s.	d.
Littler C. A.	Camp.	0	10	0
" Liverpool "	Sea Side Home.	0	6	0
Livesey Miss		0	5	0
" " Jane	Emigration.	2	10	0
" " "	Sea Side Home.	2	0	0
Livingston Mrs. Fred		1	0	0
Lloyd Abraham E., J.P.	Camp.	2	0	0
Lockhart Miss		1	0	0
Loder Miss		0	5	0
Lodge Matthew		0	7	0
Lomas Mrs.		1	1	0
" " per Miss Alice Leach	Camp.	1	0	0
" Samuel		1	0	0
" James	Emigration.	1	0	0
Lomax John, J.P.	P. C. Mission.	1	0	0
London & Midland Bank	Sea Side Home.	1	1	0
Long W.	Camp.	3	2	6
Lonsdale Miss per Mrs. Davies		2	0	0
" Mrs. per Mrs. Davies		0	10	6
Lord Miss per Mrs. Harold Lee		1	1	0
Lord Mayor of Manchester (Clarke & Marshall's Charity)		1	1	0
do. do. ('Xmas).		20	0	0
Lord Mrs. F. L.	Camp.	2	0	0
Lowcock Mrs. W. B.		0	6	0
Lowe James		0	10	0
" Mrs.		1	1	0
" W. H.		0	10	0
Lowthian T. H., J.P.	P. C. Mission.	0	5	0
Lowthian Mrs. T. H.		1	0	0
Luke Robt.		0	10	0
Lund James		10	0	0
" "	Camp.	0	10	0
Lutton A. J.		1	0	0
" "	Camp.	1	0	0
" Lux "		0	10	6
" "	Cripples Home.	0	10	6
" "	Emigration.	0	10	6
" "	Prev. of Cruelty.	0	10	6
Lycett Miss per Mrs. H. T. Gaddum		0	10	6
Lyon Lord & Co.		1	1	0
Lythgoe Jos.		5	0	0
" "		0	12	6
M... .. .		0	10	0
M... .. .	Prev. of Cruelty.	0	10	0
Mrs. M.		1	1	0
" "	Emigration.	5	0	0
" "	Prev. of Cruelty.	0	5	0
" "	P. G. Mission.	0	10	0
" Mabel "		0	10	0

	Fund.	£	s.	d.
" Mabel "	Camp.	0	7	6
Mabley Miss & Pupils		0	7	0
Macara C. W. per Misses Lawrence	Camp.	0	10	0
Macara C. W.	"	1	0	0
Macartney Mrs. (Melbourne)	"	1	0	0
Macbeth Mr. per Misses Lawrence	Camp.	0	5	0
Macbeth Bros.		5	5	0
Macclesfield Relief Association		1	1	0
Macgregor & Aitken	P. C. Mission.	2	0	0
Macgregor P.	Prev. of Cruelty.	2	0	0
" "		1	0	0
Mackie Mrs.		1	1	0
McConnel F. R.		1	1	0
" J. W.		10	0	0
" W.		50	0	0
McConnochie Agnes & Millie		1	0	0
Madeley Mrs. per R. B. Taylor		5	5	0
" " D.	Camp.	1	1	0
McDougall Arthur.	"	1	4	0
McDougall J. S. (1892-3)		1	0	0
McGrath Mrs.		2	2	0
Mainprice W. S. per H. T. Gaddum		0	10	0
McIntyre, Hogg, Marsh & Co.		2	10	0
Makeague Mrs. per Mrs. R. B. Batty		5	0	0
McKean James per Misses Davies		0	11	0
McKenzie Mrs. per Mrs. H. T. Gaddum		0	10	0
Makinson C., J.P. per Miss Beatrice Kenyon		1	0	0
Makinson Jos., J.P.	P. C. Mission.	1	1	0
MacLaren, May, Doris, & Muriel	Camp.	1	1	0
MacLaren Peter		0	8	6
McLean Miss Jane		5	5	0
MacLeod M.		0	10	0
Malinson Mr. per Miss Alice Leach	Camp.	1	0	0
Malley Miss per Miss Alice Leach	"	0	10	0
McMillan J. & Co.		1	3	9
McMillan Mrs. (1892-3)		1	1	0
Mammen G. & Co.		1	1	0
March Miss Carrie	Cripples Home.	1	1	0
Marchanton James		2	2	0
Margerison A. per Miss Alice Leach	Camp.	1	1	0
Mark Alderman J., J.P.		0	5	0
Markendale Ellis		1	1	0
Marr Alex.		0	10	6
Marriott J.	P. C. Mission.	1	1	0
Marsden Mrs. & Charlie		1	1	0
Marston Chas. B.		0	10	6
Martienssen A.		0	5	0
Martin W.		1	1	0
Mason Miss		1	1	0
Mason Miss Bertha	Camp.	2	2	0
" "		1	1	0

	Fund.	£	s.	d.
Massey Mrs. Jas. per Miss E. M. Wild ..		0	2	6
Massiah B. J., M.D. ..		1	0	0
Mather Colin per Miss Low ..		1	1	0
" John ..		2	0	0
" & Platt ..	<i>Prev. of Cruelty.</i>	0	10	0
" W., M.P. ..	<i>P. C. Mission.</i>	20	0	0
" ..		50	0	0
Matley Miss ..	<i>Prev. of Cruelty.</i>	1	1	0
Mattinson Miss ..		1	0	0
" ..		1	1	0
Maysen J. per Mrs. H. T. Gaddum ..	<i>Sea Side Home.</i>	0	6	0
M. E. ..		1	1	0
Mead T. Seymour ..		0	10	6
Meadowcroft Nathan ..		1	0	0
" Melita ..		1	1	0
Melland Miss M. H. ..		1	0	0
" W. E. ..		6	0	0
Meller A. per Miss Alice Leach ..		10	0	0
" Mrs. W. Galloway ..	<i>Camp.</i>	0	5	0
Mellor J. ..		1	1	0
" Mrs. ..		1	0	0
" per Miss Alice Leach ..	<i>Sea Side Home.</i>	1	1	0
M. E. R. ..	<i>Camp.</i>	0	5	0
Mercer John ..		5	0	0
Merttens & Co. ..		2	2	0
Milbourne J. P. ..		5	0	0
Miller Chas. J. ..		5	0	0
Miller Mrs. per Miss Hurst ..		1	0	0
Milling Henry ..	<i>Camp.</i>	1	0	0
Millington Miss ..		1	1	0
" L. ..		1	1	0
Mills Mrs. Alex. per Mrs. H. T. Gaddum ..	<i>Cripples Home.</i>	1	1	0
" Henry ..		1	1	0
Milne Jas. per Mrs. R. B. Batty ..		2	2	0
" Mrs. E. ..		0	2	6
" ..		3	0	0
Moffatt Mrs. ..	<i>Camp.</i>	1	0	0
Mogridge Mrs. ..		0	5	0
Möller, Ricardo ..	<i>Sea Side Home.</i>	0	10	6
Monks F., J.P. ..		1	1	0
Moon Miss Daisy ..	<i>Camp.</i>	2	2	0
Moon Miss Daisy, Collected by ..		2	0	0
Moore Mrs. ..		1	12	0
Moorhouse C. ..		2	0	0
Morgan Mrs. ..		1	1	0
Morris Claude J. per Miss Armitage ..		0	12	3
" ..		1	1	0
" Isaac H. ..	<i>Camp.</i>	1	1	0
Mothersill W. & Co. ..		1	1	0
Moxon Mrs. per Miss E. M. Wild ..		2	0	0
M. S. ..		0	10	0
		0	5	0

	Fund.	£	s.	d.
M. S. K. ..		1	0	0
M. T. ..		1	0	0
Muir James per Mrs. Bowman ..	<i>Sea Side Home.</i>	1	0	0
Muirhead Mrs. C. ..	<i>Prev. of Cruelty.</i>	0	10	6
Mumford Dr. per Mrs. R. B. Batty ..	<i>Camp.</i>	2	2	0
Murgatroyd F. per Mrs. Hugh Stevenson ..		0	10	6
Murray Mrs. ..		0	10	6
" Mr. & Mrs. Adam ..		1	0	0
Musgrave C. Collected by, per Miss Alice Leach ..		3	3	0
" ..	<i>Camp.</i>	0	10	0
Naden Thos. ..		0	5	0
Nadin Mrs. B. E. ..		0	10	0
" per Miss Hurst ..		1	1	0
" ..	<i>Cripples Home.</i>	50	0	0
Napier Mrs. per Mrs. Davies ..		0	5	0
" ..	<i>Camp.</i>	0	6	0
Nathan's N. P. Sons ..	<i>Day Nursery.</i>	1	1	0
Naylor J. ..		2	2	0
Needham H. per Miss Alice Leach ..	<i>Camp.</i>	0	5	0
" Jas. ..		1	1	0
" Mrs. ..		0	10	0
" per Mrs. H. T. Gaddum ..		2	2	0
Neild A. per Miss Carlisle ..		1	1	0
" Miss L. ..		1	0	0
" Theodore ..	<i>P. C. Mission.</i>	1	1	0
Neill J. S., J.P. ..		5	0	0
Nelson John ..		5	0	0
" Thos. ..		1	1	0
Newsome Mrs. per Mrs. Davies ..		0	10	6
Newsom Mr. & Mrs. Arthur ..	<i>Camp.</i>	0	18	0
Newton Mrs. ..		0	10	0
Nichols S. A. per Lomnitz & Duxbury ..		0	5	0
Nicholson Jas. ..		1	1	0
" Mrs. per Mrs. H. T. Gaddum ..		0	10	0
Nickalls Miss E. ..	<i>Sea Side Home.</i>	0	10	6
Nickson John ..		1	1	0
Nightingale J. ..		0	5	0
" ..	<i>Camp.</i>	0	6	0
Nodal Joseph ..		1	1	0
" per J. ..		0	7	0
Norbury J. C. per Misses Davies ..		1	1	0
" Miss ..		0	10	0
" Mrs. W. L. per Mrs. Bowman ..	<i>Prev. of Cruelty.</i>	0	10	0
" W. L. per Mrs. Bowman ..	" "	0	10	0
" & Bro. ..		1	1	0
Nordlinger S. & Co. ..		1	1	0
Normand Mrs. ..	<i>Camp.</i>	5	0	0
Norton W. H. ..		1	1	0
Noton G. W. (special) ..		0	10	0
Nunn Mrs. per Miss O Hertz ..	<i>Sea Side Home.</i>	0	10	0
Nuttall John ..		1	0	0

	Fund.	£	s.	d.
O. C. B.		1	0	0
Ockleston Mrs.		5	0	0
"October 6th,"		10	0	0
Ogden H. J.		2	0	0
" Miss		2	0	0
" S. & Co.		2	2	0
Ogle Mrs. per Mrs. Neville Clegg		1	0	0
O'Hanlon Wm.		5	0	0
Okell Mrs. & family	Camp.	1	10	0
" Miss M.		1	1	0
" Oldham "		0	10	0
Oldham Hugh	Camp.	0	10	0
Oliver Edwin		1	1	0
"One of His Stewards"		1	10	2
Openshaw Miss		1	1	0
Oppenheimer Ludwig	Camp.	0	10	0
Orme & Son		1	1	0
" Miss		0	10	0
"	Sea Side Home.	0	6	0
Ormerod Mrs. per Miss Alice Leach	Camp.	1	0	0
Orr A.		1	0	0
" James per Misses Lawrence	Camp.	0	10	0
Ottley R.		1	1	0
"	Open Door.	1	1	0
"	Camp.	2	2	0
Owen Miss		0	5	0
" Wm. J.P.	Camp.	1	1	0
Paine Standen per Miss Low		1	1	0
Palmer Misses		2	0	0
" Miss Lucy	Camp.	0	12	0
"	P. G. Mission.	0	10	0
" Mrs.		1	0	0
Parker Mrs.	Camp.	0	10	0
Parkinson J. B.		1	1	0
" Misses		0	10	0
" Mrs.		1	0	0
Parr J. C., J.P.	Camp.	2	2	0
Parry Sons & Hanson		1	1	0
Payments by relatives & friends		10	0	0
"	Cripples Home.	15	3	0
"	Sea Side Home.	10	10	4
"	Training Ship.	45	0	0
"	Emigration.	41	15	0
Payne A. L.		1	0	0
P. C.		10	0	0
Peacock Ralph per Miss Alice Leach		0	10	0
Pearson Mrs. per Mrs. Beaumont		0	5	0
Pearson Francis G.	Prev. of Cruelty.	0	10	6
" Miss Gladys		0	10	6
" James F. per Misses Lawrence	Camp.	0	10	0

	Fund.	£	s.	d.
Pearson Mrs. Mary		2	2	0
"	Cripples Home.	1	1	0
" Rev. Samuel	Prev. of Cruelty.	1	0	0
" Thos.	Emigration.	2	2	0
Percival Mrs. W.		1	0	0
" W.	Sea Side Home.	2	2	0
Perkins Mrs. S. R.		1	0	0
Pettigrew J. B.		0	10	0
" Mrs. & Miss		0	10	0
P. G.	Camp.	0	5	0
Philips Herbert J.P. (special)		50	0	0
"		10	0	0
"	Prev. of Cruelty.	10	0	0
" Mrs. Herbert per Miss O. Hertz	Sea Side Home.	3	0	0
" J. & N. & Co.		10	0	0
Phillips Miss Lydia		0	7	6
" R. E.		0	10	0
" Robt.		2	0	0
Phipps Dr.		1	1	0
Phythian A. T.		0	10	0
Picard Miss	Sea Side Home.	0	6	0
Pickford Miss & Pupils		0	8	0
Pidduck J. Cresswell		1	1	0
Pilcher Colonel	Camp.	1	0	0
Pilkington Alfred (1891-2 & 3)		3	3	0
" Ed.	Cripples Home.	5	0	0
Pilling Miss Lilian, collected by, per Miss				
" Alice Leach	Camp.	0	8	0
Platt James E.	P. C. Mission.	5	5	0
Pochin G. F. per Mrs. Hugh Stevenson		0	5	0
" per Mrs.		9	10	6
" Wm.		20	0	0
"		10	0	0
"	Emigration.	5	0	0
Pocock Bros.		1	1	0
Pollitt Thos.		0	10	0
Porter Miss		1	1	0
" Mrs.	Camp.	0	6	0
" Rev. S.		0	12	0
Potter Miss per Miss O. Hertz	Sea Side Home.	0	10	0
Potts Fredk. L.		0	10	0
" Mr. per Miss E. M. Wild		0	5	0
Povah C. per Mrs. R. B. Batty		0	10	0
Powell Miss		0	5	0
" W. K., J.P. (Preston)	Emigration.	2	2	0
Pownall Mrs. A. per Mrs. R. B. Batty		0	5	0
" Dr. per Mrs. R. B. Batty		0	5	0
Poyser Joseph	Camp.	1	0	0
Proctor Wm.		0	16	6
Prestwich Mrs.		0	5	0
Price John B.	Camp.	1	0	0

	Fund.	£	s.	d.
Price Misses	<i>Prev. of Cruelty.</i>	1	0	0
" " " " " "	<i>Camp.</i>	0	12	0
" Miss Emily	<i>Prev. of Cruelty.</i>	0	10	0
Priest Arthur		0	10	0
Prince Mrs.		10	10	0
" Wm.		1	1	0
Provis C. W. (1892-3)		2	2	0
Pugh James		1	1	0
" " (special)		5	5	0
Pursglove Archie, & Sisters		0	10	0
" Archibald		0	5	0
Putz F. R.		0	10	0
R., Thankoffering		5	0	0
Raby, Fell & Co.		2	2	0
Radcliffe Herbert	<i>Cripples Home.</i>	5	0	0
Radford E. C.		0	5	0
Ragged School & Mission Hall Committee, Bolton	<i>Sea Side Home.</i>	20	0	0
Railton John		20	0	0
" " per Miss May Bickham		2	2	0
Railton Miss		1	1	0
" Mrs. per Miss E. M. Wild		1	1	0
" Mrs. C. per Miss E. M. Wild		1	0	0
Ralli Bros.		1	1	0
Ralph Miss		1	0	0
Ramsbottom J. per Miss May Bickham		1	1	0
Ramsbottom Mrs. per Misses Davies		1	0	0
Ransome Mrs. per Mrs. H. T. Gaddum		1	0	0
Rawson H.		1	0	0
Rawson Mrs. H.		1	0	0
" " " " " "	<i>Camp.</i>	0	6	0
" Miss		0	10	6
R. E.		0	5	0
Readers of Radnor St. Church Record	<i>Camp.</i>	1	4	0
Redfern Miss per Miss Alice Leach		0	5	0
Redgate Thos., J.P. per Mrs. Bowman	<i>Prev. of Cruelty.</i>	1	1	0
Reiss Bros.		2	2	0
Renaud Dr.	<i>Open Door.</i>	1	1	0
Renshaw Mrs.		1	0	0
Reyner Miss		1	1	0
Reynolds Rev. G. F.		0	10	6
Rhodes Alfred		1	1	0
Rhodes Mr. & Mrs. George		5	0	0
" " " " " "	<i>Emigration.</i>	1	0	0
" " " " " "	<i>Prev. of Cruelty.</i>	1	0	0
" John		1	1	0
Rhos	<i>Sea Side Home.</i>	1	0	0
Ribbons Mrs.		1	0	0
Richardson The Misses per Misses Davies		1	0	0
Rickard Miss		1	1	0

	Fund.	£	s.	d.
Riddick Mr. & Mrs.		5	0	0
Rider E. G.		5	2	0
Rigby Miss A.	<i>Cripples Home.</i>	0	10	0
Rigby Mrs. per Miss Armitage		1	0	0
Rigby Mrs.		1	0	0
" T. H. (special)	<i>Sea Side Home.</i>	0	10	0
Riley Miss	<i>Camp.</i>	1	0	0
" T.	<i>P. G. Mission.</i>	0	10	0
Rivett Mrs.	<i>Camp.</i>	0	10	0
Roberts Frank		0	5	0
" Alderman J. F.		1	1	0
" Mrs. per Mrs. Davies		0	10	6
" Thomas		2	2	0
" Mr. & Mrs. Vernon		1	1	0
" Miss E. E.		0	10	0
" Miss F. M.		0	10	0
" Miss		0	10	0
Robertson Geo.		0	7	6
" Mrs. per Miss Hurst		1	1	0
" " Sarah	<i>Camp.</i>	1	1	0
" " " " " "	<i>Prev. of Cruelty.</i>	1	0	0
Robinson E.		0	5	0
" Mrs. Edmund		0	10	0
" Geo. per Miss Hurst		1	1	0
" G. & Co.	<i>P. C. Mission.</i>	0	10	0
" John		0	5	0
" L. F.		2	2	0
" Oswald per Miss May Bickham		1	1	0
Robson H.	<i>P. C. Mission.</i>	1	1	0
" W. G.		0	5	0
" " " " " "	<i>Camp.</i>	0	6	0
Roby H. J., M.P.	<i>P. C. Mission.</i>	2	2	0
Rodger Geo. & Sons	<i>Prev. of Cruelty.</i>	1	1	0
Rogers Mrs.		1	1	0
" Miss	<i>Cripples Home.</i>	1	1	0
" Mrs.		0	5	0
Rollinshaw Lovel per Miss Beatrice Kenyon		1	1	0
" Mrs. " " " " " "		0	5	0
Rome Mrs.	<i>P. C. Mission.</i>	0	5	0
Rosa	<i>Emigration.</i>	1	0	0
Rose Samuel	<i>Camp.</i>	1	19	6
Ross Mrs. per Mrs. Beaumont		0	10	0
Rowbotham Richard		2	0	0
Rowcliffe J. B. per Miss E. M. Wild		5	0	0
" Mrs. " " " " " "		1	1	0
Rowley Chas. & Co.		1	1	0
Roy Gilbert per Mrs. R. B. Batty		0	10	0
" Royal Exchange "		0	6	0
Roylance Miss		1	1	0

	Fund.	£	s.	d.
Roylance Miss	<i>Cripples Home.</i>	0	5	0
" Mrs.		1	0	0
" "	<i>Cripples Home</i>	1	0	0
" "	<i>Emigration.</i>	1	0	0
" "	<i>Prev. of Cruelty.</i>	1	0	0
Royle Mrs. J. J.		1	0	0
" " per Mrs. Beaumont		0	10	0
Ramney Miss		1	0	0
" W. & Co.		2	2	0
Rushworth Dorrie & Cyril		0	10	6
" "	<i>Prev. of Cruelty.</i>	0	10	6
Russell G. W.	<i>Camp.</i>	0	6	0
" J. B.		2	2	0
Rylands Mrs.	<i>P. C. Mission.</i>	3	3	0
Rymer Miss A. L.		1	0	0
" M. E.		1	0	0
" Thos.		150	0	0
Sadler Campbell H.		1	1	0
Sagrandi Mrs.		0	10	0
" "	<i>Sea Side Home.</i>	0	10	0
Samson Hy. J.P.	<i>P. C. Mission.</i>	1	0	0
Sanders R. J.		1	0	0
" "	<i>Sea Side Home.</i>	0	10	6
Sawyer J. T.		1	0	0
Saxby Chas.		2	2	0
Schill Mrs.		1	0	0
Schloesser R.	<i>Camp.</i>	0	6	0
Schroeder Miss per Mrs. Coulborn		0	5	0
Schusta, Fulda & Co.		2	2	0
Schuster F. L. per Mrs. Coulborn		3	3	0
Schwann C. E., M.P.		2	2	0
Scott C. P., J.P.		2	2	0
Scott Mrs. Edward per Miss May Bickham		0	5	0
" Miss Fanny	<i>Camp.</i>	5	0	0
" Mrs. (In memoriam)		25	0	0
" "		5	0	0
" " Kersal		2	10	0
" "	<i>Emigration.</i>	10	0	0
" Robt. per Miss Armitage		2	2	0
" Mrs. W.		0	10	0
Sedwick Mr.	<i>Camp.</i>	0	5	0
Shackleton Wm.		0	10	6
Sharp & Hale per Misses Lawrence	<i>Camp.</i>	0	5	0
" Misses		1	0	0
" Wm.		5	5	0
Shaw George		2	0	0
" " (special)		2	10	0
" Henry		5	0	0
" L. K.		50	0	0
" " Collected by	<i>Emigration.</i>	10	5	0

	Fund.	£	s.	d.
Shaw Mrs. per Miss E. M. Wild		0	2	0
" W.		1	1	0
Sheffield Lady, A.		1	0	0
Shelmerdine Herbert		5	0	0
" Mrs. per Miss Hurst		1	1	0
" " " " " "	<i>Camp.</i>	0	10	0
" " " " " "	<i>Cripples Home.</i>	2	0	0
Shepherd Miss Mary		1	1	0
" " " " " "	<i>Camp.</i>	0	6	0
" Mrs. per Misses Lawrence		0	5	0
Sherriff Herbert		1	1	0
Shimwell Miss	<i>Prev. of Cruelty.</i>	1	0	0
" B.	<i>Camp.</i>	0	10	0
Sidebotham Mrs. per Mrs. H. T. Gaddum		1	1	0
" E. " " " " "		0	10	6
Sidebottom Miss		1	0	0
" " " " " "	<i>Prev. of Cruelty.</i>	1	0	0
Silvester F.	<i>Camp.</i>	2	0	0
Simon & Co.		1	1	0
" Henry	<i>Prev. of Cruelty.</i>	3	3	0
" Mrs. H. per Miss O. Hertz	<i>Sea Side Home.</i>	1	0	0
Simpson & Godlee		5	5	0
" Alfred		2	0	0
" " " " " "	<i>Prev. of Cruelty.</i>	0	10	6
" W.		0	12	0
Singleton Miss		0	8	6
Sington A. & Co.		1	1	0
Six Brothers	<i>Camp.</i>	0	6	0
S. J. W.		0	6	0
Skelhorn Mrs.	"	1	0	0
Skelton Miss per Miss Hurst		1	0	0
" Mrs.		1	1	0
Skemp J. R.		3	3	0
" Miss	<i>Open Door.</i>	0	5	0
Smart Rev. Gregory per Miss Alice Leach	<i>Camp.</i>	0	5	0
Smethurst Alfd.		0	5	0
Smith Rev. Benj.	"	0	10	0
" Miss Hannah		0	5	0
" Henry per Mrs. Hugh Stevenson		2	0	0
" James		0	10	0
" Miss Jane		1	10	0
" Mrs. J. J.		0	10	6
" J. S.		1	0	0
" Miss M. G.		1	10	0
" Mrs. Parker		1	0	0
" S. & Co.	<i>Camp.</i>	0	10	0
" Alderman W.		1	1	0
" Mr. & Mrs. W. Hind		2	0	0
" Mr. per Miss Alice Leach	<i>Camp.</i>	0	10	0
" Mrs. (Weaste)		3	0	0
" " & family		0	7	6

	74	Fund.	£ s. d.
Smith's Charity		15 10 8
Smyly Mrs. (special cases)	<i>Emigration.</i>	34 10 0
Soares E...	<i>P. C. Mission.</i>	1 1 0
Souham Thomas, M.D.		2 2 0
" " L.L.D.		2 2 0
Southern J. B. per Mrs. Harold Lee..		0 10 0
" " Wm. " " " "		2 2 0
" Mrs. W. H.	<i>Cripples Home.</i>	1 1 0
" Southport "		0 6 3
Southworth Thos.		1 0 0
" " " " " "	<i>Emigration.</i>	10 0 0
Souvazoglu P. & Co.		2 2 0
Sparrow, Hardwick & Co.		3 3 0
Speak Miss	<i>P. G. Mission.</i>	0 10 0
Speakman Mrs. per Mrs. H. T. Gaddum		1 1 0
" " " " " "	<i>Prev. of Cruelty.</i>	1 1 0
Spence Frank		5 0 0
Spencer Mrs. Eli		5 5 0
" P.		0 5 0
" Reuben, J.P.	<i>Camp.</i>	0 10 0
Spurrier Mr. & Mrs. per Miss Hurst		5 0 0
S. T.		2 0 0
Staffurth Mrs. per Miss Carlisle		0 10 0
Staley Dr.	<i>Camp.</i>	1 0 0
Stamper Mrs., Pupils of		0 5 0
Stanier J...		2 2 0
Stanley Mr. & Mrs. S. R.		21 0 0
" " " " " "	<i>Emigration.</i>	2 0 0
" " " " " "	<i>Camp.</i>	1 0 0
" " " " " "	<i>Prev. of Cruelty.</i>	1 0 0
Stansfield J. W...	<i>Camp.</i>	1 0 0
Stark Mrs. per Miss May Bickham		0 10 0
Statham J. R.		1 0 0
Steinthal E. F.		2 0 0
Stelfox John L.		0 10 0
Stephenson C. P.	<i>Camp.</i>	0 6 0
Stevens Allan		1 1 0
" Mrs.		2 2 0
Stevenson Arthur per Mrs. Hugh Stevenson		0 5 0
" Chas. per Miss Hurst		0 10 6
" Hugh per Mrs. Hugh Stevenson		1 1 0
" Mrs. per Mrs. Beaumont		0 2 6
Stewart Adam per Miss Hurst		2 2 0
Stone Mrs. per Mrs. Davies		0 10 6
Stonier Mrs. per Miss Low		0 10 0
" " " " (X'mas)		0 10 0
Street S. J.		1 0 0
Strines Printing Co.	<i>Camp.</i>	5 0 0
" " " " " "	<i>Prev. of Cruelty.</i>	3 3 0
Strong Colin		0 10 0
Stuart Walter		2 2 0

					Fund.	£	s.	d.
Sugden Benj.		1	11	6-
" "	Prev. of Cruelty.	0	10	6-
" James		1	1	0-
" John		0	10	6-
Summers James J.P.		1	1	0-
Surr Mr. per Misses White & Boyes..		0	5	0-
Sutcliffe Miss Lucy H. (special)		3	3	0-
" (special)		3	3	0-
" W. E.		3	14	0-
" Mrs. W. T.	Cripples Home.	1	1	0-
" " "	Sea Side Home.	1	1	0-
" " "	Camp.	1	1	0-
Suthers Mrs.		0	10	0-
Swainston W. R.		0	10	0-
Swift Mrs.		1	0	0-
" " "	Emigration.	10	0	0-
Sykes A. H.	Camp.	2	0	0-
" Edmund H.	Prev. of Cruelty.	1	0	0-
" Miss per Miss Alice Leach	Camp.	0	10	0-
" Mrs. per Mrs. Davies		0	5	0-
" R. per Mrs. H. T. Gaddum		1	0	0-
Sympathizer A.		0	5	0-
Tait Robt.	Prev. of Cruelty.	1	1	0-
Talent John		1	1	0-
Tallent-Bateman C. T.	Prev. of Cruelty.	1	6	0-
Tarbolton Alfred per Mrs. Hugh Stevenson..		0	5	0-
" G. S. " " " "		1	1	0-
Tatham Miss	Camp.	1	1	0-
Tattersall Samuel		0	6	0-
Taylor A. & G.	"	2	0	0-
" Arthur	Camp.	1	1	0-
" Cornelius		0	10	0-
" Elias	Prev. of Cruelty.	1	5	0-
" " " " " "	Camp.	0	6	0-
" Fredk.		3	3	0-
" Garnett & Co.		2	2	0-
" George	Sea Side Home.	1	0	0-
" Miss per Mrs. Beaumont		0	10	0-
" Miss	Camp.	0	12	0-
" Mrs.	Cripples Home.	1	1	0-
" R. B.		2	0	0-
T. D. S.		1	1	0-
" Tent Pegs "	Camp.	10	0	0-
T. F. M.		0	5	0-
T. G.		10	10	0-
" " " " " "	Camp.	2	2	0-
Thackray Ed.		1	1	0-
" Thankful "	Sea Side Home.	1	0	0-
Thankoffering from S. D.		10	0	0-
Thomas E. Viner	Cripples Home.	4	4	0-

	Fund.	£	s.	d.
Thompson Chesters	Camp.	1	0	0
" C. H.		0	5	0
" Misses per Mrs. H. T. Gaddum..		30	0	0
" Mr. per Misses Lawrence ..	Camp.	0	5	0
" T. H. per Miss Armitage..		1	1	0
Thomson John		25	0	0
"	Prev. of Cruelty.	1	1	0
" Rev. Alex., D.D.		0	10	0
" The Misses.. .. .		1	0	0
" Mrs. per Mrs. H. T. Gaddum ..		5	0	0
Thornliebank & Co. Ltd.		2	2	0
Thorp Mrs. & Children	Sea Side Home.	1	6	0
" Mr. & Mrs. Titus		0	10	0
Threlfall Misses E. & H.	Sea Side Home.	1	0	0
" Mrs.	"	2	0	0
" Miss E. M. per Miss Alice Leach	Camp.	0	10	0
" Mrs. R. P. " " " "		0	5	0
" " per Miss Alice Leach " "	"	0	10	0
T. H. S.	Camp.	0	6	0
Thwaite R.		2	0	0
" Timberley Tent " per Miss Hattie Bell	Camp.	10	5	0
Tinker Mrs. per Mrs. Davies		1	0	0
Tipping W. M.		1	1	0
Tod Alex. per Misses Lawrence ..	Camp.	0	5	0
Todd Mrs. per Misses White & Boyes		0	4	0
Toller T. N.		2	0	0
Tomlin Miss M.	Camp.	1	0	0
Tonge Mrs.		0	5	0
Townend W. G.	Camp.	0	6	0
Townsend Richd.		1	1	0
" Mrs. Richd.	Camp.	1	1	0
" Trifle towards the Camp "	"	0	6	0
Truscott C. J. per Miss B. Kenyon ..		0	10	0
Turner Jos.	Camp.	0	5	0
" Dr.		1	1	0
" Miss M. per Miss O. Hertz ..	Sea Side Home.	1	1	0
Tweedale Miss Helen	Cripples Home.	1	10	0
T. W. F.		0	10	0
Twining Mr. & Mrs.		0	10	0
Twisaday Miss		1	0	0
"	Prev. of Cruelty.	0	5	0
Twist Rev. J. J. per Miss O. Hertz ..	Sea Side Home.	1	1	0
" Two Sisters "		0	10	0
T. W. R.		10	0	0
"	Sea Side Home.	10	0	0
"	Training Ship.	10	0	0
"	Emigration.	10	0	0
Taylor Miss Rachel S.		0	5	0
Tyler Mr. per Miss E. M. Wild		0	2	0

	Fund.	£	s.	d.
Unknown per Leonard K. Shaw		1	1	0
Utley Thos.		1	1	0
Varley Miss Louie H.		0	11	0
" Mrs. per Mrs. R. B. Batty		0	5	0
Venables R. H.		1	0	0
"	Camp.	0	6	0
Vickers Mrs.		2	0	0
" Thos. & Sons	Prev. of Cruelty.	2	2	0
Vipond M.	Camp.	0	6	0
W. per Miss Armitage		2	0	0
W. Mrs.		0	10	0
Waddell & Hope		1	1	0
Wainwright T. F.		0	10	6
Wakefield Walter		0	10	6
Walkden Miss Bertha	Sea Side Home.	0	10	0
" John & Co.		1	1	0
Walker Master Arthur	Camp.	0	6	0
" Mrs. A.		0	5	0
" Ernest	Camp.	0	12	0
" E. J.		1	1	0
" John		1	1	0
"	P. G. Mission.	1	1	0
" Jos. (Fennell Street)	Camp.	0	10	0
" (Bowdon)		1	1	0
" (King Street)		1	1	0
" Miss		0	5	0
" Mrs.		1	0	0
"	Sea Side Home.	0	6	0
" Thos.		5	0	0
" Miss	Camp.	0	6	0
" Mrs. Thos.	"	0	12	0
" W.		0	10	0
" W. E.	Camp.	0	12	0
" Mrs. W. per Misses White & Boyes		0	10	0
Wallwork Mrs. per Miss Alice Leach	Camp.	0	5	0
Walmsley Geo.		0	10	0
" W.		0	5	0
Walthew Mrs. S. A.		0	5	0
Walton Mr. & Mrs.		2	0	0
Wane O. R.		1	1	0
" (1892-3)	Camp.	0	11	0
Warburton John	"	1	0	0
" W.		5	0	0
Ward Mrs. A. W.	Camp.	1	1	0
" Mr. & Mrs. R. N.		1	11	6
Wardle Percy, M. B.		1	1	0
Waring Miss		0	10	0
Waterhouse Miss		2	0	0
" " per Miss E. M. Wild		1	1	0

	Fund.	£	s.	d.
Waterhouse Mrs. per Miss Beatrice Kenyon		1	1	0
" T. " " "		1	1	0
Waterhouse T. C. " " "		1	1	0
" " " " "		1	1	0
Waters J. & E. & Co. " " "	Training Ship.	2	2	0
Watkin E. " " "		3	3	0
Watson Mrs. Daniel per Mrs. Bowman	Camp.	1	1	0
" Jas. per Mrs. R. B. Batty	Prev. of Cruelty.	0	2	6
Watts James per Miss Hurst		0	10	0
" S. & J. & Co. " " "		1	1	0
" " " " "		5	0	0
Welch Miss Amy per Mrs. Bowman	Day Nursery.	1	1	0
Wellwisher " " " "	Prev. of Cruelty.	0	2	6
" " " " "		0	5	0
" " " " "		0	5	0
" " " " "		0	10	0
" " " " "	Camp.	0	10	0
Welsh G. S. " " " "	"	0	6	0
Wenner Alfred " " "	"	10	0	0
" Mrs. per Miss May Bickham		5	0	0
West Hy. W., Q.C. " " "		0	10	6
W. F. P. " " " "		5	5	0
Whalley Miss " " " "	Emigration.	10	0	0
" Mrs. " " " "	Camp.	0	6	0
" " " " "		1	0	0
" " " " "	Camp.	0	6	0
W. H. B. " " " "	Prev. of Cruelty.	1	0	0
W. H. H. " " " "		1	5	0
Whitaker Miss " " " "	Camp.	0	12	0
White Miss per Misses White & Boyes		0	19	0
" Mrs. per Mrs. R. B. Batty		0	10	6
" " " " "		0	2	6
" R. " " " "	Camp.	0	5	0
" R. W. (1892-3) " " "		0	5	0
" William, M.D. " " "	"	0	11	0
Whitehead G. F. " " " "		1	1	0
" John " " " "		1	0	0
" Miss M., Mass. U.S.A. " " "		5	5	0
" Mrs. " " " "		20	8	2
" R. K. " " " "	Cripples Home.	1	0	0
" Thos. H., J.P. " " "		4	4	0
Whitham W. " " " "		1	0	0
Whittaker Richard " " " "		0	5	0
" R. " " " "	Camp.	0	10	6
Whittall Mrs. per Mrs. H. T. Gaddum	"	0	5	0
Whittly Hy. " " " "		0	10	0
Whitworth Edmund " " " "	Cripples Home.	0	8	0
" H. J. " " " "		20	0	0
Widows A Mite " " " "		1	1	0
Wilde the late Mrs. Henry per Miss May Bickham		0	10	0
" " " " "		1	1	0

	Fund.	£	s.	d.
Wilde Mrs. per Mrs. Davies		0	5	0
Wilkinson Jas. F. " " "		2	2	0
Wilkinson Miss & Miss L. per Misses White & Boyes		3	3	0
Wilkinson Miss " " " "	Prev. of Cruelty.	0	10	0
" Mrs. " " " "		1	0	0
" R. " " " "		1	0	0
Willcocks Mrs. per Mrs. R. B. Batty		1	1	0
" " " " "	Prev. of Cruelty.	0	5	0
Willcock James " " " "		3	3	0
Williams Arthur " " " "	Camp.	0	10	0
" Miss E. D. " " " "		0	5	0
" Miss Phebe " " " "		0	7	0
Williamson Miss " " " "		1	0	0
Willis H. G. " " " "		2	0	0
Wilmslow " " " "		0	10	0
Wilson C. M. & Co. " " " "		1	1	0
" J. B. per Mrs. H. T. Gaddum		0	10	6
" J. R. " " " "		1	1	0
" Miss S. " " " "		2	0	0
" Mrs. " " " "	Camp.	1	0	0
" " " " "		0	5	6
" " " " "	Camp.	0	6	6
" G. W. " " " "		2	2	0
" T. " " " "	Camp.	0	6	0
Wilton Rt. Hon. Earl of		5	0	0
Winstanley Hubert per H. T. Gaddum		1	1	0
" " " " "	P. C. Mission.	1	1	0
With best wishes from Altrincham		5	0	0
Wollaston E. W. " " " "		1	0	0
Wood Edward G. " " " "		1	1	0
" Mrs. F. E. " " " "	Sea Side Home.	0	12	0
" Jos. " " " "		2	2	0
" Miss per H. T. Gaddum		1	0	0
" Miss " " " "	Camp.	1	0	0
" " " " "		0	10	0
Wood Mrs. " " " "	Camp.	1	0	0
" Robert " " " "		1	0	0
Woodhead Mr. " " " "	Camp.	0	10	0
" M. G. & K. " " " "		0	11	0
" S. B. " " " "		1	0	0
Woodhouse Mrs. per Miss O. Hertz	Sea-Side Home.	0	10	0
Wolf Miss " " " "		0	5	0
" " " " "	Camp.	0	6	0
" " " " "	P. C. Mission.	0	10	0
Woolfe Miss Mary " " " "		0	7	0
Woolam J. " " " "		1	1	0
Woollett Mrs. " " " "		2	2	0
Woosnam Mrs. " " " "		1	1	0
Worrall Mrs. per Mrs. H. T. Gaddum		0	6	0
Worsley Thos. " " " "	Camp.	0	6	0
Worthington H. H. " " " "		50	0	0

	Fund.	£	s.	d.
Worthington Mr. per Miss E. M. Wild ..		0	2	0
" T. & Son.. ..		1	1	0
Worthington Thos. per Miss May Bickham ..		0	10	0
Wright E. per Mrs. R. B. Batty ..		0	10	0
" Mrs. H. L. per Miss Alice Leach ..	Camp.	0	10	0
" Miss M.. ..		0	10	0
" Richard		1	1	0
" Miss Romley	Day Nursery.	0	10	6
" Mrs. W.		0	10	0
Wrigley Chas. H.		1	1	0
" Miss		1	1	0
Wroe Mrs.		1	0	0
Wylde Mrs. per Miss Low		0	10	0
X.		0	10	0
Yates Mrs. W. G.		0	10	0
Young Arthur	Training Ship.	10	0	0
" Mrs. A.	" "	10	0	0
" Colonel T. Pilkington	Camp.	1	0	0
" E.	P. C. Mission.	5	0	0
" "		0	10	0
Zigomala Mrs.		0	10	0
Zill Mrs. per Miss E. M. Wild		0	5	0
Zimmern Mrs. per Miss O. Hertz	Sea Side Home.	0	10	0
" "		1	1	0
" "	Cripples Home.	1	1	0
" "	Prev. of Cruelty.	1	1	0
" "	Day Nursery.	0	10	6
" "	Open Door.	0	10	6



COLLECTING BOXES.

	Fund.	£	s.	d.
Aitken Mrs.		2	6	3
Albion Hotel		0	4	8
Albury R.		4	3	6
Anderson A. W.		0	7	3
Ashton Miss M. J.		0	6	4
Assembly Rooms Lytham	Sea Side Home.	0	3	0
Atlantic Restaurant		0	11	4
Aynge Augustus.. ..		0	5	0
Ball Miss.. ..		1	8	5
Barbour Bros.		2	3	1
Barclay Geo.		0	16	2
Barningham Bros.		2	0	6
Baskerville W.		0	0	8
Beecroft Miss Jennie	Cripples Home.	0	5	0
Bethesda		1	5	0
Bible Class per Miss Annie Hill		0	17	0
Blue Bell Hotel		0	1	4
Blue Boar Hotel.. ..		0	11	11
Bradshaw Mrs.		1	1	0
Brett Miss Alice M.		0	12	6
Broadbent Miss Helen		0	6	0
Broomhead Chas. H.		1	4	6
Broughton Mr.	Camp.	0	3	9
Brown G. L. & Co.		0	2	7
Burgon & Co.		2	18	8
Bush Hotel		0	8	9
Camp. Boxes at	Camp.	8	13	0
Central Pier (Blackpool)	Camp.	0	14	5
Clarence Hotel		0	4	6
Clifton Hotel (Lytham)	Camp.	0	9	3
Clifton Arms Hotel (Blackpool)	Camp.	0	1	6
Clydesdale Restaurant		0	10	8
Coates John & Lottie		1	17	1
Colles Mrs. A. H.		1	1	0
County & Lane End Hotel	Camp.	0	5	1
Creery J.		0	1	1
Crescent Boarding House	Camp.	0	11	1
Crompton Mrs.		0	13	0
Cross G. R. & John Scott		0	3	0
Crossley S.	Camp.	0	3	10
Curnick Miss Muriel Elsie		1	5	0
Dakin Miss A.		0	5	0
Dale Miss Alice		0	2	6
Davies Coffee House		0	4	2
Doolittle Miss Bella		0	14	6
Douglas Hotel		0	10	6
Duncan & Foster		0	7	1

	Fund.	£	s.	d.
Elkin Bros.		0	4	0
Ensor Miss		0	12	0
Enticknap Frank		0	10	0
Eyre Miss.. .. .		0	1	8
Falstaff Hotel		0	2	3
Fell Miss Fausta		1	14	10
Findlater & MacKie		0	10	3
Fletcher Mrs.	Camp.	1	2	3
Fox Hotel		0	9	5
Friend, A.		0	2	6
Frost Miss Elsie.. .. .		0	5	0
Garrard Wm. Jno.		0	13	0
Gibbon Mrs.		0	10	0
Grand Hotel		0	4	0
Greenfield Miss Lillie		0	5	6
Greenhalgh Harold		0	3	11
Grosvenor Boarding House	Camp.	0	3	8
Grosvenor Hotel.. .. .		0	12	8
Grundy The Late C. W. per Miss Carlisle ..		0	10	0
Hayes Jas. H.		1	11	10
Hearn Ned, Jack, & Charlie		1	0	0
Holford Geo.		0	9	0
Holt Miss Florence Gilbert		0	3	6
"Hopedene" (Box)		10	1	0
Howson E.		0	2	4
Hoyle Miss		0	5	0
Huff Emily & Annie		0	1	6
Jackson G. B.	Camp.	1	14	11
Jackson Miss Nellie		0	1	10
Jenkinson Mrs. (Talbot Road)	Camp.	0	13	0
Jenkinson Mrs. (South Shore).. .. .	Camp.	0	3	6
Johnson W. E.		0	10	0
Jordan Miss		0	9	11
Keeling J. W.	Camp.	0	1	0
Kelsall Mrs.		0	1	6
King's Arms Hotel		0	6	10
Kirtlands J. S. R.	Camp.	0	1	1
L. & Y. Railway, Newton Heath		0	5	3
L. & Y. Railway, Victoria Station		0	8	0
Lang The Misses	Camp.	0	2	6
Lean Miss Ethel.. .. .		0	4	6
Lee A. H.		0	10	0
Lewis Mrs.		0	15	0
London & Manchester Oyster Co.		0	10	6
Luce Mrs.		1	5	0
Lytham Pier	Camp.	0	6	0
Manchester Coffee Tavern Co.		0	12	3
Manchester Hotel (Lytham)	Camp.	0	8	7
Mayor D. & family		2	16	0
McCall Miss Kina		0	3	1
McEwen K.		0	1	4

	Fund.	£	s.	d.
McKeever Miss Pattie		0	4	0
Mc Kerrow H. B.		0	14	5
Mills Miss Bertha	Sea Side Home	0	16	0
Muirhead & Sons		1	0	11
Nott Miss Jenny.. .. .		1	18	6
Padmore Mrs.		0	3	0
Palatine Hotel		0	19	10
Palatine Insurance Co., per R. Albury ..		1	7	11
Palmer Miss Lucy, Box including New Year's Collection		6	15	3
Parker & Sons (St. Anns Square)		1	6	4
" (St. Mary's Gate)		1	10	5
Parkinson Mrs.		0	7	7
Pollitt Miss Florrie		0	14	0
Price Miss Emily		0	10	0
Pullin Mr.	Camp.	0	2	0
Queen's Hotel		0	5	6
" (Lytham)	Camp.	0	3	2
Refuge Boxes		2	3	7
Rostron Harold		0	3	9
Royal Hotel		1	9	4
St. Annes Hydro.. .. .	Camp.	0	4	3
" Pier		1	17	5
Sanderson J.		0	2	5
'Sam's Chop House		1	1	3
Schoolroom Box per Miss Hardman	Sea Side Home.	1	1	6
Scott Mrs.		0	5	0
Seed Miss.. .. .	Camp.	2	2	1
Sharrett H.	Camp.	0	3	6
Shelter	Open Door.	0	19	0
Silcock J.		0	4	10
Skinner Mrs.		0	18	0
Smith Mrs.		0	5	0
Smith's Mrs. Children		0	5	0
Somerset Miss Gracie		0	5	0
South Shore Hydro.	Camp.	0	1	8
Speak Miss		0	6	0
Speakman J. R.		0	10	0
Star Hotel		3	15	3
Statia J. R.		0	2	0
Stoehr Mrs. C.		0	2	6
Stones Mrs.		0	5	0
Stubbs George		0	4	11
Sugden Jas.		0	1	7
Taylor Mrs.		0	5	0
Taylor Miss S. A.		0	3	0
Teape-Gascoigne T. W.		0	2	0
Thatched House Hotel		0	1	8
Thomas's Chop House		0	8	4
Thorpe Miss Nellie		0	5	0
Tobias A. J.		0	7	6

	Fund.	£	s.	d.
Tower Hotel		0	6	7
Trafford Miss Maud		0	4	9
Trevelyan Hotel		0	4	1
Victoria Pier (Blackpool)	<i>Camp.</i>	0	4	6
Victoria Hotel		0	12	3
Walker Frederic J.		0	10	6
Walmsley Miss		1	2	0
Waterhouse Miss G.		1	8	0
White Bear Hotel		0	6	5
Willcock & Jackson		1	3	7
Willcock James		0	15	8
Williams Mrs. A.		0	17	0
" Rev. T. G.		1	6	6
" Miss A. J.		0	2	6
Willis H. G.		0	5	0
Wine Lodge		0	2	8
Wolseley Restaurant		0	14	4
Worsley T.	<i>Camp.</i>	3	3	5
Worth & Co.	<i>Camp.</i>	0	1	3
Wright Frank		1	1	0

COLLECTING CARDS.

	Fund.	£	s.	d.
Astley Fred.. .. .		0	3	9
Blackburn Miss Mildred		0	6	0
Burnley Jos.		0	1	6
Dawson Miss Beatrice		0	9	0
Edge Miss A.	<i>Camp.</i>	0	7	0
Grand Hotel	<i>Sea Side Home.</i>	0	11	0
Hargreaves Fred	<i>Cripples Home.</i>	1	6	0
Heywood Miss Bertha.. .. .	" "	0	4	3
Hunt Reginald R.		0	11	5
Manock Miss M. E.	<i>Cripples Home.</i>	0	3	1
Morgan Miss Gladys		4	4	0
Oldfield Edward Junr.	<i>Camp.</i>	1	0	6
Price Charlie		0	1	0
Queen's Hotel	<i>Sea Side Home.</i>	1	12	6
Queen's Hotel (Alderley Edge)	" "	1	8	0
Riley Miss		0	16	3
Rogers The Misses	<i>Cripples Home.</i>	0	10	0
Royal Hotel	<i>Sea Side Home.</i>	2	5	0
Simpson Miss Mabel	<i>Cripples Home.</i>	0	6	0
Skemp Miss Annie E.	<i>P. G. Mission.</i>	5	6	0
Taylor Miss Mary	<i>Sea Side Home.</i>	4	7	6
Thorp Leonard	<i>Camp.</i>	0	14	0
Tinkler Henry		0	0	11
Walker Freddy		0	11	0
Well Mrs. S. J.		0	17	0
Wilson Miss A. E.		1	2	6

FAMILY COLLECTIONS.

Family Collection per :—	Fund.	£	s.	d.
Ascroft Miss Constance M.		0	4	0
Ashworth Chas.		0	11	0
Aston Ed.		1	0	0
Baines Mrs.		0	8	0
Baynes Miss M.		0	15	10
Beecroft Miss Jennie		0	10	0
Bellingham Mrs.		1	1	6
Berry Jos.		0	7	0
Birtwistle Jas.		0	5	0
Bourne Mrs.		0	13	0
Braddon Mrs.		2	0	0
Broadbent Miss		1	10	0
Broadbent Miss Helen		0	2	6
Brown Miss Eliza.. .. .		0	2	6
Brown Florrie & Jessie		0	10	6
Burnley Jos.		0	1	4
Charlewood Mrs. T.		0	3	0
Clegg Mrs.		0	10	9
Clinning Miss S. E.		0	10	6
Collins Mrs. E.		0	14	0
Corbett Mrs. John		0	10	0
Dent Miss Edith		0	4	6
Geill Miss Lilian		0	18	0
Gibbons Miss Janet		0	2	0
Grundy Miss Agnes A.	<i>Cripples Home.</i>	0	16	0
" H." (Dewsbury)		0	15	0
Hartley Miss Alice	<i>Sea Side Home.</i>	0	2	9
Haworth Miss Joan		0	13	0
Heathcote Mrs.		0	10	6
Horrocks Miss A.		0	4	6
Hurst Miss Elsie		0	5	0
Kemp Francis		3	1	6
Kenyon Miss Beatrice		1	8	0
Lever Mrs.		0	3	0
Lister W.		0	8	3
McMillan Mrs.		0	8	6
Mitchell A. M.		2	15	6
Moore Hilda & Ethel		0	5	0
Moorhouse F. G.		0	5	6
Normanby, Altrincham		1	16	0
Orr Mary Miss		1	0	0
Parry Hubert W.		1	5	0
Pattison's Mrs. Children		0	7	6
Pearson Miss Maria		0	1	7
Phillips Miss Lucy		0	4	6
Railton Mrs.		2	7	9
Ramsbottom Albert K.		0	4	10

	Fund.	£	s.	d.
Proceeds of Entertainment per Price Fox, Frank Barrett & Walter Molneux ..		0	10	0
Net Proceeds of Concert		19	18	2
Part proceeds of Sale of Work held at Burn- side, Cheadle, Nov. 1st, 1893	<i>Cripples Home.</i>	205	4	8
Neuberg Sale of Work	<i>Cripples Home.</i>	50	0	0
Band of Kindness Help Fund per Eccles Sale	" "	32	0	0
Sale of Work per Mrs. Wollaston,	" "	16	17	3
Proceeds of Childrens Bazaar per P. K. Batchan	<i>Sea Side Home.</i>	15	0	0
Proceeds of Sale of Work per Miss Patchett's Pupils	" " "	9	18	3
Children's Bazaar per Edith and Daisy Barningham	<i>Cripples Home.</i>	8	0	0
Sale of Work per Miss May Southam and friends	" "	7	13	6
Part proceeds of Sale of Work per Mrs. Scott	<i>Cripples Home.</i>	6	10	0
Children's Sale of Work per Miss Lean ..	" "	6	0	0
Sale of Work at Girls' Club per Misses Smith & Walmsley	" "	4	0	0
Sale of Work per Mrs. DeLaney	" "	3	0	0
Children's Sale of Work per Misses Mavon- kian, Phibbs & Parker	" "	3	0	0
Children's Bazaar per Misses Minnie B. Kay, & Lilly Cheetham	<i>Camp.</i>	1	10	0
Children's Bazaar per Misses Edith Williams, Florrie Turner & Edith Scholes, ..	<i>Cripples Home.</i>	1	4	0
Children's Bazaar per Misses Minnie Langford & Lucy Calvert	" "	0	6	0
Children's Bazaar per Miss Constance, & Doris L. Wharton	" "	0	5	0
Garden Bazaar per Mrs. Parkinson's children	" "	0	2	6
Proceeds of Entertainment at Holy Innocents Schools, Fallowfield, by Miss Bayley and friends	<i>Cripples Home.</i>	0	2	0
Collection at Camp Sports	" "	24	9	0
Collected by Pupils of Miss Ellis	<i>Camp.</i>	4	6	6
Home Entertainment per Harold, Mabel and Kathleen Foster-Mills	<i>Cripples Home.</i>	2	14	0
Boys Entertainment Undenominational Sch. Gee Cross	" "	1	0	0
Entertainment per Knight & Tonge	" "	0	13	6
Meeting at St. Clement's, Broughton	" "	0	5	0
Proceeds of H'bell Ringers visit to Blackpool	<i>Cripples Home.</i>	1	5	2
Boys Musical Party at Assembly Rms. Lytham	<i>Camp.</i>	20	5	5
" " " " " " " "	<i>Sea Side Home.</i>	2	12	7
Net proceeds of Musical boys party visit to Colwyn Bay, &c.	<i>Camp.</i>	2	12	7
Net proceeds of Rochdale meeting	<i>Emigration.</i>	25	0	0
" " " " " " " "	" "	19	6	2

	Fund.	£	s.	d.
Proceeds of Eccles Meeting, including Alderman Wilkinson £5, Dr. Southam £5	<i>Emigration.</i>	18	0	3
Proceeds of Farnworth meeting including Dr. Clarke £1, Jas. Scrimgeour £1, Alfd. Topp, J.P. C.C., £10	" "	14	2	3
Proceeds of Macclesfield meeting	" "	11	6	0
" " Haslingden meeting including John Scott £1, Alfred Smethurst £3 ..	" "	10	12	2
Proceeds of Bowdon meeting including W. H. Boddington £5	" "	9	4	10
Proceeds of Sale meeting	" "	8	4	11
" " Tottington meeting	" "	5	2	7
" " Chorlton-cum-Hardy meeting	" "	4	16	2
" " Withington meeting	" "	4	8	0
" " Accrington meeting	" "	4	4	9
" " Urmston meeting	" "	3	16	2
" " Northwich meeting including A. Fletcher £1/1/-, J. Clough 10/-	" "	3	14	10
Proceeds of Preston Meeting	" "	3	8	8
" " meeting at Dock Mission includ- ing L. P. Nott £1, Mr. Hooley £1	" "	3	8	0
Boys Musical Party at Pavilion Lytham ..	" "	3	1	9
Proceeds of Prestwich meeting	" "	3	1	8
" " Rusholme meeting	" "	2	17	3
" " Higher Broughton New Church meeting	" "	2	11	1
Proceeds of Warrington meeting	" "	2	5	0
" " Pendleton Meeting	" "	3	12	10
" " New Islington meeting	" "	0	19	6
" " Marple meeting	" "	0	6	9
" " St. Phillips meeting, Hulme	" "	0	5	3
" " Dukinfield Meeting	" "	0	10	0

CONTRIBUTION TO ORPHAN HOMES.

	£	s.	d.
Mr. and Mrs. Leonard K. Shaw, Collected by:—			
Bradford Colliery Co. (special cases) ..	20	0	0
Mr. and Mrs. Seeborn (special child) ..	15	0	0
Dr. and Mrs. Ward (special child)	15	0	0
Mrs. Hartley Lees (special child)	15	0	0
Mrs. Wilson (special child)	15	0	0
H. H. Smith-Carington (special child) ..	15	0	0
Henry Fairbrother	15	0	0
Mr. and Mrs. Walton (special child)	12	0	0
Miss Taylor (Christmas gift)	10	10	0
M. B.	10	0	0
Miss Judell	10	0	0
T. W. R.	10	0	0
A Friend, Oldham (special case)	7	10	0
For Minnie Wright	5	0	0

Mr. and Mrs. Leonard K. Shaw, *continued* :—

	£	s.	d.
For Frances Wright	5	0	0
For Emily Wright	5	0	0
Miss Haig	5	0	0
A Friend	5	0	0
George Southcomb	5	0	0
Mr. and Mrs. George Rhodes	5	0	0
Chas. Muirhead	5	0	0
John Clapham	5	0	0
Miss Goodall	2	2	0
Frederick Taylor	2	2	0
Thomas Race	2	2	0
Rev. W. S. Crawford	2	2	0
"First Earnings" from an old Orphan Home Boy	2	0	0
Mrs. Darbishire ('Xmas gift)	2	0	0
Young Women's Sunday Bible Class, St. John's Altrincham	1	10	0
Miss Florrie Southcomb	1	10	0
The Misses Booth	1	10	0
For Reuben Tudor	1	5	0
Miss Hayley	1	1	0
Mrs. Drydel	1	1	0
Mrs. Crew	1	0	0
Joah Dyson	1	0	0
The Misses Palmer	1	0	0
The Misses Bowden	1	0	0
Miss May Southcomb	1	0	0
Miss Marjory Southcomb	1	0	0
Mrs. Roylance	1	0	0
"Beatrice"	1	0	0
The Misses Irven	0	10	0
Mrs. Barron	0	10	0
Mrs. Broadhurst (Bury)	0	10	0
Miss Hale (Southport)	0	10	0
H. A. Wellwisher	0	10	0
Miss L. A. Garton	0	10	0
First Earnings from "Henry"	0	10	0
"From one of your own boys, F. H."	0	10	0
Thankoffering from "Albert"	0	10	0
H. A. Wellwisher	0	10	0
Miss Armstrong	0	10	0
Mrs. Johnson	0	5	0
Frank	0	5	0
Annie	0	5	0
First Earnings from "Harriet"	0	5	0
Miss Hindle (Llandudno)	0	5	0
The Misses Hankinson	0	5	0
First Earnings from "Agnes"	0	5	0
Miss M. E. Rymer	0	5	0
Miss A. L. Rymer	0	5	0
S. Hadfield and A. M. Mellor	0	5	0
J. T. Furber	0	5	0

Mr. and Mrs. L. K. Shaw, *continued* :—

Christmas offering	0	5	0
"From one of your own boys, S. M."	0	5	0
Mrs. Johnson	0	5	0
Mrs. Freston, <i>Collected by</i> :—			
Mr. and Mrs. Chesters	2	2	0
Mr. and Mrs. Freston	2	2	0
Mrs. Withers	1	1	0
Miss Hawkins	1	1	0
Miss E. Hawkins	1	1	0
Rev. J. and Mrs. Chippendall	1	1	0
Alfred Pierce	1	1	0
Mrs. Lee	1	1	0
Miss Knott	1	1	0
Mrs. Whyatt	1	1	0
Mrs. Hobbs	1	1	0
Mr. and Mrs. Wybrow	1	1	0
S. Diggles	1	0	0
Canon and Mrs. Elvy	1	0	0
J. Parodi	1	0	0
Miss Battersby	0	5	0
Mrs. Boutflower, <i>Collected by</i> :—			
Mrs. H. Platt Higgins	12	0	0
Mrs. Boutflower	12	0	0
Mr. and Mrs. F. Platt Higgins	12	0	0
E. V.	5	0	0
Mrs. Higgins (Hereford)	2	10	0
Miss Boardman	2	2	0
J. Thewlis Johnson	2	0	0
John Earle	1	1	0
Miss Davidson	1	1	0
Mrs. Russell	1	0	0
Mrs. Thorburn	1	0	0
Miss M. K. Thorburn	1	0	0
Miss W. Thorburn	1	0	0
Miss Leeming	0	10	0
J. Wilkinson	0	10	0
Mrs. Lee	0	5	0
Mrs. Grimshaw	0	5	0
Mrs. Parkyn	0	5	0
Miss Holland, <i>Collected by</i> :—			
James Oliver	10	0	0
The late William Holland	5	5	0
Miss Holland	1	1	0
Mrs. Prest	1	1	0
Mrs. Beckett	1	1	0
Samuel Holland	1	1	0
Mrs. J. H. Clemson	1	1	0
H. Morgan	1	1	0
John Clemson	1	1	0
Mrs. John Cooper	1	0	0

	£	s.	d.
Mrs. Darbishire, <i>Collected by</i> :—			
Mrs. Kessler	2	2	0
Mrs. P. Kessler	2	2	0
Mrs. Behrens	2	2	0
Mrs. Schmölder	2	2	0
Mrs. Darbishire	2	2	0
Mrs. Donner	1	1	0
Mrs. Schwann	1	1	0
Miss Harrison	0	10	0
Miss Wilson, <i>Collected by</i> :—			
Mrs. Dryden	5	0	0
Mr. & Mrs. C. M. Wilson	3	3	0
Mrs. Edward Stacey	0	10	0
Miss Wilson	0	10	0
Mrs. Braddon	0	5	0
Miss Barlow, <i>Collected by</i> :—			
Mr. & Mrs. T. G. Daniel	1	1	0
Jas. F. Holt	1	1	0
Miss Hilton	1	0	0
Mr. Schofield	0	10	6
W. C. Hardie	0	10	6
James Wilson	0	10	0
Miss Barlow	0	10	0
Miss Wilson	0	10	0
Mrs. Beaumont	0	10	0
Harold Lee	0	10	0
Miss Lees	0	5	0
Miss Ralphs	0	5	0
Miss Wagstaffe	0	5	0
Miss Graham	0	5	0
Miss Woodrow	0	5	0
Miss Charlton, <i>Collected by</i> :—			
Mr. & Mrs. A Charlton	3	3	0
Miss Charlton	3	3	0
Mr. & Mrs. Charlton	2	2	0
Henry Charlton	2	2	0
Miss Bentley	2	2	0
Mr. and Mrs. Lang	2	2	0
Miss Hampson	2	2	0
Miss Edith Charlton	1	1	0
Mrs. Saxon	1	1	0
Mr. Bowker	1	1	0
Mrs. R. S. Boddington	1	1	0
Mrs. F. Bridgford	0	10	6
Mrs. Rodger, <i>Collected by</i> :—			
Mrs. Green	5	0	0
Dr. Rodger	5	0	0
Mr. McLaine	2	2	0
Mrs. Rodger's Bible Class	1	10	0
Mrs. Gallé	1	1	0
Mrs. Hunt	1	1	0

	£	s.	d.
Mrs. Bowes	1	1	0
Mr. Warburton	1	1	0
Mr. Jefferson	1	1	0
R. Hill	1	1	0
Mrs. Ross	0	10	6
Mrs. Hardie	0	10	6
Collection at St. John's, Cheetham	7	0	0
Collection at Wakefield Road Baptist Chapel, Stalybridge.			
Rev. C. Rushby	3	0	0

BOXES and CARDS.

	£	s.	d.
Miss Wilson	3	2	9
Miss Winifred Fletcher	1	14	6
Mrs. Beaumont	1	8	11
Miss Hulme	1	2	6
Miss Orme	0	15	0
Henry Freston	0	11	5
Miss Ethel Griffin	0	7	6
Rosen Hallas Home	0	7	5
The School Girls' Home	0	7	3
The Langworthy Home	0	6	6
The Garnett Home	0	6	4
Mrs. Bowes	0	6	0
The Higgins Home	0	4	9
The Crossley Home	0	3	4
Robert Shaw	0	3	3
The Atkinson Home	0	3	0
The Cottage	0	2	11
<i>Boys' Earnings, &c.</i>			
The Garnett Home	17	7	0
The Atkinson Home	11	4	3
The Crossley Home	3	4	0
Manchester & Salford Co-operative Society Dividends	20	2	11

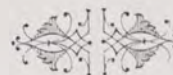

SUMMARY OF CONTRIBUTIONS, 1893.

	£	s.	d.
General Purposes, including Subscriptions, Donations, Collecting Cards and Boxes, Bazaars, Entertainments, Christmas Offerings, and Church and Sunday School Offertories, for Refuges, Homes, and Orphanages	6276	8	5
Home for Crippled and Incurable Children Fund	519	4	7
Emigration Fund	769	6	6
Training Ship Fund	102	2	0
Sea Side Camp Fund	494	15	11
Sea Side Home Fund	347	16	8
Prevention of Cruelty to Children Fund ...	115	13	0
Police Court and Prison Gate Mission Fund	84	16	10
Day Nursery Fund	11	10	0
Whitsuntide Treat Fund	11	1	0
Proceeds of Musical Meetings	174	6	10
"Christian Worker"	0	10	0
Extension Fund	2000	0	0
	<u>£10,907</u>	<u>11</u>	<u>9</u>

Subscriptions for 1893 after the
BOOKS FOR THE YEAR WERE CLOSED.

	Fund.	£	s.	d.
Fisher G. F., J. P.	<i>Prev. of Cruelty.</i>	1	1	0
Leaf Alfred	" "	0	10	6
Lindop W.		1	1	0
Palian Mrs.		0	5	0
Pollit Jas. W.	<i>Orphan Homes.</i>	1	1	0
Wilson Wm. & Co.		2	2	0

HOW TO HELP THE WORK.

Write to the "Secretary," Frances Street, Strange-ways, for a

COLLECTING BOX

and collect what you can by December 31st. We have very pretty boxes.

Or, if you prefer,—

ASK FOR A COLLECTING CARD

and one will be sent by post.

If you think you can collect £15 to support a child, or £10 to cover the Emigration expenses of one child, write to the Secretary, and he will send you the photograph of one. It would be a happy thing to feel that you were thus the means of the rescue of "one such little child."

Or, send us any article that you can spare, and that can be turned into money for the benefit of our work; such as jewellery, pictures, articles of vertu, &c.

Last, but not least; when you see or hear of a poor wretched, neglected child, don't give it a copper and pass on; stay a minute and enquire into the case, and if you cannot bring it to the Refuge, send us the name and address, and the case shall be visited and, if possible, permanently helped.

And, above all, when enjoying the comforts of your own happy home, breathe a prayer for poor homeless children, and for those who are working among them!

LEONARD K. SHAW, *Hon Sec.*

GIFTS.

Donations of Clothing, new or second-hand, or useful articles of any description, will be most thankfully received. As the children, from three to sixteen years of age, both boys and girls, come to us needing everything, there is hardly any limit to the way in which the work can be helped forward.

£200 per week required to carry on the various operations of the Institution.

FIREWOOD.

Ordinary Bundles 5s. per hundred.
Ditto, dipped in Resin 6s. "

Each bundle makes three fires.

Fire-Lighters 20s. per thousand.

Each one makes a fire.

We invite our friends to try this Firewood.

JOINERY.

USEFUL ARTICLES FOR EVERY HOUSEHOLD.

Made in the Joiner's Shop at the Strangeways Refuge.

Step Ladders (latest style)
Clothes Maidens.
Curtain Stretcher Frames.
Knife Boxes.
Linen Cupboards.

Bed Tables.
Bed Rests.
House-maids' Boxes.
Book Cases.
&c., &c.

All kinds of Plain and Fancy Tables and General Joinery Work.

SHOEMAKING, TAILORING, & PRINTING,

IN ALL THEIR BRANCHES.

Special Illustrated Price List on application.

A Post Card, addressed to "The Superintendent, Refuges and Homes, Strangeways," for any of these five departments will have prompt attention.

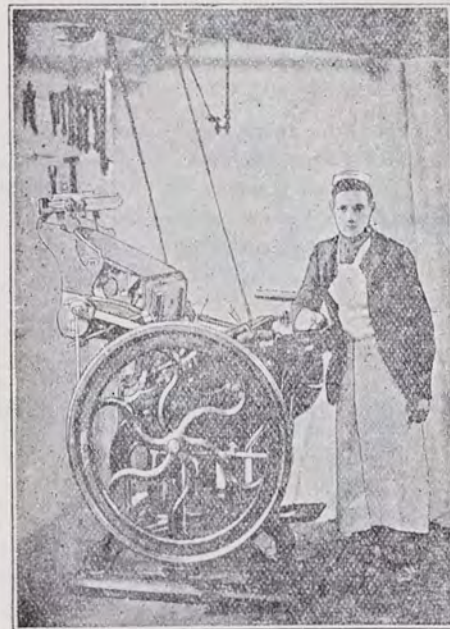

Samples of the products of our workshops may be seen at the Refuge Depot, Great Ducie Street, corner shop of New Building, where the Committee invite a call.

FORM OF MONEY LEGACY.

I bequeath to the "MANCHESTER AND SALFORD BOYS' AND GIRLS' REFUGES AND CHILDREN'S AID SOCIETY," established in Manchester, the sum of £ free of legacy duty, to be applicable for the general purposes of such Society, and I declare that the receipt of the Treasurer or other proper officer for the time being of the said Society shall be a sufficient discharge for the same.

Form of Gift of Freehold or Leasehold Property.

[May now be given by Will to a Charity under Statute 54 and 55 Vic. cap. 73.]

I give to the persons who at the time of my decease shall be the property Trustees of the MANCHESTER AND SALFORD BOYS' AND GIRLS' REFUGES AND CHILDREN'S AID SOCIETY established in Manchester, my freehold [or leasehold] property consisting of [*shortly describe it*] situate at in the County of free of succession or legacy duty [which duty I hereby direct shall be paid out of my general estate] and I direct that such property and all moneys arising therefrom shall be applicable for the general purposes of the Society.

Boys' Refuge Printing Department, Strangeways, Manchester.

THE TWENTY-FIFTH ANNUAL REPORT OF THE MANCHESTER AND SALFORD BOYS AND GIRLS' REFUGES AND CHILDREN'S AID SOCIETY, STRANGWAYS, MANCHESTER.

Trustees.

HERBERT PHILIPS, Esq., J.P.	HENRY CHARLTON, Esq.
ISAAC HOYLE, Esq., J.P.	W. J. CROSSLEY, Esq.
HENRY LEE, Esq., J.P.	RICHARD B. TAYLOR, Esq.
F. W. CROSSLEY, Esq., J.P.	LOUIS M. HAYES, Esq.
	LEONARD K. SHAW.

Committee.

W. J. CROSSLEY, Chairman.	GILBERT R. KIRLEW
JOHN THOMSON.	JAMES BOYD.
RICHARD B. TAYLOR.	THOS. R. ACKROYD.
LOUIS M. HAYES.	ALFRED HAWORTH.
	LEONARD K. SHAW.

Honorary Secretary.

LEONARD K. SHAW, Broom Holm, Cheetham Hill,
And at the Refuge, Strangeways.

Honorary Treasurer.

HENRY CHARLTON, Esq., Blackfriars Street.

Honorary Medical Officers.

ANDREW BOUTFLOWER, Esq., Great Ducie Street.

ROBERT RODGER, Esq., Cheetham Hill.

Honorary Dentist.

WILLIAM SIMMS, Esq.,

Honorary Solicitors.

MESSRS. FARRAR & CO., Fountain Street.

Honorary Counsel.

A. C. MABERLEY, Esq. | J. M. YATES, Esq.

Secretary.

WM. EDMONDSON.

Superintendents of Central Refuge.

Mr. & Mrs. F. A. WOOD.

Bankers.

WILLIAMS DEACON & MANCHESTER & SALFORD BANK, Limited.
St. Ann Street Branch.

MANCHESTER.

BOYS' REFUGE, PRINTING DEPARTMENT, STRANGWAYS.

1895.