

The Together Trust Archive

The Twenty-Third Annual Report of the Manchester and Salford Boys' and Girls' Refuges and Children's Aid Society (1893)

Reference number: DA/2020/1/3 (1892)

Original copies can be viewed at Manchester Central Library Rare
Books Collection: 362.7M1 1891-96

FORM OF MONEY LEGACY.

I bequeath to the "MANCHESTER AND SALFORD BOYS' AND GIRLS' REFUGES AND CHILDREN'S AID SOCIETY," established in Manchester, the sum of £ free of legacy duty, to be applicable for the general purposes of such Society, and I declare that the receipt of the Treasurer or other proper officer for the time being of the said Society shall be a sufficient discharge for the same.

Form of Gift of Freehold or Leasehold Property.

[May now be given by Will to a Charity under Statute 54 and 55 Vict. cap. 73.]

I give to the persons who at the time of my decease shall be the property Trustees of the MANCHESTER AND SALFORD BOYS' AND GIRLS' REFUGES AND CHILDREN'S AID SOCIETY established in Manchester, my freehold [or leasehold] property consisting of [*shortly describe it*] situate at in the County of free of succession or legacy duty [which duty I hereby direct shall be paid out of my general estate] and I direct that such property and all moneys arising therefrom shall be applicable for the general purposes of the Society.

Boys' Refuge, Printing Department, Strangeways, Manchester.

THE TWENTY-THIRD ANNUAL REPORT OF THE MANCHESTER AND SALFORD BOYS' AND GIRLS' REFUGES AND CHILDREN'S AID SOCIETY, STRANGWAYS, MANCHESTER.

Trustees.

HERBERT PHILIPS, Esq., J.P.	HENRY CHARLTON, Esq.
ISAAC HOYLE, Esq., J.P.	W. J. CROSSLEY, Esq.
HENRY LEE, Esq., J.P.	RICHARD B. TAYLOR, Esq.
F. W. CROSSLEY, Esq., J.P.	LOUIS M. HAYES, Esq.
	LEONARD K. SHAW, Esq.

Committee.

W. J. CROSSLEY, Chairman.	LOUIS M. HAYES.
JOHN THOMSON.	GILBERT R. KIRLEW.
J. C. STUART.	JAMES BOYD.
RICHARD B. TAYLOR.	THOS. R. ACKROYD.
	LEONARD K. SHAW.

Treasurer.

HENRY CHARLTON, Esq., Blackfriars Street.

Honorary Medical Officers.

ANDREW BOUTFLOWER, Esq., Great Ducie Street.
ROBERT RODGER, Esq., Cheetham Hill.

Honorary Dentist.

WILLIAM SIMMS, Esq.

Honorary Solicitors.

MESSRS. FARRAR & CO., Fountain Street.

Honorary Counsel.

A. C. MABERLEY, Esq. | J. M. YATES, Esq.

Bankers.

WILLIAMS DEACON & MANCHESTER & SALFORD BANK, Limited.
St. Ann Street Branch.

Superintendents of Central Refuge.

Mr. & Mrs. F. A. WOOD.

Honorary Secretary.

LEONARD K. SHAW, Broom Holm, Cheetham Hill,
And at the Refuge, Strangeways.

MANCHESTER:

BOYS' REFUGE, PRINTING, DEPARTMENT, STRANGWAYS.
1893.



From the Society

“These Homes are based upon Christian principles, they are managed by practical methods, and are doing a great work for all the Churches. They are doing the work of ten societies, and are in danger of only receiving the support of one.”—THE LORD BISHOP OF MANCHESTER at the Annual Meeting, 1892.

SUMMARY OF ANNUAL MEETING.

The twenty-third Annual Meeting of the MANCHESTER AND SALFORD BOYS' AND GIRLS' REFUGES AND HOMES AND CHILDREN'S AID SOCIETY, was held in the Mayor's Parlour, Town Hall, on Tuesday, March 28th, 1893.

His Worship the Mayor (Alderman A. Marshall) took the chair at 3 o'clock. Amongst those present were the Very Reverend the Dean of Manchester, Henry Lee, Esq., J.P., W. J. Crossley, Esq., Fredk. Platt-Higgins, Esq., J.P., W. J. Galloway, Esq., Councillor Fildes, Dr. Boutflower, Henry Charlton, Esq., H. B. Harrison, Esq., J.P., Rev. Samuel Pearson, M. A., Rev. Robert Wallace, R. B. Taylor, Esq., L. M. Hayes, Esq., &c.

Letters of apology for non-attendance were read from Sir Chas. Tupper, Sir W. H. Houldsworth, M.P., the Right Honourable Sir James Fergusson, Bart. M.P., Lees Knowles Esq., M. P., Wm. Mather, Esq., M.P., C. E. Schwann, Esq., M.P., and others.

There was a large attendance, which included 60 lads who were on the eve of departing from the Homes to Canada.

The Annual Report was taken as read by the Hon. Secretary, Mr. Leonard K. Shaw, and the Financial Statement abstract by the Hon. Treasurer, Mr. Henry Charlton.

It was then moved by Henry Lee, Esq., J.P., and seconded by Fredk. Platt-Higgins, Esq., J.P., and resolved:

“That the Report, together with the Financial Statement, be adopted, printed and circulated, under the direction of the Committee.”

It was also moved by the Very Reverend the Dean of Manchester, seconded by the Rev. Samuel Pearson, M.A., supported by H. B. Harrison, Esq., and resolved:—

“That the Committee for the ensuing year be, Messrs. W. J. Crossley, John Thomson, J. C. Stuart, R. B. Taylor, L. M. Hayes, G. R. Kirlew, James Boyd, and T. R. Ackroyd; the Secretary, Mr. Leonard K. Shaw, the Treasurer, Mr. Henry Charlton, and the Auditors, Messrs. Theodore Jones, Crewdson and Youatt.”

The Meeting closed with the Benediction.

Pour forth the oil,—pour boldly forth :
It will not fail until
Thou fairest vessels to provide
Which it may largely fill.

Make channels for the streams of love,
Where they may broadly run ;
And love has overflowing streams,
To fill them everyone.

But if at any time we cease
Such channels to provide,
The very founts of love for us
Will soon be parched and dried.

For we must share, if we would keep,
That blessing from above :
Ceasing to give we cease to have ;—
Such is the law of love.

Trench.

TWENTY-THIRD ANNIVERSARY.

ANNUAL REPORT

OF THE

MANCHESTER AND SALFORD

Boys' and Girls' Refuges and Homes,

AND

CHILDREN'S AID SOCIETY,

FOR THE YEAR 1892.

IN presenting to the friends and supporters of the Manchester and Salford Boys' and Girls' Refuges and Children's Aid Society, the twenty-third annual record of its operations, the Committee have much satisfaction in reporting that the various branches of the charity have been maintained in full efficiency, and that the results of the year's work, shew a larger number of destitute ones provided for, of weak and suffering ones succoured and relieved, of cruelly used ones protected, and of young lives aided, and fitted for fighting the battle of life, than in any former year.

Before dealing with the actual statistics of the year we regret that the hope expressed in last year's report, when speaking of the plot of land at the top of Frances Street,—“A year hence we hope to report enlarged workshops, new laundry, and increased breathing space so sorely needed,”—has not been realised.

Owing to various causes the work could not be begun until August last, and the severe winter which speedily followed, hindered operations. The work, however, is now rapidly approaching completion and we hope to begin the second half of this year under conditions more favourable than any we have ever yet worked under. Until this whole scheme is complete, which will give to the Central Refuge, what has been so long needed (in addition to the improvements named above) better social and evening arrangements for the elevation of the boys: the work has to go on under more or less of difficulty.

The Present Scope and Operations of the Charity.

For the information of some friends of the work, even in our own city, as well as of many outside its limits, who do not realise the extent and variety of its operations we append a list of the various branches.

- 1.—The Central Refuge and Industrial Home, Strangeways, the headquarters, to which all applicants come and where Industrial Training is carried on.
- 2.—Home for Working Boys and Lads' Institute, Great Ducie Street, Strangeways (new building.)
- 3.—Brigade Boys' Home, where dwell the Caxton, Shoeblack, and Parcel Brigades (new building.)
- 4.—The Boys' Emigration Training Home, Great Ducie Street, Strangeways (new building.)
- 5.—The Homes for Little Orphan Children (Boys and Girls), Cheetham Hill—six in number.
- 6.—The Girls' Domestic Service and Emigration Training Home, and Laundry "Rosen Hallas," Cheetham Hill.
- 7.—The Cottage for Convalescent Children, "Rosen Hallas," Cheetham Hill.
- 8.—"Bethesda" Home for Crippled and Incurable Children, Cheetham Hill.
- 9.—The Book Saloon and Offices of "Christian Worker," Great Ducie Street.
- 10.—The Open-all-Night Shelter for little wanderers, 1, Chatham Street, Piccadilly, City.

- 11.—The Prevention of Cruelty to Children Society, 1, Chatham Street, Piccadilly, City.
- 12.—The Police Court Mission to Lads and Girls.
- 13.—The Sea-side Home for weak and sickly children, Lytham.
- 14.—The Day Nursery, Carruthers Street, Ancoats.
- 15.—The Out-Door Industrial Brigades, Chatham Street.
- 16.—Summer Camp for Poor City Boys, St. Anne's on-the-Sea.
- 17.—Prison Gate Mission, Great Ducie Street, Strangeways.
- 18.—The Training Ship, "Indefatigable," New Ferry, Birkenhead (In connection with.)
- 19.—The Canadian Branch Home, Belleville, Ontario, Canada West (In connection with.)

By means of these various branches, the Institution has received and dealt with a total number of **2,105** children in various degrees of need and suffering, during the past year; as follows:—

Statistics for 1892.

At the Central Refuge the number of inmates when the year began, and the fresh cases admitted were	155
At the Brigade Boys' Homes	123
At the Institute and Home for Working Lads	47
At the two Emigration Training Homes...	146
At the Six Orphan Homes...	160
At the Bethesda Home for Crippled and Incurable Children	40
At the Girls' Industrial Home, Heathfield	21
At the Open-all-Night Shelter for little Wanderers	368
At the Sea-side Home for weak City Children	213
At the Summer Camp for poor City Boys	822
At the "Indefatigable" Training Ship	10

2105

While in addition to these, the number of cases investigated and children protected by the *Prevention of Cruelty to Children* Branch, was **375** cases, involving the welfare of **1324** children.

The number of boys working in the *Messenger and Parcel Brigade* was **176**.

The number of attendances at the Day Nursery was **3332**; Fees paid by the mothers £25 10s. 5d.

And at the *Prison Gate Mission*, the number of discharged prisoners who accepted the invitation given each morning at the *Gate*, and came to the Mission Room was **9055**.

These four branches are enumerated separately, as the children are not dealt with domestically, they do not dwell under our roofs, at the same time the work done for them has been most important.

These large figures shew the total number either entirely provided for, or helped during the year.

We now come to deal with the new cases which sought our aid during the year, and with those actually admitted in the same period.

The fresh applicants for admission numbered **478**

Boys 372. Girls 106.

Of these there were under 10 years of age ... 66
Ten years of age and over ... 412 } 478

Parentage.—Both parents dead ... 162
One parent living ... 195 } 478
Both parents living ... 121

Educationally their condition was. *In Standard* :—

	vii.	vi.	v.	iv.	iii.	ii.	i.	Nil.	} 478
	2	37	68	126	92	63	41	49	

These 478 cases were all investigated with the result that there were

Declined as unsuitable... ..	70	} 478
Referred to other Institutions	25	
Restored to friends	12	
Received Temporary Help	88	
Permanently admitted being quite des- titute or in grave moral danger	281	
Stand over pending decision	2	

Adding these 281 fresh cases thus permanently admitted to the 419 in the Refuges and Homes when the year began and 13 re-admissions, we have a total of **713** under permanent care and training during the year 1892.

The results concerning them at the year's close were as follows:—

Placed in situations at home, away from our care	37
Placed in homes in Canada	80
Placed with their friends	89
Placed in other Institutions	18
Adopted into families	10
Sent to Training Ship	4
Left without cause	14
Dismissed	14
Died	2
Retained under care and training in the Refuge and Branch Homes	445

713

Having enumerated the various branches of the work it will not be necessary to refer to each in detail, in every division activity prevails, and while the special needs and circumstances of some departments may require a more than passing word, and thus appear to give them an undue prominence; the regular, and in all respects, most important work, of seeking out the poorest, most suffering, most neglected, as well as the wayward and erring, who are found drifting down life's highway to a hopeless if not criminal future, and having rescued such, placing them in permanent homes for the training and education necessary to fit them for the battle of life, has gone on day by day throughout the year without intermission.

At the Strangeways Group of Homes,

Which comprise

THE CENTRAL REFUGE,—with its five active and well equipped workshops, viz.—Joinering, Shoemaking, Tailoring, Letterpress Printing, and Firewood making.

THE WORKING LADS' HOME AND INSTITUTE,—fitted up with all the requisites for carrying on among the elder lads the work begun in the adjoining Refuge.

THE BRIGADE BOYS' HOME AND

THE BOYS' EMIGRATION TRAINING HOME.

There has been some changes in management during the past year, Mr. and Mrs. Stephens, who have been for several years in the work, having decided to emigrate to California, where they are followed by the good wishes of the Committee.

Mr. and Mrs. King formerly at the Central Refuge have taken charge of the Emigration Training Home.

The chief position at the Central Refuge has been filled by the appointment of Mr. and Mrs. F. A. Wood, of Brighton, whom the Committee selected from a large number of applicants, and from whose energy and wholehearted devotion to the work they anticipate the happiest results.

The vacancy at the Institute was filled by the appointment of Mr. and Mrs. Rushton. In these changes the Committee trust they have had, as they sought, the Lord's guiding hand, and that the results in each case will justify the wisdom of their choice.

The Cheetham Hill Group.

The other centre of operations is at Cheetham Hill, where are

THE SIX HOMES FOR ORPHAN CHILDREN,—wherein 160 fatherless and motherless Boys and Girls have been cared for during the year.

THE GIRLS' EMIGRATION TRAINING HOME AND LAUNDRY, Rosen Hallas, where 76 girls have been under training.

THE BETHESDA HOME,—for Crippled and Incurable Children, Boys and Girls, where 40 suffering ones have been nursed and tended.

THE CONVALESCENT COTTAGE,—for ailing children.

Each of these interesting branches have been very full and active throughout the year! Two additional rooms and a new laundry have been added to the Rosen Hallas house, these have been rendered necessary

by the increasing number of girls seeking and needing its help, and by the extent of the laundry work carried on there. The washing, etc., for all the Cheetham Hill Homes being done at this house.

Apart from these two centres, and situated in the heart of the city, is

The Open-All-Night Shelter,

which has received during the year for longer or shorter periods **368** little wanderers, no less than **109** of whom were brought in between 10 o'clock at night and 4 o'clock in the morning.

The beds at this Shelter were occupied **1962** times, And the number of meals provided were **5861**.

Here also is the head quarters of the

Manchester and Salford Society for the Prevention of Cruelty to Children,

which for several years has been an active branch of the Strangeways Institution, the adjoining Shelter affording that prompt and efficient aid which such cases so frequently require. During the year **375** cases involving the welfare of **1324** children were reported, investigated, and dealt with.

Of these 375 cases we carried 40 into court, and obtained convictions in no less than 37! a proportion we believe, not exceeded by any similar society in the kingdom! The punishment ranging from *one* to *fifteen* months.

The following are outlines of a few of them.

A BABY GIRL STARVED TO DEATH.—This was a case received at our Shelter during the past year. When brought in it had the appearance of being almost a skeleton, the skin hanging in wrinkles on its poor little bones, the weight of a child 15 months, should be 20lbs., but this child only weighed 11lbs! The poor helpless thing was frequently left under the slopstone in the scullery by the brutal drunken mother, and was a pitiable sight when brought to us, the fact was, she was illegitimate and *not wanted!*

We at once applied for a warrant for the mother, and had the satisfaction of seeing her sent to prison for a month with hard labour, while the poor child was placed in the workhouse hospital, *where she has since died!* Had this happened before the child left the mother's hands it is probable she would have stood in the dock on a very grave charge.

THE CASE OF FRANK.—A 12 year old boy—though outwardly not so revolting as the former, was really one of shameful neglect on the part of a drunken mother, and therefore we took it into court and had her sent to gaol for 3 months. One cold wet night this poor suffering boy, in a high fever, was found lying on an old mattress entirely naked, and *the window open!* Our officer goes on to state "That both the mattress and the boy were swarming with vermin. There was no food in the house and the miserable room in which the child lay was not only dirty in the extreme, but was filled with a horrible smell, which made human life in the place almost a miracle." And yet this was not a case of poverty, the woman had money allowed her sufficient for her children's need, *but she drank it!*

Three months in gaol was not a day too much for her, we cared for the boy meantime.

TORTURING A CHILD WITH A RED-HOT POKER!—Yet this was actually done only a few weeks ago by a brute of a stepfather. Immediately on information reaching us that something was wrong, our officer went to the house, a few miles away, and there found the true state of the case. The poor little body was shamefully marked in several places. We at once had the child removed to our Homes, where he has won the hearts of all, and where he still remains. As to the fellow who so tortured his helpless little one, we had him committed to the sessions where he was sentenced to 18 months imprisonment with hard labour.

NEWHAM WAS A TRADESMAN in fair circumstances who *took to drink* when his wife died, then lost his business, had to seek work as a journeyman which he soon got earning 38/- a week, but notwithstanding many warnings the drinking continued, and when our officer entered the house he found it almost empty. The children, of whom unfortunately he had three, were in a wretched and dirty condition, the head of the youngest being literally *eaten into holes with vermin!*

There was no food in the house, and the children had had none for three days, except what neighbours gave them.

As there was no mother to care for them, we had the children sent to a certified industrial school where for a few years they will be properly cared for, and the man sent to prison for *two months with hard labour* for his shameful neglect.

THE FOLLOWING CASES ARE TYPICAL, and frequent, but as they involve much suffering, and often permanent injury to the children we have resolved in every case to punish with the utmost rigour of the law.

Five Children, ages $1\frac{1}{2}$ to 11 years, are found in a dirty little house in Openshaw, they are almost naked, their bodies in a filthy state, their hair being matted together and filled with vermin, no food in the house. We naturally expected to find the father a poor struggling man; on the contrary he earns 30/- to 35/- per week, comes home in the evening, dresses himself and goes out, not returning until late, leaving his children in want and misery. We hope the month's imprisonment which we were the means of giving him will lead him to alter his life, *otherwise we must ask for more.*

Another family of five neglected children, ages three months to eight years, next meets our eye. In this case there was a mother, a sober, deserving woman, but with a brute of a husband, who not only illused her when under the influence of drink, but also so neglected and illused the children that when we put the fellow in the dock the court endorsed our action, by ordering him to gaol for *three months with hard labour!*

Yet another where there are four children all young, but all in a wretched state of filth and need owing to the father's drinking habits. Again it is not poverty but cruel neglect, which leaves those children almost naked, without bed, only straw to lie on, and with no covering at night, save the rags they stood in! As we had before cautioned his man he was now committed for *two months with hard labour.*

Others of the cases are unfit for publication.

Our subscribers and the public generally will be glad to know that the Committee are taking the most vigorous steps to carry out the provisions of the Act of 1889—*first, in preventing* the cruelty, and *secondly in punishing*, with all the sternness the law allows, those who commit it. Our officers are constantly on the alert, they are daily in communication with the police authorities of both city and borough, whose sympathy and co-operation we very thankfully acknowledge. As Manchester was one of the first cities, now over twelve years ago, to seek by legal enactment to ameliorate the condition of her

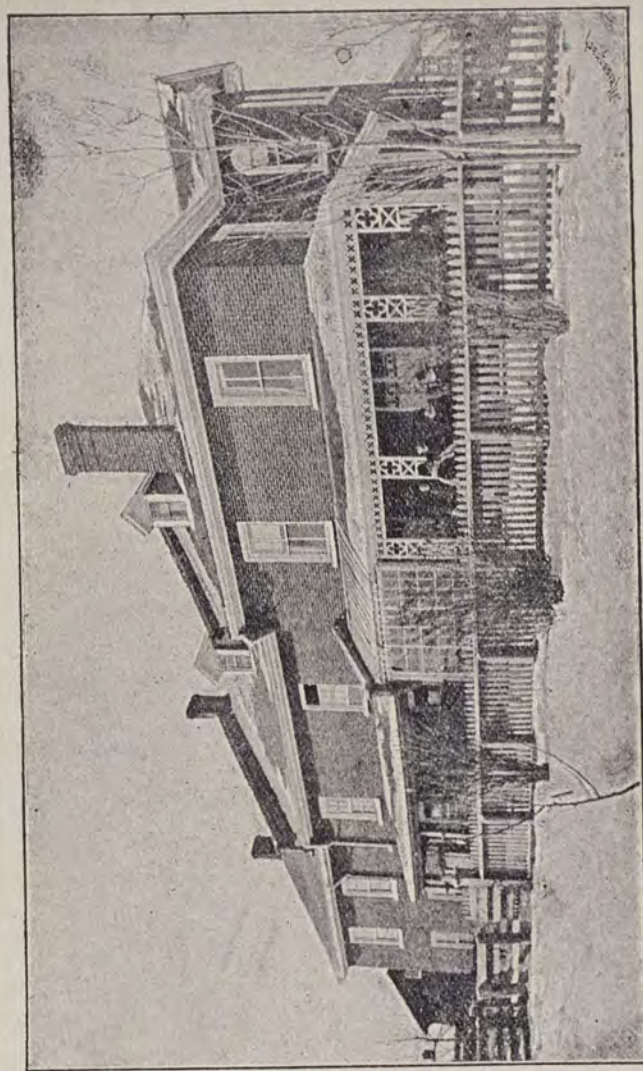

— — — MARCHMONT HOME, ONTARIO, — — —
(CANADIAN BRANCH.)

poorest children, so she continues to-day one of the most active workers in the same cause.

In this connection we may mention that we have been urging on the authorities the importance of regulating juvenile street-hawking. It is an evil under any conditions, but while allowed by law, we believe the evils attending it may be minimised by requiring that each juvenile, so occupied should be registered, and carry a license or badge (revokable at any time for misconduct) showing that such young person is physically and morally suitable for this dangerous calling.

We thankfully acknowledge the co-operation of the School Board and of the Corporation in this movement, a joint memorial is being prepared, and we trust the result will be to reduce to a minimum an evil which we would fain see entirely removed.

Farm Homes in the Colonies for our Poorest Children.

The Emigration of poor children, those who owing to their pauper or vicious surroundings are in danger of growing up to perpetuate these evils, has long been recognised by our most thoughtful philanthropists, as a necessity. With a population, already congested, rapidly increasing, and the difficulty of finding employment a consequently growing one, well might Lord Derby after a recent careful examination of the subject say—

“With our small area and our growing population, we are, and must be an emigrating country, we have no choice in the matter, and I do not hesitate to say that to dispose of the growing swarms of the poorest class is not a matter of humanity only, but one also of public safety.”

Another well-known Member of Parliament, who has himself visited the Colonies and investigated on the spot the question of Juvenile Emigration, said recently:—

"Though the work of Juvenile Emigration has been carried on for twenty years and the testimony unanimous that it was the most effective and economical means of saving destitute children, yet we still persisted in this country in bringing up masses of children under the poor law in the most wasteful manner. Thousands of children were being herded in the Workhouse Schools, costing the country a large sum annually, after being so kept for five or six years they were put to various employments or turned out into our large cities as domestic or other servants; with the result that a large proportion were drawn back into the Slough of Despond from which they had originally been taken. Notwithstanding that successive Presidents of the Local Government Board had acknowledged the truth of this statement and made concessions in order to make it easy for Poor Law Guardians to Emigrate, yet they had only thus provided for a few hundred children so."

The experience of the Committee of this Institution entirely confirms those views. The 642 children whom we have sent forth during the past ten years, have nearly all been taken from the destitute and dangerous class, some, especially girls, were on the very verge of ruin when they were rescued, and yet after a brief period of training at home, the effect of being speedily cut off from old associations and temptations has been wonderful. Among a number of such cases which crowd upon the memory, we recall that of

"M.P." one of whose happy letters lies before us while we write.

"Rather over two years ago while one of our active officers was getting a girl of thirteen out of an Angel Meadow lodging house, an elder girl of sixteen, who had herself fallen a victim to the awful life of that neighbourhood, but who had nobly shielded the younger child, interfered with our officer thinking he meant harm! This elder girl was "M.P.," after persuasion she ceased her opposition, and at length agreed to accompany our officer "to see where the younger girl was going." Once arrived at our Shelter, we lost no time in seeing her. This was our first introduction to "Maggie"; an impulsive, affectionate, but thoughtless girl; who, when not under the influence of passion and wickedness, had a bright honest face.

The thought flashed through our mind, 'Could she be saved,' the younger girl we could retain either with or against her will, not so Maggie!

The result of that first interview, and the confidence between us then established, has, notwithstanding many "ups and downs," anxious hours and earnest pleadings, never been lost! M. did not return to the Angel Meadow lodging house; she owed to the former sad life, she promised never to return to it, and, although some few months afterwards the almost inevitable restlessness which comes to such, led her to leave our home for a few days, we believe she kept her promise. But those eight months that intervened between M's rescue and her sailing for Canada will not soon pass from the writer's memory, on the one hand there was the warm-hearted impressionable girl full of good resolves, etc., on the other hand there were the old scenes of former freedom and frivolity, the old companions now and then seen, the old temptations recurring with awful force: once she was "almost gone," and the struggles and tears of that time, neither we or the good "Home Mother" who watched over "Maggie" shall ever forget. At length the desire came for Canada. It was to her truly "a door of hope;" the effect of proving herself worthy to be allowed to go, was of great benefit, and now that she is there, and has for over twelve months kept her situation with credit, her letters home are cause for deep thankfulness. At the close of one recently to hand, she says:—

"dear Mr. Shaw, if I were to write you every day I could not find words enough to thank you for sending me to Canada, I think it was God's hand that guided yours to send me, but you did spend such a lot of trouble over me, but I will thank you by shewing that I am a good girl, may God help you to save some other poor girl from the wicked life that I was leading, also do thank Mr. Ashley for his great kindness to me. I am saving up and hope to send you some money soon."

In calmly reviewing the history of this case we give it as our deliberate opinion that had this girl remained in this country the temptation from old companions, scenes, and surroundings, would have proved too strong for her, she must have inevitably succumbed! Who can estimate the gain both to the old country and to the new which emigration has thus wrought?

THE CASE OF THREE SISTERS recently rescued, will further illustrate the truth we are enforcing, the eldest aged 17, had been in service in a public house in Salford, and there came under the notice of one of our Prevention of Cruelty to Children Officers, but she suddenly left as her mother, an abandoned woman, was constantly coming after her for her money. Our officer heard she had gone to

Oldham, followed and found her but in another public house, the girl knew of no other kind of situation. Here, however, she was in real danger, she had escaped from a bad mother, but she was now herself in the most imminent peril; she at once left the place with our officer and found the Shelter of our Homes. After a few months Eliza expressed a great desire for Canada, not only for her own sake but also in the hope that she might thus save her two younger sisters who were still with the mother and in danger of ere long following her sad life. Her request was granted and when on board, just as the ship was moving, she called to Mr. Ashley, "Don't forget my sisters, try and get them away from my mother, and send them to me."

This we regarded as a sacred trust, we got the two younger girls away from their life of danger, and now the three sisters are united in Canada living near together each in safe and comfortable homes.

We ask our Poor Law Guardians who object to emigrate any girls because of the dearth of domestic servants at home, was it not a wise economy to spend ten pounds in providing for each of these girls for life, rather than leave them in moral surroundings almost certain to compass their ruin!

The following letter is from 'Edith' who was brought to our Shelter late one night over two years ago. It is addressed to Miss Smethurst, our excellent Home Mother.

"Dear Mother,—I now take great pleasure in writing to you. I am doing very well indeed for I have a very good home and my master and mistress are very kind to me. I am learning to do many things, such as bake bread, make butter, etc. We have prayers morning and evening just as you have at Rosen Hallas. I have bought many new clothes as I have grown very much since I came, give my love to all the girls who know me, I hope they give you less trouble than I did, I never rise in the morning or go to bed at night without praying for you, and I am trying to walk in the way I was taught when I was with you. I used to think you were cross with me but I now find it was for my own good, give my love to Mr. and Mrs. Shaw, Miss Saunders and all who were so kind to me. Dear Mother, I must now close and with best love to yourself, I remain your loving daughter—EDITH."

This girl, now seventeen years of age, has been nearly *two years* in her first place, in Canada! She was rescued from a house of ill fame in Manchester, into which she had been driven by the action of her own father, but rescued just ere it was too late, and early removed from old surroundings, she is another proof of the untold blessing of Emigration. Referring to this in a subsequent letter she says: "I don't know what would have become of me if you had not sent me here, I do thank you."

Let us now take a case or two from our boys Emigration Department.

WILLIAM was described as a "slippery" lad. He was an orphan, and though an older sister was willing to give him part of her lodgings, she could not trust him when her back was turned. He would spend his school money, play truant, wander off to the cattle market with other boys, and she found him learning every form of evil. One of the lad's companions got into the hands of the police for petty theft, and this so frightened the sister that she came and begged us to admit her brother, and save him from a similar fate. We consented, but only by small degrees did he become weaned from his evil ways. Confidence however increased as Willie gained a working age, and then he made application for Canada. A fear lest old habits should again burst forth if he ever returned to the old neighbourhood in Salford, where his former bad companions still resided, helped us to a decision, and so in 1886 joined in our Emigration Party. The last reports from Canada are before us as we write, and thus we read of Willie as he is to-day.

"William is a fine strapping lad, who seems to love work, and takes the greatest interest in all farming operations. His master says he has no bad habits. He has made good progress at school, and goes to Church and Sunday School regularly."

ALFRED has proved another good investment. We were out on the streets at midnight, looking for homeless boys, and it so happened that Mr. Isaac Hoyle, the late M.P. for Heywood Division of the County, who is one of our Refuge Trustees, accompanied us that evening.

We found several lads, Alfred and his brother among the number.

After a little coffee supper and a friendly talk, these two lads entered the Refuge, and after a short but effective training, they were included in our band for Canada. They went the year before Willie, that is in 1885.

Officers	3
Messenger Boys	30
Bill distributors, etc.	41
Parcel Boys	10
Total				84

During the summer most of the boys spent a week at Camp, each lad paying his own fare. We also issue them cheap tickets for the baths. Mr. Charles Heywood gave a very handsome silver watch and chain last January to the boy who had been selected as the best for the previous year, and Mrs. Heywood has done the same this year.

Our excellent fellow labourer, Mr. Ackroyd continues to direct this department of the work, to its great advantage.

The head quarters of the Brigades are at No. 1 Chatham Street, where all application for messenger boys, etc., should be made.

The Prison Gate Mission and Evangelistic Work

Has pursued its useful work throughout the year. Morning by morning our valued helpers have attended at the gate in all weathers, and invited to the Mission Room, the discharged prisoners. The following came to the simple breakfast there provided.

Number of Men and Boys	5,857
Number of Women and Girls	3,198
Total				9,055
Number of Pledges signed	1,731

During the breakfast and after it, individual efforts are made among the young and least hardened, to win them to a better life.

In connection with this we may also mention the other Evangelistic work carried on. The *Conference Hall*, has been well filled every Sunday afternoon and evening throughout the year, with occasional meetings in the week. The Monthly Meetings for the Deepening of Spiritual Life, draws together a large number of the most earnest and deeply taught Christians in our city.

The smaller Hall has been also well used, by the Band of Hope, Children's Service, and other mission work.

Other branches of the work, such as:—

THE POLICE COURT MISSION TO LADS AND GIRLS. Each of our three Police Courts having a special officer attending each day.

THE BETHESDA HOME, for Crippled and Incurable Children.

THE ROSEN HALLS COTTAGE, for Convalescent children. "THE CHRISTIAN WORKER" MAGAZINE conducted in the interests of poor and suffering children.

THE BOOK SALOON AND CAXTON BRIGADE, for the distribution of pure literature. All these deserve more than a passing mention: we can, however, but name them, as we hasten to a close.

Finances.

The total cost of a work so large and so varied, and yet which we have been able only to barely outline in the foregoing pages, is of course considerable, it amounts to £12,858. 16. 2. At the same time we are bound to tell our readers that the total income has only reached £12,319. 4. 7. Consequently with the debit balance brought forward from 1891, there was a deficiency at the year's close of

£1,265 2s. 10d. and with this debit balance, the Committee have had to begin the new year.

Two causes have contributed to this. *First*, the work has been larger than in any previous year, and *secondly* the existence of a building fund to which special and large donations are applied, always affects adversely the ordinary income of an institution.

With this year, however, the latter of these causes will cease; and in order that the increased work of the future may be duly provided for during the coming year, the Committee would be very grateful if they could be relieved of the debit balance with which they have been obliged to begin it.

But while we thus appeal, we should not like to convey the impression that the expenditure to any large extent exceeds the income. The deficiency alluded to did not all arise on last year's working :

The debit balance of 1891 was £725 11s. 3d.
while that of 1892 was less, viz. £539 11s. 7d.

Together making £1,265 2s. 10d.
so that while the Expenditure of last year exceeded that of 1891 by £460 10s. 6d. the Income exceeded 1891 by £669 12s. 11d. shewing a gain on 1892 over 1891 of £209 2s. 5d.

One source of income however is a great satisfaction to the Committee, and they know will be equally so to the subscribers and friends of the Institution, and that is the children's earnings, they amounted during the past year to £2,583 13s. 10d! These at least show no diminution, but are the largest we have ever yet recorded,

nearly every department shewing an increase : forming as they do nearly one-fourth of the total income they tell unmistakably that we keep our original principle of "Self Help," before us, and they constitute a very powerful argument with our friends everywhere to help those who thus try to help themselves.

Children's Earnings.

	£	s.	d.
1. Refuge	932	4	5
2. Institute.. .. .	928	13	4
3. Brigade Boys' Home	399	16	1
4. Emigration Training Home	79	4	0
5. Orphan Homes	57	14	4
6. Girls' Home, Heathfield	29	14	5
7. Camp boys payments	28	3	7
8. Net profits in Trading departments..	128	3	8

£2,583 13 10

Changes, New Arrangements & Closing Words.

As more than two centres of operations were found to be undesirable, and as the Heathfield Girls' Home was the only one of our permanent Homes which we rented, the Committee deemed it wise, during the past year to close this house, and transfer the work there to Rosen Hallas, Cheetham Hill (since enlarged) where the work has been carried on since.

In the interests of the work, at the close of last year it was felt desirable that there should be only one Secretary, instead of two as formerly. Mr. Kirlaw at once generously expressed his willingness to retire, at the same time retaining his seat on the Committee and taking the management of the following important branches of the work for which he is so well qualified.—Working Lads' Home and Institute, Brigade Boys'

Home, Boys' Emigration Training Home, Book Saloon and Christian Worker Magazine, Prison Gate Mission, etc.

The Committee earnestly pray that these arrangements may have the blessing of God resting upon them, that so this great work among the rising generation, which has grown up under their hand may continue in ever increasing usefulness.

The year has seen many changes in the removal of old and valued friends, one especially will be greatly missed at Strangeways, as throughout Manchester,—**OLIVER HEYWOOD**, who was the Senior Trustee of the Institution, for twenty-one years taking the deepest interest in its progress, not only helping liberally with his purse, but also with his wise and loving counsel. We possess one of the last letters he ever wrote within a few days of the end, full of interest in the work and its future; his earnest words at the last Annual Meeting, so full of the deepest sympathy, will not soon pass from the memory of those who heard them.*

We must offer a word of hearty thanks to our Honorary Solicitors, Messrs. Farrar & Co., and our Honorary Medical Officers, Dr. Boutflower, and Dr. Rodger, also Mr. W. Simms, Hon. Dentist, who have again laid us under a deep debt of gratitude, for their continued important services. Also the large staff of voluntary helpers who either as Collectors, Teachers, Members of Working Parties, &c., have

*Just as we go to press Mrs. MacLaren, of Highfield, Pendlebury, who from the beginning took a warm interest in the institution, and whose 'Xmas gift for many years has provided overcoats for a large number of our boys, has been called away.

aided the work with most loving and faithful service. We owe very warm thanks to our many friends at Lytham and Ansdell for their continued practical sympathy with our Sea-side Home and Summer Camp, and to the ladies who carried to a successful issue, the Annual Sale of work, with its important pecuniary aid to the Institution, more than mere verbal thanks are due, but we know they are not needed.

We also desire to acknowledge with gratitude the devotion of our regular staff, upon whose loyal co-operation so much of the success of the work depends.

And now in closing this record of another year's work, while the Committee are conscious of many shortcomings, and see room for improvements, which they trust the coming year will see effected, they nevertheless with some confidence and with deep thankfulness, commend the whole work to Him, for whom it has been done, and to the continued care and sympathy of His people. The work of child saving in which the Institution is engaged is, whether viewed from an Economic, a Patriotic, or a Christian standpoint, of untold importance; from the class with which we are dealing come those who either as vagrants and paupers, or possibly criminals, are the curse and the cost of our country.

It is ours, by God's blessing, to change the course of these young lives, to implant such principles within them that they may go forth on life's way strong in character and bright with hope, and thus in the days to come be a source of strength and not of weakness to the land of their birth.

On behalf of the Committee,

LEONARD K. SHAW, *Hon. Sec.*

MEDICAL REPORTS.

(CENTRAL REFUGE AND GREAT DUCIE STREET HOMES)

I am glad to be able to record that during the past twelve months the health of the inmates of the Strangeways Homes, which the Boys' Refuge embraces, has been well maintained: the only serious complaints being two cases of continued fever, one from the Central Refuge, and one from the Brigade Boys' Home, both happily have recovered. One young man at the Institute who has long been suffering from consumption, has died, being the only death I have to record.

The principal duties of a Surgeon at Institutions of this character being rather the prevention of disease than the cure of it, I am glad to record that the new master at the Central Refuge is quite imbued with the importance of Hygienic Rules, and strict discipline, which from my point of view are the two most important qualifications which any master should possess who has the charge of so many Boys.

At present I am of opinion that the dietary, clothing, and sanitary surroundings are entirely satisfactory.

ANDREW BOUTFLOWER

March 5th, 1893.

(Honorary Surgeon.)

(CHEETHAM HILL HOMES.)

In the past year one case of Scarlet Fever, and three of Measles, would practically have been all the cases of sickness worth reporting in these Homes, except for the boy (Michael) who seemingly still continues to linger hopelessly from liver disease. There have been no deaths to report.

At "Bethesda" there were five cases of Measles in last year and all did well. One case of Tubercular Meningitis unfortunately proved fatal to the little sufferer.

All the "Mothers" may be congratulated upon the very good health that has been maintained amongst their children generally throughout the last year.

ROBERT RODGER, M.D.,

Bank House, Cheetham Hill, March, 1893.

(Honorary Surgeon.)



AS THEY COME TO US.

BRANCH COMMITTEES.

These Branch or Helping Committees are appointed by the General Committee, immediately after its own election by the Subscribers each year.

They undertake the working of the special branches allotted to them under the direction of the General Committee, who should sanction all expenditure and with whom ultimate responsibility rests.

MESSENGER BRIGADE AND SUMMER CAMP

Mr. G. R. KIRLEW, *Chairman* | Mr. C. E. SHELMEKDINE.
 " J. B. HARRISON | " E. OLDFIELD, Junr.
 " T. L. ELLWOOD, | " HARRY ALDRED

Mr. J. P. ELLISON.
Hon. Sec.

Mr. THOS. R. ACKROYD.

Offices:

1, Chatham Street, Piccadilly, Manchester.

Brigade Superintendent:

MR. GEORGE JONES,

To whom application for Messenger boys should be made.

FINANCIAL STATEMENT OF THE BOYS' INDUSTRIAL BRIGADES,

For Year ending 31st December, 1892.

Dr.		Cr.		
1892.	RECEIPTS	£ s. d.	1892. Payments.	£ s. d.
Jan. 1st.	To Balance Cash in		Dec. 31.	
	Hand ... 19 7 5		By Wages to Officers, Boys &c. 1039	7 2
	" Cash in Bank 196 9 0		" General Expenses.....	277 15 5½
		215 16 5	Uniform, Stationery, &c.]	50 0 0
Dec. 31	" Messenger & Parcel		" Rent of premises.....	50 0 0
	Brigades 1506 13 5		" Grant to General fund of	
			Refuges and Homes.....	100 0 0
			£200 4% Victorian Government	
			Stock.....	202 10 0
				£1669 12 7½
Audited and found correct			" Balance Cash in	
	JOHN STUBBS.		Bank 126 1 10	
March 8th, 1893.			" Less Balance due	
			to Treasurer..... 13 4 7½	
				112 17 2½
		£1782 9 10		£1782 9 10

Manchester and Salford Society

FOR THE

PREVENTION OF CRUELTY TO CHILDREN, BRANCH OF THE BOYS' AND GIRLS' REFUGES.

OFFICES and SHELTER:—1, Chatham Street, Piccadilly.

General Council.

CHAIRMAN—HIS WORSHIP THE MAYOR OF MANCHESTER.

VICE-CHAIRMAN—HIS WORSHIP THE MAYOR OF SALFORD.

The Lord Bishop of Manchester.
 Very Rev. The Dean of Manchester.
 Rt. Hon. Sir James Ferguson, M.P.
 Rt. Hon. A. J. Balfour, M.P.
 Sir Wm. C. Brooks, Bart. M.P.
 Sir Henry Roscoe, M.P.
 Sir Wm. H. Houldsworth, Bart. M.P.
 Robert Leake, M.P.
 Isaac Hoyle, J.P.
 Sir H. H. Howarth, M.P.
 J. W. Maclure, M.P.
 Jacob Bright, M.P.
 Charles E. Schwann, M.P.
 Lees Knowles, M.P.
 Wm. Mather, M.P.
 Rev. G. U. Pope, D.D.
 Rev. Benjamin Bell.
 Rev R. Catterall.
 Rev. Walter Thompson.
 William Agnew, J.P.
 William Armitage, J.P.
 W. Aronsberg, J.P.
 J. A. Beith, J.P.
 Joseph Broome, J.P.
 John Clapham, J.P.
 F. W. Crossley, J.P.
 Alderman Forrest, C. C.
 G. F. Fisher, J.P.
 D. I. Flatteley, J.P.
 J. Galloway, Junr., J.P.
 Jermh. Garnett, J.P.
 Francis J. Headlam, J.P.

Benj. Heape, J.P.
 John Lee, J.P.
 Robert Neill, J.P.
 Herbert Philips, J.P.
 James Jardine, J.P.
 J. A. Bennion, M.A. (Barrister-at-Law).
 Wm. Goldthorpe, (Barrister-at-Law).
 A. C. Maberley, M.A. (Barrister-at-Law).
 H. B. Harrison, (Salford School Board).
 C. Malcolm Wood (Chief Constable).
 Chief Constable of Salford.
 Major Ballantyne.
 Ed. Bennion.
 Henry Charlton.
 W. J. Crossley.
 T. Lister Farrar.
 Abraham Haworth.
 L. M. Hayes.
 Richard Johnson.
 William Johnson.
 Gilbert K. Kirlew.
 J. Wakefield Macgill.
 George Milner.
 Alfred Morton.
 W. H. Newett, (Y.M.C.A.)
 Councillor George Rhodes.
 Leonard K. Shaw.
 Fred. Taylor.
 Ed. Oldfield, Junr.
 R. B. Taylor.
 E. J. Walker.
 H. Forbes Clarke.

Hon. Sec.

LEONARD K. SHAW.

Hon. Treasurer.

HENRY CHARLTON, Blackfriars Street.

Honorary Medical Officers.

JOHN FISHER LE PAGE, M.D. 14, Crescent, Salford.

THOMAS YOUNG, M.D., C.M., 82, Butler Street, Ancoats.

J. HOYLE, M.D., Oldham Road, Manchester.

Solicitors.

Messrs. HOCKIN, RABY, and BECKTON, Mount Street.

LADY COLLECTORS.

- Mrs. DARESHIRE, Victoria Park.
 .. BANNERMAN, Whalley Range.
 .. R. B. BATTY, Chorlton-cum-Hardy.
 .. HAROLD LEE, Broughton Park.
 .. L. K. SHAW, Broom Holm, Tetlow Fold.
 .. FRESTON, Eagle's Nest, Prestwich.
 .. H. STEVENSON, Whalley Range.
 .. BEAUMONT, Wilmslow.
 .. RODGER, Bank House, Cheetham Hill.
 .. BOUTFLOWER, Limefield, Higher Broughton.
 Miss MARIAN HURST, Osborne House, Higher Broughton.
 .. WHITWORTH, 5, Grafton Street, Oxford Road.
 .. Low, Great Clowes Street, Higher Broughton.
 .. KENYON, Broom Lane, Higher Broughton.
 Misses DAVIES, Fallowfield.
 Miss O. HERTZ, Withington.
 .. A. R. BROWN, Oldham.
 .. HOLLAND, The Elms, Higher Broughton.
 .. CHARLTON, Hanover Square, Higher Broughton.
 .. RYMER, Broughton Park.
 .. BARLOW, Moss Bank, Crumpsall.
 .. WILSON, Lancaster Villas, Broughton Park.

LADIES' WORKING PARTY.

- | | |
|------------------|-----------------|
| Mrs. L. K. SHAW. | Miss CRANKSHAW. |
| .. BELL. | .. PALMER. |
| .. R. B. TAYLOR. | .. BOYD. |
| .. A. PHYTHIAN. | .. LOW. |
| Miss SCHILL. | .. MELLAND. |

This party meets at the Refuge on the last Tuesday of each month at Three o'clock.

LYTHAM ASSOCIATION AND HELPING COMMITTEE.

Seaside Home, 2 Warton Street, Lytham.

Matron—Mrs. HINDLE

- | | |
|--|--|
| Rev. G. SMART, St. John's
Vicarage, <i>Chairman.</i> | Miss HARDMAN,
.. SHARPLES, |
| Mrs. LIGHTWOOD, Pembroke
House, <i>Local Treasurer.</i> | Mrs. MELLOR, (Fairlawn.)
.. CROOKE, |
| Mr. CHAS. HARDMAN, <i>Hon. Sec.</i> | .. THRELFALL, |
| Rev. H. B. HAWKINS,
St. Cuthbert's Vicarage. | .. HOLME, |
| .. T. H. WRIGHT,
(Congregational.) | .. HAMBLY,
.. Wright, |
| Rev. M. HOLME, | E. R. LIGHTWOOD, Esq., B.A., |
| .. C. BILLINGTON, | L. FISHER, Esq., M.D.,
<i>Hon. Medical Officer.</i> |

ALDERLEY EDGE ASSOCIATION.

- | | |
|---|---------------------|
| Mrs. RAILTON | Miss LONSDALE |
| .. W. W. COULBORN | .. SIMPSON |
| .. GILLIES | .. M. BICKHAM |
| Miss HOLLIDAY | .. E. ROWCLIFFE |
| W. W. COULBORN, Esq.,
C. W. RAILTON, Esq., | } <i>Hon. Secs.</i> |

By whom contributions, either of money, clothing, or useful articles, will be thankfully received.

BOWDON ASSOCIATION.

The following ladies have undertaken to promote the interests of the Institution in the Bowdon district:—

- Mrs. GADDUM, Oakley, Green Walk.
 .. W. J. CROSSLEY, Glenfield.
 .. JAMES C. STUART, Grove House.
 .. NEVILLE CLEGG, Oldfield Brow.
 .. COWARD, Green Walk.
 .. ALFED. SIMPSON, Chaseley.
 .. CHAS. BEHRENS, Holm Acre.
 .. ADAMS, Ellersdene.
 Miss CARLISLE, High Lawn.
 .. RACHEL HEALD, The Firs.
 .. ARMITAGE, Townfield House, Altrincham.
 .. THOMPSON, Heald Bank.
 H. T. GADDUM, Esq., *Hon. Sec.*

SOUTHPORT ASSOCIATION.

- Mrs. BATTY, 94, Windsor Road.
 .. HY. BROOKE, So, Leyland Road.
 .. BOYD, Leicester Street.
 Miss WHITE, Alexandra Road.
 .. BOYES, Holm Acre.

By whom contributions, either of money, clothing, or useful articles, will be thankfully received.

SALE OF WORK, 1893.

The Annual Sale of Work will be held the **First Friday in December** (December 1st). The proceeds of this Sale are a valuable addition to the income of the Institution, and the Committee appreciate very highly the efforts of those who have made it such a marked success.

May they call the attention of all interested to the date, and ask them to bear it in mind in their working arrangements during the year.

Dr.

FINANCIAL

	£	s.	d.	£	s.	d.
Brought forward...				11,316	4	11
To SHOEMAKING DEPARTMENT:— Sales.....				645	7	4
“ Purchases including stock at Dec. 31 1891	590	18	6			
“ Less Stock at Dec. 31st, 1892	227	11	8			
	363	6	10			
“ Wages paid Foreman and boys	266	17	6			
				630	4	4
						15 3 0
“ TAILORING DEPARTMENT:— Sales.....				474	17	8
“ Purchases including stock at Dec. 31 1891	452	2	2			
“ Less Stock at Dec. 31st, 1892	220	4	3			
	231	17	11			
“ Wages paid Foreman and boys	232	3	6			
				464	1	5
						10 16 3
“ PRINTING DEPARTMENT:— Sales				605	19	9
“ Purchases including stock Dec. 31 1891	399	15	3			
“ Less Stock at Dec. 31st, 189	130	0	5			
	269	14	10			
“ Wages paid Foreman and boys	266	7	5			
				536	2	3
						69 17 6
“ BOOK SALOON:— Sales				464	4	0
“ Purchases including stock at Dec. 31 1891	560	4	4			
“ Less Stock at Dec. 31st, 1892	107	8	2			
	452	16	2			
						11 7 10
“ CHRISTIAN WORKER:— Sales.....				176	19	1
“ Purchases including stock at Dec. 31, 1891	193	19	7			
“ Less Stock at Dec. 31st, 1892	20	12	3			
	173	7	4			
						3 11 9
“ Balance of Boys Debts extinguished						6 18 9
“ Balance being deficiency at Dec. 31st, 1892.....	1,265	2	10			

Examined and found correct,

JONES, CREWDSON & YOUATT,

Chartered Accountants.

17th March, 1893.

Manchester.

£12,699 2 10

STATEMENT.—Continued.

Dr.

	£	s.	d.	£	s.
Brought forward...				9,579	14 6
By HOME FOR CRIPPLED AND INCURABLE CHILDREN:					
“ Board.....	£187	12	6		
“ Clothing...£24	9	8			
“ Wages	£131	19	4	484	4 8
“ Purchase of £500 Manchester Ship Canal Second Mortgage				500	0 0
“ Debentures (Endowment of Cot).....				358	16 4
“ SEA SIDE HOME, (Lytham) Rent, Wages, Board, Fares, &c					
“ Purchase of £400 Manchester Ship Canal Second Mortgage				400	0 0
“ Debentures (Endowment of Cot)					
“ SEA SIDE CAMP (Lytham) Wages, Board, Fares, &c.....	496	14	1		
“ Less Boys Payments	28	3	7	378	10 6
“ CHILDREN'S OPEN-ALL-NIGHT SHELTER: Expenses ...	315	17	6		
“ Less Proportion of Rent, Industrial Brigades 50 0 0					
“ Less Payments by Relatives.....	1	1	0	264	16 6
“ DAY NURSERY:— Expenses					
“ Rent, Wages, Food and Attendance for Children ...	75	3	9		
“ Less Payments by Relatives	25	10	5	49	13 4
“ TRAINING SHIP:— Expenses	90	1	3		
“ Less Payments by Relatives	15	0	0	75	1 3
“ PREVENTION OF CRUELTY TO CHILDREN:—Rent, Wages, Legal				217	9 5
“ Expenses, &c.....					
“ PRISON GATE MISSION, POLICE COURT MISSION and EVANGELIS-				214	8 0
“ TIC EXPENSES.....				1	1 0
“ Less Received for Hire of Hall				213	7 0
“ HANDBELLS, BRASS BAND and MUSIC EXPENSES	143	1	0		
“ Less Earnings	65	8	1	77	12 11
“ WHITSUNTIDE TREAT:— Expenses.....					15 15 6
“ CONFERENCE EXPENSES (see special contributions).....					70 19 0
“ BANK INTEREST Charged	15	19	9		
“ Less allowed	2	17	10	13	1 11

£12,699 2 10

To Investment Fund	£	s.	d.
" Williams Deacon & Manchester & Salford Bank, Ltd.	20,416	14	8
" Extension a/c	1,867	8	10
" Boys Bank Balances	532	8	7
	10	2	7

By £9,838 Loan Manchester Corporation 3 1/2 % (Chas. Leigh Clare Fund a/c)	£	s.	d.
" £1,000 Stock, Manchester Corporation 1 % (Girls Home Fund a/c)	9,838	0	0
" £470 Oldham Corporation 4 % Stock (Girls Home Fund a/c)	1,000	0	0
" £2,800 Oldham Corporation 4 % Stock (Orphan Homes a/c)	502	18	0
Less £1,500 sold (1890) for Extension a/c	1,500	0	0
" £2,025 Grand Trunk Railway Co. of Canada 4 % Debenture Stock (Cripples Home Fund a/c)	1,996	4	8
" £1,400 Manchester Ship Canal Co. 4 % Debenture Stock (Cripples Home Fund a/c)	1,996	4	8
" £1,850 7 0 South Australian Government 4 % Inscribed Stock (Cripples Home Fund a/c)	1,413	15	6
" £500 Manchester Ship Canal Co. 4 % Second Mortgage Debenture Stock (Cripples Home Fund a/c)	1,600	0	9
" £400 Manchester Ship Canal Co. 4 % Second Mortgage Debenture Stock (Sea-Side Home Fund, c)	500	0	0
" £1,034 10 0 Victorian Government 4 % Inscribed Stock (Lucy Oram Clegg Fund)	5,510	0	11
" Stock of Clothing, Wood, Paper, Magazines, &c.	400	0	0
" Deficiency as per Financial Statement	1,999	15	9
	1,164	17	2
	1,265	2	10

£22,846 14 8

£22,846 14 8

DONATIONS AND SUBSCRIPTIONS, 1892.

Any amount contributed for a special branch of the work is so designated by the initials of the fund placed opposite the amount, *viz.*, Home for Crippled and Incurable Children, C. H. Sea-Side Home, S. S. H. Emigration, Em.—Training Ship, T. S.—Summer Camp, S. C.—Prevention of Cruelty to Children, P. C. C.—Day Nursery, D. N.—Police Court Mission, P. C. M.—Prison Gate Mission, P. G. M.—Open Door, (Shelter), O. D.—Whit-Week treat, W. W.—Conference, Cont.

Where there is no designation the amount has been contributed to the General Fund of the Institution.

See end of Report for contributions to Orphan Homes, Extension Building Fund, and those from Collecting Boxes and Cards, Church and Sunday Schools, Bazaars, Entertainments, Meetings, etc.

	Fund.	£	s.	d.
Abend Henri <i>per</i> Misses Davies		0	10	0
Adams Lady Forbes <i>per</i> Miss May Bickham ..		1	0	0
Agnew J. H. & Bro.		2	2	0
" Mrs. Thos.		2	2	0
" Mrs. Thos.	S.S.H.	3	0	0
A Hearty Wellwisher		0	5	0
Aikman Miss Emma	O.D.	0	5	0
Ainsworth R. F., M. D., Legacy with interest from Executors of		103	8	5
Aitken Mrs.		1	0	0
Aked Mrs. (1891) <i>per</i> Miss A. Brown		1	0	0
Alexander W. T.		20	0	0
Allen C. P.	S.C.	1	0	0
" George		3	3	0
" J. E. T.		1	1	0
" Mrs. J. E. T.	S.C.	1	0	0
" Mrs. J. E. T.	S.S.H.	1	0	0
" Mrs. J. E. T.	P.G.M.	2	0	0
" Mrs.		5	5	0
" Peter		0	10	0
Alvarez Mrs. L.		1	11	0
" Wm. Thos.		1	1	0
Amery W.		4	0	0
Amicus Family Subscription <i>per</i>		0	5	0
A mite for Christmas		7	13	2
Amounts under 5/-		0	8	6
" " 2/- <i>per</i> Miss E. Rowcliffe				
" " 5/- <i>per</i> Miss Alice Leach & Hinckman	S.C.	15	13	5
Amounts under 5/-	S.C.	4	15	0
" " 5/-	O.D.	0	11	11
" " 5/-	C.H.	0	7	5
" " 5/-	S.S.H.	0	7	0
" " 5/-	EM.	0	2	6

	Fund.	£	s.	d.
Anderson Dr. W. Stirling		2	2	0
Andrew M. J. & Sons		0	10	6
Anglin Sam <i>per</i> Miss Kenyon		1	1	0
Anon		2	0	0
" <i>per</i> Mrs. Knott	Em.	10	0	0
"	S.C.	1	10	0
"	C.H.	1	0	0
"		1	0	0
"	C.H.	1	0	0
"	S.C.	1	0	0
"	C.H.	1	0	0
"	P.C.C.	1	0	0
"		1	0	0
"	S.C.	0	10	6
"	S.S.H.	0	10	0
"		0	10	0
"		0	7	6
" C. S. S. M.	C.H.	3	5	0
"	S.C.	0	6	0
"		0	5	0
"		0	5	0
Anson G. E. <i>per</i> Miss Armitage		5	0	0
Antrobus Edward		1	1	0
A. P.	S.C.	0	12	0
Appleton Chas.		3	3	0
Arminson Dr.	S.S.H.	1	1	0
" Mrs. <i>per</i> Misses Alice Leach & Hincksman	S.C.	0	5	0
Armistead R.		1	1	0
Armitage Benj. J.P.		10	0	0
" J. Fred <i>per</i> Miss Armitage		1	0	0
" Miss		0	5	0
" Misses E. & R.	S.C.	1	0	0
" Mrs. G. F. <i>per</i> Miss Armitage		2	2	0
" Mrs. S. R.		2	2	0
" Mrs. W. Jr.		0	5	0
" Samuel		5	0	0
" (special)		20	0	0
" W. Sen. <i>per</i> Miss Armitage		5	0	0
Armstrong Miss		0	10	0
" Miss (special)		0	10	0
" Miss	C.H.	0	10	0
" Miss	P.C.C.	0	10	0
" Miss J.		0	10	0
" T. & Bro.		1	1	0
Arnold W. A.		3	3	0
Arthur A. T.		5	0	0
Ascoli B.		1	7	1
Ascroft Mrs.		0	10	0
Ashworth Ed.		1	0	0

	Fund.	£	s.	d.
Ashworth Francis		1	1	0
" Miss <i>per</i> Miss Rowcliffe		0	2	0
" Richard		1	1	0
Aston Mrs. Ed.		6	6	0
" Misses		1	1	0
Atcherley Mrs.		1	0	0
Atkinson Benj.		0	5	0
" John		1	0	0
" Miss		0	5	0
" Mrs. <i>per</i> Mrs. Neville Clegg		2	2	0
Austin Chas. E.	P.C.M.	1	1	0
A. W.		1	1	0
Avery Mrs.		0	5	0
Bacon J. H.		1	0	0
Badger Mrs.		0	5	0
Baerlein Mrs.		1	0	0
Bailey Chas. A.		0	5	0
" E. W.	S.C.	5	0	0
" Jas.		0	8	2
" Miss		0	10	0
" Mrs.		0	10	0
" Mrs., Matlock		0	10	0
" Wm.		1	0	0
Baines Mrs.		1	10	0
Baker Mrs. M.		0	10	0
Balfour Rt. Hon. A. J., M.P.		3	3	0
Ball Miss Alice M.	S.C.	0	5	0
" Miss		0	5	0
Bamford Frank an old boy		0	8	2
Bancroft Jas. <i>per</i> Mrs. Harold Lee		1	0	0
Band of Kindness Members	S.S.H.	30	0	0
Bannerman H. P. <i>per</i> Mrs. Bannerman		0	2	0
" J. A.		5	0	0
" Mrs.		2	2	0
Barber H. <i>per</i> Miss Edith Rowcliffe		0	10	0
" Miss Bertie <i>per</i> Miss Edith Rowcliffe		0	5	0
" Miss		0	5	0
" Miss S.		0	5	0
" Miss G. E.		1	1	0
" Miss	S.C.	0	6	0
Barbour R. <i>per</i> Mrs. Bannerman		1	1	0
" R. & Bros.		2	2	0
Barclay Mr. & Mrs. R. <i>per</i> Miss Hurst		5	0	0
Bardsley Mrs.		1	0	0
Barker Mrs. F. & Children		6	10	0
" Mrs.	P.C.C.	1	1	0
" Mrs. <i>per</i> Mrs. Neville Clegg		2	2	0
Barlow Frank		1	1	0

	Fund.	£	s.	d.
Barlow J. R.	Em.	5	0	0
" Mrs. E.	S.C.	2	0	0
" Wm.		1	1	0
Barnard G. F.		1	1	0
Barnes Mr. & Mrs. Alfred		15	0	0
Barnes-Slacke Rev. W. S.		5	0	0
" Miss		5	0	0
" Miss <i>per</i> Misses White & Boyes		1	1	0
" Miss M.		5	0	0
"		2	0	0
Barningham Mrs.		1	1	0
Barningham Thos. <i>per</i> Miss May Bickham		10	0	0
" Thos.		1	1	0
Barrett Walter <i>per</i> Miss Hurst		0	5	0
Bate Miss	P.C.C.	1	1	0
Bateman C. T. Tallent	S.C.	0	10	0
Batho Mrs.		0	5	0
Batty Jas. <i>per</i> Mrs. R. Batty		0	10	6
" Mrs. .. Misses White & Boyes		1	1	0
Bax Wm. Thos.		2	0	0
Baxendell Mrs.		5	0	0
" Robt.		1	0	0
Bayley Mrs. C. H.		0	5	0
Baynes Miss M.	S.C.	1	0	0
" T. F.		3	0	0
Bazley The Dowager Lady	S.C.	2	0	0
"		5	5	0
" Sir Thos. S., Bart.		1	1	0
Beales Hy.		10	0	0
Bealey Richd., J.P.		0	10	0
Beas Wm.	C.H.	0	10	0
Beattie Mrs.		3	3	0
Beaty Bros.		0	5	0
Beaumont Mrs. (Devon)	S.S.H.	0	10	0
" Mrs. (Cheetham Hill)		0	10	0
" Mrs. (Wilmslow)	S.S.H.	0	6	0
" Mrs.		0	10	0
Beckett Mrs. (Upton)	O.D.	1	0	0
" Mrs.	S.C.	0	5	0
" Mrs.		1	0	0
" Mrs. (Heywood)	S.C.	0	6	0
" Mrs. (Heaton Chapel)		1	1	0
Bedell A. <i>per</i> Mrs. Beaumont	Em.	0	10	0
Bee Edith		1	1	0
Beech Mrs.		1	1	0
Beeley Thomas J.P.		1	1	0
Behrens Messrs.	D.N.	2	2	0
" Mrs. <i>per</i> Mrs. Gaddum		0	10	6
" Walter L.	P.C.M.	1	1	0
Beith Stevenson & Co.		5	5	0
Bell Rev. B.	P.C.C.	0	5	0

	Fund.	£	s.	d.
Bell Hy. <i>per</i> Miss Kenyon		0	10	6
" Mrs. H. T.		0	5	0
" Miss.		0	10	6
" Mrs. Thomas	S.C.	10	0	0
" Thomas		25	0	0
" Wm.		1	0	0
Bellhouse Miss	C.H.	3	0	0
" Miss <i>per</i> Mrs. Neville Clegg		1	0	0
" Mrs. E. <i>per</i> Mrs. Neville Clegg		1	1	0
Bellingham Miss Lucy C.		0	10	0
Benger F. B. <i>per</i> Miss Low		1	1	0
Bennett Mrs. A. <i>per</i> Miss Olga Hertz	S.S.H.	0	10	6
" Mrs. Sam <i>per</i> Mrs. Bannerman		1	0	0
Bentley Rev. H. R. <i>per</i> Misses Alice Leach & Hincksman	S.C.	0	5	0
Bentley Mrs. Jas.	P.C.C.	0	10	0
" Mrs. Jas. W.		0	7	0
"	P.C.C.	0	3	0
" Miss (£2 2/- Boys & £2 2/- Girls)		4	4	0
" Miss	C.H.	5	0	0
" Miss	S.S.H.	2	2	0
" Miss	P.G.M.	2	2	0
Best James G.		1	0	0
B. H.		12	0	0
Bickham Geo.		1	1	0
" Miss May		1	1	0
" Mrs. <i>per</i> Mrs. Gaddum		1	0	0
Billington Rev. C.		5	0	0
" .. <i>per</i> Misses Alice Leach & Hincksman	S.C.	0	5	0
Bilsborough Miss <i>per</i> Miss Rowcliffe		0	2	0
Bindloss M. P. .. Misses Alice Leach & Hincksman	S.C.	0	5	0
Birch Mrs. H. T.		0	10	6
"	S.S.H.	0	5	0
Birley F. H. Mrs. <i>per</i> Miss Olga Hertz	S.S.H.	0	7	6
Birley Mrs.	S.S.H.	1	1	0
Birtles R.	S.C.	0	5	0
Birtwistle Jas.		0	10	0
Blackburn Mrs. <i>per</i> Miss Lonsdale		1	1	0
Blackshaw Mrs. .. Miss Low		0	10	6
"	S.C.	0	10	0
Blacklock H. & Co.		2	2	0
Blackstock J. W.		0	5	0
" & Co.		1	1	0
Blackwell John		1	1	0
Blakeley Mrs.		0	10	6
Blathwayt G. W. W.		1	0	0
Bleackley John		0	5	0
Bles A. J. S.		3	3	0

	Fund.	£	s.	d.
Emery Mrs	E.M.	200	0	0
Employes of Lomnitz & Duxbury		0	16	3
Enticknap G.		0	10	0
E. S.		0	10	0
Etchells Mr.	C.H.	1	0	0
Evans Mrs. James		0	5	0
.. Mrs.		100	0	0
.. W. & Co.		2	2	0
.. Wm.		1	0	0
Evington John		0	15	0
E.W. (London)		1	1	0
Fair Mrs. Talbot <i>per</i> Misses Alice Leach & Hincksman	S.C.	0	5	0
Fairbrother Hy.	Em.	50	0	0
"	S.C.	3	0	0
Fairclough John J.P.	S.C.	1	1	0
Farnworth Miss H.	S.C.	0	6	0
Farrar Miss A. J.		1	0	0
.. & Co.		49	3	9
.. T. L.	P.C.C.	0	10	6
Farrer-Morgan Mrs.		10	0	0
Fausset Canon Rev.		2	0	0
Fecht Harry		1	5	0
Ferguson John <i>per</i> Miss Hurst		2	2	0
Fergusson Sir James, Bart. M.P.		1	1	0
Ferrier J. S.		2	2	0
Field Mrs. <i>per</i> Mrs. Neville Clegg		1	0	0
Fildes James	Em.	10	0	0
.. James <i>per</i> Mrs. Gaddum		5	0	0
.. Jos.		1	0	0
.. Mrs. <i>per</i> Mrs. Gaddum		1	1	0
Fines Grand Jury <i>per</i> Hy. Lee J.P.		3	15	3
Firth Geo. H.		0	10	0
"	D.N.	0	10	0
"	P.C.C.	0	10	0
Fisher G. F., J.P.	P.C.C.	1	1	0
.. Dr. <i>per</i> Misses A. Leach & Hincksman	S.C.	0	5	0
Fitton Richd.		1	0	0
Flatteley D. L., J.P.	P.C.C.	2	2	0
Fleming Mrs. (1891)		1	1	0
.. Mrs.		0	10	0
Fletcher Miss E. F.	S.C.	0	6	0
.. Miss	C.H.	0	5	0
.. Mrs.	S.C.	1	10	0
.. Mrs. L. E. <i>per</i> Miss Lonsdale		2	2	0
.. R. H.		0	11	0
.. Thomas	S.C.	1	10	0
Flinn W. H.		2	2	0
"	P.C.M.	1	1	0

	Fund.	£	s.	d.
Flinn W. H.	C.H.	1	1	0
"	S.C.	1	1	0
Flöehr Mrs. <i>per</i> Miss Lonsdale		0	10	0
Fogg Miss		1	0	0
Foot Ed. C.	S.C.	1	0	0
Ford Gerard N.		1	1	0
Ford Mrs., <i>per</i> Mrs. Beaumont		0	10	6
Ford Miss <i>per</i> Mrs. R. Batty		0	10	0
Forrest Mr. & Mrs. Alex. (special case)	Em.	10	0	0
" For Christ Sake"		0	9	0
" For the Master's sake"		5	0	0
" For the Master's sake"	C.H.	5	0	0
Foster Mrs. R. LeNeve	S.C.	0	12	0
Foster-Mills, Harold, Mabel, & Kathleen		1	1	0
Fothergill & Harvey		1	1	0
Fow Mrs. <i>per</i> Mrs. R. Batty		0	2	6
Foxcroft Miss <i>per</i> Mrs. Beaumont		0	2	6
Frank Ernest		10	0	0
"	D.N.	1	1	0
"		5	0	0
Fraser Mrs.	C.H.	5	0	0
"	P.C.C.	0	2	0
Friend A., <i>per</i> Mrs. Bowman		0	5	0
" .. Miss Brown		5	0	0
" .. at Bury		0	5	0
" .. at Davyhulme		0	10	0
" .. <i>per</i> Miss Lonsdale		5	0	0
" .. <i>per</i> L. K. Shaw	S.C.	5	0	0
"	S.S.H.	5	0	0
"	Em.	2	0	0
"		1	0	0
"		1	0	0
"	S.C.	0	12	0
"		0	10	0
"		0	10	0
"		0	10	0
" .. <i>per</i> Misses A. Leach & Hincksman	S.C.	0	10	0
"	S.C.	0	10	0
"		0	10	0
"		0	8	0
"	S.C.	0	6	0
"	S.C.	0	6	0
"		0	5	0
" .. C.		0	5	0
" .. C.	S.S.H.	0	5	0
" .. C.	O.D.	0	5	0
" .. C.	Em.	0	5	0
Friends of the Ashworth Children		4	0	0
Frodsham A Friend	W.W.	1	1	0
"	C.H.	0	10	6

	Fund.	£	s.	d.
"From a Child of God"		1	0	0
From Emily	C.H.	1	10	0
"From Scotland"		10	0	0
From a Well-wisher at Derby, A.E.S. ..		5	0	0
Fullagar Mrs. per Misses A. Leach and Hincksman	S.C.	0	5	0
Furber J. T.		0	5	0
Fynney Mrs.		10	0	0
G... .. .		5	0	0
Gaddum & Co.		5	0	0
.. Ed. C... .. .	S.C.	2	2	0
.. G. H.		1	0	0
.. H. T.		20	0	0
Galloway Mrs. Edward		2	2	0
.. .. John		5	0	0
Galloway's Limited	P.C.C.	2	2	0
Galloway Mrs. Lewis	S.C.	2	0	0
.. W. Lewis	S.C.	3	0	0
.. Winifred & Bertie		0	11	2
Garnett Jer. J.P.	P.C.C.	0	10	6
.. Stewart J.P.		1	1	0
Gartside Miss J.		5	0	0
Gaskell The Misses per Miss Olga Hertz ..	S.S.H.	0	10	0
Gauthorp Miss Eliz.		2	0	0
G. A. W.	EM.	10	0	0
.. .. .	S.C.	2	10	0
.. .. .	S.S.H.	2	10	0
G. B.		5	0	0
G. B. Glasgow		1	5	0
Geill, Bessy, Kenny, and Lilly		0	5	0
Geldart Mrs. per Mrs. Gaddum		2	2	0
.. .. .		10	10	0
Gilbert J. H.		2	0	0
Gilbey W. & A.		1	1	0
Gill John W.		1	1	0
.. Jos. W.		0	5	0
.. Mrs. Frank.. .. .	S.S.H.	1	0	0
.. Miss Martha		6	0	0
Gillies Francis Archer		0	10	0
.. Mrs. per Miss Bickham		0	10	6
Gleave Jos. J.	S.C.	0	10	0
.. J. J. per Mrs. Stevenson		5	0	0
Goddard Robt.	C.H.	0	10	0
Godson Mrs.		6	2	0
.. .. .	P.C.C.	2	1	0
.. Miss Kitty		0	5	0
Goetz Carl		2	2	0
Goldschmidt P.		1	1	0
Gollard C.	S.C.	0	12	0

	Fund.	£	s.	d.
Goodall Miss Edith		0	10	0
.. .. Emily		0	7	6
Goodier .. B. M.	P.C.M.	1	1	0
.. Mrs. per Miss E. Rowcliffe		0	2	6
Goodman Miss R. E.		1	0	0
Gordon Mrs.		5	0	0
Gottschalck & Co.		1	1	0
Goulder, Sybil, Johnnie, Humphrey, Robin, Mercy, Colin, & Clara		0	12	0
Graham Miss R. F.		1	5	0
.. W. & Co.		2	2	0
Gray Geo.		1	1	0
.. Miss per Mrs. Coulborn		1	1	0
.. Mrs. .. Bowman	P.C.C.	0	10	0
.. Thomas		1	0	0
Green Mrs.	S.S.H.	1	0	0
.. Miss Edith B.		1	1	0
Greenall Ed.	S.C.	2	2	0
Greenup R.		0	5	0
Greg Bros. & Co.		3	3	0
Gregory Mrs.		0	10	0
Gregson Mrs.		1	0	0
Gresham Jas.		2	2	0
Griffin Thos.		1	1	0
Griffiths Mr. per Miss E. Rowcliffe.. ..		0	5	0
Grimké Mrs.		5	0	0
Groome Mrs. per Mrs. R. Batty		0	5	0
Groves Mrs. Elizabeth, Eccles	EM.	1	1	0
.. Mrs.	W.W.	0	5	0
.. Mrs.		2	0	0
.. Mrs. per Miss May Bickham		1	1	0
Groves per Mrs. (Alderley Edge.)	S.C.	3	0	0
.. & Whitnall		5	0	0
.. .. .	P.C.C.	1	1	0
Grundy The Late C. W.	P.C.C.	0	10	0
.. per Miss Carlisle		0	10	0
Guardians, Ashton-under-Lyne	EM.	30	0	0
Guest Miss		0	10	0
H. A.		1	0	0
Hacking Percy		0	10	0
Hadfield Geo J.P.	P.C.M.	2	2	0
.. John		5	0	0
.. Miss Mary	P.C.M.	1	0	0
Haffenden W. H.		1	0	0
Hagan Miss Kate		0	5	0
Haigh Mrs. per Miss Lonsdale		0	5	0
Hall John .. Mrs. Gaddum		1	1	0
.. .. & Co.		2	2	0
.. Miss		0	10	0

	Fund.	£	s.	d.
Hall Miss F. C.	S.C.	1	16	0
Halliday Jas.		5	0	0
" Miss		1	1	0
" Mrs.	S.C.	0	6	0
Halliwell Mrs.	C.H.	0	10	0
Hallworth W. per Mrs. R. Batty ..		0	5	0
Halstead Mrs. Mary		0	10	0
Hamill Dr. & Mrs.		2	2	0
" Dr.		0	5	0
Hamilton Mrs.	S.S.H.	2	2	0
Hampson W.		1	1	0
H. and M.	S.C.	0	12	0
Hankinson G. H.		1	0	0
Hanny Mrs. per Misses Alice Leach & Hincksman	S.C.	0	5	0
Hanson, Scott & Co.		0	10	0
Hardcastle Ed.		2	2	0
Hardie Mrs. per Miss Hurst		1	1	0
Hargraves George		1	0	0
" Miss.		0	5	0
Harker Mrs.	Em.	1	0	0
" "	P.G.M.	1	0	0
" "	Conf.	1	0	0
" "	S.C.	1	0	0
Harland W. D.		1	1	0
Harling John		1	1	0
Harper Miss		1	1	0
Harper Mrs.		1	0	0
Harris Miss per Mrs. Gaddum		1	1	0
Harris Miss		0	5	0
Harrison Miss Annie		1	0	0
Harrison Miss		1	0	0
" E. & Co.		5	0	0
" Griffin & Co.		1	1	0
" Mrs.	D.N.	1	1	0
" Mrs.		0	5	0
Hartley per. Rev. J. T. (Special Case) ..	C.H.	10	0	0
Hartley Mr.	S.C.	0	5	0
Harwood Sir J. J.	P.C.C.	1	1	0
Harwood Sir J. J., & R. A. Armitage, J. P., (special case)	P.C.C.	3	6	9
Hassell Thos.		1	1	0
H. A Well-wisher		0	10	0
" "	S.C.	0	10	0
Hawkins Rev. Canon per Misses Alice Leach & Hincksman	S.C.	0	5	0
Hawkins Miss per Misses Alice Leach & Hincksman	S.C.	0	5	0
Hawkins Wm.		1	1	0
Haworth Arthur A.		1	1	0

	Fund.	£	s.	d.
Haworth Geo. per Mrs. R. Batty		0	2	6
" R. C. Henry & Co.		0	10	0
" R. & Co.		5	0	0
" Miss per Miss Whitworth		2	0	0
Hayley Miss per Miss Kenyon		1	1	0
" "	C.H.	5	0	0
H. B.		5	0	0
Heald W. N.		100	0	0
Heape Benj. J.P.		5	0	0
" "	P.C.C.	0	10	0
Heard H. H.		0	5	0
Hearne T. P.		1	1	0
Heatly W. H.	S.C.	0	6	0
" Heaton Chapel"		1	1	0
" "	S.C.	0	5	0
Heaton Mrs. per. Misses White & Boyes ..		0	10	0
Heaven Miss		100	0	0
Heeley Mrs. Helen		0	10	6
Hellawell T.	S.C.	0	10	0
Helm Mrs. E. per. Mrs. Stevenson		0	10	0
" S. L.		2	2	0
Henderson Miss		0	12	0
Herbert Mrs.	S.C.	0	10	0
Herman Mrs. per Misses Alice Leach & Hincksman	S.C.	0	10	0
Herman S. A. per Misses Alice Leach & Hincksman	S.C.	5	0	0
Hertz Miss A. T. per Miss Olga Hertz ..	S.S.H.	0	10	0
" " Olga	S.S.H.	1	11	0
" " per Miss Olga Hertz	S.S.H.	0	10	0
" Mrs.	S.S.H.	2	0	0
" " " " " "	C.H.	5	0	0
" " " " " "		3	0	0
Hervey Miss Isabel M.	P.G.M.	1	0	0
" Miss	S.C.	0	5	0
" " per Mrs. Neville Clegg		1	0	0
Hewlett Mrs.	S.C.	0	10	0
Heyman H. S.	P.C.C.	0	10	0
Heywood A. H.		5	5	0
" A. H. (special)		20	0	0
" Chas. J.		10	0	0
" Miss Clara		1	1	0
" Mrs. C. J. per. Miss Olga Hertz ..	S.S.H.	1	0	0
" Mrs. per Mrs. R. B. Batty		0	2	6
" Mr.		0	5	0
" Oliver the late		20	0	0
" "	C.H.	20	0	0
" " Exors of the late, endowment of Cot.	C.H.	500	0	0
Heywood W.	S.C.	0	6	0

	Fund.	£	s.	d.
Nadin Mrs.		0	10	0
" " per Miss Hurst		1	1	0
Napier " " Lonsdale		0	5	0
" " W. A. per Mrs. Gaddum		1	1	0
Nathan's N. P. Sons	D.N.	1	1	0
Needham Mrs.		0	10	0
Needham Jas.		1	1	0
" J.	S.C.	0	10	0
" Mrs. per Misses Alice Leach & Hincksman	S.C.	0	5	0
Neill Jos. S., J.P.		10	0	0
Nelson Jno.		5	0	0
" Thos.		1	1	0
Newsome Mrs. per Miss Lonsdale		0	10	6
Newton Mrs.		0	10	0
" Newton Street"	S.C.	10	0	0
Nicholson Jas.		1	1	0
" Mrs. per Mrs. Gaddum		0	10	0
Nickalls Miss E.	S.S.H.	0	10	6
Nickson John per Miss Armitage		1	1	0
Nield A. per Miss Carlisle		1	1	0
Nightingale J.		0	5	0
"	S.C.	0	6	0
Norbury J. C. per Misses Davies		1	1	0
" Miss	EM.	0	5	0
" Miss	C.H.	0	5	0
" " per Mrs. Bowman	P.C.C.	0	10	0
" W.	P.C.C.	0	10	0
Nordlinger S. & Co.		1	1	0
Normand Mrs	S.C.	5	0	0
"	S.S.H.	5	0	0
Nunn Mrs. per Miss Olga Hertz	S.S.H.	0	10	0
O. C. B. a friend		1	0	0
"October 6th,"		5	0	0
Ogden H. J.		2	0	0
" Miss E. M.		2	0	0
" S. & Co.		2	2	0
Ogle Mrs. per Mrs. Neville Clegg		1	0	0
Okell A. E.		1	1	0
"	S.C.	0	16	0
" Miss	S.C.	0	15	0
" Mrs.		2	2	0
Oldham Hugh	S.C.	0	10	0
Oliver Edwin		1	11	0
"One-tenth of young Emigrants' outfit" per JH	EM.	1	0	0
Openshaw Miss		1	1	0
Orme & Sons		1	1	0
Ormerod Miss per Misses Alice Leach & Hincksman	S.C.	0	10	0

	Fund.	£	s.	d.
Orr Adam		1	0	0
" Mrs. per Misses A. Leach & Hincksman	S.C.	0	10	0
Ottley R.		1	1	0
"	S.C.	2	2	0
"	O.D.	1	1	0
Owen Miss		0	5	0
Owens Mrs. J.	P.C.M.	0	5	3
Owen Wm., J.P.	S.C.	1	1	0
Paine Standen per Miss Low		1	1	0
Palian Mrs.		0	5	0
Palmer Miss L.	P.G.M.	0	10	0
" M. F.		1	0	0
" Misses		2	0	0
" Mrs. T. F.		1	0	0
Park C.		0	7	0
Parkes Mrs. A. E.		0	5	0
Parkinson Rev. A.		1	0	0
" J. B.		0	10	0
" Misses		1	0	0
" Mrs.	S.C.	2	2	0
Parr J. Charlton	S.C.	1	0	0
" Mrs.		1	1	0
Parry Sons & Hanson		50	0	0
Partington E.		15	10	0
Payments by relatives & friends of Children	C.H.	13	16	6
"	S.S.H.	4	19	8
"		2	0	0
Payne A. L.	P.C.C.	0	10	6
Pearson Master Francis Gilbert	P.C.C.	1	1	0
" Miss Gladys (1891 & 92)	C.H.	2	2	0
" Mrs. Mary	P.C.C.	1	1	0
" Mrs.		0	10	0
" per Mrs. Beaumont		2	2	0
" Thomas	S.C.	0	6	0
Peers Mr.	S.C.	5	0	0
Percival W.		0	10	0
Pettigrew J. B.		0	10	0
" Mrs. & Miss	S.C.	0	6	0
Phibbs Miss B.		2	2	0
Philips Rev. Ed.		10	0	0
" Herbert J.P.	P.C.C.	10	0	0
"		10	0	0
" J. & N. & Co.		3	0	0
" Mrs. per Miss Olga Hertz		0	10	0
Phillips R. E. per Mrs. R. Batty		2	0	0
" Robt.		1	0	0
Phipps Dr.		0	10	0
Phythian Mrs.	S.S.H.	0	16	0
Picard Miss		0	16	0

	Fund.	£	s.	d.
Pickin Jos.		1	0	0
Pidduck J. Cresswell		1	1	0
Pilkington Ed.		2	2	0
Platt Miss		0	5	0
.. Jas. E.	P.C.M.	5	5	0
Pochin G. D. per Mrs. Stevenson		0	5	0
.. per Mrs.		12	0	0
.. Wm.		10	0	0
..	Em.	5	0	0
Pocock Bros.		1	1	0
Pollitt Thomas		1	0	0
Poole Edgar C.	S.C.	0	10	0
Porter Miss (1891 and 1892)		10	0	0
.. Rev. S.	S.C.	0	12	0
.. Thomas		10	0	0
Potter Miss per Miss Olga Hertz	S.S.H.	0	10	0
Potts Frank	P.C.C.	0	5	0
.. F. L.		0	5	0
.. Jas. per Miss E. Rowcliffe		0	5	0
Povah Chas. per Mrs. R. Batty		0	10	0
Powell Miss		0	5	0
Pownall Dr. per Mrs. R. Batty		0	5	0
.. Mrs. A. per Mrs. R. Batty		0	5	0
Povser Jos.	S.C.	1	0	0
P. R.		2	0	0
Pratt T.		0	10	0
Prest Mrs.	S.C.	1	0	0
Prestwich Mrs.	S.S.H.	0	5	0
Price Miss Emily	S.S.H.	0	10	0
.. Misses		1	0	0
Prince Mrs.		10	0	0
.. Wm.		1	1	0
Provis C. W.		1	0	0
Putz F. R.		0	15	0
Raby, Fell & Co.		2	2	0
Radcliffe Josh. W.	S.C.	6	0	0
Radford E. C.		0	10	0
Ragged School & Mission Hall Committee, (Bolton Cot)	S.S.H.	20	0	0
Railton John		20	0	0
.. J. per Miss May Bickham		2	2	0
.. Miss per Miss May Bickham		1	1	0
.. Mrs. Chas. per Miss Edith Rowcliffe		1	0	0
.. .. per Miss Edith Rowcliffe		1	1	0
Ralli Bros.		1	1	0
Ralph Miss		1	0	0
Ramsbottom J. per Miss May Bickham		1	1	0
.. Miss E.		5	0	0
.. .. S.		5	0	0

	Fund.	£	s.	d.
Ramsbottom Miss S.	C.H.	5	0	0
.. Mrs. per Mrs. Davies		1	1	0
Ransome Mrs. per Mrs. Gaddum		1	0	0
Rawson Mrs. (Alderley Edge)		0	10	6
.. .. (Eccles)		1	0	0
..	S.C.	0	6	0
R. E.		0	5	0
Redgate Thomas J.P. per Mrs. Bowman	P.C.C.	1	1	0
Reiss Bros.		2	2	0
Renaud Dr.	O.D.	1	1	0
Renshaw Mrs.		1	0	0
Reyner Miss (1891 and 1892)		2	2	0
Reynolds Rev. G. F.		0	10	6
R. G.		0	5	0
Rhodes Alfred		1	1	0
.. John		1	1	0
.. Mr. & Mrs. George		5	0	0
..	Em.	1	0	0
..	P.C.C.	1	0	0
..		2	0	0
Ribbons Mrs.		1	0	0
Richardson C. J. per Misses Davies		1	0	0
Rickard Miss		1	0	0
Rider Ed. G.		1	1	0
Riddick Mr. & Mrs.	Conf.	10	0	0
Ridgway E. P.		1	1	0
Rigby Mrs. per Miss Armitage		1	0	0
..	S.S.H.	0	10	0
..		10	0	0
R. K. W.		1	1	0
Roberts Alderman J. F.		0	10	6
.. Mrs. per Miss Lonsdale		2	2	0
.. Thomas		0	10	0
.. Miss		0	10	0
.. .. E. E.		0	10	0
.. .. F. M.		1	0	0
Roberts W.		1	1	0
.. Vernon		0	5	0
Robertson Geo.		1	1	0
.. M rs. per Miss Hurst		0	5	0
Robinson E.		1	1	0
.. Geo. per Miss Hurst	P.C.M.	0	10	0
.. G. & Co.		0	5	0
.. John		0	10	0
.. Mrs. Edmund		1	1	0
.. Oswald per Miss May Bickham	P.C.M.	2	2	0
Roby H. J. M.P.	C.H.	1	0	0
Rogers Miss		1	1	0
.. Mrs. (Wigan)		0	5	0
.. (Salisbury)		1	1	0
Rollinshaw L. per Miss Kenyon		0	5	0
.. Mrs. per Miss Kenyon		0	5	0

	Fund.	£	s.	d.
Rose Samuel (1891 & 92) per Mrs. R. Batty		1	0	0
Ross Mrs. per Mrs. Beaumont		0	10	0
Rowbotham Richd.		2	0	0
Rowcliffe Mrs. J. B. per Miss E. Rowcliffe		5	0	0
Rowley C. & Co.		1	1	0
Roy Mr. per Mrs. R. Batty		0	10	0
Roylance Miss		1	1	0
" (special)		5	0	0
" Mrs.		1	0	0
"	C.H.	1	0	0
"	S.S.H.	1	0	0
"	EM.	1	0	0
Royle Mrs. J. J.		1	0	0
" " per Mrs. Beaumont		0	10	0
" " Mr. & Mrs. & Family		0	12	6
Rudge Henry		0	5	0
Rumney Miss		1	0	0
" W. & Co.		2	2	0
Rushworth Cyril & Dorrie		1	1	0
"	C.H.	0	10	6
"	S.S.H.	0	10	6
"	S.C.	0	6	0
Russell G. W.		3	0	0
" J. B.		3	0	0
Rylands Mrs.		3	3	0
Rymer Miss A. L.	P.C.M.	1	0	0
" " M. E.		1	0	0
" " M. E. (special)		5	0	0
" " L.		5	0	0
" " Thomas..		150	0	0
Sacré Mrs.		1	0	0
Sadler Campbell H.	C.H.	1	1	0
Sagrandi Mrs.		0	10	0
"	S.S.H.	0	10	0
Samson Hy. J.P.		1	0	0
Sawyer J. T.	P.C.M.	1	0	0
Saxby Chas.		1	0	0
Schill Mrs.		2	2	0
"		1	0	0
Schröder Miss per Mrs. Coulborn	S.S.H.	0	10	6
Schuster F. L.		0	5	0
" Fulda & Co.		3	3	0
Schwabe S. & Co. a few employes at, per A. Elverston		2	2	0
Schwann C. E., M.P.		2	10	0
Scott C. P., J.P.		2	2	0
" Miss F.		2	2	0
" Mrs. (Rochdale)		5	0	0
"	S.C.	5	0	0
" " (Kersal)		5	0	0
"		2	10	0

	Fund.	£	s.	d.
Scott Mrs. R., per Miss Armitage		2	2	0
S. E. I.		2	0	0
Servants forfeited wages, Chorley	C.H.	1	5	0
Sharp Wm.		5	5	0
Sharpe The Misses		5	0	0
"		1	0	0
Shaw Geo.		0	10	0
" Henry		5	0	0
" Mr. per Miss E. Rowcliffe		0	2	0
" Wm.		1	1	0
Shelmerdine Mrs. per Miss Hurst		1	1	0
Shepherd Ed.	S.C.	0	5	0
" Miss		1	0	0
" " J. C.	S.C.	0	6	0
" " "	P.C.C.	0	10	0
Shepley Thos. H.	S.C.	0	6	0
Sherriff Herbert		1	1	0
Shirley Mr. & Mrs.		1	0	0
Sidebotham Mrs. J. per Mrs. Gaddum		1	1	0
" Mrs. E. " "		0	10	6
Sidebottom Miss (1891 & 92)		2	2	0
Simon & Co.		1	1	0
" Mrs. H. per Miss Olga Hertz	S.S.H.	1	0	0
Simpson Alfd. (1891 & 92)		4	0	0
" " & Godlee	P.C.C.	1	1	0
" Mrs. per Miss E. Rowcliffe		5	5	0
" Wm.		0	5	0
"	S.C.	0	10	0
"		0	6	6
Sington A. & Co.		1	1	0
" Sister in Jesus"		5	0	0
Skelton Mrs.		1	1	0
" Miss per Miss Hurst		1	0	0
Skemp J. R.		3	3	0
" W. W.		5	0	0
Smale S.		0	5	0
Small Thankoffering H. M. T.		0	5	0
Smart Miss		0	10	0
" Rev. Gregory per Misses A. Leach & Hincksman	S.C.	0	5	0
Smethurst Alfd.	S.S.H.	0	5	0
Smith Alderman J.P. (Accrington)		1	1	0
" Rev. Benj.		0	10	0
Smith's Charity		15	12	0
Smith H. per Mrs. Stevenson		2	2	0
" (Eccles)		0	5	0
" Jas. (Prestwich)		0	10	0
" Miss Jane (Eccles)		1	0	0
" J. J. (Heywood)	S.C.	0	6	0
" M. G.		1	0	0

	Fund.	£	s.	d.
Smith Mr. & Mrs. H. H.	s.c.	0	10	0
.. Mrs. Parker		1	0	0
.. .. J. S. (New Mills)		1	1	0
.. .. (Weaste)	s.c.	1	0	0
.. .. (Stroud)		0	5	0
.. .. Rd. Heaton	em.	5	0	0
Smith-Whittaker J., M. R. C. S.		0	5	0
Smithells Miss Mary		2	0	0
Somerscales John	s.c.	3	0	0
Souham Thomas, L.L.D.		2	2	0
.. .. M.D.		2	2	0
Southern J. B. per Mrs. Harold Lee		0	10	0
.. .. W.		2	2	0
.. .. J. W., J.P. per Mrs. Stevenson		0	10	0
Southworth Thos.		1	0	0
Souvazoglu P. & Co.		2	2	0
Sparrow, Hardwicke & Co.		3	3	0
Speakman Miss	s.c.	0	6	0
.. .. Mrs. per Mrs. Gaddum		1	1	0
Spence Frank		5	0	0
.. .. .	conf.	0	18	0
.. .. .	O.D.	5	0	0
.. .. Mrs. Frank	S.S.H.	2	10	0
Spencer Mrs. Eli		5	5	0
Spinster A	em.	0	10	0
Spurrier Mr. & Mrs. per Miss Hurst		5	5	0
Staffurth Mrs. per Miss Carlisle		0	10	0
"Stalybridge"		0	5	0
Stansfield J.		1	0	0
Stanier Jos.		2	2	0
Stanley Mr. & Mrs. S. R.		20	0	0
.. .. Mrs. S. R. (special)		2	2	0
.. .. .	s.c.	1	1	0
.. .. .	conf.	0	10	0
.. .. .	S.S.H.	2	0	0
Statham J. R.		1	0	0
Steele Miss	em.	20	0	0
Steinthal E. F.		2	0	0
Stelfox John L.		0	10	0
Stevens Mrs. Marshall	C.H.	2	2	0
Stevenson Chas. per Miss Hurst		0	10	0
.. .. Hugh per Mrs. Hugh Stevenson		1	1	0
.. .. Mrs. per Mrs. Beaumont		0	2	6
.. .. Geo.		8	0	0
Stoddart Wm. N.		0	10	0
.. .. .	P.C.C.	0	10	0
Stoebr Mrs. Chas. per Miss May Bickham		1	1	0
Stones Mrs. per Miss Whitworth		0	10	6
.. .. .	S.S.H.	0	10	6
Stonier Mrs. Low		1	0	0

	Fund.	£	s.	d.
Stott Mr. per Misses A. Leach & Hincksman	s.c.	0	5	0
Strines Printing Co.	P.C.C.	3	3	0
.. .. .	s.c.	5	0	0
.. .. .		0	10	0
Strong Colin		3	3	0
Stuart J. C.		2	2	0
.. .. Walter		0	10	0
.. .. Mrs.		0	10	6
Sugden John		0	10	0
.. .. Miss Edith (Collected by)		0	10	0
.. .. Mrs. Jas.	P.C.C.	5	0	0
.. .. W. (1891 & 92)		2	2	0
.. .. .		1	1	0
Summers Jas. J.P.		0	10	0
Surr G. B.		0	5	0
.. .. Mr. per Misses White & Boyes	S.S.H.	1	0	0
Sutcliffe Mrs. W. T.		0	10	0
Suthers Mrs.				
Swainson Mrs. per Misses Alice Leach & Hincksman	s.c.	0	5	0
.. .. .		0	10	0
Swainston W. R.	em.	10	0	0
Swift Mrs. Mary		1	0	0
.. .. .	s.c.	2	0	0
Sykes A. H.		1	0	0
.. .. Miss Marjorie		0	10	0
.. .. Mrs. per Miss Lonsdale		0	5	0
.. .. R. per Mrs. Gaddum	S.S.H.	0	5	0
"Sympathy"	s.c.	0	5	0
.. .. .		1	1	0
Talent John		0	5	0
Tarbolton Alfd. per Mrs. Hugh Stevenson		1	1	0
.. .. G. S.	s.c.	2	2	0
Tatham Miss		2	0	0
Taylor A. & G.		0	10	0
.. .. Cornelius		3	3	0
.. .. Fredk.		2	2	0
.. .. Garnett & Co.		5	0	0
.. .. Miss		1	1	0
.. .. Mrs. F.	C.H.	1	1	0
.. .. Geo.		1	1	0
.. .. (Cheadle Hulme)	S.S.H.	1	0	0
.. .. Thomas		0	10	0
.. .. Wm	P.C.C.	0	5	0
Teachers' Touring Club, per Miss Brassey	S.S.H.	3	0	0
.. .. .		2	0	0
T. C.	P.C.C.	0	10	0
T. C.	s.c.	0	10	0
T. C.	s.c.	10	0	0
"Tent Pegs"	s.c.	0	6	0
T. E. P.				
Terry Rev. W. G. per Misses Alice Leach & Hincksman	s.c.	0	5	0

	Fund.	£	s.	d.
T. G.		10	10	0
T. G.	S.C.	2	2	0
Thackray Ed.		1	1	0
Thankoffering A	Em.	5	0	0
.. .. .	Conf.	1	0	0
.. .. .		1	0	0
.. .. . per Mrs. Ashcroft		1	0	0
.. .. . for Keswick Blessing		1	0	0
.. .. . from S. D.		10	0	0
.. .. . for special Mercy		10	0	0
.. .. . per Rev. T. J. Horsefield		0	10	0
.. .. .		0	10	0
Three Readers of Christian Worker	S.C.	0	6	0
Threlfall Misses E. & H.		1	0	0
.. .. . Mrs.	S.S.H.	2	0	0
.. .. . per Misses Alice Leach & Hinckman				
.. .. .	S.C.	1	0	0
Threlfall Mrs. R. P. per Misses Alice Leach & Hinckman	S.C.	0	5	0
Thomas Dr. George	S.S.H.	0	7	6
.. .. . Mrs.		2	2	0
Thompson C. H.		0	5	0
.. .. . Misses per Mrs. Gaddum		30	0	0
.. .. . Mrs.		0	5	0
.. .. . Alderman S. Chesters	S.C.	1	0	0
.. .. . T. H. per Miss Armitage		1	1	0
Thomson John		10	0	0
.. .. .	P.C.C.	1	1	0
.. .. .	conf.	5	0	0
.. .. . Misses		1	0	0
.. .. . Mrs. per Mrs. Gaddum		5	0	0
Thornely Mrs.		0	10	0
Thornliebank Co. Ld.		2	2	0
Thorp Miss Mand M. & Bros. & Sisters		1	0	0
T. H. S.		0	10	0
Tinker Mrs. per Miss Lonsdale		1	0	0
Tinkler Miss Emily	S.C.	0	5	0
.. .. . J.		0	10	0
Tipping W. M.		1	1	0
"Tithes"		1	0	0
.. .. .	C.H.	1	0	0
Tobias A. J.		1	1	0
.. .. . A. J. (special case)	Em.	13	0	0
Todd Mrs. per Mrs. White & Boyes		0	4	0
Toller T. N.		4	0	0
Tonge Mrs. per Mrs. R. Batty		0	5	0
"Towards the £400 needed"	Em.	20	0	0
Townsend Mrs.	S.C.	1	1	0
.. .. . Richd.		3	3	0
Trevor Hugh	O.D.	0	9	0
Trifle, A for the Good Work		0	10	0

	Fund.	£	s.	d.
Truscott J. C. per Miss Kenyon		0	10	0
Turner Dr.		1	1	0
.. .. . Jas.		0	10	0
.. .. . Miss M. per Miss Olga Hertz	S.S.H.	1	1	0
.. .. . R. B.		5	0	0
Tweedale Mrs.		0	12	0
Twisaday Miss		1	0	0
Twist Rev. J. J.		1	1	0
.. .. . per Miss Olga Hertz	S.S.H.	1	0	0
T. W. R. (special)		100	0	0
.. .. .		10	0	0
.. .. .	S.S.H.	10	0	0
.. .. .	T.S.	10	0	0
.. .. .	Em.	10	0	0
Tyler Mrs. per Miss E. Rowcliffe		0	2	0
Tylor Miss Rachel S.		0	5	0
Underdown W. H.	S.C.	0	10	0
Upjohn Mrs. & friends		1	10	0
Utley Thos.		1	1	0
Varley Mrs. per Mrs. R. Batty		0	5	0
Venables R. H.	S.C.	0	6	0
Vickers Mrs.		2	0	0
.. .. . Thomas & Sons	P.C.C.	2	2	0
.. .. . "Viner Lizzie"	C.H.	2	2	0
Visitor A, Stockport Sunday School		0	5	0
W.		2	10	0
W.	C.H.	2	10	0
Waddell & Hope		1	1	0
Wainwright T. F.		1	1	0
.. .. .	Em.	1	0	0
Wakefield W.		0	10	6
Walker E. J.		1	1	0
.. .. . J.		1	0	0
.. .. . Jno., Withington		1	1	0
.. .. . Jos., Bowdon	P.G.M.	0	10	6
.. .. . King Street		1	1	0
.. .. . J. W., Balance of Legacy from Trustees of the late		30	7	4
.. .. . Mrs. Thomas		1	1	0
.. .. . Mrs. Thomas	S.C.	0	12	0
.. .. . Miss Edith	S.C.	0	12	0
.. .. . Master Arthur	S.C.	0	12	0
.. .. . Mrs. W. per Misses White & Boyes		0	10	0
.. .. . Mrs. (Eccles)		1	0	0
.. .. .	C.H.	0	10	0
.. .. . Mrs.		0	10	0

	Fund.	£	s.	d.
Walker Thomas		5	0	0
" William	S.C.	1	0	0
Waller R. K.		10	0	0
Walley W. H. per Mrs. Hugh Stevenson ..		0	10	0
Wallwork Mrs. per Misses Alice Leach & Hincksman	S.C.	0	5	0
Walshew Mrs.		0	10	0
Walton Mr. & Mrs.		2	0	0
" Mrs. per Mrs. Bowman	P.C.C.	0	2	6
Walmsley Geo.		0	10	0
" Miss Daisy		0	5	0
Wane O. R.		1	1	0
Warburton Wm.		5	0	0
Ward Mrs. A. W.	S.C.	1	1	0
" Mr. & Mrs.		1	0	0
Waterhouse Miss per Miss E. Rowcliffe ..		1	0	0
" Mrs. " " Kenyon		1	1	0
" T. C. " " "		1	1	0
" T. C. " " "	T.S.	2	2	0
" Thomas " " "		1	1	0
Waters J. & E. & Co.		3	3	0
Waterworth Hy.		1	0	0
Watkin Geo. S.		5	12	3
Watson Jas. per Mrs. R. Batty		0	10	0
Watt R. H. " Miss Armitage		2	2	6
Watts Jas. " " Hurst		1	1	0
" Mrs. Jno.		1	1	0
" S. & J.		5	0	0
" S. & J.	D.N.	1	1	0
Webster Mrs.	S.S.H.	1	0	0
Welch Miss Amy per Mrs. Bowman	P.C.C.	0	2	6
Wells Mrs. S. J.		0	10	0
" M.	P.C.C.	5	0	0
Wellwisher A.	S.C.	0	10	0
" A.	S.C.	0	5	0
Wenner Mrs. per Miss May Bickham		0	10	6
" Alf.		5	0	0
West Hy. W. Q.C.		5	5	0
" " " " "	P.C.M.	10	10	0
" Mr. & Mrs.	S.C.	0	12	0
W. F. P.	EM.	10	0	0
Whalley Mrs.		0	10	0
W. H. B.		1	5	0
Whipp Mrs. per Misses Alice Leach & Hincksman	S.C.	0	5	0
Whittaker Miss		10	0	0
White Miss per Mrs. R. Batty		0	2	6
" Miss per Misses White & Boyes		0	10	6
" Miss, Bowdon		0	10	0
" R.	S.C.	0	5	0

	Fund.	£	s.	d.
White Wm. M.D.		1	1	0
Whitehead Jno. Jr.		2	2	0
" Miss Elizabeth		0	5	0
" " Mary, Mass. U.S.A.		6	0	0
" R. K.		2	2	0
" Thomas H.		1	0	0
Whitham Wm.	S.C.	0	5	0
Whittaker G. O. per Mrs. R. Batty		0	5	0
" Rich.	S.C.	0	10	6
Whittall Mrs. per Mrs. Gaddum		0	10	6
Whitworth Edmund		20	0	0
" H. J. (1891 & 92)		2	2	0
Wilde Mrs. per Miss May Bickham		1	1	0
Wildman J.	S.C.	0	5	0
Wilkinson Jas. F.		2	2	0
Wilkinson Miss Ellen		0	5	0
" Miss & Miss S. L. per Misses White & Boyes		3	3	0
Wilkinson Mrs.		1	0	0
Wilkinson Mr.	W.W.	0	3	0
" Mr. per Misses Alice Leach & Hincksman	S.C.	0	5	0
Wilkinson R.		1	0	0
Willcocks Mrs. per Mrs. R. Batty		1	1	0
" Mrs.		1	0	0
Williams A.	S.C.	0	6	0
" E. J.	S.C.	1	4	0
" Miss Phebe		0	5	0
" T. F.		1	1	0
Williamson Miss		1	0	0
Willis H. G.		2	0	0
Willock Miss E.		1	0	0
Wilson C. M. & Co.		1	1	0
" G. W.		2	2	0
" Mr. per Mrs. Gaddum		0	10	6
" Mrs.		0	5	0
" Mrs.	S.C.	0	7	0
" Wm. & Co. (1891 & 92)		4	4	0
Wilton Right Hon. Earl of		5	0	0
Winstanley Hubert	P.C.M.	1	1	0
" Mrs. per Mrs. Gaddum		1	1	0
Withington Miss		0	10	0
Wollaston E. W.		1	0	0
Wood E.		1	1	0
" John		0	5	0
" Jos.		2	2	0
" Mrs. (Bowdon)		10	0	0
" Mrs. (Bowdon)	S.C.	5	0	0
" Mrs. (Windermere)		1	0	0
" Mrs. (Droylsden)	S.S.H.	0	5	0

	Fund.	£	s.	d.
Wood Mrs. (Fallowfield)	s.c.	0	12	0
" Miss (Altrincham)		0	10	0
Woodhead H.	s.c.	0	6	0
Woodhouse Mrs. per Miss Olga Hertz ..	s.s.h.	0	10	0
Woolf Miss		0	5	0
" Miss	s.c.	0	5	0
Woosnam Mrs.		2	2	0
Worrall Mrs. per Mrs. Gaddum		1	1	0
Worsley T.	s.c.	0	6	0
Worthington Mr. per Miss E. Rowcliffe ..		0	2	0
" Thos. per Miss Bickham		0	10	0
" Thos. & Sons		1	1	0
Wright Ed. per Mrs. R. Batty		0	10	0
" H. L. per Misses Alice Leach & Hincksman	s.c.	0	5	0
" Miss		0	5	0
" Miss Romiley	D.N.	0	10	6
" Richd.		1	1	0
" Wm.		0	10	6
Wrigley Chas. H.		2	2	0
" Miss		1	1	0
Wroe Mrs.		1	0	0
Wylde Mrs. per Miss Low		0	10	0
Yates, Miss Sarah, Exors of the late ..		100	0	0
Y. L.		0	15	0
Young A.	T.S.	10	0	0
" Mrs. A.	T.S.	10	0	0
" Mrs.		0	10	0
" Colonel T. Pilkington	P.C.M.	5	0	0
Zigomala Mrs.		0	10	0
" Mrs. S.	s.s.h.	0	10	0
Zill Mrs. per Miss E. Rowcliffe		0	5	0
Zimmern Mrs.	s.c.	1	1	0
" Mrs. per Miss Olga Hertz	s.s.h.	0	10	0



COLLECTING BOXES.

	Fund.	£	s.	d.
Aitkin Mrs.		2	9	5
Albion Hotel		0	6	4
Albury R.		0	8	6
Allen Miss	s.c.	0	0	8
Ashworth R.	s.c.	1	12	10
Ashworth W. R.		0	0	4
Atlantic Restaurant		1	2	2
Azuge A.		0	4	6
Bailey's Hotel	s.c.	0	0	11
Ball Miss		0	8	2
Barbour Bros.		2	13	11
Barker Alfred		0	1	7
Barrett's Victoria Hotel	s.c.	0	2	9
Bebbington Mrs.	s.c.	0	2	9
Beresford's Hotel	W.W.	0	4	11
Bethesda Box	C.H.	1	19	8
Birch F. W.		0	19	10
Blundell Thos. R.		0	5	0
Blue Bell Hotel	W.W.	0	1	10
" Boar		0	10	6
Brett Miss Alice		0	17	4
Broomhead Chas.		0	17	3
Bromwell Dr.		0	7	6
Brown G. L. & Co.		0	4	2
Brown Mrs.		0	2	10
Broughton Geo.		1	10	0
Bush Hotel	W.W.	0	14	0
Calverley Mrs.	s.c.	0	0	10
Camp, Boxes at	s.c.	10	13	7
Chadwick Poppy and Eva	W.W.	0	6	9
Clarence Hotel		0	4	5
Clifton Arms Hotel Lytham	s.c.	0	14	3
Clydesdale Restaurant		0	9	6
Colles Mrs. A. H.		1	1	0
Colwyn Hydro		0	4	0
Cooper Miss		0	0	9
Copley F. A.		0	3	3
County and Lane Ends Hotel	s.c.	0	8	4
Cragg Miss Alice		0	2	0
Crescent Boarding House		0	9	6
Crompton Mrs.		0	11	1
Crossley Mrs.	s.c.	0	2	1
Croughton Miss		1	2	2
Curnick Miss Muriel Elsie		0	15	0
Dakin Miss A.		0	8	0
Dale Miss Alice		0	6	2

	Fund.	£	s.	d.
Doolittle Miss Bella		0	14	6
Douglas Hotel		1	4	0
Drew Mrs.		0	1	8
Ducie Arms Hotel		0	9	2
"	s.c.	0	1	3
Duncan and Foster		0	8	7
Farrar Miss		1	0	0
Fell Miss Fausta		0	11	7
Findlater and Mackie		0	3	4
Fletcher Mrs.	s.c.	0	14	5
Fox Hotel		1	2	4
Frost Elsie		0	5	0
Garner E. J. F.		0	7	4
Garrard W. J.		0	5	8
Gedney Miss		0	0	8
Gipps Lieut. Colonel		0	18	1
" Glenalbyn Box "		2	0	0
Grand Hotel		0	11	2
Grosvenor Hotel		0	6	2
" Boarding House	s.c.	0	10	9
Hall McKerrow & Co.		0	10	9
Harte Mrs.		0	1	3
Hayes J. H.		0	18	2
Hearn E. M. W.		0	9	8
Holford Geo.		0	8	0
Holmstrom Carl		1	13	0
" Hopedene " Box		14	15	5
Howson E.		0	4	4
Hoyle Miss		0	5	8
Huff Emily and Annie.. .. .		0	2	6
Imperial Hydro Hotel.. .. .	s.c.	0	2	0
Jackson Miss F. G.		0	13	3
Jenkins Mrs.		0	3	3
Jenkinson Mrs. (Blackpool)	s.c.	0	10	5
" W. H.	s.c.	0	2	1
Johnson Miss Edith		1	0	6
" W. E.		0	10	0
Jordan Miss R.		0	13	9
Keeling Mr. (Blackpool)	s.c.	0	9	5
Kelsall Mrs.		0	2	0
Kershaw Mrs.		0	2	9
King Hy.	s.c.	0	2	1
Kings Arms Hotel		0	11	1
Kirkland J. S.	s.c.	0	4	4
Knowles and Jackson	s.c.	0	8	2
Knowsley Hotel.. .. .		0	5	0
Lancashire and Yorkshire Railway Co. (Victoria Station)		1	6	8
L. & Y. Ry. Co., Newton Heath		0	1	6
Lee A. H.		0	12	9

	Fund.	£	s.	d.
Lees H.		0	11	11
Lees Mrs. Hartley		1	1	5
Lewis Mrs.		0	14	6
London Oyster Co.	w.w.	0	3	6
Longson Harold		0	12	6
Luce Mrs.		1	1	6
Lytham Pier	s.c.	0	14	11
Mabley Miss J.		0	5	0
Malley Miss	s.c.	0	1	7
Manchester Coffee Tavern Co.		1	5	9
Manchester Hotel	s.c.	0	12	11
Marsden's Boarding House		0	3	6
Mayor D. & Family		1	10	0
Millington Miss Beatrice		0	11	6
Milne Mrs.		0	5	8
Mona Boarding House	s.c.	0	1	4
Moore A. B.	w.w.	0	15	4
Muirhead T. and Sons.. .. .		1	17	10
Newton Miss Fanny		0	10	3
Norman Maud, Ida and Harold		1	1	0
North Pier (Blackpool)	s.c.	0	6	4
Nott Miss J.		2	11	0
Palatine Hotel	s.c.	0	2	2
Palmer Miss Lucy, (Box including New Year's Collection)		7	18	6
Parker T. and Son, (St. Mary's Gate) (St. Ann's Square)		1	1	8
"		0	15	3
Parkinson Miss F. E.		0	3	0
Peacock Miss		0	11	6
Pollitt Miss Florrie		0	9	7
Prestbury Railway Station		0	16	3
Price Miss Emily		0	8	3
Queen's Hotel		0	16	9
"	s.c.	0	3	4
" Lytham		0	0	5
Raynor Thomas		0	10	0
Refuge Boxes		1	9	10
Royal Hotel		1	15	3
"	s.c.	0	5	4
Sam's Chop House		0	5	9
Sanderson J.		0	2	6
Scott Mrs.		0	4	0
Seed Miss (Lytham)	s.c.	6	2	7
Sharratt Hy.	s.c.	0	5	6
Silcock J.	w.w.	0	7	9
Skinner's Dr. Boys		0	18	0
Smallman A. H.		0	0	4
Smith Miss Pattie		0	7	6
South Pier (Blackpool)	s.c.	1	12	2
" Shore Hotel	s.c.	1	17	3

	Fund.	£	s.	d.
South Shore Hydro	S.C.	0	0	2
St. Annes Hotel	S.C.	0	1	0
" " Hydro	S.C.	0	2	0
" " Pier	S.C.	0	8	2
Stapleton J. F.		1	13	6
Star Hotel		2	5	9
Stevens Mrs. Marshall		0	6	7
Stevenson Charles		0	6	9
Stoehr Mrs.		0	4	6
Stones Mrs.		0	10	0
Taylor Mrs.		0	5	0
" Miss S. A.		0	2	6
Thatched House Hotel		0	10	3
Thomas's Chop House		0	11	6
Thorpe Miss Nellie		0	5	0
Thorp Misses	S.C.	0	1	6
Tobias A. J.		1	2	9
Tower Hotel	W.W.	0	5	7
Tynedale Hydro		0	3	0
Vickerman Miss Ada		0	16	0
Victoria Hotel	S.C.	0	1	9
Walker Mrs. E. J.		0	6	8
Walker W.		0	2	2
Walmsley Miss M. H.		1	3	0
Waterhouse Miss G.		1	2	6
White Bear Hotel		0	4	2
Wilcock J.		2	3	11
Williams Rev. T. G.		1	5	0
" W.		0	16	0
Williams Mrs.	S.C.	0	1	1
Wine Lodge		0	5	3
Wolseley Restaurant		1	2	5
Worsley Thos.	S.C.	2	1	2
Worth & Co.	S.C.	0	6	0
Wright Miss Amelia		0	0	10
Wright Frank		0	18	0

COLLECTING CARDS.

Ashton R. S.		0	10	6
Berrie Willie		0	18	6
Blackburn Miss Claire		0	10	0
" " Mildred		0	8	0
" " Nellie.. .. .		0	9	0
Coffey Miss Louie		0	6	0
Corbett Mrs.	C.H.	0	10	0
Duncan Miss Jessie	C.H.	0	5	0
Dunn A.	S.C.	3	19	0
Hardwick Mrs.	C.H.	5	17	6

	Fund.	£	s.	d.
Hargreaves Fred	C.H.	1	0	0
Knibb Willie		0	13	0
Litton Miss Ada		0	6	0
Moorhouse Miss Minnie	C.H.	2	5	0
Oldfield Ed.	S.C.	0	10	0
Pochin Mr. and Miss	S.S.H.	1	0	0
Ramsbottom Miss May		1	15	0
Rhodes Miss	C.H.	2	12	6
Shelmerdine Chas. E.	S.C.	3	7	9
Taylor Miss Mary	S.S.H.	4	5	6
Thompson A. H.	S.C.	2	16	0
Thorpe Leonard	S.C.	0	6	6
Tinkler Miss		0	8	0
Walker Freddie		0	13	0

CHRISTMAS FAMILY COLLECTIONS.

Family Collection per.

Abercrombie Ralph	0	9	0
Addey Miss	0	10	0
Anon	0	2	6
Anon	0	2	6
Anon	0	2	6
Anon	0	2	6
Appleton Percy	0	15	0
At Cottage	0	2	0
Bardsley Mrs.	1	12	0
Blundell Miss Lizzie	0	1	3
Bourne Miss Agnes	0	15	3
Bowman Harold	0	12	6
Broadbent Miss Helen.. .. .	0	10	6
Buckley Miss Ellen J.	0	4	4
Bury Jos.	0	8	0
Clegg H. V. M.	0	10	0
Clegg Miss Cecily B.	0	7	0
Collins Mrs. E.	0	10	0
Cope Miss Lilian	0	8	3
Cropper J. W.	0	2	0
Davey Miss Dorothy A.	0	2	9
Denniston Miss Elsie	0	10	0
Dyson G. A.	0	5	0
Edwards Hy. & Wm.	0	5	0
Flinn W. H.	0	16	0
Foley Mrs.	0	2	0
Friend A., C.	0	5	0
Geill, Lilian & George	0	12	9
Hacking Dick	0	4	0
Halliwell Mrs.	0	15	0
Harrison F. C.	0	5	0

	Fund.	£	s.	d.
Harrop Miss Ethel		0	3	2
Hindley A. M.		0	10	3
Holt Miss Sarah		0	6	0
Hoole Mrs.		0	3	0
Howarth R. W.		0	7	0
Jones Miss M		0	13	6
Jones Miss Sarah O.		0	7	6
Kelly Miss Elizabeth		0	4	0
Knowles Miss G.		0	4	0
Lear Frank		0	1	2
Lister W.		0	5	3
Lund Jas.		1	0	0
Maries Harry		0	4	0
McCall Rina		0	6	0
McKerrow Miss Mabel		0	3	2
Meldrum T. F.		4	0	0
Mitchell A. M.		2	15	0
Milns H.		0	3	0
Moreton Miss Alice		0	4	0
Mottershead Jno. W.		1	1	6
"Normanby" Altrincham		1	8	6
Oldfield E. G. W.		0	2	0
Orr M.		0	5	6
Pursglove Arch.		0	10	0
Pollard Miss Fanny		0	1	3
Railton Mrs.		1	16	0
Redman Miss Clara		0	4	8
Riley Miss Bertha		0	6	0
Robinson Mrs. Oswald		1	1	6
Rose Miss Leslie		0	10	0
Schofield Miss May		0	3	0
Seafeld School Boy		0	1	6
Sharples Harry & Lassie		0	6	8
Silcock W. A.		0	3	6
Singleton Miss		0	5	0
Skelhorn Mrs.		0	11	6
Skelton Miss Mary		0	10	0
Smeal Miss Ethel		0	4	0
Smith Miss Gertrude E.		1	2	0
Spencer Arthur		0	15	0
Sugden Geo.		0	6	0
Sykes Miss		0	16	6
Taylor Miss Helena M.		0	1	6
Thompson Miss Caroline		0	11	0
Uttley Miss Emily		0	10	0
Wainwright Miss Elsie		0	3	11
Walker Herbert		0	5	0
Wells Miss E. K.		0	5	0
Wells Mrs. S. J.		1	0	0
Whalley Mrs.		0	2	6

	Fund.	£	s.	d.
White Misses Florrie & Edith		0	6	0
Whitehead Miss Bessie		0	8	6
Whittaker Miss Eleanor		0	8	0
Wilkinson F.		0	3	0
Wilson Miss Annie E.		0	14	0
Windebank W.		0	5	6
Winterbottom Mrs.		0	2	6
Worrall Miss Grace		1	7	2

CHURCH AND SUNDAY SCHOOL OFFERTORIES, &c.

Collection at Moody's Mission		296	0	1
Collection at St. Paul's, Kersal		22	18	3
Collection at St. Annes Brindle Heath		10	8	1
Rector and Wardens of St. Thomas's Church, Heaton Chapel, (special cases)		8	10	0
Christmas Day thankoffering at Smithill's Chapel, per Rev. W. S. Standen		7	15	9
Collection at Children's Service at Church of Holy Innocents		7	5	2
do. do. do. do. (Easter Day)		4	2	1
do. do. do. do.		2	11	3
Collection at Thorne's Mission		4	14	4
Half of Children's Offertory at St. Paul's Halliwell		0	10	4
Strawberry Road Sunday School		3	10	9
Chorlton Road Congregational Sunday School, Missionary Society		3	2	0
do. do. do. do.	C.H.	2	1	0
Wilmslow Congregational Sunday School gift per Geo. Pearson		3	0	0
Teachers of Select Girls' Class, St. Paul's Cross Stone, per Miss Ingham		2	2	6
Chorlton-cum-Hardy Congregational Sunday School		2	2	0
Moss Side Baptist Chapel, Juvenile Missionary Society, per H. J. Shaw		2	2	0
ollection at Sale Congregational Sunday School per J. Magson		1	19	7
Brunswick Street Presbyterian Sunday School, per Thos. Weir		1	16	11
do. do. do. do.	P.C.M.	1	16	11
Stretford Congregational Sunday School		1	10	0
Black's Miss Bible Class		1	7	6
Pupils of Grafton House School per J. Maxwell	C.H.	1	5	0
Stockport Sunday School 1st. Class per G. Pollard		1	1	0
King Street Sunday School, Haslingden per J. W. Green		1	1	0

	Fund.	£	s.	d.
Girls' Class, per Miss Annie Hill (Box) ..		0	15	0
Boys' Bible Class, per Miss J. Smith ..		0	11	0
Girls' Sunday School Pence, Parish Church, Bowdon		0	10	0
Members of Domestic Servants Class, Congregational Sunday School, Chorlton-cum-Hardy		0	10	0
St. Thomas's Communicants' Union, Heaton Chapel		0	10	0
Young Women's Bible Class, St. Paul's, Withington		0	10	0
do. do. do. per Miss M. Gray	C.H.	0	10	0
Collection at Conference	Conf.	41	9	3
Wilmslow Wesleyan Band of Hope and Total Abstinence Society		7	10	8
Proceeds of Lantern Lecture at Wesleyan Band of Hope Mornington Rd Southport		2	17	0
Collection at Prize Distribution at Refuge ..		2	13	10
Thankoffering at Young Men's Meeting at Lytham per W. Henderson		1	18	0
Collection at Mothers' Meeting per Miss L. P. Kemp		1	5	0
Collection at Harvest Thanksgiving at Refuge	P.G.M.	1	1	8
Collection at Mothers' Meeting per Miss Constance Kemp		0	7	3
Sunday School Collection per Jim Hindle ..		0	5	0
Self-Denial offering from boys at Chorlton per E. E. Wright		0	5	0
Part of Harvest Thanksgiving, Heaton Chapel		0	5	0
Wesleyan Sunday School, Stalybridge ..	S.S.H.	0	10	0
Collection at Camp Services	S.C.	38	0	8
.. .. St. Annes meeting		12	16	5
.. .. South shore		11	16	9
.. .. Lytham		5	10	7
.. .. Lytham Services		10	11	1
.. .. Open air St. Annes		4	18	1
.. .. Blackpool meeting		2	12	6
.. .. East End Mission Lytham, &c. ..		1	10	1
John Street Hall, Pendleton		1	0	0
Cheetham Hill Wesleyan Sunday School ..		0	12	0
St. John's Monitor Class, Accrington per Thos. Harper		0	10	0
Lancasterian Board School		0	8	4
St. Thomas's Church, Lower Crumpsall, Miss Smethurst's Class		0	7	0
Childrens Service at Trinity Church Buxton per J. E. Clare		0	6	6
Pupils of Miss Pickford		0	6	1
Sunday School Class per H. T. Baynes ..		0	6	0
Refuge Sunday Evening Services Offertory		0	14	4

BAZAARS, SALES OF WORK, MEETINGS, &c.

	Fund.	£	s.	d.
Sale of Work at Refuge		404	18	0
Sale of Work per pupils of Springfield, Edgeley, Stockport	C.H.	25	0	0
Sale of Work per Mrs. Milne & Mrs. Wood	P.C.C.	20	0	0
.. .. .	O.D.	20	0	0
.. .. .	S.S.H.	20	0	0
.. .. . Mrs. Wollaston	S.S.H.	15	0	0
Garden Sale of Work per Miss Gertie Smith, sisters & friends	C.H.	10	19	0
Sale of Work per pupils of Miss Patchett ..	C.H.	5	7	0
Part proceeds of Children's Sale of Work at Wilmslow per Mrs. Gibbons	S.S.H.	4	10	0
Sale of Work per Miss A. Dakin		1	2	0
Part proceeds of Sale of Work per Miss Ashford and Miss B. Clough		1	0	0
Proceeds of Concert & Collecting Cards per pupils of Miss Ellis	C.H.	13	15	6
Children's Bazaar per The Misses Coffey & Miss Preston		4	7	3
Children's Bazaar per P. K. Batchan	S.C.	3	6	0
Balance from Marsland Lawn Tennis Club Sale per J. N. Ogden		1	18	0
Altrincham Temperance Meeting		0	10	0
Children's Bazaar per Mabel Blackburn, Nellie Byrom, Bertha Dearden, Mary Alice Schofield, per Rev. E. Powell ..		1	0	0
Children's Bazaar per Martha Ann Taylor, Clara Shaw, Evelyn Brierley & Ethel Sullivan		0	8	6
Children's Bazaar per Margaret A. Pollard ..	S.C.	0	6	0
.. .. Ethel Winterbottom, Gertrude Radcliffe, Jane & Ethel Schofield, Sarah & Hannah Booth per Rev. E. Powell		0	6	6
Proceeds of Lecture, per Ed. Mellor, at Lytham	S.S.H.	12	14	6
.. .. Wigan meeting		5	5	1
.. .. Withington		4	17	2
.. .. Holy Innocents, Fallowfield		4	13	3
.. .. Southport meeting		4	2	10
.. .. New Hey		2	19	4
.. .. Milnrow		2	15	10
.. .. Acton Bridge		1	13	6
EXTENSION FUND.				
Bradford, Exors. of the late Miss Mary		1000	0	0
Evans, Mrs.		500	0	0
J. S., M.D.		1000	0	0
Philips Herbert J.P.		50	0	0
Rogers, Exors. of the late Mrs. Jane		450	0	0

CONTRIBUTIONS TO ORPHAN HOMES.

	£	s.	d.
Mr. and Mrs. Leonard K. Shaw, <i>Collected by</i> :—			
Mrs. Rushton	20	0	0
Miss Haig (special child)	15	0	0
Mr. and Mrs. Seebohm (special child)	15	0	0
Henry Fairbrother	15	0	0
Dr. and Mrs. Ward (special child)	15	0	0
Mrs. Hartley Lees (special child)	15	0	0
H. H. Smith Carington (special child)	15	0	0
A Friend (Oldham)	15	0	0
Mr. and Mrs. Walton (special child)	12	0	0
Thankoffering, (Bath)	10	0	0
T. W. R.	10	0	0
Miss Taylor (Penmaenmawr)	10	0	0
Executors of the late Thos. Gill	10	0	0
St. John's Sunday School	7	0	0
For support of "Slater" children	6	10	0
Mr. and Mrs. L. K. Shaw	5	0	0
A Friend	5	0	0
M. B.	5	0	0
"In Memoriam"	5	0	0
George Southcomb	5	0	0
Mrs. Green	5	0	0
John Clapham	5	0	0
Christmas gift from Dora	5	0	0
Mr. and Mrs. George Rhodes	5	0	0
Chas. Muirhead	5	0	0
Mrs. Crew	3	0	0
Young Women's Sunday Bible Class, St. John's Altrincham	2	10	0
An Orphan Boy for the Orphan Children	2	10	0
Miss Goodall	2	2	0
Frederick Taylor	2	2	0
G. B.	2	2	0
Miss Bentley (Blackpool)	2	2	0
Mr. Pollitt (1891 and 1892)	2	2	0
Miss Dawson	2	0	0
Mrs. Higgins (Hereford)	2	0	0
Miss May Southcomb	2	0	0
Miss Florrie Southcomb	2	0	0
Miss Humphrey (card)	1	10	6
Tom Race	1	1	0
The Misses Bowdon	1	1	0
Mrs. Drydell	1	1	0
From "An Orphan Boy"	1	0	0
Mrs. Chave	1	0	0
Mrs. Roylance	1	0	0

£ s. d.

Mr. and Mrs. Leonard K. Shaw, *continued* :—

Miss Marjorie Southcomb	1	0	0
Mrs. D. Colley	1	0	0
H., A Wellwisher	1	0	0
Per Miss Southcomb (concert)	0	12	6
Mrs. Lennox	0	10	0
Miss Armstrong	0	10	0
The Misses Palmer	0	10	0
Miss L. A. Garton	0	10	0
Mrs. Asbury	0	10	0
Albert, one of the boys	0	10	0
First Earnings	0	8	8
Isabel, First earnings	0	8	0
Joe	0	5	0
Mrs. Johnson	0	5	0
F. H. (Cheetham Hill)	0	5	0
Miss L. Rymer	0	10	0
" M. E. Rymer	0	10	0
The Misses Hankinson	0	5	0
" In memory of a loved one "	0	5	0
Russell, Cissie and Teddy	0	5	0
K. W.	0	5	0
A former girl	0	2	6
Lily Laine (32 farthings)	0	0	8

Mrs. Freston *Collected by* :—

Mr. and Mrs. Chesters	2	2	0
Mr. and Mrs. Freston	2	2	0
Miss Hawkins	1	1	0
Miss E. Hawkins	1	1	0
Mrs. Withers	1	1	0
Mrs. Hobbs	1	1	0
Mrs. Whyatt	1	1	0
Mrs. Lee	1	1	0
Miss Knott	1	1	0
Mr. and Mrs. H. Wybrow	1	1	0
Rev. J. and Mrs. Chippendall	1	1	0
Alfred Pierce	1	1	0
Canon and Mrs. Elvy	1	0	0
Mr. Diggles	1	0	0
Mr. Parodi	1	0	0
Mrs. and Miss Keeling	0	7	6
Miss Battersby	0	5	0

Mrs. Rodger *Collected by* :—

Mrs. Green	5	0	0
Dr. Rodger	5	0	0
Mr. McLaine	2	2	0
Bible Class	1	10	0

Mrs. Rodger, *continued* :—

	£	s.	d.
Mr. Hill.. .. .	1	1	0
Mr. Warburton.. .. .	1	1	0
Mrs. Gallé	1	1	0
Mrs. Hunt	1	1	0
Mrs. Bowes	1	1	0
Mr. Jefferson	1	1	0
Mr. Hardie	0	10	6
Mrs. Ross.. .. .	0	10	6
Mr. Whitham	0	10	0

Mrs. Boutflower *Collected by* :—

Mrs. H. Platt Higgins.. .. .	12	0	0
Mr. and Mrs. F. Platt Higgins	12	0	0
Mrs. Boutflower.. .. .	12	0	0
Miss Boardman.. .. .	3	3	0
Mrs. Higgins	3	0	0
J. Thewlis Johnson	2	0	0
John Earle	1	1	0
Mrs. Russell	1	1	0
Miss Davidson	1	1	0
Mrs. Thorburn	1	0	0
Miss M. K. Thorburn.. .. .	1	0	0
Miss W. Thorburn	1	0	0
Miss S. Wilson.. .. .	1	0	0
Joseph Rice	1	0	0
Mr. Leeming	0	10	6
J. Wilkinson	0	10	0
Mrs. Grimshaw.. .. .	0	5	0
Mrs. Parkyn	0	5	0

Miss Barlow *Collected by* :—

James Holt	1	1	0
Mr. and Mrs. Daniel	1	1	0
Mrs. Hilton	1	0	0
Mrs. Schofield	0	10	6
Miss Barlow	0	10	0
Miss Lees	0	10	6
Mrs. Beaumont.. .. .	0	10	0
Mrs. Boddy	0	10	0
Miss Wilson	0	10	0
Harold Lee	0	10	0
Miss Snowden	0	10	0
Mrs. J. Wilson	0	10	0
Miss Ralphs	0	5	0
Miss Graham	0	5	0
Miss Woodrow	0	5	0
Miss Wagstaffe.. .. .	0	5	0

Miss Holland *Collected by* :—

	£	s.	d.
James Oliver	10	0	0
William Holland	5	5	0
Miss Holland	1	1	0
Mr. Morgan	1	1	0
Mrs. H. E. Prest	1	1	0
Mrs. J. H. Clemson	1	1	0
J. Clemson	1	1	0
Mrs. S. Holland.. .. .	1	1	0
Mrs. Beckett	1	1	0
Mrs. Cooper	1	0	0

Miss Wilson *Collected by* :—

Mrs. Dryden	5	5	0
Mr. and Mrs. C. M. Wilson	3	3	0
Miss Wilson	0	10	0
Mrs. Braddon	0	5	0
Miss Frances E. Wilson	0	5	0

Miss Charlton *Collected by* :—

Mr. and Mrs. A. Charlton	3	3	0
Miss Charlton	3	3	0
Mr. and Mrs. Charlton.. .. .	2	2	0
Henry Charlton	2	2	0
Mr. and Mrs. Lang	2	2	0
Miss Hampson	2	2	0
Miss Edith	1	1	0
Mrs. Saxon	1	1	0
Mrs. Bowker	1	1	0
Mrs. R. S. Boddington.. .. .	1	1	0
Mrs. F. Bridgford	0	10	6

Mrs. Darbishire *Collected by* :—

Mrs. Behrens	2	2	0
Mrs. Kessler	2	2	0
Mrs. P. Kessler.. .. .	2	2	0
Mrs. Schmolder.. .. .	2	2	0
Mrs. Darbishire.. .. .	2	2	0
Mrs. Donner	1	1	0
Mrs. Schwann	1	1	0
Miss Harrison	0	10	0

Collection at St. John's, Cheetham

Boxes and Cards—

Miss Wilson	3	0	10
Mrs. Beaumont	2	2	6
Miss Winifred Fletcher	1	16	9
Miss Hulme	1	4	0
Rosen Hallas Home.. .. .	0	13	5

	£	s.	d.
Miss Ethel Griffin (1892)	0	11	0
" " (1891)	0	10	6
The Langworthy Home	0	9	10
Mrs. Bowes	0	8	0
Miss Orme	0	5	0
Robert Shaw.. .. .	0	4	11
The Cottage	0	3	4
" School Girls' Home	0	3	0
" Garnett Home	0	2	2
" Atkinson Home.. .. .	0	1	7
" Crossley Home.. .. .	0	1	0

Boys' Earnings, &c.

The Garnett Home	10	9	11
" Crossley "	14	18	7
" Higgins "	18	1	9
" Atkinson "	14	4	0
Manchester and Salford Co-operative Society Dividends	29	14	6



SUMMARY OF CONTRIBUTIONS, 1892.

	£	s.	d.
General Purposes, including Subscriptions, Donations, Collecting Cards and Boxes, Bazaars, Entertainments, Christmas Offerings, and Church and Sunday School Offertories, for Refuges, Homes, and Orphanages	7155	0	5
Home for Crippled and Incurable Children, Fund	222	19	7
Home for Crippled and Incurable Children (Endowment)	500	0	0
Emigration Fund	516	13	6
Training Ship Fund	57	2	0
Sea-Side Camp Fund... .. .	422	8	9
Sea-Side Home Fund... .. .	294	9	8
Sea-Side Home (Endowment)	400	0	0
Prevention of Cruelty to Children Fund ...	159	14	3
Police Court and Prison Gate Mission Fund	79	18	6
Day Nursery Fund	11	9	6
Whitsuntide Treat Fund	15	14	0
Conference Fund	70	19	0
Building Fund (Central Refuge)	3000	0	0
	£12,906	9	2

Subscriptions for 1892 after the
BOOKS FOR THE YEAR WERE CLOSED.

	£	s.	d.
Broughton Copper Co.	2	2	0
McDougall J. S.	1	1	0
Fisher G. F. (P. C. C. Fund)	1	1	0
Keeling Miss	0	10	0
Keeling Miss A.	0	10	0
McKean James, per Miss Davies	0	10	0
Lingard Joseph	1	1	0
Hughes Miss	1	1	0
Bridgford Fred	5	0	0
Robinson L. F.	2	2	0

HOW TO HELP THE WORK.

Write to the "Secretary, Frances Street, Strangers, for a

COLLECTING BOX

and collect what you can by December 31st. We have very pretty boxes.

Or, if you prefer,—

ASK FOR A COLLECTING CARD

and one will be sent by post.

If you think you can collect £15 to support a child, or £10 to cover the Emigration expenses of one child, write to the Secretary, and he will send you the photograph of one. It would be a happy thing to feel that you were thus the means of the rescue of "one such little child."

Or, send us any article that you can spare, and that can be turned into money for the benefit of our work; such as jewellery, pictures, articles of vertu, &c.

Last, but not least; when you see or hear of a poor wretched, neglected child, don't give it a copper and pass on; stay a minute and enquire into the case, and if you cannot bring it to the Refuge, send us the name and address, and the case shall be visited and, if possible, permanently helped.

And, above all, when enjoying the comforts of your own happy home, breathe a prayer for poor homeless children, and for those who are working among them!

LEONARD K. SHAW, *Hon. Sec.*

FIREWOOD.

Ordinary Bundles	5s. per hundred.
Ditto, dipped in Resin	6s. "
<i>Each bundle makes three fires.</i>	
Fire-Lighters	20s. per thousand.
<i>Each one makes a fire.</i>	

We invite our friends to try this Firewood.

JOINERY.

USEFUL ARTICLES FOR EVERY HOUSEHOLD.

Made in the Joiner's Shop at the Strangeways Refuge.

Step Ladders (latest style)	Bed Tables.
Clothes Maidens.	Bed Rests.
Curtain Stretcher Frames.	House-maids' Boxes.
Knife Boxes.	Book Cases.
Linen Cupboards.	&c., &c.
All kinds of Plain and Fancy Tables & General Joinery Work.	

SHOEMAKING, TAILORING, & PRINTING,

IN ALL THEIR BRANCHES.

Special Illustrated Price List on application.

A Post Card, addressed to "The Superintendent, Refuges and Homes, Strangeways," for any of these five departments will have prompt attention.

Samples of the products of our workshops may be seen at the Refuge Depot, Great Ducie Street, corner shop of New Building, where the Committee invite a call.

GIFTS.

Donations of Clothing, new or second-hand, or useful articles of any description, will be most thankfully received. As the children, from three to sixteen years of age, both boys and girls, come to us needing everything, there is hardly any limit to the way in which the work can be helped forward.

£200 per week required to carry on the various operations of the Institution.