

The Together Trust Archive

The Twenty-First Annual Report of the Manchester and Salford Boys' and Girls' Refuges and Children's Aid Society (1891)

Reference number: DA/2020/1/3 (1890)

Original copies can be viewed at Manchester Central Library Rare
Books Collection: 362.7M1 1891-96

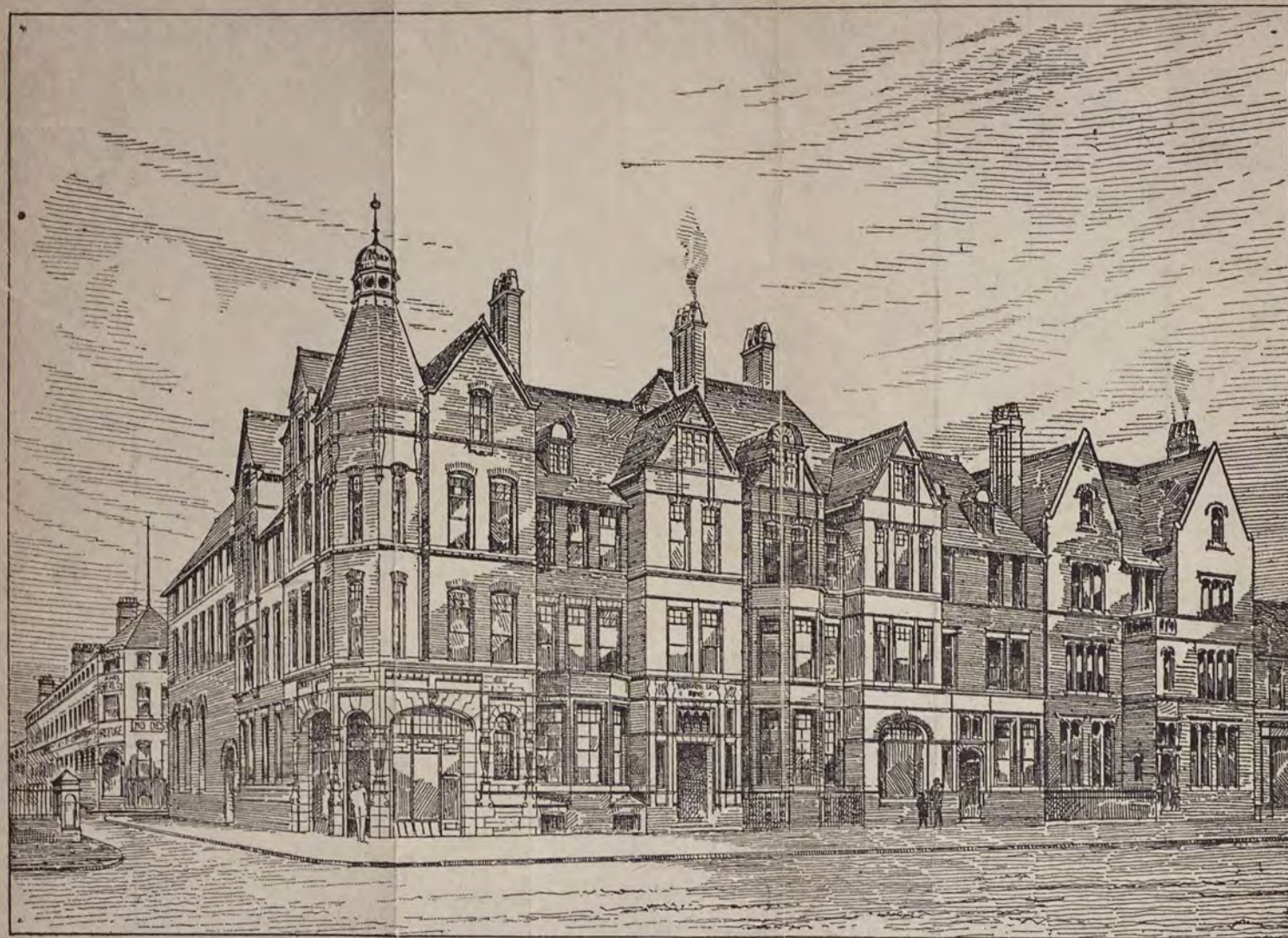

WORKING LADS' HOME AND INSTITUTE, BRIGADE BOYS' HOME, AND BOYS' EMIGRATION TRAINING HOME,
GREAT DUCIE STREET, STRANGWAYS.

THE TWENTY-FIRST ANNUAL REPORT
OF THE
MANCHESTER AND SALFORD
BOYS AND GIRLS' REFUGES,
AND
CHILDREN'S AID SOCIETY,
STRANGWAYS, MANCHESTER.

Trustees.

OLIVER HEYWOOD, Esq., J.P.	HERBERT PHILIPS, Esq., J.P.
ISAAC HOYLE, Esq., M.P.	W. J. CROSSLEY, Esq.,
HENRY LEE, Esq., J.P.	RICHARD B. TAYLOR, Esq.
F. W. CROSSLEY, Esq., J.P.	LOUIS M. HAYES, Esq.
HENRY CHARLTON, Esq.	LEONARD K. SHAW, Esq.

Committee.

W. J. CROSSLEY.	LOUIS M. HAYES.
JOHN THOMSON.	GILBERT R. KIRLEW.
J. C. STUART.	JAMES BOYD.
RICHARD B. TAYLOR.	THOS. R. ACKROYD.
	LEONARD K. SHAW.

Treasurer.

HENRY CHARLTON, Esq., 18, Blackfriars Street.

Honorary Medical Officers.

ANDREW BOUTFLOWER, Esq., Great Ducie Street.
ROBERT RODGER, Esq., Cheetham Hill.
Dr. PINDER, Great Clowes Street, Lower Broughton.

Honorary Dentists.

J. R. MANN, Esq. | WM. SIMMS, Esq.

Honorary Solicitors.

Messrs. FARRAR AND HALL, Fountain Street.

Honorary Counsel.

A. C. MABERLEY, Esq. | J. M. YATES, Esq.

Bankers.

MANCHESTER AND SALFORD BANK (late Messrs. Heywood Brothers),
St. Ann Street Branch.

Master and Matron.

Mr. and Mrs. STEPHENS.

Honorary Secretaries.

LEONARD K. SHAW, Broom Holm, Cheetham Hill.	} And at the Refuge, Strangeways.
GILBERT R. KIRLEW, 5, Upper Camp Street, Higher Broughton.	

MANCHESTER:

BOYS' REFUGE, PRINTING DEPARTMENT, STRANGWAYS.
1891.



"If you look at the matter *selfishly*, it is very much your *interest* to give these Children a lift, because they are exactly at an age when habits of industry and honesty on the one hand, and of idleness and vice on the other, are permanently formed. It *is now or never* for them. The next two or three years will probably decide whether they are as workers to increase the public wealth, or whether they are to lessen it by living upon it for the rest of their days as paupers, vagrants, or, possibly worse."—LORD DERBY at Annual Meeting, January, 1873.

SUMMARY OF ANNUAL MEETING.

The Twenty-first Annual Meeting of the MANCHESTER AND SALFORD BOYS AND GIRLS' REFUGES, AND CHILDREN'S AID SOCIETY, was held in the Town Hall, Manchester, on Monday, April 13th, 1891.

His Worship the Mayor (Alderman Mark) took the Chair at 2-30 o'clock. Amongst those present were the Rev. Canon Woodhouse, Rev. Prebendary Macdonald, Rev. Dr. Goodrich, The Chief Constable of Manchester, Herbert Philips, Esq., J.P., W. J. Crossley, Esq., F. W. Crossley, Esq., J.P., Dr. Meacham, Thos. Rymer, Esq., T. L. Farrar, Esq., Chas. Lister, Esq., J.P., R. Heaton Smith, Esq., and others.

The Meeting was opened with prayer. Letters of apology for non-attendance, from The Bishop of Manchester, Wm Mather, Esq., M.P., Samuel Smith, Esq., M.P., Rt. Hon. A. J. Balfour, M.P., Jacob Bright, Esq., M.P., Oliver Heywood, Esq., J.P., Sir Wm. Cunliffe Brooks, Principal Ward, Henry Lee, Esq., J.P., and others were read.

The Annual Report was read by the Hon. Secretary, Mr. Leonard K. Shaw, and the Financial Statement by the Hon. Treasurer, Mr. Henry Charlton.

It was then moved by His Worship the Mayor, seconded by Herbert Philips, Esq., J.P., and supported by Rev. Dr. Goodrich, and resolved:—

"That the Report together with the Financial Statement, now read, be adopted, printed, and circulated, under the direction of the Committee."

It was also moved by W. J. Crossley, Esq., seconded by Chas. Lister, Esq., J.P., and resolved:—

"That the Committee for the ensuing year be, Messrs. W. J. Crossley, John Thomson, J. C. Stuart, R. B. Taylor, L. M. Hayes, James Boyd, T. R. Ackroyd, Gilbert R. Kirlaw, and Leonard K. Shaw. That the Treasurer be Mr. Henry Charlton, and the Auditors be Messrs. Theodore Jones, Crewdson, and Youatt."

The Meeting closed by the singing of the Doxology.

A Public Meeting in support of the Institution was held in the evening of the same day in the Central Hall, Oldham Street. W. J. Crossley, Esq., presided, and commended the Institution to the support of the community. Dr. Barnardo, of London, and Mr. Leonard K. Shaw, delivered short speeches on the work of the Institution. The proceedings were interspersed with selections of music and singing by the Refuge Handbell Ringers, and the "Tiny Choir," from the Orphan Homes.

Learn to give, and thou shalt bind
Countless treasures to thy breast
Learn to love, and thou shalt find
Only those who love are blest.
Learn to give, and thou shalt know
They the poorest are who hoard;
Learn to love, thy love shall flow
Deeper for the wealth outpoured.
Give, for God to thee hath given;
Love, for He by love is known;
Child of God and Heir of Heaven,
Let thy parentage be shown.

TWENTY-FIRST ANNIVERSARY.

ANNUAL REPORT

OF THE

MANCHESTER AND SALFORD

Boys and Girls' Refuges and Homes

AND

CHILDREN'S AID SOCIETY,

FOR THE YEAR 1890.

THE year which closed with the 31st December, 1890, was in many respects an eventful one in the history of the Institution, of which Strangeways is the centre. It saw the majority reached of a work which beginning very quietly, has developed into an Institution which if not as large is perhaps as complete as anything in the kingdom, whose various agencies both at home and abroad meet the need of almost every class of child destitution and suffering existing in our midst.

It saw the completion of an Extension Scheme, which had been for the previous two years in progress, by the opening and occupation both at Strangeways and Cheet-ham Hill, of new buildings which the Committee

venture to think are not unworthy of one of Manchester's great thoroughfares, and are pleasant objects for the eye to rest upon, not only because of the work of mercy carried on within.

It saw the establishment of a new industry, that of Letterpress Printing, which bids fair to become as successful as any of those already in active operation.

It saw a larger number of children rescued from lives of sorrow, suffering, and grave moral danger, than in any previous year.

It witnessed at the year's close, notwithstanding these extended operations, a clean balance sheet, shewing that our needs had all been met, and enabling us to face the enlarged operations and as a consequence the increased needs of another year, if without a handsome credit balance, at least without debt.

For all this and more which cannot be expressed, the Committee invite the friends of the Institution everywhere to join with them in raising one loud note of praise to "The Father of the Fatherless," whose good and gracious Hand has been so manifest from the beginning even until now.

The Institution now comprises the following distinct branches. We find it important to name these for the sake of new friends constantly arising as well as old ones, who otherwise do not realise the extent of the work:—

1. The Central Refuge, Strangeways, the headquarters to which all applicants come, and where Industrial Training is carried on.
2. Home for Working Boys and Lads' Institute, Great Ducie street, Strangeways, filled with elder work-

ing lads, who have passed through the Refuge.

3. Brigade Boys' Home, where dwell the Caxton, and Shoeblack Brigades.
4. The Boys' Emigration Training Home, Gt. Ducie-street, Strangeways.
5. The Homes for Little Orphan Children (Boys and Girls), George-st., Cheetham Hill—six in number.
6. The Girls' Emigration Training Home, "Rosen Hallas," Cheetham Hill.
7. The Cottage, "Rosen Hallas," for Convalescent Children, Cheetham Hill.
- 8 "Bethesda" Home for Crippled and Incurable Children, George-street, Cheetham Hill.
9. The Girls' Industrial Home, Heathfield, Lower Broughton.
10. The Open-all-Night Shelter for little wanderers, 1, Chatham-street, Piccadilly, City.
11. The Sea-side Home for weak and sickly children, Lytham.
12. The Day Nursery, Carruthers-street, Ancoats.
13. Summer Camp for Poor City Boys, Ansdell, Lytham.
14. The Prevention of Cruelty to Children Society, Offices, 1, Chatham-street, Piccadilly, City.
15. The Out-door Industrial Brigade, Chatham-street, Piccadilly.
16. Prison-gate Mission, Gt. Ducie-street, Strangeways.
17. The Training Ship, "Indefatigable," New Ferry, Birkenhead (in connection with).
18. The Canadian Branch Home, Belleville, Ontario Canada West (in connection with)

By means of these various branches (excepting the

Prevention of Cruelty to Children branch, the Day Nursery, the City Messenger and Parcel Brigades, and the Prison Gate Mission, which we enumerate separately because we do not deal with them domestically—they do not dwell under our roofs), the Institution has dealt with a total number of **1641** children in various degrees of need and suffering during the past year, as follows:—

At the Central Refuge, the number of inmates when the year began, and the fresh cases admitted, were	273
At the Institute and Home for Working Lads... ..	42
At the Two Emigration Training Homes	83
At the Six Orphan Homes	157
At the Bethesda Home for Crippled and Incurable Children... ..	30
At the Girls' Industrial Home, Heathfield	29
At the Open-all-Night Shelter for Little Wanderers	243
At the Sea-side Home for Weak City Children	239
At the Summer Camp for Poor City Boys	529
At the "Indefatigable" Training Ship ...	16

1,641

While in addition to these the number of cases investigated and children protected by the Prevention of Cruelty to Children Branch, was **740**;

The number of boys working in the Messenger and Parcel Brigade was **150**;

The number of attendances at the Day Nursery was **2,928**;

The number of discharged prisoners who accepted the invitation given each morning at the *Gate*, and came to the Mission Room, was **10,044**;

Leaving these large figures shewing the total number which were either entirely provided for or helped, throughout the work during the year, we come now to the new cases *which sought our aid*, and with those actually admitted to the Institution during the same period.

The number and condition of the *fresh applicants*, and of those *actually admitted* during the past year, are as follows:—The figures are full of interest, as throwing considerable light on the state of the lowest class of the population among whom we are living.

We deal first with the applicants.

The fresh applicants for admission during the year numbered **465**; Boys 311. Girls 154.

Of these there were under 10 years of age ...	99	} 465
Ten years of age and over	366	
Parentage.—Both parents dead	171	} 465
One parent living	196	
Both parents living	98	

Educational their condition was. *In Standard* :—

vii.	vi.	v.	iv.	iii.	ii.	i.	Nil.	} 465
7	16	63	81	80	68	47	103	

These 465 cases were all carefully investigated with the result that there were

Declined as unsuitable	91	} 465
Referred to other Institutions	16	
Restored to Friends	9	
Admitted temporarily	29	
Permanently admitted, being found quite destitute, or in grave moral danger ...	320	

Adding these 320 children thus permanently admitted to the 326 in the Refuge and Homes when the year began, it gives a total of **646** under permanent care and training during the year 1890.

(These figures, of course, do not include the children dealt with by the Prevention of Cruelty to Children Branch, the City Messenger Brigade, the Day Nursery, and the Prison Gate Mission, which we have dealt with separately on pages 19 and 20, as they do not dwell under our roofs).

The results concerning them at the year's close were as follows:—

Placed in good situations at home away	
from our care	41
Placed in good homes in Canada	78
Placed with their friends	61
Placed in other Institutions	11
Adopted into families	9
Sent to Training Ship	3
Temporary Help	14
Left without cause	12
Dismissed	7
Died	6
Retained under our care and training in	
the Refuge and Branch Homes	404
Total	646

We have on former occasions described in more or less of detail the work carried on at the various branches and divisions. It will only be necessary therefore, on the present occasion, in briefly alluding to each, to say a word on any new or special feature which the year's work has called into prominence.

The Central Refuge, Strangeways, which continues the head quarters, has pursued its busy

active life throughout the year. No day passes without some case of sorrow, suffering, or need, seeking its ever ready aid, while on some nights its waiting rooms are full. The industries carried on here, Joining, Shoemaking, Tailoring, Printing, and Firewood making, and which give employment to 65 of our boys have been actively employed throughout the year, and after paying the boys and foremen's wages and bearing their share of working expenses, have added £267 1/- as net profit to the funds of the Institution.

Our last report spoke of the need of a new industry. This has been established during the past year, as part of the extension scheme. The Committee after very anxious consideration decided that Letterpress Printing would be most suitable. The shop commenced work in September under the care of a steady, active foreman.

It already employs *eight* boys, and whether we look at the quality or the quantity of the work which is being turned out, it bids fair to become as prosperous as any of the trades already in operation. Since this year began it has produced our monthly magazine, *The Christian Worker*. It is now engaged on *this 21st Annual Report*, a very complicated and difficult job on which some of the best shops in the trade have been engaged, but the Committee have every confidence that when finished it will not be behind any of its predecessors.

In asking, *as we do*, the public to support our various industries we do not promise to undersell the trade, but we do promise a good article at a moderate price.

The Working Lads' Home and Institute as its name implies, provides for our elder youths and

young workmen a safe and comfortable home, combined with the educational advantages of an institute, and linked with these by means of its well appointed Gymnasium and Game Room, &c., are some of the features of a young workmen's club.

Classes for Arithmetic, Shorthand, Singing, Geometry, and Bible Class have been conducted during the winter months and several very creditable papers on various social, scientific and religious subjects, shewing both thought and culture, have been read at these meetings by lads who owe all they are to the adjoining Refuge.

The New Mission Hall

which forms part of this building is a great boon and has been much used throughout the year, not only by the Prison Gate Mission, of which we shall speak presently, but also by the Christian young men connected with the Institute, who hold weekly a large children's service, and also have temperance and evangelistic meetings for Lodging House men and others.

The Brigade Boys' Home.

Adjoining the Institute is this Home where dwell the boys of the Shoeblack Brigade, and also the Caxton or Book Brigade, who day by day disseminate pure literature in the homes of the people. The handsome **Book Saloon** in front finds its appropriate home here, and as it becomes more known will we doubt not be more widely used.

The Emigration Training Home (for boys).

Though only occupied in the closing months of the

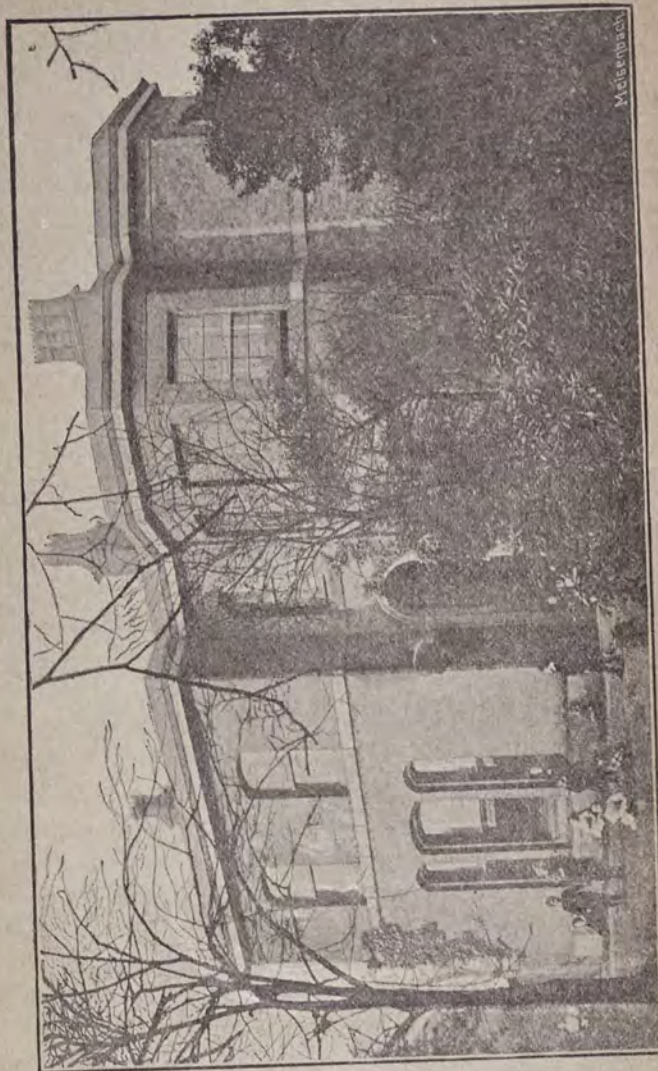

ROSEN HALLAS TRAINING HOME.

better, and they are only amazed that the country generally, and especially Manchester, does not see more clearly the importance of it.

With a population already congested, growing at the rate of nearly half a million every year, how is it possible to find employment, food, and clothing for them all? Well might Lord Derby, not an enthusiast on any subject, say recently, after careful examination of the question,

"We are, we must be an emigrating country, with our small area and with our growing population we have no choice in the matter, and I do not hesitate to say that to dispose of the growing swarms of the poorest class is not a matter of humanity only, but one also of public safety."

But alas, some of our authorities at home are blind to this. A very thoughtful member of Parliament who has given much attention to social and educational questions, Samuel Smith, M.P. for Flintshire, and who has himself been to the Colonies and investigated the subject there, on a recent public occasion said,

"Though the emigration policy had been before the public for twenty years, and had worked with most perfect success; and though the testimony was unanimous that it was the most effective means of saving destitute children that could be discovered, yet they were still persisting in this country in bringing up masses of children under the poor-law authorities in the most vicious and wasteful manner. Fifty thousand children were herded together in workhouse schools throughout the country and many thousands more were in industrial schools, and were costing the country annually for their maintenance a large sum of money. The children were kept in these institutions for five years at the expense of the community, and were at the end of that time turned out into the large cities as domestic servants or placed as apprentices and put in employment in various ways, and a great proportion of them were drawn back again into the Slough of Despond from which they had originally been taken. These facts had been several times brought before Parliament, and had been laid before successive Presidents of the Local Government Board, and had been acknowledged to be perfectly true. Mr. Ritchie, the present President, had acquiesced in the truth of all that he (Mr. Smith) had said, and had made certain concessions in the matter of regulations with a view to making it easier for poor-law guardians to emigrate children. But he (the speaker) was sorry to say that, practically owing to the amount of red tape that surrounded all official departments, matters remained just as they had been for years past. Only a few hundreds of children had been emigrated by the poor-law authorities."



FIFTY MANCHESTER BOYS FROM THE REFUGE FOR SELECTED FARM HOMES IN CANADA.

SAILED MARCH 19th, 1891.

It is because the views of the Committee of this Institution are in accord with those distinguished men that they have given for some years now juvenile emigration of destitute children a place in their year's work. We do so from motives of economy, as well as of pure philanthropy: for a single payment of £10 a boy or girl can be well outfitted, carried to Canada, placed on a carefully selected farm home there, and periodically visited, in fact provided for for life.

Then we say, is it not marvellous, nay is it not shameful that with this fact before us, thousands of children should be costing the country some £15 a year say for an average of five years, or a total of £75 in our pauper schools, and many of them turning out badly at the end.

We ask with confidence for more liberal support for this branch of our work. We need £900 for our emigration work this year, so far we have only received £226.

Orphan Homes, Cheetham Hill.

(For Fatherless and Motherless Children.)

next claim a word. 44 fresh cases were admitted to this branch during the year, which added to the 113 in the Home on 1st January gives a total of 157 under support and training at this branch during the 12 months. Each home has continued over full all through the year, notwithstanding that 39 of the elder ones have been placed out and permanently provided for during that period.

There has been abundant token of God's blessing on this branch of the work, though we are not able to point to the same remarkable immunity from sickness which marked former years. This latter fact has brought into greater prominence the usefulness of

The Cottage

for Convalescent Children, which adjoins these Homes; it has been well occupied throughout the year, and a great help to this large branch of the work, where the frequency of children's complaints render separate nursing or isolation a necessity. Close to the Orphan Homes stands the

Bethesda Home

for Crippled and Incurable Children. Its object is declared on the forms of application to be:—

"To provide for crippled, maimed, paralysed, and generally incurable poor children.

Those who have friends able to provide for them proper care, nourishment, and medical attendance are NOT eligible; nor are those whose cases are suitable for admission to the ordinary Hospitals of the district."

Our recent extension scheme has given us this beautiful Home, which is universally acknowledged to have supplied a long felt need. Standing in its own ground on the edge of Broughton Park, its well kept grassy lawn and asphalted avenues without, and its varied appliances for the comfort, relief, and restoration of its suffering family within, proclaim it a true "House of Mercy," eminently adapted to accomplish its beneficent design. 27 little sufferers were admitted during the year, of which 3 died after sharing for many months the skilful and loving care of the excellent matron and nurses. The Home has accommodation for 40 inmates, and the Committee are glad to report that there are now *nine* cots endowed, bearing the names of "The Henry and Emily," (a thank offering for a silver wedding), "The Helen Cot," "The Bishop Fraser Cot," "The Willie Galloway,"

"The High Bank Cot," "The Daniel Procter," "The J. A. Finney Cot," "In Memoriam of J. and A. Crompton," "Grannie's Cot," while we have intimation of two others as coming, so there is ample room left for those who desire thus to consecrate a portion of the wealth which God has given them.

In fixing a moderate sum—£400—as the cost of endowment, the Committee felt that they were acting wisely, there being many families who would thus desire to link the name of some dear one either living or passed away, with the relief of the most suffering of all God's suffering children.

The Girls' Home, Heathfield,

has pursued its quiet useful course throughout the year dealing during that period with 29 girls, of which 18 remain under further care and training.

The Sea-Side Home, Lytham

has received a total of 239 weak, pale-faced children, to whom an average stay of two weeks was granted. Of the 239 sent there were 69 boys and 170 girls; while no less than 226 of those sent were outside cases: children in no way connected with the Institution, but from the courts and alleys of our city, recommended by Ragged School Teachers, Missionaries, and District Visitors.

The Open-all-Night Shelter

(now in Chatham Street, Piccadilly),

for children and young persons found wandering either by night or by day, commonly known as *The Open Door* has been very active and has received 243 children during

the year. When we add that 66 of them were brought in chiefly by the police, between 10 o'clock at night and 4 o'clock in the morning, the need of such an agency will be apparent.

The new premises for this useful branch which our extension scheme has given us, have proved a great help.

The beds were occupied 2459 times and 7284 warm meals were provided.

The Day Nursery

situated in Carruthers Street, Ancoats, had a total number of 2928 attendances and the fees paid by the poor mothers amounted to £22.12s.2d. This is an increase on last year's attendances and on the amount of fees and the Committee are glad to note the improvement; but the nursery, so well appointed in all respects, is capable of doing more, and they trust that all the poor mothers of the neighbourhood will be led to see what an enormous benefit it is to those who use it. Twopence per day is only charged for food, care and nursing.

The Prevention of Cruelty to Children Branch

whose offices are in connection with the Open-all-Night Shelter in the centre of the city has been actively engaged during the year in protecting suffering children from the cruelty of those who ought to love and cherish them, in exposing cases of hidden and shameful neglect, in all cases seeking to *prevent* rather than prosecute and punish, but not hesitating sternly to enforce the law against those brutes—whether parents or not—who wilfully torture a helpless child. The better premises so long desired and needed have been supplied as part of the

extension scheme, and during the past year the cases of **740** cruelly treated and neglected children have been investigated and dealt with, 71 of whom have been entirely removed from these unfortunate surroundings, while **46** cases have been carried into court and the parents or other guardians prosecuted and punished, the details of some cases being utterly unfit for publication.

The Outdoor Industrial Brigade

which includes the *City Messenger* and the *Parcel Brigades*, next claims a word. This branch which is entirely self-supporting, gave employment to 150 boys. The lads have delivered 54,871 messages, and during the winter months a Bible Class is held every week, which is quite voluntary, and the average attendance has been 36. During the year 44 boys have obtained through this agency good permanent situations.

The following is the financial statement of this branch for the year :—

FINANCIAL STATEMENT OF THE BOYS' INDUSTRIAL BRIGADE.

Dr.	For Year ending 31st December 1890.	Cr.
-----	-------------------------------------	-----

RECEIPTS.		£.	s.	d.	PAYMENTS.		£.	s.	d.
To Balance Cash in Hand Dec.					By General Expenses:—				
31st. 1889		21	17	4½	Rent, Coal, Gas, Station-				
"	Balance Cash in Bank	55	12	3	ery &c.....	77	14	11½	
"	Boys' Subscriptions	44	14	1	" Messenger Brigade:—				
"	Messenger Brigade	740	0	5	Wages, Uniforms	674	0	4	
					" Rescue Fund for Uniforms	40	0	0	
						791	15	3½	
					" Balance Cash in Hand...	6	12	4	
					" " " in Bank...	63	16	6	
<hr/>					<hr/>				
£862 4 1½					Audited, £862 4 1½				
February 12th, 1891.					ROBT. HEATLEY.				

The Camp for Poor City Boys

At Ansdell, near Lytham, gave a week's holiday under canvas to 529 boys taken from the poorest districts of

our city. Tents were pitched early in June, and struck 1st September, and during all that period not a single serious complaint reached the Committee of misconduct on the part of the boys.

We must pass by other branches of work and say a closing word about

The Prison Gate Mission.

Our summary of the year's work stated that 10,044 discharged prisoners accepted the invitation given at "The Gate," and came to our Mission Room. We need hardly say that a very great deal of work lies behind these figures, 6746 men and boys, and 3298 women and girls, have passed through our hands, of whom 4,154 signed the temperance pledge before they left our mission room.

This branch, begun three years ago in order to rescue from lives of crime those young persons who may for the first time have gone astray, lends a helping hand in that hour of need to all repentant ones. We could tell of deeply touching cases, some of thrilling interest. We could point to many young girls now living useful modest lives who have been met by the devoted band of workers, who morning by morning, all the year round are found at the gate. We abstain from trying to give figures as to the good done. The records of the work are on high, but it claims the sympathy of all who bear the name of Him who came to seek and to save the lost.

COST

The cost of so great and manifold a work barely outlined in the foregoing pages, must of course be considerable. But the economist's view, that money is of no

value only in virtue of what it represents, is one by which, we venture to think, the work of the Institution may well be tested. What contrasts might be made as to the expenditure of £12,000 in other directions! Each of us would say that this was not too much to save *one* child from a life of misery, degradation and sin, if it came home to us by being "*my child*." It represents, however in our case five hundred children provided for as only a home with fatherly and motherly influence can do; and also hundreds of children benefitted or protected by the various agencies in operation. *The exact cost has been £11,727 17s. 6d., of which £8,947 11s. od., has been contributed by the public, in sums great and small, the ratio of value not always been in proportion to the amount. £521 6s. 7d., has been received in interest on investments, and the balance has a special significance for it is made up of £2,258 19s. 11d., actual earnings of the children and profit on their work.*

For full details of the income and expenditure, we would refer our readers to the full financial statement which follows.

Conclusion.

In our 20th Annual Report, that of last year, when reviewing the period covered by the lifetime of our Institution, we briefly recalled the principal efforts, both legislative and voluntary, which the previous 20 years has called forth for the relief and reformation of suffering and neglected children. Beginning with *The Elementary Education Act of 1870* and ending with the act for *The Better Prevention of Cruelty to Children*, rightly called the Children's Charter of 1889, we saw that it was a period which will stand out brightly on the page of history as one full of

noble self-sacrifice, when movements were set on foot and seed sown which will bear a rich harvest for our children's children.

But while much has been done, much still remains to do; and if in closing this record of another year's work in the service of neglected and wayward children, we allude briefly to some of the impediments which still hinder and impede all efforts in their behalf, it is with the hope of helping to form a healthy public opinion which alone can secure wise legislation on admittedly difficult questions.

And first we allude to the question of *Parental Rights and Control*. All who work among neglected children, whether in state aided or voluntary schools and institutions differing widely it may be in their mode of working, yet agree in this: that one great obstacle with which they have to contend in all their plans for the children's reformation, which meets them at every turn and in the end too frequently defeats all their efforts, is the influence of vicious, careless, and drunken parents.

The beneficent working of our Elementary Education Act, of the Industrial School and Reformatory Acts, as well as the best laid plans and efforts of our Voluntary Institutions are in many cases rendered nugatory by a worthless parent.

Here is a typical case.

A and B are a man and wife whose vicious drunken habits have made them a bye word in every place they have lived. Their children have led miserable lives, their poor little half-starved and worse clad bodies, bear the hideous marks of drunken kicks and blows, which in

the great majority of cases they dare not tell of as their poor frightened faces too truly shew. Dragged about from town to town, or from one lodging to another, often footsore and weary, their young lives a burden, they for a time manage to evade the School Board officer, but at length their condition attracts attention and A and B are duly warned that further neglect will bring punishment; but the inducement to evade the law is strong, for will not the school money thus saved enable them to spend so much more in drink, and so a vagrant wandering life is continued to the certain ruin of the children. At last the School Board's hand is laid upon the boy, who has now reached 10 years of age, and the character of parents being notorious, he is committed to the Industrial School as being "Under Improper Guardianship." Shortly after a friendly hand finds out the girl, turned out into the streets late at night, in a drunken fit by these same "guardians," and a neighbouring voluntary Home opens its door to her and thus saves her from physical and moral ruin. Of course the managers of the said *Home* are sensible people and they insist upon these "legal guardians" signing their form, undertaking in consideration of the girl being received, educated and provided for, that they will in no way interfere or seek to remove her, and giving the managers full power to find her a home either in the United Kingdom or abroad, as they shall think fit.

These parents go their way, nothing is seen of them for two or three years, indeed they find it profitable to clear out, for their presence might suggest to the managers of both the certified and voluntary Institutions their contributing to their children's support; but as fourteen years

of age draws nigh, they are heard of generally in the old neighbourhood, then they venture to call "just to see how the children are going on." The next step is the children are met when out, and taken back to the old surroundings. Now the managers grow alarmed for the safety of their young and hopeful charges, they see that complete separation from the vicious surroundings which had almost ruined them before is the one hope, and so remembering the paper duly signed three years before, a Canadian farm home is arranged for the boy, and a place of service in the South of England for the girl. But ere this can be done, too frequently the parents step in and block the way and the children on whom a large amount of money, and a much larger amount of anxious loving care has been spent are removed, go back to old surroundings, and their last state is worse than the first, for ere very long the one stands in the dock and the other is seen on the streets.

We are thankful to know that by an Act which has received the Royal assent while this report was in preparation, a big step has been taken to remedy this state of things. We hope "*The Custody of Children Act, 1891*," will become widely known and well used, of course it explodes the old fashioned theory of parental rights and control.

The tendency of legislation for the last twenty years has been in this direction and always with beneficial results. What is the Elementary Education Act but an interference with parental control; what is the Prevention of Cruelty to Children Act, but a stern word to the English savage that he shall not treat his child worse than he would treat his dog, and that shameful neglect will result

of 25 1891

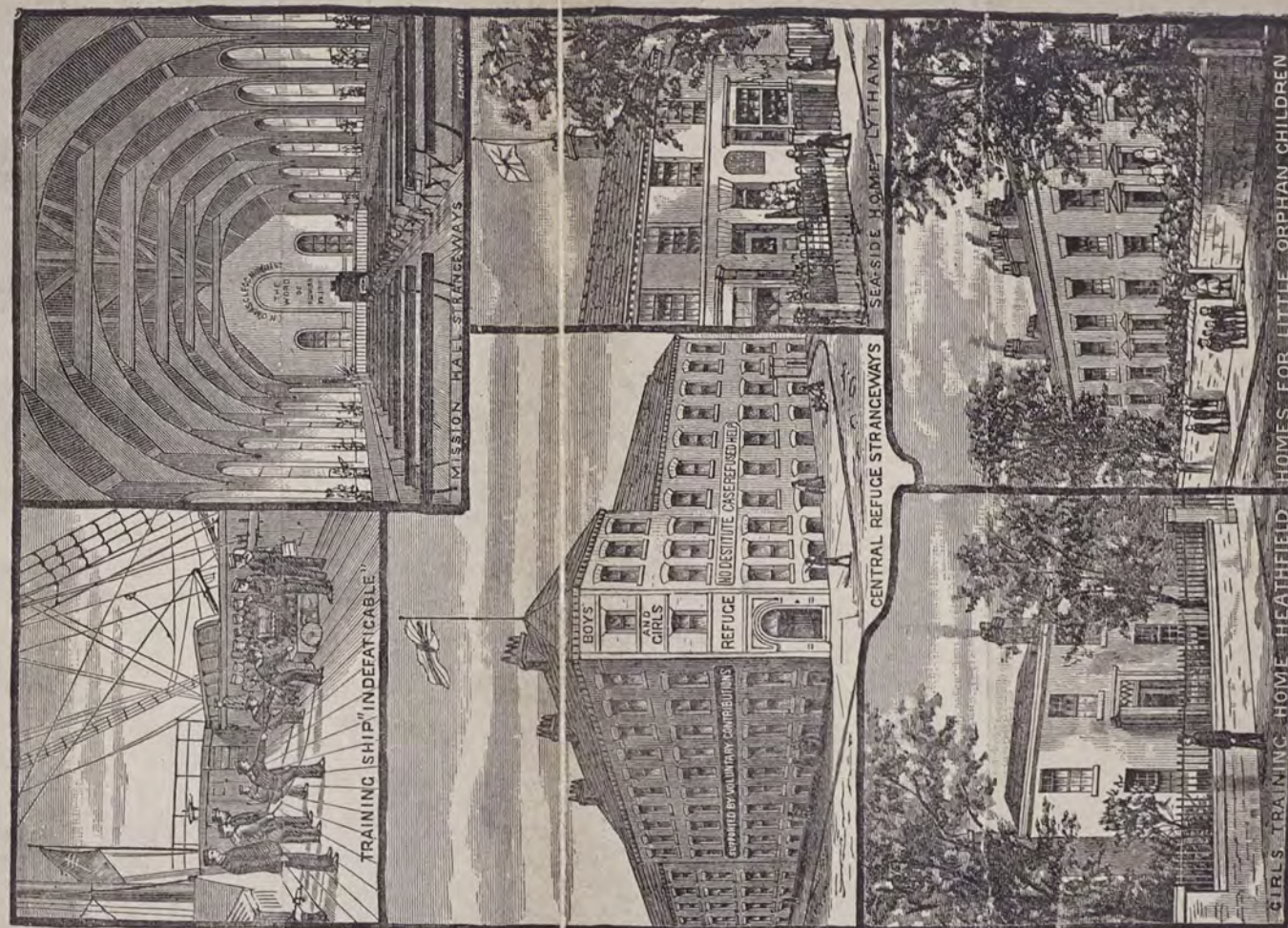

in another guardian,—another parent, being appointed until the age of fourteen or sixteen is reached; what is the Industrial School's Act; but an interference with parental control for a limited period. Let the principle thus granted be extended only a little further; let parents *of known bad character* who by their voluntary act have handed the care of their child which they had long shamefully neglected and abused to another, and thus abnegated their parental duties, forfeit there and then their parental control, and *not* be allowed to prevent those who had become parents indeed to the child from providing for that child's future welfare.

Time and space only allow of a word on another point. *The treatment of juvenile offenders against corporation by-laws and police regulations.* This subject engaged the attention of many in Manchester during the past year, and this Committee took some part in the discussion of the question, arranging an important deputation to the Watch Committee when some of our local M.P.'s and leading magistrates endorsed the views we held. At that deputation we shewed the Watch Committee from the statistics of our three police courts, that out of a total number of 1358 *children under sixteen years* who had been brought up by the police 857 had been guilty of no crime! 501 of the total number had been arrested for felony, but the larger number, 857 were only charged with offending against bye-laws and regulations framed by the Corporation and police for the public convenience. Yet the larger number had been practically dealt with in the same way as the 501 young criminals. Now in every man's conscience there is a *wide* distinction between the boy who loiters on the footpath or trespasses on enclosed

land, and the boy who stealthily enters your shop and robs the till, yet the law makes no distinction in its initial dealing with both cases. Can we wonder that, having dealt with the former as a criminal, he soon becomes one?

The subject found voice in Parliament on December 5th, when Mr. W. Mather asked the Home Secretary a series of questions based on the statistics we had laid before the Watch Committee. The chief one being, was the Home Secretary aware that *three-fifths* of the total number of children, under sixteen years, who had been brought up at the three Manchester Police Courts, had been *guilty of no crime*! but merely of offences against Police and Corporation regulations, yet in the initial stages they have been dealt with in exactly the same way as the *two-fifths* who had committed felonies?

The reply of the Under-Secretary for the Home Department in the absence of his chief really grants the whole question for which we have been contending—that there is a distinction between criminal and non-criminal offenders is a fact patent to every man's conscience. The boy or girl who has caused inconvenience by obstructing the foot-path we would receive readily into our houses should we require their services; whereas we shun as a scorpion the young thief who has stealthily entered our premises and robbed our till. But, says the Under-Secretary, this distinction, this God-implanted distinction, "has no foundation in law." He does not say, in equity and in justice, he means, has no foundation in British law, all must be treated alike—the thief and the thoughtless loiterer! It is a mournful admission, and ought to awaken in every right-minded

man the resolve never to rest until our law in this matter is brought into harmony with equity, justice, and righteousness.

One other question which we think is a great hindrance to juvenile reclamation is that of *juvenile idleness* and we would ask, is it wise, after spending millions on educating the poor, and insisting (properly) that whether parents like it or not, their children shall not grow ignorant, to take no effective steps to prevent that expenditure being lost by allowing those same children when they leave school to drift on to the streets and grow up in idleness, and yet thousands do so.

Who shall say that juvenile *idleness* is not a greater danger to the state than juvenile *ignorance*? This question will come up some day, the sooner the better for England.

Meanwhile let us unite more than ever in hearty co-operation in this great work to which God has called us of caring for and rescuing from misery and hopelessness the young lives which surround us on every hand; to be the means of changing the course of one such life with all its wondrous possibilities from vice to purity, from sin to righteousness is a joy which no human arithmetic can calculate; thank God it is still true that

"Righteousness exalteth a nation,

While sin is a reproach to any people."

Let us by His blessing roll away the reproach, and our children's children shall rise up and call us blessed.

LEONARD K. SHAW, } *Hon. Secs.*
GILBERT R. KIRLEW }

ADDENDA.

In such a review of the work of the Institution for a year it is only a bare outline of results that can be given, but none are more conscious than the Committee of their indebtedness to the many friends whose willing and devoted labours have contributed so materially to the various interests of the Charity. So much depends, in this service among young and sensitive lives, on influences which cannot be tabulated and for which no acknowledgment can be made to our helpers comparable with the evidence of good in the characters of the children.

To our Honorary Solicitors, Medical Officers, Dentist etc., we are increasingly indebted, for our extended work necessarily means greater demands on their valuable and indispensable services.

To the ladies who by their earnest and self-denying efforts have again made a handsome contribution to the funds through the Annual Sale of Work and supplementary fund our thanks are due, and hereby cordially offered. The value of this effort may be more fully realised perhaps if we think of it as being for several years past practically equal to an endowment of £10,000, being equal to the interest on such an amount.

We would not fail to acknowledge the very practical sympathy which our friends at Ansdell and Lytham have shewn in connection with our Summer Camp for poor boys and our permanent Sea-side Home.

The Committee tender sincere thanks also to all who in various capacities whether as Teachers, Collectors, members of Working Parties, Branch Committees etc., have rendered hearty and efficient help.

MEDICAL REPORT.

(CENTRAL REFUGE, AND GT. DUCIE STREET, HOMES.)

I am very glad to be able to state that the health of the Boys of the Refuge and adjoining Homes during the past twelve months has been exceptionally satisfactory. In previous years we have had to record a considerable number of cases of Pneumonia. This year we have had only one case, who I am sorry to say succumbed to his attack in the Salford Royal Hospital.

With the exception of this case and a case of Fever which we removed to Monsall and did well, we have really no serious cases to record.

The necessary conditions of good health are attended to, very good food, warm clothing, and avoidance of overcrowding.

ANDREW BOUTFLOWER,

April 25th, 1891.

(Honorary Surgeon.)

MEDICAL REPORT.

(CHEETHAM HILL ORPHAN AND CRIPPLED CHILDREN'S HOMES.)

The Cheetham Hill Homes have suffered exceptionally from sickness this year, owing chiefly to causes unavoidable. Five cases of Scarlet Fever have occurred; they were all promptly removed to Infectious Hospital and recovered. Seven cases of measles were treated in our own Cottage Hospital—the value of which becomes every year more manifest. One case only of Gastric Fever occurred.

We have had three deaths—one from Tubercular Meningitis; one from Syncope during Rheumatic Fever; and one from Tabes Mesenterica through perforation of bowel. Another case of this disease is slowly recovering under treatment.

Considering the antecedents of so many of the Children the wonder is that the list of mortality has not been much greater, and that the condition of the children generally, has been so good—indeed the improvement that takes place in the appearance of the children after some few weeks residence in the Homes is remarkable—the “Mothers,” one and all, vieing with each other in their loving efforts to contribute to their children's health comfort and happiness.

Our Home for Crippled and Incurable ones (Bethesda) has been entirely free from infectious disease since its opening. There have been three deaths here, two of them our own elder girls who had been sufferers for a long time; their well known faces must be fresh in the memories of the many who have shewn such kindly interest in this Home. But for the untiring devotion of both mother and nurses, these two sufferers must have passed away from us many months sooner. On the whole the health of our Crippled Children has been remarkably good considering their infirmities and the wretched surroundings from which so many of them have come. Their faces tell how bright and happy they are made in this Home, which is itself admirably adapted to accomplish its beneficent design.

ROBERT RODGER,

April 30th, 1891.

Honorary Surgeon.

SALE OF WORK, 1891.

The Annual Sale of Work will be held the **First Friday in December** this year. The proceeds of this Sale are a valuable addition to the income of the institution and the Committee appreciate very highly the efforts of those who have made it so marked a success. They feel how much this source of income depends upon the good-will and hearty co-operation of those friends who have helped in the past.

BRANCH COMMITTEES.

These Branch Committees are appointed by General Committee immediately after its own election by the Subscribers each year.

They undertake the working of the special branches allotted to them under the direction of the General Committee, who should sanction all expenditure, and with whom ultimate responsibility rests.

MESSENGER AND INDUSTRIAL BRIGADES.

Chairman :

Mr. GILBERT R. KIRLEW.

Committee :

Mr. J. B. HARRISON.

„ E. OLDFIELD.

„ C. SHELMEKDINE.

„ T. L. ELLWOOD.

Mr. HENRY ALDRED.

„ JOHN STUBBS.

„ J. P. ELLISON.

Hon. Sec.

Mr. THOS. R. ACKROYD.

Offices :

1, Chatham Street, Piccadilly, Manchester.

Manager :

Mr. GEORGE JONES,

To whom applications for boys should be sent.

Manchester and Salford Society

FOR THE

PREVENTION OF CRUELTY TO CHILDREN.

BRANCH OF THE BOYS AND GIRLS' REFUGES,

OFFICES :—1, Chatham Street, Piccadilly.

General Council.

CHAIRMAN—HIS WORSHIP THE MAYOR OF MANCHESTER.

VICE-CHAIRMAN—HIS WORSHIP THE MAYOR OF SALFORD.

The Lord Bishop of Manchester.
Very Rev. The Dean of Manchester.
Rt. Hon. Sir James Fergusson, M.P.
Rt. Hon. A. J. Balfour, M.P.
Sir Wm. C. Brooks, Bart., M.P.
Sir Henry Roscoe, M.P.
Sir Wm. H. Houldsworth, Bart., M.P.
Robert Leake, M.P.
Isaac Hoyle, M.P.
H. H. Howorth, M.P.
J. W. Maclure, M.P.
Ed. Hardcastle, M.P.
Jacob Bright, M.P.
Charles E. Schwann, M.P.
Lees Knowles, M.P.
Wm. Mather, M.P.
Rev. G. U. Pope, D.D.
Rev. Benjamin Bell.
Rev. R. Catterall.
Rev. Walter Thompson.
William Agnew, J.P.
William Armitage, J.P.
W. Aronsberg, J.P.
J. A. Beith, J.P.
Joseph Broome, J.P.
John Clapham, J.P.
F. W. Crossley, J.P.
Alderman Forrest, C.C.
G. F. Fisher, J.P.
D. I. Flatteley, J.P.
J. Galloway, Junr., J.P.
Jermh. Garnett, J.P.
Francis J. Headlam, J.P.
Benj. Heape, J.P.

Wm. Holland, J.P.
John Lee, J.P.
Robert Neill, J.P.
Herbert Philips, J.P.
James Jardine, J.P.
J. A. Bennion, M.A. (Barrister-at-Law).
Wm. Goldthorpe, (Barrister-at-Law).
A. C. Maberley, M.A. (Barrister-at-Law).
H. B. Harrison, (Salford School Board).
C. Malcolm Wood, (Chief Constable).
Chief Constable of Salford.
Major Ballantyne.
Alfred Alsop.
Ed. Bennion.
Henry Charlton.
W. J. Crossley.
T. Lister Farrar.
Abraham Haworth.
L. M. Hayes.
Frank Hollins.
Richard Johnson.
William Johnson.
Gilbert R. Kirlew.
J. Wakefield Macgill.
George Milner.
Alfred Morton.
W. H. Newett, (Y. M. C. A.)
George Rhodes.
Leonard K. Shaw.
Fred. Tayler.
Ed. Oldfield, Junr.
R. B. Taylor.
E. J. Walker.
H. Forbes Clarke.

Hon. Sees.

Leonard K. Shaw.

Gilbert R. Kirlew.

Treasurer.

Henry Charlton, Blackfriars Street.

Honorary Medical Officers.

John Fisher Le Page, M.D., 14, Crescent, Salford.

Thomas Young, M.D., C.M., 82, Butler Street, Ancoats.

J. Hoyle, M.D., Oldham Road, Manchester.

Solicitors.

Messrs. Hockin, Raby, and Beckton, Mount Street.

LADY COLLECTORS.

Mrs. DARBYSHIRE, Victoria Park.
 „ BANNERMAN, Whalley Range.
 „ HAROLD LEE, Broughton Park.
 „ L. K. SHAW, Broom Holm, Tetlow Fold.
 „ FRESTON, Eagle's Nest, Prestwich.
 „ H. STEVENSON, Whalley Range.
 Miss MARIAN HURST, Osborne House, Higher Broughton.
 „ WHITWORTH, 5, Grafton Street, Oxford Road.
 „ Low, Great Clowes Street, Higher Broughton.
 „ KENYON, Broom-Lane, Higher Broughton.
 Misses DAVIES, Fallowfield.
 Miss O. HERTZ, Withington.
 „ KIRLEW, Chorlton-cum-Hardy.
 „ A. R. BROWN, Oldham.

LADIES' WORKING PARTY.

Mrs. L. K. SHAW.	Miss PALMER.
„ G. R. KIRLEW.	„ BOYD.
„ BELL.	„ WHITWORTH.
Miss SCHILL.	„ LOW.
The Misses CRANKSHAW.	

This party meet at the Refuge on the last Tuesday of each month at Three o'clock.

ORPHAN HOMES COLLECTORS.

Mrs. L. K. SHAW, Broom Holm, Tetlow Fold.
 „ RODGER, Bank House, Cheetham Hill.
 „ HENRY HIGGINS, Mount House, Tetlow Fold.
 „ ANDREW BOUTFLOWER, Limefield, Higher Broughton.
 Miss HOLLAND, The Elms, Higher Broughton.
 „ CHARLTON, Hanover Square, Higher Broughton.
 „ RYMER, Broughton Park.
 „ BARLOW, Moss Bank, Crumpsall.
 „ WILSON, Lancaster Villas, Broughton Park.
 L. K. SHAW, Esq., Broom Holm, Cheetham Hill.

GIRLS' HOME, HEATHFIELD, COMMITTEE.

Mrs. PAYNE.	Miss CANNAN.
„ WROE.	„ DOOLITTLE.
Miss BOYD.	„ HARRISON.
„ CALVERT.	„ HURST.

SEA-SIDE HOME, 2, WARTON STREET, LYTHAM.

Committee.

Chairman:—Rev. G. SMART, St. John's Vicarage.

Treasurer:—Mrs. LIGHTWOOD, Pembroke House.

Hon. Sec.:—Mr. CHAS. HARDMAN.

Rev. H. B. HAWKINS, St. Cuthbert's Vicarage

„ ALFRED MARTYN, The Manse.

„ T. H. WRIGHT, Sea View Terrace

„ M. HOLME, Sandringham Terrace

„ C. BILLINGTON, Cecil-Street

Miss HARDMAN, Treves House

Miss SHARPLES, Agnew-Street

Mrs. MELLOR, Fairlawn

„ MARTYN, The Manse

„ CROOKE, Agnew-Street

„ THRELFALL, Edenfield.

„ HOLME, Sandringham Terrace

„ HAMBLY, East Beach.

„ WRIGHT, Sea View Terrace.

L. FISHER, Esq., M.D., Clifton-Square, Hon. Medical Officer.

E. R. LIGHTWOOD, Esq., B.A., Pembroke House.

Matron—Mrs. HINDLE.

ALDERLEY EDGE ASSOCIATION.

Mrs. RAILTON.	Miss LONSDALE
„ W. W. COULBORN	„ SIMPSON
„ GILLIES	„ M. BICKHAM
Miss HOLLIDAY	„ E. ROWCLIFFE

W. W. COULBORN, Esq., }
 C. W. RAILTON, Esq., } Hon. Secs.

By whom contributions, either of money, clothing, or useful articles, will be thankfully received.

BOWDON ASSOCIATION.

The following ladies have undertaken to promote the interests of the Institution in the Bowdon district:—

Mrs. GADDUM, Oakleigh, Green Walk.
 " W. J. CROSSLLEY, Glenfield.
 " JAMES C. STUART, Grove House.
 " NEVILLE CLEGG, Oldfield Brow.
 " COWARD, Green Walk.
 " ALFRED SIMPSON, Chaseley.
 " CHAS. BEHRENS, Holm Acre.
 " ADAMS, Ellersdene.
 " MISS CARLISLE, High Lawn.
 " RACHEL HEALD, The Firs.
 " ARMITAGE, Townfield House, Altrincham.
 " THOMPSON, Heald Bank.
 " H. T. GADDUM, Esq., Hon. Sec.

WILMSLOW ASSOCIATION.

Treasurer :—JOHN BEAUMONT, Esq., Fulshaw Park, Wilmslow.
 Mrs. FRANK BARLOW, Thorncliffe, Wilmslow.
 " HOBSON, Wilmslow.
 " EDWARD PEARSON, Daisy Bank, Wilmslow.
 " C. E. ROSS, Woodburn, Wilmslow.
 " JOHN ROYLE, Hill Top, Wilmslow.
 JOHN ROYLE, Esq., Hill Top, Wilmslow.
 JOSEPH WOOD, Esq., Westfield, Wilmslow.

SOUTHPORT ASSOCIATION.

Mrs. BATTY, Dentville.
 Miss WHITE, Alexandra Road
 " BOYES, Holm Acre.
 By whom contributions, either of money, clothing, or useful articles, will be thankfully received.

ABSTRACT OF INCOME AND EXPENDITURE.

For the Year ending December 31st, 1890.

Cr.

	£	s.	d.	£	s.	d.
To CONTRIBUTIONS:—						
General Fund	5,696	7	7			
Orphan Homes	997	11	6			
Home for Crippled & Incurable Children	322	11	9			
Emigration and Training Ship	1,057	16	0			
Sea-Side Home and Summer Camp	609	14	7			
Prevention of Cruelty to Children	323	6	6			
Less proportion of special donation reserved for expenditure in 1891-2	100	0	0	223	6	6
Evangelization and Prison Gate Mission	43	15	11			
Day Nursery	17	6	6			
Whitsuntide Treat	22	2	10			
Cripples Home Endowment Fund	2,600	0	0			
				11,590	13	2
" Interest on Investments				521	6	7
" Boys' Payments, Sundry Sales, &c., Refuge				989	11	2
" Surplus on Cripples' Home a/c brought forward				190	0	2
" Net Profits in Trading Departments				267	1	0

£13,558 12 1

	£	s.	d.
By Balance being deficiency Dec. 31st, 1889	52	7	7
" Central Refuge expenses	2629	6	2
" General Expenses, Rates, Taxes, Insurances, Laundry	1,410	12	9
" Administration Expenses	720	14	6
" Caxton Brigade	115	5	3
" Magazine	150	4	6
" Two Working Boys' Homes Expenses	125	16	9
" Working Lads' Institute	283	17	7
" Brigade Boys' Home	88	14	8
" Emigration Training Home	84	6	10
" Girls' Home, Heathfield	468	17	3
" Orphan Homes and Girls' Emigration Training Home Expenses	2,467	19	4
" Home for Crippled and Incurable Children	411	0	3
" " Investments	2,610	0	6
" Open-All-Night Shelter Expenses	212	9	11
" Day Nursery	47	7	8
" Sea Side Home	465	12	9
" Summer Camp	270	0	2
" Emigration and Outfit	867	6	6
" Training Ship	140	13	11
" Prevention of Cruelty to Children Expenses	335	12	1
" Prison Gate and Evangelistic	240	13	5
" Balance in hand on Cripples' Home a/c	186	2	8
" Less deficiency on General a/c	162	19	11
Net Balance in hand	23	2	9

£13,558 12 1

FINANCIAL STATEMENT OF THE BOYS AND GIRLS'

Dr.

For the Year ending

	£	s.	d.	£	s.	d.
To SUBSCRIPTIONS AND DONATIONS:—						
General Fund	5,696	7	7			
Orphan Homes	997	11	6			
Home for Crippled and Incurable Children	322	11	9			
Emigration and Training Ship	1,057	16	0			
Sea Side Home and Summer Camp	609	14	7			
Prevention of Cruelty to Children	323	6	6			
Less proportion of special donation reserved for expenditure in 1891-2	100	0	0			
Evangelization and Prison Gate Mission	223	6	6			
Day Nursery	43	13	11			
Whitsuntide Treat	17	0	0			
	22	2	10			
„ HOME FOR CRIPPLED AND INCURABLE CHILDREN:—				8,990	13	2
Surplus at Dec. 31st, 1889	190	0	2			
Donations for Endowment of Cots	2,600	0	0			
				2,790	0	2
„ INVESTMENTS:—						
„ Interest on £10,295 0 2 Consols at 2½ % (Chas. Leigh Clare Fund) applied to Administration Expenses				276	1	6
„ Interest on £1,000 Manchester Corporation Stock at 4 % for Girls' Home				39	0	0
„ Interest on £470 Oldham Corporation Stock at 4 % for Girls' Home £2,800 „ at 4 % for ½ year for				18	6	8
„ Orphan Homes				54	12	0
„ Interest on £1,300 Oldham Corporation Stock at 4 % for ½ year for Orphan Homes				25	7	0
„ Interest on £2,025 Grand Trunk Railway Co., of Canada Stock at 4 % for Cripples' Home				78	19	6
„ Interest on £400 Manchester Ship Canal Co., at 4 % Mortgage De- benture Stock for Cripples' Home				15	12	0
„ Interest on £2,000 Consols at 2½ % (Temporary Investment)				13	7	11
„ Boys' Payments for Board &c., at Refuge				932	0	0
„ Co-operative Society Dividend and Board Sales				35	15	4
„ Sundry Sales				21	15	10
„ FIREWOOD DEPARTMENT:—Sales	1,510	14	4			
„ Timber &c., purchased including stock at Dec. 31st., 1889	993	8	1			
„ Less Stock at Dec. 31st., 1890	210	6	8			
	783	1	5			
„ Wages paid Foreman and Boys	490	5	8			
	1,273	7	1			
„ JOINERY DEPARTMENT:—Sales	794	12	3	237	7	3
„ Timber &c., purchased including stock at Dec. 31st., 1889	705	12	11			
„ Less Stock at Dec. 31st., 1890	278	19	4			
	426	13	7			
„ Wages paid Foreman and Boys	359	17	5			
	786	11	0			
				8	1	3
Carried forward...	£13,536	19	7			

REFUGES AND HOMES AND CHILDREN'S AID SOCIETY.

December 31st, 1890.

Cr.

	£	s.	d.	£	s.	d.
By Balance brought forward being deficiency at Dec. 31st. 1889				92	7	7
„ CENTRAL REFUGE:—						
„ Salaries of Master, Matron and Assistants				459	17	10
„ Provisions				1,008	15	6
„ Clothing purchased including stock at Dec. 31st., 1889	116	9	10			
„ Less Stock at Dec. 31st., 1890	37	2	9			
				79	7	1
„ „ Boys' Payments	13	14	6			
„ „ Clothing Sales	17	5	0			
				30	19	6
„ Coal, Gas, Water, and Sundries	191	18	5			
„ Repairs and Renewals	320	6	10			
				512	5	3
„ Rates, Chief Rents, and Insurances	317	6	9			
„ Auditors' Fee	10	10	0			
„ Copies of "Christian Worker" to Subscribers	91	17	3			
				419	14	0
„ Purchase of Goodwill of "Christian Worker" and "Children's Own Paper" from "Christian Worker" Co... ..	475	0	0			
„ Less Stock	57	16	6			
				417	3	6
„ LAUNDRY EXPENSES:—Wages, Coal, Repairs, &c.				254	3	11
„ ADMINISTRATION EXPENSES, including Office Salaries, Postages, Printing, &c.				730	14	6
„ CAXTON BRIGADE:—Expenses including stock at Dec. 31st., 1889	443	11	4			
„ Wages paid Foreman and Boys	186	18	8			
	630	10	0			
„ Less Sales	515	4	9			
				115	5	3
„ SHOEMAKING DEPARTMENT:—						
„ Purchases including stock at Dec. 31st., 1889	552	6	4			
„ Less Stock at Dec. 31st., 1890	186	13	10			
	365	12	6			
„ Wages paid Foreman and Boys	249	14	3			
	615	6	9			
„ Boys' Payments	76	18	8			
„ Sales	501	16	0			
	578	14	8			
„ PRINTING DEPARTMENT:—Purchases	71	6	11			
„ Wages paid to Foreman and Boys	51	4	7			
	122	11	6			
„ Less Stock at Dec. 31st., 1890	74	9	3			
„ Less Sales	43	1	11			
	117	11	2			
				5	0	4
„ "CHILDREN'S OWN PAPER":—Expenses ...	584	3	4			
„ Less Stock at Dec. 31st., 1890	15	7	3			
	568	16	1			
„ Sales	412	16	1			
	156	0	0			
Carried forward...	£4,256	7	4			

Dr.

FINANCIAL

	£	s.	d.	£	s.	d.
Brought forward...	£13,536	19	7			
" TAILORING DEPARTMENT:—Sales	220	6	6			
" Boys' Payments for clothing.....	109	0	8			
	329	7	2			
" Purchases including stock at Dec. 31st., 1889	233	19	2			
" Less Stock at Dec. 31st., 1890	102	10	10			
	131	8	4			
" Wages paid Foreman and Boys	191	19	5			
	327	18	9			
" BOOK SALOON:—Sales.....	161	12	5	1	8	5
" Purchases	214	16	9			
" Less Stock at Dec. 31st., 1890.....	115	0	10			
	99	15	11			
" "CHRISTIAN WORKER":—Sales	147	10	4	61	16	6
" Cost of Printing &c.....	150	0	10			
" Less Stock at Dec. 31st., 1890	8	6	0			
	141	14	10			
		5	15	6		

Examined and found correct,

JONES, CREWDSON & YOUATT,

5, Norfolk Street, Manchester,

April 13th, 1891.

Chartered Accountants.

£13,606 0 0

STATEMENT—Continued.

Cr.

	£	s.	d.	£	s.	d.
Brought forward...	4,256	7	4			
" TWO WORKING BOYS' HOMES:—Expenses	233	7	9			
" Less Boys' Payments.....	107	11	0			
	125	16	9			
" WORKING LADS' INSTITUTE:—Expenses.....	740	8	4			
" Less Boys' Payments.....	456	10	9			
	283	17	7			
" BRIGADE BOYS' HOME:—Expenses.....	272	0	7			
" Less Stock at Dec. 31st., 1890	11	18	0			
	260	2	7			
" Less Boys' Payments.....	171	7	11			
	88	14	8			
" EMIGRATION TRAINING HOME:—Expenses.....				84	6	10
" GIRLS' HOME "HEATHFIELD":—Expenses.....	490	10	6			
" Less Girls' Earnings	81	13	3			
	408	17	3			
" ORPHAN HOMES:—Expenses including "Rosen Hallas" Emigration Training Home	Board £1259	18	0	Clothing £287	12	8
	Wages £287	11	10	Sundries £632	16	10
				2,467	19	4
" HOME FOR CRIPPLED AND INCURABLE CHILDREN:—						
	Board £149	16	0	Wages £133	12	10
				Sundries £127	11	5
				411	0	3
" Purchase of £800 Grand Trunk of Canada 4 %						
" Debenture Stock	796	5	0			
" Purchase of £1,400 Manchester Ship Canal 4% Debenture Stock.....	1,413	15	6			
	2,210	0	6			
" Set aside for Investment	400	0	0			
" CHILDREN'S ALL-NIGHT SHELTER:—Expenses	231	18	4			
" Less proportion rent by Indust. Brigade	16	13	4			
" Less Payments by Relatives	2	15	1			
	19	8	5			
	212	9	11			
" DAY NURSERY:—Expenses						
" Rent, Wages, Food, and Attendance for Children.....	69	19	10			
" Less Payments by Relatives	22	12	2			
	47	7	8			
" SEA-SIDE HOME (Lytham) Rent, Wages, Board, Fares, &c.	405	12	9			
" SUMMER CAMP	270	9	2			
" EMIGRATION:—Expenses including Stock Dec. 31st. 1889	916	8	6			
" Less Stock at Dec. 31st., 1890	32	12	9			
	883	15	9			
" Less Payments by relatives of Boys	10	9	3			
	867	6	6			
" TRAINING SHIP EXPENSES	140	13	11			
" PREVENTION OF CRUELTY TO CHILDREN:—Rent, Wages, Legal Expenses, &c.	335	12	1			
" EVANGELIZATION AND PRISON GATE MISSION:—Expenses						
" Deficiency at Dec. 31st., 1889	95	16	4			
" General Expenses	150	17	1			
	246	13	5			
" HANDBELL Expenses	123	6	8			
" Less Earnings	89	9	3			
	33	17	5			
" BRASS BAND Expenses.....	182	7	3			
" Less Earnings	26	9	8			
	155	17	7			
" FIFE BAND Expenses	12	13	3			
" WHITSUNTIDE Expenses.....	42	17	2			
" BOYS' DEBTS extinguished.....	22	0	0			
" BANK INTEREST charged.....	56	4	5			
" Less Allowed.....	4	4	0			
	51	19	11			
" Balance in hand on Cripples' Home a/c.....	186	2	8			
" Less Deficiency on General a/c.....	162	19	11			
	23	2	9			
Net Balance						

£13,606 0 0

Dr.	EXTENSION ACCOUNT.	Cr.
To Balance in hand Dec. 31st., 1889:—	£ s. d.	£ s. d.
" Invested in Consols at 2½ %	2,008 15 0	
" In hand	997 6 3	
	3,006 1 3	
" Subscriptions and Legacies during 1890.....	6,057 3 0	
" Proceeds of Sale of £1,500 Oldham Corporation Stock		
at 122%.....	1,830 0 0	
" Rents and Sale of Old Material.....	37 0 0	
" Balance being deficiency at Dec. 31st., 1890.....	823 4 3	
		6,816 12 2
		1,871 13 6
		42
		531 15 2
		505 8 7
		1,214 13 10
		56 4 9
		323 18 2
		80 0 0
		205 10 6
		50 12 0
		31 11 7
		65 8 3
	£11,753 8 6	£11,753 8 6

Dr.	BALANCE SHEET, December 31st, 1890.	Cr.
To Investment Fund	£ s. d.	£ s. d.
" Manchester and Salford Bank, Ltd.	16,078 18 2	
" Home for Crippled & Incurable Children		
balance	186 2 8	
" " " " for Investment	400 0 0	
" " " "	586 2 8	
" Prevention of Cruelty to Children a/c.....	100 0 0	
		10,000 0 0
		1,000 0 0
		502 18 0
		1,502 18 0
		2,996 0 0
		1,830 0 0
		1,166 0 0
		1,996 4 8
		1,413 15 6
		1,073 7 6
		823 4 3
		1 16 2
		9 0 0
		162 19 11
		43
		18,149 6 0
	£18,149 6 0	£18,149 6 0

Examined and found correct,
 JONES, CREWDSON & YOUATT,
 7, Norfolk Street, Manchester,
 Chartered Accountants.
 April 13th, 1891.

DONATIONS AND SUBSCRIPTIONS, 1890.

	£.	s.	d.
"Anon 29-3-90"	10	0	0
Ashworth John (Emigration)	5	0	0
Armitage Benj. J.P.	5	0	0
Armitage Saml.	5	0	0
Anon	4	2	6
Arnold W. A.	3	3	0
Allen C. P.	3	0	0
Agnew J. H. & Bro.	2	2	0
Agnew Mrs.	2	2	0
Atcherley Mrs.	2	2	0
Allen Peter	2	2	0
Ashworth Mrs.	2	2	0
Ashworth Richard	2	2	0
Anderson Dr. W. Sterling	2	2	0
Atcherley Miss	2	2	0
Anon	2	0	0
Arthur Andrew	2	0	0
Armistead Richd.	1	1	0
"A W."	1	1	0
Aston Misses	1	1	0
"A Frodsham Friend" (Whit week)	1	1	0
Antrobus Edward	1	1	0
Armstrong Thos. & Bro.	1	1	0
Ashworth F.	1	1	0
Ashcroft Hy. N.	1	1	0
Adams Miss	1	1	0
Anderson Mrs.	1	0	0
Armstrong Dr. W.	1	0	0
Ashworth Miss	1	0	0
"A grateful heart"	1	0	0
Anon	1	0	0
Ashworth Edward	1	0	0
Arnold Miss H. M.	1	0	0
Aitken Mrs.	1	0	0
Atkinson John	0	15	0
"An old Heathfield Girl"	0	12	0
"Amici Araborum"	0	11	0
Anglin Mrs. A. E.	0	10	6
Ashton James	0	10	0
Atkinson B.	0	10	0
Ascroft Mrs.	0	10	0
Ashworth John	0	5	0
Atkinson Miss	0	5	0
Anon	0	5	0

Per Miss A Lonsdale, (Alderley Edge Association):—

Fletcher Mrs. L. E.	2	2	0
Lonsdale Mrs.	1	1	0
Illingworth Mrs.	1	1	0
Blackburn Mrs.	1	1	0
Jones Mrs.	1	1	0
Waterhouse Miss.	1	0	0
Tinker Mrs.	1	0	0
Lonsdale Miss Maud	0	10	6
Lonsdale Miss	0	10	6
Roberts Mrs.	0	10	6
Newsome Mrs.	0	10	6
Davies Mrs.	0	10	6
Headlam Mrs.	0	10	0
Flohr Mrs.	0	10	0
Chew Mrs.	0	10	0
Sykes Rev. John	0	10	0
Napier Mrs.	0	5	0
Haigh Mrs.	0	5	0
Sykes Mrs.	0	5	0
Scott Walter	0	4	0
Bennett Miss	0	4	0
Cox Mrs.	0	2	0

Per Miss E. Rowcliffe:—

Rowcliffe J. B.	5	0	0
Rowcliffe Mrs.	1	1	0
Railton Mrs.	1	1	0
Railton Mrs. C.	1	0	0
Petty Mrs.	1	0	0
Railton Frank N.	1	0	0
Moxon Mrs.	0	10	0
Zell Mrs.	0	10	0
Rowcliffe Miss Edith	0	5	0
Beckett Mrs.	0	5	0
Jaffrey J.	0	5	0
Simpson Mrs.	0	5	0
Barber Miss	0	5	0
Barber Miss G.	0	5	0
Richmond Mrs.	0	5	0
Potts James.	0	5	0
Rowcliffe Miss A. M.	0	3	0
Massey Mrs. J. C.	0	2	6
Kershaw Mr.	0	2	6
B. & W. The Misses	0	2	6
Kay Arthur	0	2	6
Stevens Mr.	0	2	6
Griffiths Mr.	0	2	6
Massey Mrs. J. B.	0	2	6
Sums under 2/6	0	18	0

Per Miss May Bickham:—

Stoebr Mrs...	2	2	0
Railton John	2	2	0
Wilde Mrs...	1	1	0
Ramsbottom Mrs...	1	1	0
Barningham Thos.	1	1	0
Robinson Oswald	1	1	0
Bickham Miss May	1	1	0
Railton Miss	1	0	0
Gillies A. A.	0	10	0
Worthington Thos.	0	10	0

Per Mrs. W. W. Coulborn:—

Schuster F. L.	3	3	0
Coulborn Mr. & Mrs. W. W.	3	3	0
Mc. Laren F.	2	2	0
Gray W. H.	1	0	0
Consterdine Cecil	0	10	6
Coulborn Miss	0	10	0
Consterdine Miss	0	7	6
Schröder Miss	0	5	0
Chantler Miss	0	2	6

Per Mrs. E. Heaton Smith:—

Smith R. Heaton	1	1	0
Charlewood Mrs.	0	10	0
Brownell Mrs.	0	10	0

Browne Dr. Henry	110	0	0
Bell Thos.	50	0	0
Bealey Richard	35	0	0
Brown W. Scott	25	0	0
Brown W. Scott (Emigration)	10	0	0
Boys Industrial Brigade, Grant from	25	0	0
Barningham Thos.	20	0	0
Barnes Mr. and Mrs. Alfred	15	0	0
"B. H."	12	0	0
Barlow Mrs. (Emigration)	10	0	0
Bamford-Hesketh Mrs.	10	0	0
Barlow J. R.	10	0	0
Boyd Mrs.	10	0	0
Baxendell Robt.	6	0	0
Bazley Sir Thos. Bart	5	5	0
Brooks Sir Wm. Cunliffe Bart M.P.	5	5	0
Beith, Stevenson and Co.	5	5	0
Boddy C.	5	0	0
Bannerman J. A.	5	0	0
Broadhurst H. Tootal	5	0	0
Booth George J.	5	0	0
Beith J. A.	5	0	0
Barnes Miss	5	0	0
Barnes Miss Mary	5	0	0

Bridford Fredk.	5	0	0
Barnes-Slacke Rev. W. S.	5	0	0
Brightmore Hy.	5	0	0
Boyd Jas.	5	0	0
Bentley, Miss, Boys £2. 2s. Girls £2. 2s.	4	4	0
Balfour Rt. Hon. A. J. M.P.	3	3	0
Broadfield George	3	0	0
Buckley Saml.	3	0	0
Brickhill James	2	10	0
Brickhill Miss Connie	2	10	0
Bowler Ed.	2	2	0
Brown W. S.	2	2	0
Boddington Breweries Ltd.	2	2	0
Blacklock Hy. and Co.	2	2	0
Broughton Mrs.	2	2	0
Barbour Bros	2	2	0
Bellhouse Mr. and Mrs. Ernest	2	2	0
Barnes Alfred J.P.	2	2	0
Brown Miss Lucy C.	2	0	0
Bradbury Arthur W.	2	0	0
Bickham George	1	1	0
Butterworth Mrs. E.	1	1	0
Broadmeadow J. W.	1	1	0
Bryan Mrs.	1	1	0
Beeley Thos. J.P.	1	1	0
Bryant Jesse J.P.	1	1	0
Beckett J. M. and Sons	1	1	0
Barnard G. F.	1	1	0
Bland G. W.	1	1	0
Barlow Miss	1	1	0
Boyd James	1	1	0
Bowler Mrs.	1	1	0
Beales Hy.	1	1	0
Ballantine Major	1	1	0
Blackwell John	1	1	0
Bles A. J. S.	1	1	0
Bles M. E.	1	1	0
Beach Mrs.	1	1	0
Bellamy Mrs.	1	1	0
Bell Wm.	1	1	0
Burder Mrs.	1	1	0
Broadhurst Hy.	1	1	0
Butler W. T. N.	1	0	0
Boyle Mrs. S. A.	1	0	0
Bayley C. H.	1	0	0
Bacon J. H.	1	0	0
Blackstock and Co.	1	0	0
Blunt J. B.	1	0	0
Bailey Mrs. G. H.	1	0	0
Brightmore H.	1	0	0
Blackshaw Mrs.	1	0	0
Baines Mrs.	1	0	0

	£.	s.	d.
Barlow Mrs. F...	1	0	0
Bennett Mrs. S. A.	1	0	0
Blathwayt G. W. W.	1	0	0
Bean W.	1	0	0
Best James G.	1	0	0
Broadbent Miss...	1	0	0
Barber Miss G. E.	1	0	0
Birch Mrs. H. T.	0	15	6
Baines Mrs.	0	15	0
Bailey Miss	0	10	6
Bell Miss	0	10	6
Braithwaite J. H.	0	10	6
Brook Rev. J.	0	10	0
Beaumont Mrs. and Mrs. W. Wright	0	10	0
Beckett Mrs.	0	10	0
Barningham Mrs. A.	0	10	0
Barber A.	0	10	0
Blunt S.	0	10	0
Baker Mrs.	0	10	0
Bentley Mrs.	0	7	6
Butterworth Mrs.	0	5	0
Beith, Daisy, Bertie and Ben...	0	5	0
Broadbent Mrs.	0	5	0
Beaumont Mrs.	0	5	0
Bates Miss	0	5	0
Baxendell A.	0	5	0
Barber G. E.	0	5	0
Bailey Miss	0	5	0
Bellhouse G.	0	5	0
<i>Per Mrs. Bannerman.</i>			
Bannerman Mrs.	2	2	0
Barbour Robt.	1	1	0
Leech Mrs.	1	0	0
Carver Mrs.	1	0	0
Bennett Mrs. Sam.	1	0	0
Bannerman H. P.	0	2	0
<i>Per Miss A. R. Brown.</i>			
Aked Mrs.	1	0	0
"A friend"	0	5	0
Brown Miss	0	5	0
Brown Miss A. R.	0	5	0
Dronsfield Miss	0	2	6
"B. E. S."	0	2	6
<i>Per Mrs. H. T. Gaddum (Bowdon Association):—</i>			
Thompson Misses	30	0	0
Crossley F. W.	20	0	0
Gaddum H. T.	20	0	0
Thomson Mrs.	5	0	0
Welsh Wm.	5	0	0

	£.	s.	d.
<i>Per Mrs. H. T. Gaddum, continued:—</i>			
Mainprice W. S.	5	0	0
Fildes J.	5	0	0
Ledward H. D.	3	3	0
Joynson R. H.	2	2	0
Dowling Mrs.	2	2	0
Geldart Mrs.	2	2	0
Joynson E. W.	2	0	0
Wood Miss	2	0	0
Fildes Mrs.	1	1	0
Jackson Mrs.	1	1	0
Coward Mrs.	1	1	0
Harris Miss	1	1	0
Bradbury Mrs.	1	1	0
Lycett Miss	1	1	0
Napier W. A.	1	1	0
Brockfield Mr.	1	1	0
Mayson J.	1	1	0
Speakman Mrs.	1	1	0
Miles Mrs. A.	1	1	0
Sidebotham Mrs.	1	1	0
Ransome Mrs.	1	0	0
Hall John	1	0	0
Sykes R.	1	0	0
Corah Mrs.	1	0	0
Bickham Mrs.	1	0	0
Mackenzie Mrs.	1	0	0
Winstanley Mrs.	1	0	0
Behrens Mrs.	0	10	6
Wolstenholme Mrs.	0	10	6
Wilson Mr.	0	10	6
Worrall Mrs.	0	10	6
Gregson Miss	0	10	6
Whittall Mrs.	0	10	0
Boden Miss	0	10	0
Nicholson Mrs.	0	10	0
"A friend"	0	5	0
"A & M"	0	5	0
<i>Per Miss Carlisle:—</i>			
Carlisle Misses	5	0	0
Neild A.	1	1	0
Carlisle J. H.	1	0	0
Carlisle J. A.	1	0	0
Grundy C.	0	10	0
Staflurth Mrs.	0	10	0
<i>Per Miss Armitage:—</i>			
Anson Geo. E.	5	0	0
Armitage W. Sen.	5	0	0
Armitage Mrs. G. F.	2	2	0
Armitage Mrs. S.R.	2	2	0

Per Miss Armitage, continued:—

Watt R. H...	2	2	0
Scott Robert	2	2	0
Nickson John	1	1	0
Morris Mrs.	1	1	0
Morris C. J.	1	1	0
Thompson T. H.	1	1	0
Rigby Mrs...	0	10	0
Armitage Mrs. W. Jun.	0	5	0
Armitage Miss	0	5	0

Per Mrs. Neville Clegg:—

Clegg Neville (Training Ship)	10	0	0
Clegg Mrs. Neville	2	2	0
Barker Mrs.	4	2	0
Kerr Mrs.	3	0	0
Atkinson Mrs.	2	2	0
Johnson Mrs.	2	2	0
Bellhouse Miss	1	1	0
Bellhouse Mrs. E.	1	1	0
Curtis Mrs...	1	1	0
Hervey Miss	1	1	0
Collins Mrs.	1	0	0
Ogle Mrs.	1	0	0
Field Mrs.	1	0	0

Crossley W. J.	250	0	0
Crossley F. W., J.P.	250	0	0
Charlton Henry	26	1	0
Charlton Hy. (Emigration)	10	0	0
Charlton Mrs. Henry	5	0	0
Carver Thomas	20	0	0
Cary Wm. E.	10	10	0
Chadwick Jas. (special case)	10	0	0
Chadwick Jas. (Training Ship)	10	0	0
Chadwick Jas.	2	2	0
Colley T. C. Davies (Training Ship)	10	0	0
Clegg Mrs. (Emigration)	10	0	0
Clegg Mrs.	5	5	0
Christie Chancellor	5	0	0
Carr Mrs. E. J. (Emigration)	5	0	0
Chadwick Thos.	5	0	0
Carver Bros	5	0	0
Cheetham Miss	5	0	0
Charlton Mr. & Mrs. Alfd.	5	0	0
Clifton & Kersley Coal Co. 1889-90	4	4	0
Charlton Mr. & Mrs. John	3	3	0
Carr R. B., Lomas & Co.	2	2	0
Child W. A.	2	2	0
Chalk Mrs.	2	2	0
Croften & Craven	2	2	0
Challender E.	2	2	0

Charlton John	2	2	0
Candlin Major	2	2	0
Churchill W. S.	2	0	0
Cross Miss	2	0	0
Cohen Sigismund	2	0	0
"C. P."	1	10	0
Cutler W. H.	1	1	0
Clayton F. W.	1	1	0
Crankshaw Miss	1	1	0
Curnick H. D.	1	1	0
Charlton Jas.	1	1	0
Colley Mr. & Mrs. D.	1	1	0
Clegg Mrs.	1	1	0
Crewdson Francis W.	1	1	0
Cunliffe J. W.	1	1	0
Cressy Robt.	1	1	0
"C. C. C."	1	1	0
Chevalier Miss (Emigration)	1	0	0
Collier Rev. G. H.	0	10	0
Crowther J. H.	0	10	0
Cooper Arthur	0	10	0
Charters J. G.	0	6	0
Cunliffe Mrs.	0	5	0
Cleminger Mrs.	0	5	0
"C. A. T."	0	5	0
Cunliffe Mrs.	0	5	0
Chief Constable, Bacup, per	0	5	0
Chew W. A.	0	5	0
Clemson Mrs. J. A.	0	5	0

Per Miss Kirlaw (Charlton-cum-Hardy Association):—

Burgess Miss	1	1	6
Ball Mrs.	1	1	0
Dowd Miss	1	1	0
Willcocks Mrs. W. H.	1	1	0
Lowe James	1	1	0
Wane O. R.	1	1	0
Duckworth B. & Son	1	0	0
Crompton Mrs. (Box)	0	12	8
McKeague Mrs...	0	10	6
Howarth Mr.	0	10	6
Ford Mrs.	0	10	0
Birhill Mrs.	0	10	0
Wright Mr...	0	10	0
Little G. W.	0	10	0
Watson Mr.	0	10	0
Phillips Mr.	0	10	0
Michaelis Mrs.	0	10	0
Carr Mr.	0	10	0
Clarke Mr.	0	10	0
Denholme Dr.	0	10	0
Ford Palmer	0	10	0

Per Miss Kirlaw, continued:—

Povah Chas.	0	10	0
Rose Samuel	0	10	0
Clayton Miss	0	5	0
Groome Mrs.	0	5	0
Jackson Mrs.	0	5	0
Booth Miss	0	5	0
Fow Mrs.	0	5	0
Whittaker Mr.	0	5	0
Hallworth Mr.	0	5	0
Davy Mr.	0	5	0
Pownall Dr.	0	5	0
Roy Mr.	0	5	0
Pownall Mrs. Alfd.	0	5	0
Batty Jas.	0	5	0
Fothergill Thos.	0	5	0
Garlick Jas.	0	5	0
Wild Mrs.	0	5	0
Harrison Miss (Box)	0	4	2
Bradbury Mrs.	0	4	0
Heywood Mrs.	0	2	6
Kingsley Mrs.	0	2	6
Rose Mrs.	0	2	6
Richardson Thos. (Box)	0	2	2

Ducie Earl	30	0	0
Davies Theo. H.	25	0	0
Dewhurst George C. (special)	17	0	0
Dyson A. K.	13	13	0
Douglas J. S.	10	10	0
"D. N." (Emigration)	10	0	0
Dutton Mr. & Mrs. Ed. K.	5	5	0
Dilworth Jas. & Sons	5	0	0
Dockray Wm.	5	0	0
Dods, Ker & Co.	2	2	0
Dickins Thos.	2	0	0
Davey Mrs.	1	1	0
Darbishire Mrs.	1	1	0
Dakin Miss	1	1	0
Dow Miss	1	1	0
Deane Mrs. T.	1	1	0
Dale R. S.	1	1	0
Davies John	1	0	0
Darby H. L.	0	10	0
Davies Mrs. & Miss Carlisle	0	10	0
Dale F.	0	10	0
Dodgshon Mrs.	0	10	0
Dickinson Dr.	0	5	0

Per the Misses Davies:—

Crewdson Alfred (Training Ship)	5	0	0
Davis Theo. H. Do.	1	1	0

Per The Misses Davies, continued:—

Ramsbottom Mrs. (Training Ship)	1	1	0
Jackson F. H. Do.	1	1	0
Sumner Wm. Do.	1	1	0
Crossland Robt. Do.	1	0	0
Richardson C. J.	1	0	0
Crewdson Theodore	0	10	0
Abend M. Henri	0	10	0
McKean Jas.	0	10	0
Davies Miss	0	10	0
Davies Miss Winifred	0	10	0
Davies Miss Ethel	0	10	0
"E. S. L." an old friend	200	0	0
Do Do (Training Ship)	30	0	0
Do Do (Emigration)	10	0	0
Evans Mrs. (St. Helens)	200	0	0
Egerton Hon. Miss	10	0	0
"E. V."	5	0	0
Evans Mrs. (London)	5	0	0
"E. H."	5	0	0
Edmondson Thos. Jno.	5	0	0
"Emus"	2	2	0
Edmeston G. D.	1	0	0
Evans D. O.	1	0	0
Edminson John	0	10	0

"Friend, per M. B."	200	0	0
"From a Friend," per L. K. S.	50	0	0
"Friend G. L."	15	0	0
Fynney Miss Alice	10	0	0
Fairbrother Hy (Emigration)	10	0	0
Fleming Miss (Training Ship)	10	0	0
"Friend"	10	0	0
Frank Ernest	10	0	0
Farrer-Morgan Mrs.	10	0	0
"Friend" (Emigration)	10	0	0
"Friend, Oldham" (Emigration)	10	0	0
Fraser Mrs.	5	0	0
"Frewil"	5	0	0
Fines-Grand Jury per W. W. B. Hulton	5	0	0
"Friend"	5	0	0
"Friend" per L. K. S.	5	0	0
"Friend"	5	0	0
Flinn W. H.	3	3	0
"From poor purse" per Rev Chas J Poyning	2	2	0
"Friend" 1889-90	2	2	0
Fausset Canon	2	0	0
"From a missionary"	2	0	0
Ford Gerard N.	1	1	0
Fergusson Sir Jas. Bart, M P.	1	1	0
Fleming Mrs.	1	1	0

	£	s.	d.
Fothergill and Harvey	1	1	0
Francis Mrs	1	0	0
Fildes Joseph	1	0	0
"Friend"	1	0	0
"From a grateful friend"	1	0	0
Fawcner Thos	0	15	0
"Friend"	0	10	0
Farrer Miss A. J.	0	10	0
Falconer Mr & Mrs W. D.	0	10	0
"From an invalid"	0	10	0
"F. S."	0	5	0
Fowe Mrs.	0	5	0
"F. H.	0	5	0
Ferns Mrs.	0	5	0
"Friend"	0	5	0
"Friend"	0	5	0
Guardians Chorlton Union (Emigration)	160	0	0
Do Prestwich Do Do	100	0	0
Do Salford Do Do	40	0	0
Do Stockport Do Do	10	0	0
Gaddum Mrs. (Emigration)	10	0	0
Groom John	10	0	0
Gaskell Misses	10	0	0
"G. A. W." (Emigration)	10	0	0
"G. A. W." (Whit week)	1	0	0
Gardens Grange, Collection at (Whit-week)	7	14	10
Galloways Ltd. (Emigration special cases)	5	0	0
Gartside Miss	5	0	0
Gartside Miss (Emigration)	5	0	0
Gaddum & Co.	5	0	0
"G."	5	0	0
Galloway John Jr.	5	0	0
Green Miss Jessie G. (special)	5	0	0
Green Miss Jessie G.	1	1	0
Galbraith & Co.	3	3	0
Greg Bros. & Co.	3	3	0
Galloway Mrs. Ed.	2	2	0
"G. B."	2	2	0
Gresham Jas.	2	2	0
Graham Wm. & Co.	2	2	0
Gray Geo.	1	1	0
Gottschalk & Co.	1	1	0
Goldschmidt P.	1	1	0
Garnett T. Arthur	1	1	0
Gilbey W. & A.	1	1	0
Gill John W.	1	1	0
Griffen Thos.	1	1	0
Garnett Stewart	1	1	0
Gaddum G. H.	1	0	0
Gregson Mrs.	1	0	0
Galloway Ed. N.	1	0	0

	£	s.	d.
Gregory Mrs.	1	0	0
Gray A. G.	1	0	0
Gray Thos.	0	15	0
Greenwood Mrs.	0	10	6
Guest Mrs.	0	10	0
Gill Miss Martha	0	10	0
Greenup Rd.	0	5	0
Green Rev. Conrad S.	0	5	0
Gill Joseph Wm.	0	5	0
Gauthorp Miss E.	0	5	0
Per The late Mrs W. T. Glover:—			
Glover Mr. & Mrs. Walter T.	5	5	0
Chapman Mrs.	2	2	0
Hawkins W.	1	1	0
Shelmerdine Mrs. T.	1	1	0
Broadhurst Ed.	1	1	0
Broadhurst Mrs. Ed.	1	1	0
Chadwick Mrs.	1	1	0
Armstrong Miss	0	10	0
Haslam Mrs. Jane	200	0	0
Heald W. N. (special)	100	0	0
Heald W. N.	25	0	0
Higgins Mrs. (Training Ship)	10	0	0
Higgins Mrs. (Emigration)	10	0	0
Higgins Mrs.	1	1	0
Heywood Chas. J.	10	0	0
Hiller H.	5	0	0
Heape Benj. J. P.	5	0	0
Higgins Mrs. Hy (Emigration)	5	0	0
Haworth R. & Co.	5	0	0
Harrison E & Co.	5	0	0
Halliday Jas.	5	0	0
"Holly Sprig"	5	0	0
Hinners Wm.	5	0	0
Hadfield Miss	5	0	0
Heald Mrs.	5	0	0
Houldsworth Sir W. H. Bart, M.P.	5	0	0
Houldsworth Mrs. (For Girls Home)	5	0	0
Hazelwood & Riggs, Grange, collected at (Whit-week)	4	18	8
Hoyle Isaac M. P.	3	0	0
Hertz Mrs.	3	0	0
Hewitt Edgar	2	10	0
Hamill Dr. & Mrs.	2	2	0
Hardcastle Ed. M. P.	2	2	0
Higham Miss	2	2	0
Helm S. L.	2	2	0
Hampson Wm.	2	0	0
Hope Mrs.	2	0	0
Hirst Miss Mary B.	2	0	0
Hardwicke Rd.	2	0	0

	£	s.	d.
Halliday Miss Kate (Emigration)	..	1	15 0
Higgins Mrs. (Whit-week)	..	1	1 0
Hatch J. O.	..	1	1 0
Hadow Reginald F.	..	1	1 0
Harland W. D.	..	1	1 0
Hardy H. W.	..	1	1 0
Hodgson Mrs.	..	1	1 0
Holt Jas. T.	..	1	1 0
Howe Thos.	..	1	1 0
Hassal Thos.	..	1	1 0
Hogg Mrs. E. G.	..	1	1 0
Harling John	..	1	1 0
Hughes Miss	..	1	1 0
Hickson, Lloyd & King	..	1	1 0
Higgin, Lloyd & Co.	..	1	1 0
Hill, Gomes & Co.	..	1	1 0
Harrison, Griffin & Co.	..	1	1 0
Hadfield, George, J. P.	..	1	1 0
Haworth Arthur	..	1	1 0
Hoyle Jas. S.	..	1	1 0
Hearn F. P.	..	1	0 0
Hawes Wm. A.	..	1	0 0
Hill Miss	..	1	0 0
Harrison Miss A.	..	1	0 0
Hopkinson Miss Mabel	..	1	0 0
Hincksman Major	..	1	0 0
"H, a well-wisher"	..	1	0 0
Harper Mrs.	..	1	0 0
Hilterman Bros.	..	1	0 0
Hopkins Mrs.	..	1	0 0
Holgate Jas.	..	1	0 0
Hankinson G. H.	..	1	0 0
Hargraves Geo.	..	1	0 0
Hoole Mrs.	..	0	12 0
Harrison J. Herbert	..	0	10 6
Hill Mrs.	..	0	10 0
Harris Mrs.	..	0	10 0
Heyworth Miss	..	0	10 0
Hopkinson John	..	0	10 0
Horsefield Rev. F. J.	..	0	10 0
Haworth Robt. C.	..	0	10 0
Hacking Percy	..	0	10 0
Hodgson Muriel F.	..	0	9 0
Hoole Herbert	..	0	8 0
"Haslingden"	..	0	5 0
Howe E. H.	..	0	5 0
Heginbottom Ethel & sisters	..	0	5 0
Holt Miss	..	0	5 0
Hughes Mrs. Mary	..	0	5 0
Hutchinson J.	..	0	5 0

Per Miss Hurst:—			
Bradford Miss The Late..	..	5	5 0
Spurrier Mr. & Mrs.	..	5	5 0
Barclay Mrs.	..	5	0 0
Hurst Mrs.	..	2	2 0
Ferguson John	..	2	2 0
Ede Mrs.	..	2	2 0
Hurst C. J.	..	2	2 0
Hurst Miss	..	2	0 0
"Jimmy's last subscription."	..	1	12 0
Nadin Mrs.	..	1	1 0
Watts Jas.	..	1	1 0
Atkinson Mr.	..	1	1 0
Bell David	..	1	1 0
Donnell Mrs.	..	1	1 0
Robertson Mrs.	..	1	1 0
Robinson G.	..	1	1 0
Barratt W.	..	1	1 0
Hardie Mrs.	..	1	0 0
Skellon Miss	..	0	10 0
Botham Mr.	..	0	10 0
Stevenson Mrs. C.	..	1	1 0
Ingham Miss	..	0	5 0
In Memoriam	..	200	0 0
"Jay" (Emigration)	..	100	0 0
Jardine Jas.	..	30	0 0
"January 13-1890"	..	12	5 0
"J.E.S."	..	6	0 0
Jefferis Mrs. Hy.	..	5	0 0
Joyson R. H.	..	4	0 0
Jackson Miss	..	2	10 0
Johnson John	..	2	2 0
Johnson Thos. M.	..	2	0 0
"J. S."	..	1	1 0
Jackson Jas.	..	1	0 0
J. B. per	..	1	0 0
Joule Mrs.	..	1	0 0
Joule Mrs. (Whitweek)	..	1	0 0
Jones Thos.	..	0	5 6
Jackson J. B.	..	0	5 0
Joseph	..	0	5 0
J. C.	..	0	5 0
Per Henry Jefferis:—			
Heynssen Martienssen & Co., (1889-90)	..	4	4 0
Saxby C.	..	2	2 0
Simon & Co.	..	2	2 0
Knowles S. & Co.	..	2	2 0
Bury Isaac	..	1	1 0
Shaw Robert & Sons	..	1	1 0
Nordlinger S. & Co.	..	1	1 0

Per Henry Jefferis, continued:—

Strines Printing Co.	1	1	0
Mammen G. & Co.	1	1	0
Butterworth E. & Sons Ltd.	1	1	0
Hinrichsen S.	1	1	0
Bles David	1	1	0
Armitage Ziba	1	1	0
Jaffé & Sons	1	1	0
Tunstall Bros.	1	1	0
Jefferis Hy.	1	1	0
Simon H.	1	0	0
Garson S. D.	0	10	0

Knott Herbert	10	0	0
Knott Herbert (special)	10	0	0
Knott Mrs.	5	0	0
Knott Miss	5	0	0
"K" (Emigration)	5	0	0
Kemp Miss E. Constance	5	0	0
Kolp N.	5	0	0
Keevney Alderman	2	10	0
Keevney Miss Marion	2	10	0
Kendal, Milne & Co.	2	2	0
Kenyon Jas.	2	2	0
Knott J. F.	2	0	0
Knott Mrs.	2	0	0
Kolp & Co.	1	1	0
Kessler & Co.	1	1	0
Kershaw Dr.	1	1	0
Keeling Miss	0	10	6
Keeling Miss A.	0	10	6
Kirk H. W.	0	10	0
Knott Master J. E.	0	5	0
Knott Master Cyril W.	0	5	0

Per Miss Beatrice Kenyon:—

Jones W. T.	5	5	0
Hoyle Mrs.	2	2	0
Waterhouse T. C. (Training Ship)	2	2	0
Waterhouse T. C.	1	1	0
Waterhouse Mrs. T. C.	1	1	0
Waterhouse Thos.	1	1	0
Kenyon Ernest	1	1	0
Kenyon John	1	1	0
Rollinshaw Lovel	1	1	0
Hayley Miss	1	1	0
Makinson Chas.	1	1	0
Anglin Sam.	1	1	0
Holden Mrs.	1	1	0
Holden Mrs. B.	1	0	0
Kenyon Albert	1	0	0
Bell Henry	0	10	6

Per Miss Beatrice Kenyon, continued:—

Truscott J. C.	0	10	0
Rollinshaw Mrs.	0	5	0
Luke Robt. (Emigration)	10	0	0
Lightbown Hy	10	0	0
Lilly John	5	0	0
Lyon, Lord & Co.	5	0	0
Lee Henry J. P.	5	0	0
Langworthy Bros.	5	0	0
Lees Mrs.	5	0	0
Lambert J. J. (1889-90)	4	4	0
Leake Robert, M. P.	3	3	0
Lindop Wm.	2	2	0
Lightwood Mr. & Mrs. E. R.	2	2	0
Lund Edward, F.R.C.S.	2	2	0
Lee John	2	0	0
Lees Miss.	2	0	0
Leigh George	2	0	0
Lees Wm.	1	1	0
Lingard J.	1	1	0
Leigh & Clarke	1	0	0
Lawson Rd.	1	0	0
Lysberg Mrs. Bovy	1	0	0
Lees Miss Clara	1	0	0
Luce Mrs.	1	0	0
Leaver Thos.	1	0	0
Lowthian J. T.	1	0	0
Lodge Matthew	1	0	0
Lings Miss C. K.	0	15	0
Lancaster Mrs.	0	10	6
Leighton Mrs.	0	10	0
Leigh T. B.	0	10	0
Lancaster Mrs. (Romiley)	0	10	0
Lees Miss	0	7	6
"L. R."	0	6	0
Leech Farran	0	5	0
Lythgoe Joseph	0	5	0

Per Mrs. Harold Lee.

Lee Harold	10	0	0
Southern W.	2	2	0
Lord Miss	1	1	0
Bancroft Jas.	1	0	0
Lee John	0	15	0
Hooton Mrs.	0	10	0
Southern J. B.	0	10	0

Per Miss Low:—

Two Sisters	2	2	0
Mather W. P.	1	1	0
Paine Standen	1	1	0

Per Miss Low, continued:—

	£	s.	d.
Benger F. B.	1	1	0
Leresche Mrs.	1	1	0
Mather Colin	1	1	0
Brink Mr.	1	0	0
Blackshaw Mrs.	0	10	6
Bagnall Mrs.	0	10	0
Wylde Mrs.	0	10	0
Stonier Mrs.	0	10	0
McConnel Wm.	50	0	0
Mayor of Manchester (Clark & Marshall's Charity)	20	0	0
do do (Emigration)	10	0	0
Manchester Right Rev. Lord Bishop of	15	0	0
Moultrie G. W.	10	14	0
Massey Stephen (Emigration)	10	0	0
"M"	10	0	0
Mather & Platt	10	0	0
Mc. Connel John W.	10	0	0
"Minnie & Ada"	10	0	0
Melland Miss	6	0	0
Mc. Laren Peter	5	5	0
"M. E."	5	2	0
Mellor John (Emigration)	5	0	0
Miller Chas. J.	5	0	0
Mathison Capt.	5	0	0
McIntyre, Hogg & Co.	5	0	0
Middleton, Jones & Co.	5	0	0
"Mere"	4	0	0
Murray Mr. & Mrs. Adam	3	3	0
Möller Ricardo	2	2	0
Millington Miss	2	2	0
Mothersill W. & Co.	2	2	0
Muirhead Mrs.	2	2	0
McConnel Miss L. H.	2	0	0
Miller W. P.	2	0	0
Mather J.	2	0	0
McMillan J. and Co.	1	11	6
Maxwell Rev. D. A.	1	10	0
Meadowcroft N.	1	1	0
Mann Mrs. Dixon	1	1	0
Mattinson Miss.	1	1	0
Martin Wm.	1	1	0
Moorhouse Christopher	1	1	0
Mackie Mrs.	1	1	0
Morgan Mrs.	1	1	0
Moore Joseph	1	1	0
Meadowcroft Mr. and Mrs.	1	1	0
Morgan Mrs.	1	1	0
Milner Mrs.	1	1	0
Muriel Mrs.	1	1	0
Meller W. Galloway	1	1	0

	£	s.	d.
McNeile Rev. Hector	1	1	0
McDougall J. S.	1	1	0
Morris Walter	1	0	0
Massiah Dr.	1	0	0
McConnel J. R.	1	0	0
McCallum Mrs.	1	0	0
Madeley Mrs.	1	0	0
McConnel Miss	1	0	0
Macleod M.	1	0	0
McConnochie Misses Agnes and Milly	0	15	0
"M.C." (Whit-week)	0	12	0
McMillan Mrs.	0	10	6
Mills Howard and Mabel	0	10	0
McLean Mrs. Jane	0	10	0
Mayor D.	0	10	0
"M.H."	0	10	0
Millward Mrs.	0	10	0
"M.W."	0	5	0
McConnel Mrs. and brother	0	5	0
Naylor James (Emigration)	10	0	0
Naylor James	2	2	0
"N. B."	10	0	0
Nelson John	5	0	0
Noton G. W.	2	2	0
Nelson T.	2	2	0
Neild W. M.	1	1	0
Neill Mrs. L. O.	1	0	0
Newton Mrs.	0	10	0
Needham Miss.	0	10	0
Nadin Mrs. B. E.	0	10	0
Napier Mrs.	0	5	0
Opening Ceremony of New Buildings, collection at	30	8	6
"One deeply interested in the cause"	10	0	0
do. do. do. (Emigration)	5	0	0
Ogden S. & Co.	2	2	0
Ogden Mark	2	2	0
Ogden H. J.	2	0	0
Ogden Miss E. M.	2	0	0
Openshaw Miss.	1	1	0
Orford Wm.	1	1	0
Orme & Sons	1	1	0
Orr Adam	1	0	0
Occleston Miss.	1	0	0
"One of His stewards"	0	15	0
Procter Danl. Residuary Legatees of late (Emigration)	100	0	0
Pochin per Mrs.	11	1	0
Parkes Frank	11	0	0
Phillips Herbert, J.P.	10	0	0
Porter Thos.	10	0	0

	£	s.	d.
Philips J. & N. & Co.	10	0	0
Prince Mrs.	10	0	0
Pochin Wm.	5	0	0
Porter Miss	5	0	0
Pilkington A. (1888-9-90)	3	3	0
Pilkington E. do.	3	3	0
Pearson Thos.	2	2	0
Plummer R.	2	2	0
Palmer Misses	2	0	0
Prince Wm.	1	1	0
Pocock Bros.	1	1	0
Parkinson Mrs. J. B.	1	1	0
Parkinson J. B.	1	0	0
Pugh Jas.	1	1	0
Phipps Dr.	1	1	0
Provis C. W.	1	1	0
Porritt Harold	1	0	0
Peacock Miss	1	0	0
Payne A. L.	1	0	0
Parkinson Mrs. (Prestwich)	1	0	0
Procter Wm.	0	18	6
Pettigrew J. B.	0	10	0
Pettigrew Mrs. & Miss	0	10	0
Parkinson The Misses	0	10	0
Pollitt Thos.	0	10	0
Philips Miss	0	5	6
Pearson Miss Gladys	0	5	0
Pal'an A...	0	5	0
Rymer Thos.	50	0	0
Railton J.	20	0	0
Rigby T. H.	10	0	0
Ramsbottom Miss S.	5	0	0
Rhodes Mr. & Mrs. George	5	0	0
Rhodes Mr. & Mrs. George (Emigration)	1	0	0
Rodgers Mrs. Jane	2	2	0
Reiss Bros.	2	2	0
Ramsbottom Mrs.	2	2	0
Raby, Fell & Co.	2	2	0
Robinson F. L.	2	2	0
Rowbotham Rd.	2	0	0
Rawson Councillor Harry	1	1	0
Roylance Miss C. E.	1	1	0
Rhodes John	1	1	0
Ralli Bros.	1	1	0
Rhodes Alfred	1	1	0
Roberts Alderman	1	1	0
Roylance Mrs. F.W.	1	1	0
Rowley C. & Co.	1	1	0
Reyner Miss	1	1	0
Roberts Thos.	1	1	0
Roberts Mrs.	1	1	0

	£	s.	d.
Roberts Vernon	1	1	0
Rawson Mrs.	1	0	0
Ribbons Mrs.	1	0	0
Ralph Miss	1	0	0
Renshaw Mrs.	1	0	0
Roylance Mrs.	1	0	0
Rickard Miss	1	0	0
Rumney Miss	1	0	0
Russell J. B.	1	0	0
Roberts Wm.	1	0	0
Reynolds G. F. (Buxton)	0	10	0
Ransome Dr.	0	10	0
Ralli Mrs.	0	10	0
Roberts Miss	0	10	0
Roberts Miss E. E.	0	10	0
Roberts Miss F. M.	0	10	0
Robinson John	0	10	0
Rogers Mrs.	0	5	0
Royston Miss	0	5	0
Royston H.	0	5	0
Rawson Miss	0	5	0
Per Miss Rymer			
"Donation"	10	0	0
Rymer Mrs.	1	1	0
Rymer Miss L.	1	0	0
Rymer Miss M. E.	1	0	0
Murray Mrs.	1	0	0
Stanley Mr. & Mrs. S. R.	20	0	0
Stanley Mrs. S. R. (special)	10	0	0
Smith's Charity	15	12	0
Special case (Training Ship)	10	0	0
Seebohm J. H. L.	10	0	0
Sykes Arthur H.	10	0	0
Spencer Mrs.	5	5	0
Skemp Wm. W.	5	5	0
Scott Miss F.	5	0	0
Shaw Hy.	5	0	0
Spence Frank	5	0	0
Shuttleworth Sir U. K., Bart 1889-90	4	4	0
Sparrow, Hardwick & Co.	3	3	0
Smith Bryce & Co.	3	3	0
Skemp J. R.	3	0	0
Scott Mrs.	2	10	0
Southam Thos. F., M.D.	2	10	0
Southam Thos., L.L.D.	2	10	0
Stuart Walter	2	2	0
Scott C. P.	2	2	0
Sumner J. M. & Co.	2	2	0
Schwann Mr. & Mrs. C. E.	2	2	0
Schuster, Fulda & Co.	2	2	0

	£	s.	d.
Souvazoglu P. & Co.	2	2	0
Shaw George	2	0	0
Snowden Miss	2	0	0
Simpson Alfred	2	0	0
Smithells Miss	2	0	0
Swann Mrs.	2	0	0
Smith Mrs. (Admaston)	1	15	0
Smith Mrs. (Ashbourne)	1	10	0
Stapleton J. F.	1	4	0
Sunday after dinner pennies per Rev. C. S. Macalpine	1	3	2
Smith Mr. & Mrs.	1	1	0
Southern H.	1	1	0
Slater Miss	1	1	0
Slater Miss Alice Maud	1	1	0
Sadler Campbell H.	1	1	0
Sugden John	1	1	0
Sowler T. & Sons	1	1	0
Sington A. & Co.	1	1	0
Smith W.	1	1	0
Shaw Wm. (Special)	1	1	0
Shaw Wm.	1	0	0
Scrimgeour Jas.	1	1	0
Smith Alderman	1	1	0
Sugden Wm.	1	1	0
Sacre Mrs.	1	1	0
Stanier J.	1	1	0
Summers Jas.	1	1	0
Skelton Mrs.	1	1	0
Stamper Mrs. children's fines per	1	0	6
Satur, Miss Frances de	1	0	0
Smith Miss M. G.	1	0	0
Smith Mrs. Parker	1	0	0
Shepherd Miss C.	1	0	0
Smith Miss Mary	1	0	0
Schill Mrs.	1	0	0
Sillett Mrs.	1	0	0
Street Jas.	1	0	0
Shepherd Miss (Heywood)	1	0	0
Southworth Thos.	1	0	0
Sherriff H.	1	0	0
Statham John R.	1	0	0
Swift Mrs.	1	0	0
Sawyer J. T.	1	0	0
Simpson Wm.	0	15	0
Smith Mrs.	0	10	6
Salisbury Miss Elizabeth P.	0	10	0
Stuart Mrs.	0	10	0
Smith Miss J.	0	10	0
Sykes Miss	0	10	0
Sagrandi Mrs.	0	10	0
Sagrandi Mrs. (Whitweek)	0	10	0
Slater Miss M.	0	10	0

	£	s.	d.
Shaw J. A.	0	10	0
Swainston W. R.	0	10	0
Stocks W. P.	0	10	0
Swinglee Miss	0	10	0
Smith Jas.	0	10	0
Speakman J. R.	0	10	0
Smith G.	0	10	0
"Stockport"	0	10	0
Smith Miss Hannah	0	7	6
Sugden Miss S. A.	0	5	0
Special cases	1	16	0

Per Mrs. H. Stevenson:—

Gleave J. J.	3	10	0
Smith Hy.	2	2	0
Tarbolton G. S.	1	1	0
Jones T. E.	0	10	6
Southern Mrs. J. W.	0	10	6
Walley Mrs.	0	10	0
Murgatroyd F.	0	10	0
Helm Mrs. E.	0	10	0
Stevenson Mrs. Hugh	0	10	0
Pochin G. D.	0	5	0
Tarbolton A.	0	5	0
Thompson Mrs. John	0	5	0
Hithersay Mrs. J.	0	5	0

Per Misses White & Boyes. (Southport Association) :—

Boyes Mrs.	2	2	0
Barnes Miss	2	2	0
Batty Wm. J. P.	1	1	0
White Miss	1	0	6
Walker Mrs. W.	1	0	0
Rigg Mrs.	0	10	0
Boyes F.	0	10	0
Bardwell Mrs.	0	10	0
Heaton Mrs.	0	10	0
Kelk Mrs. T.	0	10	0
Cowlishaw Mrs.	0	10	0
Hutchinson Miss	0	10	0
Jackson Miss H.	0	10	0
Hignett Miss	0	10	0
Surr Mrs.	0	5	0
Sumner Miss	0	5	0
Brooke Mrs.	0	5	0
Kelk Mrs. Wm.	0	5	0
Surr Mr.	0	5	0
Wardle E.	0	5	0
Wardle Dr.	0	2	6
Crook Mrs.	0	2	6
Wilkinson Miss	1	1	0
Batty J. Rayner	1	1	0

	£	s.	d.
Thompson Misses	300	0	0
"T. L. D."	100	0	0
"T. W. R."	10	0	0
"T. W. R." (Training Ship)	10	0	0
"T. W. R." (Emigration)	10	0	0
"Thankoffering E. H. E."	10	0	0
"Thankoffering"	10	0	0
Thomson Fred W.	5	5	0
Turner F.	5	0	0
Taylor Fredk.	3	3	0
Taylor R. B.	2	2	0
Thornliebank Printing Co.	2	2	0
Townsend Mr. & Mrs. Richard	2	2	0
Thomas Mrs.	2	2	0
"T. C."	2	0	0
Toller T. N.	2	0	0
Taylor A. & G.	2	0	0
Tetlow Bros.	1	10	0
Thompson W. G.	1	1	0
Twist Rev. J. J.	1	1	0
Thackray Edward	1	1	0
Talent John	1	1	0
Tobias A. J.	1	1	0
Tobias A. J. (Whit-week)	0	10	0
Thankoffering for Bible reading given by Mrs. Kirlew at Heaton Chapel	1	0	0
Thankoffering, an old scholar of Mr. Shaw's	1	0	0
Twisaday Miss	1	0	0
Twisaday Miss (Emigration)	1	0	0
"Thankoffering"	1	0	0
Thomson Misses	1	0	0
Thwaite R.	1	0	0
Twist F.M.	0	12	0
Taylor Mary (Emigration)	0	10	0
Taylor Cornelius	0	10	0
Turner Alice & Florrie, Polly Cheadle & Mary Yates	0	10	0
"T. W. F."	0	10	0
Taylor E.	0	10	0
"Three of us" per M. Holt	0	6	0
Tonge St. Hall Working Men's Club per J. B. Pettigrew	0	5	0
Tucker R. S.	0	5	0
Tylor Rachel S.	0	5	0
"Thankoffering"	0	5	0
Unsworth W. (Emigration special cases)	5	0	0
Utley Thos.	1	1	0
Vickers Mrs.	2	0	0
Worthington Mr. & Mrs H. H.	100	0	0
Worthington Mr & Mrs H. H. (Emigration)	50	0	0
Whitworth Edmund	20	0	0

	£	s.	d.
"Wilfred" (Emigration)	10	0	0
Ward Mrs. A. L.	10	0	0
Waller R. K.	10	0	0
Wenner Alfred	8	8	0
Woonsam Mrs.	7	2	0
West H. W., Q.C.	5	5	0
Woods Miss	5	0	0
Wilton Earl of	5	0	0
Worrall C. F.	5	0	0
Warburton Wm.	5	0	0
Watts S. & J. & Co	5	0	0
Webster Mrs.	3	2	0
Wood Jos.	2	2	0
Wilson Wm. & Co.	2	2	0
Whitehead R. K.	2	2	0
Wilson G. W.	2	2	0
Wilkinson Jas. F.	2	2	0
Whitehead John	2	2	0
Watts Miss & Miss Sidebottom	2	0	0
Walton Mr. & Mrs.	2	0	0
Wrigley Chas. H.	1	11	0
Waddell Alex.	1	2	6
Walker John	1	1	0
Walker E. J.	1	1	0
Walker Jos.	1	1	0
Wilson John R.	1	1	0
Wilkinson Mrs. E.	1	1	0
Wrigley Miss	1	1	0
Wiley Rev. W.	1	1	0
Whitley Rev. Joshua	1	1	0
Wood Mrs. Edward	1	1	0
Whitworth H. J.	1	1	0
White R.	1	1	0
Wake F. W.	1	1	0
Walker John	1	1	0
Wilson C. M. & Co.	1	1	0
Willcocks Mrs.	1	1	0
White Miss	1	0	0
Walker J.	1	0	0
Whitehead T. H.	1	0	0
Wood Ed.	1	0	0
Wood S. A.	1	0	0
Wood M.	1	0	0
Willis H. G.	1	0	0
Whitehead G. F.	1	0	0
Wood Wm.	1	0	0
Williamson Miss	1	0	0
Wroe Mrs.	1	0	0
Wright Richard	1	0	0
Waterworth Herbert	0	10	6
Wright Wm.	0	10	6
Walker Mrs.	0	10	0

	£	s.	d.
White Miss	0	10	0
Walmsley George	0	10	0
Whalley Mrs.	0	10	0
Whitaker Miss	0	10	0
Wood Mrs. W. H.	0	10	0
Walton Mrs. R.	0	10	0
Walker Mrs. H.	0	10	0
Waring Miss	0	10	0
Walker Mrs.	0	10	0
Whitla A.	0	6	0
Wood John	0	5	6
"Wellwisher"	0	5	0
Wood Mr.	0	5	0
White R. W.	0	5	0

Per Miss Whitworth;—

Johnston G. J.	11	0	0
Howarth Miss	2	0	0
Brown W. S.	0	10	6
Crompton Mrs.	0	10	0

Per Mrs. Beaumont. (Wilmslow Association):—

Bedell A.	1	1	0
Beaumont Mrs.	0	10	0
Ross Mrs.	0	10	0
Royle Mrs.	0	10	0
Holt Mr.	0	10	0
Pearson Mrs.	0	5	0
Sums under 5/-	0	5	0

Young A. (Training Ship)	10	0	0
Young Mrs. A. (do)	10	0	0
Young Dr. & Mrs.	2	2	0
Young E.	0	10	0

Zimmern Miss	2	0	0
Zigomala Mrs.	0	10	0

Sums under 5/-	5	4	3
------------------------	---	---	---

COLLECTING BOXES.

	£	s.	d.
Colley Mrs. Davies	13	3	1
Palmer Miss L.	8	11	3
Refuge Boxes	3	16	1
Beckett, Mrs. J. H. Children of	3	14	0
Aitken Mrs.	2	16	0
Tipping W. M.	2	7	7
Aitkins Mrs.	2	3	7
Queen's Hotel	2	3	4
Star Hotel	1	19	6
Royal Hotel	1	14	6
Moore, A. Barrett	1	13	7
Milne Mrs.	1	11	3
Wolseley Restaurant	1	9	10
Parker & Sons, St Mary's Gate	1	9	6
Parker & Sons, St Ann's St.	0	3	7
Willcock & Son	1	8	9
"Shelter Box"	1	7	2
McKerrow H. B.	1	6	4
Johnson Miss Edith	1	5	0
Palace Hotel, Buxton	1	5	0
"W. H. B."	1	4	7
Broughton Geo.	1	4	3
Tobias A. J.	1	3	9
Walmsley Miss	1	3	0
Muirhead & Sons	1	2	8
Price Miss Emily	1	1	0
Galloway Mrs. H.	1	0	0
Colles Mrs. A. H.	1	0	0
Norman Maud, Ida, & Harold	1	0	0
Walker Mrs.	1	0	0
Longson Harold	1	0	0
Ashcroft Hy. N.	1	0	0
Park Miss Annie	1	0	0
Kelsall Bros.	0	18	7
Mayor D. & Family	0	18	0
Brett Miss	0	18	0
Waterhouse Misses	0	18	0
Hayes Jas. Hurst	0	18	0
Hughes W. H.	0	16	11
Broomhead Charlie	0	16	9
Skinner's Dr. boys	0	16	5
Chadwick, Poppy & Eva	0	16	3
Davies's Coffee House	0	15	11
Arnold Miss	0	15	2
Lewis Mrs.	0	15	0
Harrison Miss	0	14	0
Stones Mrs.	0	13	10
Grand Hotel	0	13	8
Thomas's Chop House	0	13	5

	£	s.	d.
Williams Rev. T. G.	0	13	3
Hearn, Ned, Jack, & Charlie	0	13	0
Doolittle Miss Bella	0	12	6
Fox Hotel	0	12	1
Pollitt Miss Florrie	0	12	0
Sam's Chop House	0	11	11
Clydesdale Restaurant	0	11	7
Batty Mrs.	0	11	6
King Arms Hotel	0	10	4
Dale Alice	0	10	3
Smallman Arthur H.	0	10	0
Farrer Miss	0	10	0
Hurst Mrs.	0	10	0
Halford Geo.	0	10	0
Bush Hotel	0	9	6
Leaning John L.	0	9	6
White Bear Hotel	0	9	4
Garrard Wm. Jno.	0	9	3
Sam's Chop House (Bar)	0	8	7
Johnson W. E.	0	8	6
Walker Mrs. E. J.	0	8	3
Findlater & Mackie	0	8	0
Thorpe Miss Nellie	0	8	0
Lees Hy.	0	7	9
Stoehr Mrs.	0	7	6
Taylor Mrs.	0	7	4
Jordan Ruth	0	7	3
Tower Hotel	0	7	2
Hoyle Miss	0	7	0
Bridge W. H. & P	0	6	9
Atlantic Restaurant	0	6	8
Stevenson Chas.	0	6	6
Waterloo Hotel	0	6	4
Knowsley Hotel	0	6	2
Manchester Coffee Tavern Co. Cannon St.	0	6	0
Steven's Henry	0	5	8
Barbour Bros.	0	5	7
Silcock Mr.	0	5	6
Blue Boar Hotel	0	5	5
Morton Miss	0	5	3
Brumwell G. M.	0	5	0
Mabley Miss	0	5	0
Holt, Florence & Gilbert	0	5	0
Cambell Mary & Nellie	0	5	0
Kershaw's, Dr. children	0	5	0
Roberts Miss E.	0	4	9
Blake Mrs.	0	4	8
Halliwell Mr.	0	4	7
Buckley Miss Emily	0	4	6
Duncan & Foster	0	4	4
Huff, Emily & Annie	0	4	4
Fisher S.	0	4	3

	£	s.	d.
Garnett E. J. F.	0	4	3
Thatched House Hotel	0	4	2
Blundell Thos. R.	0	4	0
Taylor Percy	0	4	0
Brown's Restaurant	0	4	0
Atlantic Restaurant (Bar)	0	3	9
Albion Hotel	0	3	4
Douglas Hotel	0	3	1
Imperial Hydro. Est., Blackpool	0	3	0
Exchange Coffee House	0	2	10
Falstaff Hotel	0	2	6
Grundy C. W.	0	2	6
Palatine Hotel	0	2	6
Wine Lodge	0	2	3
Woodhead, Daisy and Catherine	0	2	2
Makin Miss	0	2	1
Blundell Mrs.	0	2	1
Sawyer's Arms Hotel	0	1	5
Clarence Hotel	0	1	5
Hoole Miss	0	1	0
Fletcher E.	0	1	0
Fish F. W.	0	1	0
Cragg Alice	0	1	0
Tynedale Hydro. Wrexham	0	0	10
Per L. P. Nott:—			
Nott Miss J.	4	7	4
Thomas Mrs.	0	13	10
Duck Mrs.	0	13	6
Bailey Mrs.	0	13	3
Thorne Mrs.	0	8	6
Devey Mrs.	0	5	0
Waite Mrs.	0	4	0
Jinks Mrs.	0	3	2
Pitt Mrs.	0	3	0
Hooley Mrs.	0	2	7
Giddins Mrs.	0	0	6
Small Mission Hall, Ship Canal Dock	0	1	7

COLLECTING CARDS.

	£	s.	d.
Moon Miss Daisy	2	16	6
Williams Miss P.	2	14	6
Tredgett Miss E.	2	10	2
Moffatt Percy T.	1	18	6
Hardwick Mrs.	1	13	3
Boys Bible Class per Miss J. Smith	1	10	0
Skemp Miss Annie E.	1	7	6
Knibbs Miss Minnie	1	4	7
Varley Miss	1	3	0
Anderson E.	1	0	6

	£	s.	d.
Smith Miss Elsie	1	0	0
Flight Miss Amy	0	18	0
Berrie Willie	0	16	3
Rigby Miss Emily	0	14	10
Ind Miss Bessie S.	0	13	0
Bennett Mrs. S. J.	0	10	0
Dixon Frank M.	0	6	0
White Miss Lilly	0	4	6
Hayle R.	0	4	3
Tait Saml	0	4	0

CHURCH & SUNDAY SCHOOL OFFERTORIES, &c.

	£	s.	d.
Senior Bible Class, St. James Church, Birch, per Mr. Brydon	0	10	0
Offertories at Children's Carol Services at the Church of the Holy Innocents, Fallowfield	5	8	0
Stretford Congregational Sunday School	1	0	0
Brunswick Chapel, Bury	1	1	0
Teachers and Pupils of Ellesmere Rd. School, Eccles, per Miss Smith	0	5	0
Whit-Sunday Collection at Grosvenor Square, Presbyterian Church (Whitsuntide)	0	12	4
Sunday School Class per Mrs. Harris	0	10	0
Brunswick St., Presbyterian Church Sunday School	1	10	2
Collection at Church of the Holy Innocents, Fallowfield	11	10	4
Collection at Sale Congregational Church	3	2	8
Whalley Range Presbyterian Church, Juvenile Miss. Assn.	1	0	0
Chorlton Rd. Congregational Sunday School Miss. Society	5	18	5
Congregational Sunday School, Chorlton-cum-Hardy	1	0	0
Offertory at St. John's, Higher Broughton	9	5	11
Offertory at Children's Carol Service, Church of the Holy Innocents, Fallowfield, on Holy Innocents Day, 1890	6	8	10
Sunday School Class, St. John's Pendlebury, per S. Baron	0	10	0
Offertory at St. Paul's, Kersal	33	15	0
Offertory at St. Anne's, Brindle Heath	8	15	2
Young Men's Class, Coffee House, Luddenden foot, per Mrs. Kemp.	1	12	7

BAZAARS, SALES OF WORK, MEETINGS, &c.

	£	s.	d.
Refuge Sale of Work	359	0	9
Do. Do. Supplementary Fund:—			
Browne Dr.	10	0	0
Per Mrs. E. H. Norbury:—			
Silkenstädt J. G.	5	0	0
Hertz Mrs.	2	2	0

	£	s.	d.
Per Mrs. E. H. Norbury, continued:—			
Norbury J. C.	2	2	0
Hughes W. H.	1	1	0
Smith S.	1	1	0
Norbury Mr. and Mrs. E. H.	1	1	0
Heathcote Dr. and Mrs.	1	0	0
Horkheimer E.	1	0	0
Clark W. J.	1	0	0
Beever Mrs. Watson	1	0	0
Brockbank John L.	1	0	0
Melland Dr.	1	0	0
Holtum E.	0	10	6
Cumming W. A.	0	10	0
Blydt J.	0	10	0
Shimwell Thos.	0	10	0
Roberts Mrs.	0	10	0
Pritchard R.	0	10	0
Bateman W.	0	10	0
Schloesser Mrs.	0	5	0
Norbury Mr. and Mrs. A. F.	0	5	0
"A friend"	0	5	0
"A friend"	0	2	6
Per Miss Dewes:—			
Greenwood Miss F. M., collected by	7	0	0
Occleston Mrs., collected by	4	10	0
Simpson Miss E., collected by	0	10	0
Albinson Mrs.	2	0	0
Magnus Mrs.	1	1	0
McGrath Mrs.	1	1	0
Foster Mrs.	1	1	0
Donner Mrs.	1	1	0
Stiebel Mrs.	1	0	0
Zimmerman Mrs.	1	0	0
Davies Miss	1	0	0
Anon	1	0	0
Per Miss Davies:—			
Beith Mrs.	5	0	0
Twist Rev. J. J.	5	0	0
Parlane Jas., J. P.	3	3	0
Goldschmidt Mrs.	1	1	0
Davies Mr. and Mrs.	1	1	0
Harker Thos.	1	0	0
"Hellene"	1	0	0
Clemson Mr.	0	10	0
Kay R.	0	5	
Per Mrs. Seebohm:—			
Hall Mr.	1	0	0
Modera F.	1	0	0
Modera C.	1	0	0

	£	s.	d.
Per Mrs. Seebohm, <i>continued</i> :—			
Modera R.	1	0	0
Seebohm Mrs.	1	0	0
Norbury W.	0	10	6
Norbury F.	0	10	0
Ramsey Mr.	0	10	0
Marsden Mr.	0	10	0

Per Mrs. Crewdson :—			
Crewdson Ernest	10	0	0
Aitken Mrs.	3	0	0

Withington Presbyterian Schools, per Handbell Ringers.	1	0	0
Doll's Bazaar per Maggie, Nellie, Isabella & Willie Lindley & Edith & Aggie Lomas.	2	0	0
Gatley Branch B.O.K. Sale of Work per Miss Biggins	8	13	6
Children's Bazaar per A. Sutton, F. Sutton, E. Fothergill F. Hunn, E. Monsell, & L. Ellwood	4	12	9
Sale of Work per Sarah Sullivan, Mabel Mellor, & Eleanor Shaw	0	10	6
Children's Bazaar per Elizabeth Ann & Mary Shaw, & Annie Seddon, & Margaret O. Jackson.	0	15	0
Bazaar per Jessie & Mary Williamson, & Florence Parker	2	5	0
Proceeds of Entertainment at Longsight Wesleyan Bazaar	0	10	6
Sale of Work per Miss Fausta Fell	2	0	0
Sale of Work per Mrs. Wollaston	2	0	0
Proceeds of Concert at St. Anne's, per C. H. Whipp	4	4	0
Sale of Work at Lytham by Miss Margaret A. Sutcliffe, & Miss Winifred M. Mellor	40	10	0
Sale of Work per Beatrice M. Whiteley	1	12	0
Bazaar per Agnes Entwistle & Edith J. Farrar	1	6	0
Proceeds of Rawtenstall Meeting	3	15	7
" Eccles	5	18	3
" St. Anne's	1	18	7
" Middleton	7	6	7
" Milnrow	3	14	3
" Withington	0	15	1
" Buxton	1	9	3
" Bowdon	4	4	10
" Fallowfield	2	11	11
" Bury	1	3	1
Sums under 5/-	0	4	3

CHRISTMAS & NEW YEAR OFFERINGS.

	£	s.	d.
" A trifle with every good wish"	5	0	0
Christmas Thankoffering from Smithills Chapel per Rev. W. S. Standen,	4	6	5
" A few employes at 41, George St., per Alfd. Elverston.	2	12	0
Clifton A. W.	2	3	1
Fynney Mrs.	2	0	0

	£	s.	d.
Clarke & Marshall's Charity per the Mayor of Manchester	2	0	0
Glenalbyn family	1	16	6
" For the children"	1	15	0
Mayor J. W. and Co.	1	10	6
Per Rev. Stuart Caldwell	1	10	0
Chorlton Mrs. S. and friends.	1	2	0
Gresham Jas.	1	1	0
Bovy-Lysberg Mrs. & children from Sunday morning box	1	0	0
Godson Mrs.	1	0	0
Marchanton James	1	0	0
Sharp Misses	1	0	0
Dunkerley C. C.	1	0	0
Churchill W. S.	1	0	0
Evans Mrs.	1	0	0
Grant Exors. of late Mrs.	1	0	0
" A.O."	1	0	0
Arnold Mrs. and boys.	1	0	0
Gaddum G. H.	1	0	0
Jackson Miss	1	0	0
Coward Mrs.	1	0	0
" From Eliza"	1	0	0
Blackburn Alice J. Alice & Ethel Byrom	0	13	0
" Kitchen Spill Box" per Mary Frost & Annie Pamment.	0	11	0
Byrom Wm.	0	10	6
Dixon W. E.	0	10	6
Heald J. H.	0	10	6
Marsden Mrs. & her little boy	0	10	6
Andrew M. J. & Son	0	10	6
Susmann's Mrs., children	0	10	0
Webber Ed.	0	10	0
Holden Mrs. Ed.	0	10	0
Armstrong Miss.	0	10	0
Hill Miss Annie.	0	10	0
Butterworth Mrs.	0	10	0
Baron John W.	0	10	0
" H a well-wisher"	0	10	0
Nightingale J.	0	10	0
Firth Geo. H.	0	10	0
Phillips Mrs. Robt.	0	10	0
" A children's friend"	0	10	0
Bateson Rev. J. S.	0	10	0
Davenport S. D.	0	10	0
Lowcock Mrs.	0	10	0
Cooke Thos.	0	10	0
" Lytham"	0	10	0
Russell Miss	0	8	6
Goulder, Sybil, Johnny, Humphrey, Robin, Colin & Mercy	0	8	1
Rushworth E. & A	0	7	6
Dick E.	0	7	6
Collection at Street Children's Treat	0	7	6
Mills, Harold, Mabel, and Kathleen.	0	7	0
Lees G. A	0	6	0

	£	s.	d.
Knowles & Jackson	0	10	6
Hoyle Miss	0	10	0
Mayor D. and family (box)	0	10	0
Bowden Misses	0	10	0
Beaumont Mrs.	0	10	0
Rigby Mrs.	0	10	0
Howe Mrs. E. H.	0	10	0
"C. D."	0	10	0
Beecroft Jennie	0	10	0
Anon	0	10	0
Mogridge Mrs.	0	10	0
Gandy Mrs.	0	10	0
Massey Mrs.	0	10	0
"Lytham"	0	10	0
Helm Mrs.	0	8	9
Shrigley Percy (card)	0	7	8
Parkes Chas.	0	7	6
Beaumont Mrs.	0	7	0
Shrigley Marian (card)	0	6	4
Skinner Hamish & brothers	0	6	0
Addy's Mrs. pupils	0	6	0
Atcherley Miss Isa	0	6	0
Davies Miss Ethel	0	5	0
Nicholls Rev. A.	0	5	0
Shawcross Mrs.	0	5	0
Davies Miss Winifred	0	5	0
Carter Rev. J. H.	0	5	0
Okell Mrs. M. A.	0	5	0
Henderson Miss	0	5	0
Special cases	13	1	7
Sums under 5/-	0	5	6

Per Miss O. Hertz "Olga" Cot

Philips Mrs. H.	3	0	0
Hertz Mrs.	2	0	0
Turner Miss M.	1	1	0
Micholls Mrs.	1	1	0
Twist Rev. J. J.	1	1	0
Heywood Mrs. C. J.	1	0	0
Wilkinson T. R.	1	0	0
Hertz Miss O.	0	19	0
Bennett Mrs.	0	10	6
Nunn Mrs.	0	10	0
Potter Miss.	0	10	0
Woodhouse Mrs.	0	10	0
Gaskell Misses	0	10	0
Hertz Miss.	0	10	0
Hertz Miss A. T.	0	10	0
Birley Mrs F. H.	0	7	6

SUMMER CAMP FUND.

	£	s.	d.
Collections at Camp Services	17	18	2
Bolton H. H.	10	0	0
Bell Mrs. Louisa	10	0	0
Segar Dr.	10	0	0
Net proceeds of Meeting at St. Anne's-on-the-sea	8	11	7
Heaton Mrs. A.	5	0	0
Ward Mrs. A. W.	5	0	0
Somerscales John	5	0	0
Broadhurst H. Tootal	5	0	0
Strines Printing Co.	5	0	0
Stansfield J. W.	5	0	0
Normand Mrs.	5	0	0
Hermon S. A. per Major Hincksman	5	0	0
Hincksman Major	5	0	0
Thompson T. H.	5	0	0
Collecting Box at Camp	4	8	11
Lytham Parish Church	3	10	10
Bazley Dowager Lady	3	0	0
Lomas Mrs.	3	0	0
Bailey Ernest H.	3	0	0
Fairbrother Hy.	3	0	0
Manchester Right Rev. Lord Bishop of	2	10	0
Pilkington Ed.	2	10	0
Godlee Francis	2	2	0
Hodgson Mrs.	2	2	0
Ottley R.	2	2	0
Jepson Mrs.	2	0	0
Sykes Arthur H.	2	0	0
"E. L. & B. M.:"	1	10	0
Hurst Miss	1	10	0
Children's bazaar per Winnie & Gertie Collinson & Alice Wilkinson	1	7	5
Luke per Miss	1	5	6
Atkinson Henry	1	4	0
Lowe Wm.	1	4	0
Davies Miss	1	4	0
"E. M. R."	1	4	0
Hill Miss Annie	1	4	0
Pearson Mrs.	1	1	0
Kennedy John L. & Co.	1	1	0
Ratcliffe Edward	1	1	0
Catterall Ernest	1	1	0
Sharrat A. V.	1	1	0
Glover Mr. & Mrs. Walter T.	1	1	0
Net proceeds of Entertainment at Camp	1	1	0
Threlfall Mrs.	1	0	0
Threlfall Miss Hester	1	0	0
Holmes Arthur H.	1	0	0
Milne Mrs.	1	0	0

	£	s.	d.
"T. C.	1	0	0
Price Thos.	1	0	0
Hardwick Donald & Frank ..	1	0	0
Lawrence J.	1	0	0
Scott Hugh H.	1	0	0
"From a hearty sympathiser"	1	0	0
Jones T.	1	0	0
Moultrie Geo.	0	18	0
Bentley Miss	0	18	0
Boardman Mrs. & the Misses..	0	18	0
Okell A. & friends	0	18	0
Smith G.	0	18	0
Collection at Sports ..	0	17	5
Ramsbottom Mr. & Mrs.	0	14	0
Boys' Payments ..	0	13	6
"A lover of little ones"	0	12	0
Walker W. E.	0	12	0
Walker C. E.	0	12	0
Churchill W. S.	0	12	0
Fawcner T. W.	0	12	0
Tobias A. J.	0	12	0
Becketts F.	0	12	0
Hoyle Mr. & Mrs.	0	12	0
"Thankoffering" ..	0	12	0
Mather Mrs J.	0	12	0
"A Friend" ..	0	12	0
Lunn Jas.	0	10	6
Pollitt J. T.	0	10	6
Bradbury Misses ..	0	10	6
"For the Summer Camp"	0	10	0
"H. a wellwisher"	0	10	0
Mellor Mrs.	0	10	0
Jones Mrs.	0	10	0
"J. T. C." ..	0	10	0
"Reader of Manchester Courier"	0	10	0
Hollins Miss K.	0	10	0
Kingdon Miss E.	0	10	0
Arminson Dr.	0	10	0
"De Beers' Clerks"	0	10	0
Hope Mrs. Rachel ..	0	10	0
Goodwin Alfred ..	0	10	0
Scott Miss Fanny ..	0	10	0
Leigh Mrs.	0	10	0
Shepherd Ed.	0	10	0
Family Collecting Box D. Mayor & Family	0	10	0
"M. G." ..	0	10	0
"A Friend" ..	0	10	0
Bindloss Mrs.	0	10	0
Harper Thos.	0	10	0
Jones T. children of ..	0	10	0
"A passenger" per R. B. T. ..	0	10	0
Kay Miss per ..	0	9	0

	£	s.	d.
Broughton Mrs.	0	8	0
Wilkinson R.	0	7	10
Beith, Daisy, Bertie, Ben & Donald..	0	7	0
"To send one poor boy"	0	6	6
"Children at Holmacre"	0	6	6
Anon ..	0	6	0
Hayes Fred J.	0	6	0
Hardwick Mrs.	0	6	0
Kamsbottom May ..	0	6	0
Leighton Rev. J.	0	6	0
Slater Beatrice & Harold Leigh ..	0	6	0
Walker Edith ..	0	6	0
Walker Arthur ..	0	6	0
Willis Miss ..	0	6	0
Cunliffe Mrs.	0	6	0
"Mancunian" ..	0	6	0
"Didsbury" ..	0	6	0
May's Mrs., three boys ..	0	6	0
Irwin Mrs. Eliz.	0	6	0
Sampson Wm.	0	6	0
Field G.	0	6	0
"Daisy Bank" ..	0	6	0
"Eccles" ..	0	6	0
"Sympathy" ..	0	6	0
"M. C." ..	0	6	0
Taylor S.	0	6	0
Wood Mrs. F. E.	0	6	0
"M. E. H." ..	0	6	0
Brookes Miss M. H.	0	6	0
Burgess H. L.	0	6	0
Porter S.	0	6	0
"One who would do more if she could"	0	6	0
"From some country children"	0	6	0
Schloesser R. P.	0	6	0
"Arran" ..	0	6	0
Whalley Mrs.	0	6	0
Hope Miss R. E.	0	6	0
Mabley Miss ..	0	6	0
Whipp Mrs. W.	0	6	0
Howell Mrs. J. A.	0	6	0
Owen Daisy, Kittie and Jessie ..	0	6	0
Hopkinson John ..	0	6	0
Hill Miss ..	0	6	0
Wood Mrs.	0	6	0
"B. O. K. member"	0	6	0
Lancaster Mrs.	0	6	0
Nightingale J.	0	6	0
Rhodes Mrs.	0	6	0
Heywood Geo. W.	0	6	0
Heginbottom Marion & her Sister ..	0	6	0
Craig John ..	0	6	0
Simpson Wm.	0	6	0

	£	s.	d.
Woolf Mrs.	0	6	0
Russell G. W.	0	6	0
Smith Mrs.	0	6	0
Barber Miss	0	6	0
Livesey Miss Jane	0	6	0
Beckett Mrs. John	0	5	0
Ball Mrs. A. M.	0	5	0
White R.	0	5	0
Jones J.	0	5	0
Smethurst A.	0	5	0
"C. P."	0	5	0
Littler E.	0	5	0
Sums under 5/-	1	0	0

Camp Milk Fund.

Per Misses Leach and Hincksman	23	2	10
Swainson Miss.	10	1	2
Seed Misses	1	2	2
Crozier Mr.	0	12	0
Musgrave Mr.	0	8	6
Malley Miss	0	5	0
Balance of Milk Fund for 1889.	9	12	10

Per C. E. Shelmerdine				45	4	6
Dunn W. (card)	3	11	6			
Robinson Miss do	3	11	0			
Shelmerdine C. E. do	1	18	6			
Thompson A. H. do	1	10	0			

Collecting Cards. (Camp).

Lancashire & Yorkshire Bank	1	8	0
Hesketh T. R.	1	3	6
Ellison J. P.	1	3	0
Sutcliffe Miss A. P.	0	18	0
Hesketh T.	0	17	0
McKerrow Miss Annie	0	13	6
Union Bank Cheetham Hill	0	13	0
National Provincial Bank	0	12	6
Oldfield Ed.	0	12	6
Farmer S.	0	12	6
Ashton Roscoe S.	0	12	1
Union Bank	0	11	0
Howell Miss	0	9	9
Shaw J. Y.	0	8	0
Summers G. J.	0	7	6
National Provincial Bank	0	7	6
Manchester & Liverpool District Bank	0	7	0
Burrow Jos.	0	5	0
Cowley G. F.	0	5	0
Aldred H.	0	5	0

	£	s.	d.
Per Miss N. Tabb	0	10	7
Oliver Norah	0	8	1
Ashworth H.	0	6	0
Stanley Maggie	0	5	0
Bamford Lizzie O.	0	2	0
Hargreaves Albert	0	2	0

Collecting Boxes. (Camp).

Jenkinson Mrs.	1	7	5
Fearnley Wm.	1	5	5
Gadsby & Walker	1	5	0
Thomas M. & Co.	1	3	5
Worsley T.	1	3	1
Phillips R. & Son	1	1	2
Taylor R. B.	0	18	10
Littler E. L.	0	13	0
Broadhead Mrs.	0	12	3
Pickup Mr.	0	10	3
Whalley Mr.	0	8	6
Mogridge Mr.	0	8	1
Stuart Jno. & Co.	0	7	3
Knowsley Hotel	0	7	0
Ashworth R.	0	6	4
Ward Wm.	0	5	8
Ramsbottom R.	0	5	4
Benner G.	0	5	0
Worth & Co.	0	5	0
Rainbow Hotel	0	4	8
Catling Miss	0	4	4
Victoria Coffee House	0	2	10
Kay Mrs.	0	2	6
Allen John	0	2	5
Mayer Isaac	0	2	0
Stanley H.	0	1	10
Jenkinson J.	0	1	5
Sundry boxes	0	1	4

DAY NURSERY FUND.

	£	s.	d.
Kessler Wm.	2	2	0
Heywood Oliver J. P.	2	2	0
Behrens, S. L. & Co.	2	2	0
Houldsworth Sir W. H. Bart M. P.	2	2	0
Clegg Mrs.	1	1	0
Elliott J. M., J. P.	1	1	0
Chadwick John	1	1	0
Candlin Major	1	1	0
Pecher E. & Co.	1	1	0
Watts S. & J. & Co.	1	1	0
Harrison Griffin & Co.	1	1	0
Nathan N. P. & Son	1	1	0
Wright Miss Romily	0	10	6

PREVENTION OF CRUELTY TO CHILDREN FUND.

	£	s.	d.
Residuary Legatees of the late Daniel Procter £50 for 3 years 1890-91-92	150	0	0
Worthington Mr. & Mrs. H. H.	50	0	0
Part proceeds of Sale of Work at Cheadle per Mrs. J. D. Milne & Mrs. G. S. Wood	25	0	0
Philips Herbert, J. P.	10	0	0
Hockin, Raby & Beckton	5	5	0
Bentley Miss	5	0	0
Wells M.	5	0	0
Armitage Benj. J. P.	5	0	0
Arnold Miss	5	0	0
Strines Printing Co.	3	3	0
Kemp Mrs.	3	0	0
Horsfall Thos. C., J. P.	2	2	0
Galloways Ltd.	2	2	0
Vickers Thos. & Sons	2	2	0
Flatteley D. I., J. P.	2	2	0
Rodger Geo. & Sons	2	2	0
Boardman Miss.	2	2	0
Crook Jas. & Son	2	2	0
Kendal, Milne & Co.	2	2	0
Higson Jas.	2	1	0
Lambert J. J.	1	1	0
Hilton Miss	1	1	0
Jackson Danl S.	1	1	0
Barker Mrs.	1	1	0
Godson Mrs.	1	1	0
Groves & Whitnall	1	1	0
Makinson Chas., J. P.	1	1	0
Buckley Marshall	1	1	0
Barnes Alfred, J. P.	1	1	0
Simister Alfred	1	1	0
Madeley David	1	1	0
Fisher G. F., J. P.	1	1	0
Lilly John	1	1	0
Mather Wm. M. P.	1	1	0
Howell, Bennett R.	1	1	0
Jewsbury T. & F.	1	1	0
Dickins Thos.	1	0	0
Rhodes Mr. & Mrs. Geo.	1	0	0
Berry W.	1	0	0
Rodger Mrs.	1	0	0
Sidebottom Miss E. W.	1	0	0
Lund Ed., F.R.C.S.	1	0	0
Pearson Miss Mary	1	0	0
Harwood Sir J. J.	1	0	0
Sugden Benj.	1	0	0
Price Misses	0	15	0
Heape Benj. J. P.	0	10	6

	£	s.	d.
Bateman Chas. Tallent	0	10	6
Laxton Wm. A.	0	10	6
Mark John	0	10	6
Farrar T. L.	0	10	6
Garnett Jeremiah, J. P.	0	10	6
Pearson Miss Gladys	0	10	6
Pearson Harold	0	10	6
Simpson Alfred	0	10	6
Leaf Alfred E.	0	10	6
Clarke, W.	0	10	6
Clarke, G. S.	0	10	6
"A lover of little children"	0	10	0
Grundy C. W.	0	10	0
Shepherd Miss H. C.	0	10	0
Armstrong Miss	0	10	0
Bell Rev. B. (1889-90)	0	10	0
Kelynack T. N.	0	10	0
Lees Miss	0	10	0
Shepherd Miss	0	10	0
Taylor Elias	0	10	0
Dawson Mrs. H. E.	0	5	0
Dowd Miss H. W.	0	5	0
Bentley Mrs.	0	2	6
Colley Mr. & Mrs. D.	0	2	0

PRISON GATE MISSION & EVANGELIZATION FUND.

	£	s.	d.
"One deeply interested in the cause"	10	0	0
Farrar Miss	10	0	0
Collections at G. F. Cook's Mission	5	10	8
Offerings at Refuge Sunday Evening Services	3	13	11
Bentley Miss	2	2	0
Jepson Mrs.	2	0	0
"I. M. H."	2	0	0
Clegg Mrs.	1	1	0
Churchill W. S.	1	0	0
"D. S."	1	0	0
Collections at Week of Prayer	0	14	10
Leggett Mrs.	0	10	6
Butterworth Mrs. E.	0	10	6
Walker John	0	10	6
Dickenson Mrs.	0	10	0
Cranswick Mrs.	0	10	0
Delara Mrs.	0	10	0
"L."	0	10	0
Edmeston G. D.	0	10	0
"A. I. M."	0	5	0
Chorlton Rd Congregational Sunday School Missionary Society	0	5	0
Sums under 5/-	0	2	0

OPEN DOOR FUND.

(Open All-Night-Shelter).

	£	s.	d.
Farrar Miss	5	0	0
Dickenson Mrs.	2	0	0
Brunswick Socials	1	5	7
Collected by Mariette Allison, Minnie Ott, Ethel Morton, & Gertrude Smith,	0	17	6
Delara Mrs.	0	10	0
"A Friend"	0	10	0
Ainsworth Mrs.	0	5	0
Sums under 5/-	0	10	3

HOME FOR CRIPPLED AND INCURABLE CHILDREN FUND.

	£	s.	d.
Galloway J. (Endowment)	400	0	0
Residuary Legatees of the late Daniel Procter do..	400	0	0
Chadwick J. do..	400	0	0
Fynney Mrs. do..	400	0	0
Gaskell Misses do..	400	0	0
"Grannie's Cot," per Mr. & Mrs. Neville Clegg do..	400	0	0
"Aberystwith" do..	200	0	0
"T. W. R." do..	50	0	0
Heywood Oliver, J. P.	20	0	0
Christie Mrs.	20	0	0
Gauthorp, per Miss G.E.	20	0	0
Per Mrs. Goode (special case)			
Riviere Monsr. & Madame	14	1	0
Williams Mrs. Jones	2	0	0
Goode Mrs.	1	10	0
Mostyn Lady Augusta	1	0	0
Morgan Rev. T.	0	10	0
Sale of work by the pupils of Hamer House, Blackley, per			
Rev. F. S. Ellis	12	10	0
Sale of work per Mrs Pollitt and Mrs. Clarke	11	16	2
"A friend G. L."	10	0	0
Sale of work at Woodheys Grange per Mrs Hardwick	10	0	0
Special case	5	8	0
Macbeth Bros.	5	5	0
"Frewil"	5	0	0
Fraser Mrs.	5	0	0
Hertz Mrs.	5	0	0
From readers of "C.O.P." :-Help fund	5	0	0
Bentley Miss	5	0	0
Hadfield Miss	5	0	0
"K."	5	0	0
"A friend"	5	0	0

	£	s.	d.
Green Mrs	5	0	0
Farrar Miss	5	0	0
"Bethesda box"	4	1	2
Proceeds of work done by children at "Bethesda"	4	0	0
Entertainment per Mrs. Addy's pupils	3	7	4
"M. G."	3	5	0
"F. M. H."	3	3	0
Kershaw Mrs.	3	3	0
Special case	3	0	6
Proceeds of entertainment per Colin M., Donald, G., Geo. S. & Jas. M. Skinner.	2	8	7
Pearson Mrs.	2	2	0
Stevens, Mrs Marshall	2	2	0
Rhodes Miss Clara	2	2	0
Boardman Miss	2	2	0
"A friend" per the Misses Sharp	2	0	0
Kemp J. W.	2	0	0
Gertie's box	1	15	6
Lawson Rd.	1	10	0
Buchan Miss Mary (card)	1	2	0
Balance from Clifton Lacrosse Club, per G. H. Scholes	1	2	0
Flinn W. H.	1	1	0
Beaumont Mrs.	1	1	0
"T. H."	1	1	0
Anon	1	1	0
Butterworth Mrs. E.	1	1	0
Millington Miss L.	1	1	0
Taylor Mrs.	1	1	0
Burden Mrs.	1	1	0
Davidson Miss per Mrs. Boutflower	1	1	0
Lees Miss E.	1	0	0
Lees Miss S.	1	0	0
Surr Mr.	1	0	0
Fourdrinier Mrs.	1	0	0
Cobbett Mrs. W.	1	0	0
Ross Mrs. Chas.	1	0	0
Gemmell Mrs.	1	0	0
Barlow Mrs.	1	0	0
Walker Mrs.	1	0	0
"A friend"	1	0	0
Carver Miss E. A.	1	0	0
Rogers Mrs.	1	0	0
Higham Miss	1	0	0
Kirby Mrs.	1	0	0
Roylance Mrs	1	0	0
Ogden Miss	1	0	0
Wilcock Miss	1	0	0
Colles Miss Hilda	1	0	0
Servants at Inglewood	1	0	0
"A loving remembrance of D. M. C."	1	0	0
Davies Mrs.	1	0	0
Offerings per L. K. S.	0	14	6

	£	s.	d.
Horsefield Rev. F. J.	0	10	6
Walker John	0	10	6
Hardwick Mrs.	0	10	0
Davies Miss Mabel	0	10	0
"A lover of little children"	0	10	0
"L. P."	0	10	0
Lynde Mrs. W. A.	0	10	0
Bell Mrs.	0	10	0
Beattie Mrs.	0	10	0
Armstrong Miss	0	10	0
Bowden Misses	0	10	0
Holland Mrs. S.	0	10	0
Barclay Mrs. (special case)	0	10	0
Special case	0	10	0
Walker Mrs.	0	10	0
Young women's Bible class, St. Paul's, Withington per	0	10	0
Mrs. Greig	0	8	0
Hopkinson Miss M.	0	7	6
Goodall Emily	0	7	0
Walker Edith & A.	0	6	6
Ashton Mrs.	0	6	0
White Violet collected by	0	5	0
Sever Cornelius	0	5	0
Buchan T. G.	0	5	0
Palian A.	0	5	0
Powell Miss E. D.	0	5	0
Davies Miss Winifred	0	5	0
"A. I. M."	0	5	0
Colley, per Mrs. D. disputed change	0	5	0
"In memory of a loved one passed away"	0	5	0
Sums under 5/-	1	6	0

EXTENSION FUND.

	£	s.	d.
Richardson, Exors of the late John (£2000 less legacy duty) 1800	0	0	0
Woods, Exors of the late Miss Catherine	1000	0	0
Crossley F. W., J. P.	1000	0	0
Jardine Jas.	500	0	0
Dewhurst G. & R.	500	0	0
Residuary Legatees of the late Daniel Procter. for			
Prevention of Cruelty to Children Branch	150	0	0
Carver Thos.	100	0	0
Fraser Mrs.	100	0	0
Heywood Oliver, J. P.	100	0	0
Thorley, Exors of the late Wm.	100	0	0
Rymer Thomas (Cripples Home)	100	0	0
"E. S. L. an old friend"	90	0	0
Higgins Mrs.	50	0	0
Palmer W. F.	50	0	0

	£	s.	d.
Lee Hy.	50	0	0
Lord Egerton of Tatton	50	0	0
Armitage Saml.	50	0	0
Bradford Miss, the late, per Miss Hurst	25	0	0
Fildes Jas.	25	0	0
Fildes Mrs.	25	0	0
Dunkerley C. C.	25	0	0
Boddington Mr. & Mrs. Robt. S.	20	0	0
Higgins Mrs. Hy.	20	0	0
Higgins Fredk.	20	0	0
Dutton Mr. & Mrs. E. K.	10	10	0
Higgins Mrs. Hy. Platt	10	0	0
Bannerman David	10	0	0
Pochin Wm.	10	0	0
Bannerman Jas. A.	10	0	0
Jones James	10	0	0
Hurst Miss	5	0	0
Townsend Richard	5	0	0
Ward Mrs. A. L.	5	0	0
Edward Dr.	5	0	0
Smith R. Heaton	5	0	0
Livesey Misses	5	0	0
Holt Mr. & Mrs. Edwyn	5	0	0
Spence Frank	5	0	0
Nicholson James	2	2	0
Sharp Misses	2	0	0
Anon (Cripples Home)	1	1	0
Heyhirst Fredk. J.	1	0	0
Trescott J. C. per Miss B. Kenyon	0	10	0

CONTRIBUTIONS TO ORPHAN HOMES.

	£	s.	d.
Mr. and Mrs. Leonard K. Shaw, Collected by:—			
W. J. Crossley (for Crossley Home)	250	0	0
Mr. and Mrs. H. H. Worthington	200	0	0
A Friend	15	0	0
Mr. and Mrs. Seebohm (special child)	15	0	0
W. H. Johnson (special child)	15	0	0
T. J. Edmondson	15	0	0
Dr. and Mrs. Ward	15	0	0
Mrs. Lees	15	0	0
H. H. Smith Carington	15	0	0
Henry Fairbrother	15	0	0
Mr. and Mrs. R. Walton	12	0	0
Thank-offering "Bath"	10	0	0
"T. W. R."	10	0	0
Mrs. Green	10	0	0
Miss Taylor	10	0	0
Mrs. Crew per	8	0	0
Chorlton Union for Board	5	15	6

	£	s.	d.
Geo. Southcombe..	5	0	0
"M. B." ..	5	0	0
James Oliver ..	5	0	0
Miss Harland ..	5	0	0
Mr. & Mrs. George Rhodes ..	5	0	0
"With the love of a former Inmate" ..	5	0	0
Chas. Muirhead ..	5	0	0
John Muirhead ..	5	0	0
John Clapham ..	5	0	0
Salford Union for Board..	3	6	6
Mrs. Clegg..	3	3	0
Florrie Southcombe ..	3	0	0
May Southcombe..	2	17	6
Miss Goodall ..	2	2	0
Mr. Willcocks ..	2	2	0
Fredk. Taylor ..	2	2	0
Mrs. Davey ..	2	2	0
A Friend (special case) ..	2	0	0
St. John's Young Women's Sunday Class Altrincham ..	2	0	0
Miss C. Booth ..	2	0	0
Prestwich Union for Board ..	1	11	6
"Tom" ..	1	1	0
T. F. Williams ..	1	1	0
Mrs. Drydell ..	1	1	0
James W. Pollitt ..	1	1	0
Miss Booth..	1	0	0
Mrs. Napper (1889-90) ..	1	0	0
Mrs. Roylance ..	1	0	0
Margery Southcombe ..	1	0	0
Miss Sissons ..	1	0	0
Mrs. A. S. McConnell ..	1	0	0
Mr. & Mrs. D. Colley ..	1	0	0
Muriel McConnell ..	0	14	6
Miss Twisaday ..	0	11	7
Mrs. Higginbottom ..	0	10	6
Miss Mabel Higginbottom ..	0	10	6
Miss Gertrude Higginbottom ..	0	10	6
Mrs. Wood ..	0	10	6
Mrs. Barrow..	0	10	0
J. S. Humphrey ..	0	10	0
The Misses Palmer ..	0	10	0
W. A. Child ..	0	10	0
Mrs. J. B. Edmondson ..	0	10	0
"H." a wellwisher ..	0	10	0
Miss Lucy Garton ..	0	10	0
Connell McConnell ..	0	9	0
Fanny & her Sunday School class ..	0	6	0
"Arthur" ..	0	5	0
"Frank" ..	0	5	0
"Baby" Annie ..	0	5	0
J. Taylor ..	0	5	0
The Misses Hankinson ..	0	5	0

	£	s.	d.
Mrs. Richardson (Crewe) ..	0	5	0
Miss White ..	0	5	0
"Nellie" (Colwyn) ..	0	5	0
"In memory of a loved one passed away" ..	0	5	0
A little thankoffering from Edie ..	0	5	0
"A Friend" ..	0	2	6
"Maggie's pennies" ..	0	2	6
M. Armitstead ..	0	2	0
Emily & Annie Huff ..	0	1	0
"A Friend" ..	0	0	6
Mrs. Freston Collected by:—			
Mr. & Mrs. Chesters ..	2	2	0
Mr. & Mrs. Freston ..	2	2	0
Miss Hawkins ..	1	1	0
Miss E. Hawkins ..	1	1	0
Mrs. Withers ..	1	1	0
Rev. J. & Mrs. Chippindall ..	1	1	0
Mr. & Mrs. H. Wybrow ..	1	1	0
Mrs. Hobbs ..	1	1	0
Mrs. Whyatt ..	1	1	0
Miss Knott ..	1	1	0
Mrs. Lee ..	1	1	0
Alfred Pearce ..	1	1	0
S. Diggles ..	1	0	0
Canon and Mrs. Elvy ..	1	0	0
Miss Battersby ..	0	10	0
Miss Muirhead ..	0	10	0
Mrs. and Miss Keeling ..	0	7	6
Mrs. W. A. Halliday ..	0	5	0
Mrs. Wybrow ..	0	2	6
Mrs. Boutflower Collected by:—			
Mrs. Platt-Higgins ..	12	0	0
Fredk. Platt-Higgins ..	12	0	0
Mrs. Boutflower ..	12	0	0
"E. V." ..	5	0	0
Miss Boardman ..	3	3	0
Mrs. Thorburn and daughters ..	3	0	0
Miss Sarah Wilson ..	2	0	0
J. Thewlis Johnson ..	2	0	0
Mrs. Henry Higgins (Hereford) ..	1	1	0
Rev. G. W. Reynolds ..	1	1	0
Mrs. Russell ..	1	1	0
Mr. Earle ..	1	1	0
Miss Davidson ..	1	1	0
Mr. Rice ..	1	0	0
Mr. Leeming ..	0	10	6
Miss M. Platt Higgins ..	0	10	0
Mr. Wilkinson ..	0	10	0
Mrs. James Kershaw ..	0	10	0
Mrs. Parkyn ..	0	5	0
Mrs. Grimshaw ..	0	5	0
Mrs. Akhurst ..	0	5	0

Mrs. Rodger Collected by :—						£	s.	d.
Dr. Rodger..	5	0	0
Mrs. Green..	5	0	0
Mrs. McLaine	2	0	0
From Friends	2	0	0
Mrs. Hill	1	1	0
Mr. Warburton	1	1	0
Mrs. Hunt	1	1	0
Mrs. Gallé	1	1	0
Mr. Jefferson	1	1	0
Mrs. Bowes..	1	1	0
W. C. Hardie	0	10	6
Mr. Whittam	0	10	6
Mrs. Ross	0	10	0
Mrs. Saville	0	5	0

Miss Wilson Collected by :—						£	s.	d.
Mrs. Dryden	5	5	0
Mr. & Mrs. C. M. Wilson	3	3	0
Mrs. Rymer	0	10	0
Miss Rymer	0	10	0
Miss Wilson	0	10	0
Miss L. Rymer	0	5	0
Miss M. E. Rymer	0	5	0
Mrs. Braddon	0	5	0
Miss Francis Wilson	0	5	0

Miss Barlow Collected by :—						£	s.	d.
Mrs. Kershaw	1	1	0
J. T. Holt	1	1	0
Mr. & Mrs. Daniel	1	1	0
Edward Challender	1	0	0
Miss Orme	1	0	0
Mrs. Hilton..	1	0	0
Herbert Richardson	1	0	0
Mrs. Schofield	0	10	6
Miss Barlow	0	10	0
James Wilson	0	10	0
Mrs. Wilson	0	10	0
Harold Lee	0	10	0
Mrs. Boddy	0	10	0
Mrs. Beaumont	0	10	0
Miss Snowden	0	10	0
Miss Ralphs	0	5	0
Miss Graham	0	5	0
Miss Woodrow	0	5	0
Miss Wagstaffe	0	5	0
Mrs. Booth	0	5	0

Miss Charlton, Collected by :—						£	s.	d.
Mr. and Mrs. H. Charlton	3	3	0
Mr. and Mrs. A. Charlton	3	3	0
Miss Charlton	3	3	0
Mr. and Mrs. Charlton	2	2	0

Miss Charlton, continued :—						£	s.	d.
Miss Bentley	2	2	0
Mr. and Mrs. Lang	2	2	0
Miss Hampson	2	2	0
Mrs. Saxon..	1	1	0
Mrs. R. Boddington	1	1	0
Mr. Bowker	1	1	0
Walter Carrington	1	0	0
Mrs. F. Bridgford..	0	10	6

Miss Holland, Collected by :—						£	s.	d.
Wm. Holland	5	0	0
Miss Holland	1	1	0
Mrs. Beckett	1	1	0
"M. H."	1	1	0
J. Clemson	1	1	0
S. Holland	1	1	0
Mrs. Prest	1	1	0
Mrs. J. H. Clemson	1	1	0
Mrs. H. Morgan	1	1	0
J. Cooper	1	0	0
Mrs. Collier	0	5	0

Mrs. Darbishire Collected by :—						£	s.	d.
Mrs. Kessler	2	2	0
Mrs. P. Kessler	2	2	0
Mrs. Behrens	2	2	0
Mrs. Schmolder	2	2	0
Mrs. Darbishire	2	2	0
Mrs. E. Micholls	1	1	0
Mrs. Donner	1	1	0
Mrs. Schwann	1	1	0
Miss Harrison	0	10	0

Collecting Cards and Boxes.

Mrs. Beaumont..	2	2	3
Miss Hulme	1	2	0
Miss Wilson	1	0	5
"Rosen Hallas"	0	19	8
"Langworthy" Home..	0	13	10
Henry Freston	0	12	4
Miss Orme	0	10	0
Nettie and Bramwell Daniels..	0	8	7
Fredk. Walker	0	7	6
Bertie Giddy	0	5	1
"Higgins" Home	0	4	3
Robert Shaw	0	3	7

Boys' Earnings, &c.

The "Garnett" Home	15	4	0
The "Crossley" Home	3	9	6
The "Higgins" Home	9	1	6
The "Atkinson" Home	15	7	2
Manchester and Salford Co-operative Stores Dividend	34	12	9

Collections.

Offertory at St. John's, Cheetham	5	2	0
-----------------------------------	----	----	----	----	----	---	---	---

Subscriptions for 1890 after the
BOOKS FOR THE YEAR WERE CLOSED.

	£	s.	d.
R. Dehn	1	1 0
F. R. McConnel	1	1 0
Chas. Lister J. P.	1	1 0
R. H. Fletcher	0	10 6
Mrs. Ed. Miller (per Miss Hurst)	1	0 0
Jas. Sugden (Prevention of Cruelty Fund)	1	1 0
Heyman H. S. Do	..	0	10 0
John Thomson Do	..	1	1 0
John Thomson	10	0 0
Ernest Frank (Day Nursery Fund)	1	1 0
Wm. Wilson & Co.	2	2 0
J. T. Doyle	1	1 0

SUMMARY OF CONTRIBUTIONS, 1890.

	£	s.	d.
For General Purposes, including Subscriptions, Donations, Collecting Cards and Boxes, Bazaars, Entertainments, Christmas Offerings, and Church and Sunday School Offertories, for Refuges, Homes, and Orphanages	6,693	19	1
For Emigration and Training Ship Fund	1,057	16	0
For Sea-Side Home and Camp Fund	609	14	7
For Home for Crippled and Incurable Children, Maintenance Fund	322	11	9
For Endowment of Cots at Home for Crippled and Incurable Children	2,600	0	0
For Prevention of Cruelty to Children Fund	323	6	6
For Whitsuntide Treat Fund	22	2	10
For Evangelization and Prison Gate Mission Fund	43	15	11
For Day Nursery Fund	17	6	6
For Building funds (Strangeways and Cheetham Hill)	6,057	8	0
	<u>£17,747</u>	<u>16</u>	<u>2</u>

HOW TO HELP THE WORK!

Write to the "Secretaries," Frances-street, Strangeways, for a

COLLECTING BOX!

and collect what you can by December 31st. We have very pretty boxes.

Or, if you prefer,—

ASK FOR A COLLECTING CARD!

and one will be sent by post.

If you think you can collect £15 in the course of the year write to the Secretaries, and they will send you the photograph of an Orphan or Homeless Child. It would be a happy thing to feel that you were the means of supporting a poor fatherless one in our Homes.

Or, send us any article that you can spare, and that can be turned into money for the benefit of our work; such as jewellery, pictures, articles of vertu, &c.

Last, but not least, when you see or hear of a poor, wretched, neglected child, don't give it a copper and pass on; stay a minute and inquire into the case, and if you cannot bring it to the Refuge, send us the name and address, and the case shall be visited and, if possible, permanently helped.

And, above all when enjoying the comforts of your own happy home, breathe a prayer for poor homeless children, and for those who are working amongst them!

LEONARD K. SHAW, }
GILBERT R. KIRLEW, } *Hon. Secs.*

FIREWOOD.

Ordinary Bundles.. .. 5s. per hundred.
Ditto, dipped in Rosin 6s. „

Each bundle will make three fires.

Fire Lighters.. .. 20s. per thousand.

Each one makes a fire.

We invite our friends to try this Firewood.

JOINERY.

USEFUL ARTICLES FOR EVERY HOUSEHOLD,

Made in the Joiners' Shop at the Strangeways Refuge.

Step Ladders (latest styles.)	Bed Tables.
Clothes Maidens.	Bed Rests.
Curtain Stretcher Frames.	House-maid Boxes
Knife Boxes.	Book Cases.
Linen Cupboards.	

All kinds of Plain and Fancy Tables & General Joinery Work.

SHOEMAKING, TAILORING,
& PRINTING.

IN ALL THEIR BRANCHES.

SEE SPECIAL LIST.

A Post Card, with Orders, addressed to "The Master, Boys' Refuge, Strangeways," for any of these five departments will have prompt attention.

Samples of the products of our workshops may be seen at the Refuge Depot, Great Ducie Street, corner shop of New Building, where the Committee invite a call.

FORM OF LEGACY.

I bequeath to the "MANCHESTER AND SALFORD BOYS AND GIRLS' REFUGES AND CHILDREN'S AID SOCIETY" established in Manchester, the sum of £ free of legacy duty, to be paid together with the duty thereon out of such part of my estate as can be lawfully bequeathed for charitable purposes and in priority to all other payments thereout and to be applicable for the general purposes of such Society, and I declare that the receipt of the Treasurer or other proper officer for the time being of the said Society shall be a sufficient discharge for the same.

Donations of Clothing, new or second-hand, or useful articles of any description, will be most thankfully received. As our children come to us needing everything, and as we have SEVEN-TEEN HOMES to provide for, there is hardly any limit to the way in which the work can be helped forward.

£150 per week required to carry on the various operations of the Institution.