

The Together Trust Archive

The Twentieth Annual Report of the Manchester and Salford Boys' and Girls' Refuges and Children's Aid Society (1890)

Reference number: DA/2020/1/2 (1889)

Original copies can be viewed at Manchester Central Library Rare
Books Collection: 362.7M1 1884-90



WORKING LADS' HOME AND INSTITUTE, BRIGADE BOYS' HOME, AND BOYS' EMIGRATION TRAINING HOME,
GREAT DUCIE STREET, STRANGEWAYS.

THE TWENTIETH ANNUAL REPORT
OF THE
MANCHESTER AND SALFORD
BOYS AND GIRLS' REFUGES
AND
CHILDREN'S AID SOCIETY,
STRANGEWAYS, MANCHESTER.

Trustees.

OLIVER HEYWOOD, Esq., J.P.	HERBERT PHILIPS, Esq., J.P.
ISAAC HOYLE, Esq., M.P.	W. J. CROSSLEY, Esq.
HENRY LEE, Esq., J.P.	RICHARD B. TAYLOR, Esq.
F. W. CROSSLEY, Esq., J.P.	LOUIS M. HAYES, Esq.
HENRY CHARLTON, Esq.	LEONARD K. SHAW.

Committee.

RICHARD B. TAYLOR.	GILBERT R. KIRLEW.
LOUIS M. HAYES.	JAMES BOYD.
HENRY CHARLTON.	THOS. R. ACKROYD.
	LEONARD K. SHAW.

Treasurer.

HENRY CHARLTON, Esq., 18, Blackfriars Street.

Honorary Medical Officers.

ANDREW BOUTFLOWER, Esq., Great Ducie Street.
ROBERT RODGER, Esq., Cheetham Hill.
Dr. PINDER, Great Clowes Street, Lower Broughton.

Honorary Dentists.

J. R. MANN, Esq. | WM. SIMMS, Esq.

Honorary Solicitors.

MESSRS. FARRAR AND HALL, Fountain Street.

Honorary Counsel.

A. C. MABERLEY, Esq. | J. M. YATES, Esq.

Bankers.

MANCHESTER AND SALFORD BANK (late Messrs. HEYWOOD & CO.),
St. Ann Street Branch.

Master and Matron.

Mr. and Mrs. STEPHENS.

Honorary Secretaries.

LEONARD K. SHAW, Broom Holm, Cheetham Hill,
GILBERT R. KIRLEW, 5, Upper Camp-street, High Broughton,
And at the Refuge, Strangeways.

MANCHESTER:
CHAS. SEVER, PRINTER, LITHOGRAPHER, ETC., LONG MILLGATE.
1890.



"If you look at the matter *selfishly*, it is very much your *interest* to give these Children a lift, because they are exactly at an age when habits of industry and honesty on the one hand, and of idleness and vice on the other, are permanently formed. *It is now or never for them.* The next two or three years will probably decide whether they are as workers to increase the public wealth, or whether they are to lessen it by living upon it for the rest of their days as paupers, vagrants, or possibly worse."—LORD DERBY at Annual Meeting, January, 1873.

SUMMARY OF ANNUAL MEETING.

The Twentieth Annual Meeting of the MANCHESTER AND SALFORD BOYS AND GIRLS' REFUGES AND CHILDREN'S AID SOCIETY was held in the Mayor's Parlour, Town Hall, Manchester, on Tuesday, May 6th, 1890.

His Worship the Mayor took the Chair at Three o'clock. Among those present were the Rev. Canon Woodhouse, Rev. Benjamin Bell, M.A., Rev. Robert Catterall, Professor Hopkinson, W. J. Crossley, Esq., G. F. Fisher, Esq., J.P., T. L. Farrar, Esq., W. W. Coulborn, Esq., R. Heaton Smith, Esq., Dr. Boutflower, Dr. Rodger, and others.

The Meeting was opened with prayer. Letters of apology for non-attendance from Isaac Hoyle, Esq., M.P., Lees Knowles, Esq., M.P., William Mather, Esq., M.P., Jacob Bright, Esq., M.P., J. W. Maclure, Esq., M.P., Edward Hardcastle, Esq., M.P., C. E. Schwann, Esq., M.P., Rev. Canon Stowell, Rev. Prebendary Macdonald, Rev. Alexander MacLaren, D.D., and others, were read.

The Annual Report was read by the Hon. Secretary, Mr. LEONARD K. SHAW, and the Financial Statement by the Hon. Treasurer, Mr. HENRY CHARLTON.

It was then moved by His Worship the Mayor, seconded by the Rev. Robert Catterall, and supported by Professor Hopkinson, and resolved:—

"That the Report, together with the Financial Statement, now read, be adopted, printed, and circulated under the direction of the Committee."

It was also moved by the Rev. Benjamin Bell, M.A., supported by Dr. Ziemann and Rev. Canon Woodhouse, M.A., and resolved:—

"That the Committee for the ensuing year be Messrs. R. B. Taylor, L. M. Hayes, Henry Charlton, James Boyd, T. R. Ackroyd, Gilbert R. Kirlaw, and Leonard K. Shaw, that the Treasurer be Mr. Henry Charlton, and the Auditors be Messrs. Theodore Jones, Crewdson, and Youatt."

The Meeting closed by the singing of the Doxology.

THE world is sad with toil and strife,
Our souls are cleaving to the dust;
Come, breathe Thy Spirit, Lord of Life,
That only power in which we trust.

* * * * *

Now send us forth in strength divine,
For Thee, with Thee, our course to run;
To serve awhile Thy great design
In doing good as Thou hast done.

Oh, grant us in a world of woe,
Where sin and want compassion crave,
Some help to lend, some light to show,
Some hearts to cheer, some souls to save.

Canon Bernard.

TWENTIETH ANNIVERSARY.

ANNUAL REPORT

OF THE

MANCHESTER AND SALFORD

Boys and Girls' Refuges and Homes

AND

CHILDREN'S AID SOCIETY,

FOR THE YEAR 1889.

IT is with no ordinary feelings that the Committee of the Manchester and Salford Boys and Girls' Refuges and Children's Aid Society meet the friends of the Institution on this its Twentieth Anniversary. Twenty years ago, on the 4th January, 1870, a modest house was quietly opened in Quay Street, Deansgate, and fitted with 25 beds, as a Night Refuge for Homeless Boys. Exactly 20 years afterwards, on the 4th January, 1890, the Bethesda Home for Crippled and Incurable Children (the only home of the kind in the whole district) was opened in George Street, Cheetham Hill, the last addition, and forming the 18th branch, of this same Institution.

The interval between these two periods has seen the development of an Institution perhaps as complete as anything in the kingdom, whose various agencies, both at home and abroad, meet the necessities of almost every class of child destitution and suffering to be found in this district. During the interval the 25 lads first occupying the Night Refuge off Deansgate have grown into a total number of **2,555 Boys and Girls** who have been permanently received, provided for, educated, and trained to some useful industry, while about 2,000 children (the exact number cannot be stated, as in the earlier years no record of such cases was kept) of both sexes have received temporary aid for such periods as their individual cases required.

Those who were first privileged to undertake this work, as well as those who have joined it with earnest and loving devotion as the years have gone on, cannot look back upon the steady but remarkable growth of the work without feelings of deep thankfulness, and they invite the friends of the Institution everywhere to join with them on this its Twentieth Anniversary in raising a loud note of praise to Him whose good hand has been upon the work from the beginning, even until now.

"The little one has become a thousand," and to-day the Institution comprises the following distinct branches of work:—

1. The Central Refuge and Industrial Home, Strangeways, the headquarters to which all applicants come and where Industrial Training is carried on.
2. Home for Working Boys and Lads' Institute, Great Ducie Street, Strangeways (new building).

3. Brigade Boys' Home, where dwell the Caxton, Shoeblack, and Parcel Brigades (new building).
 4. The Boys' Emigration Training Home, Gt. Ducie-street, Strangeways (new building).
 5. The Homes for Little Orphan Children (Boys and Girls), Cheetham Hill—six in number.
 6. The Girls' Emigration Training Home, "Rosen Hallas," Cheetham Hill.
 7. The Cottage, "Rosen Hallas," for Convalescent Children, Cheetham Hill.
 8. "Bethesda" Home for Crippled and Incurable Children, Cheetham Hill.
 9. The Girls' Industrial Home, Heathfield, Lower Broughton.
 10. The Open-all-Night Shelter for little wanderers, 8, Chatham-street, Piccadilly, City.
 11. The Prevention of Cruelty to Children Society, 8, Chatham-street, Piccadilly, City.
 12. The Sea-side Home for weak and sickly children, Lytham.
 13. The Day Nursery, Carruthers-street, Ancoats.
 14. The Training Ship, "Indefatigable," New Ferry, Birkenhead (In connection with).
 15. The Canadian Branch Home, Belleville, Ontario, Canada West (In connection with).
 16. The Out-door Industrial Brigade, Major-street.
 17. Summer Camp for Poor City Boys, Ansdell, Lytham.
 18. Prison-gate Mission, Gt. Ducie-street, Strangeways.
- By means of these various branches, excepting the Prevention of Cruelty to Children branch, the City Messenger Brigade, the Day Nursery, and the Prison-

Gate Mission, the Institution has dealt during the past year with a total number of **1,581** children in various degrees of need and suffering.

At the Central Refuge, the number of inmates when the year began, and the fresh cases admitted, were	283
At the Orphan Homes and "Rosen Hallas" Emigration Home... ..	216
At the Home for Working Lads	37
At the Girls' Industrial Home, Heathfield	34
At the Open-all-night Shelter for Little Wanderers	210
At the Sea-side Home for Poor Weak Children	272
At the Summer Camp for Poor City Boys	503
At the "Indefatigable" Training Ship... ..	26

1,581

While in addition to these, the number of cases investigated by the Prevention of Cruelty to Children Branch was **732**;

The number of Boys working in the City Messenger Brigade was **120**;

The number of attendances at the Day Nursery was **2,398**;

And the number of discharged prisoners who accepted the invitation given at the Gate each morning, and came to our Mission Room, was **10,864**.

Before proceeding to give a very brief outline of the work in some of the leading branches, it will be interesting and instructive if we give particulars as to the condition of the applicants who applied for help, and also of those whose cases proved on investigation to be worthy of admission.

Statistics of Children who applied for Admission and of those actually admitted during 1889.

The year 1889 began with a total number in the Refuge and its various Branches of	341
During the year there were 367 applicants for help, but of this number there were 48 who only required temporary assistance (which they received), but they do not further come into our books, thus reducing the applicants to	319
	<hr/> 660

The particulars respecting the 319 fresh cases which were dealt with as applicants are as follow:—

Age.—Under 10 years of age	94	}	319
Ten years and over	225		
Sex.—Boys... ..	212	}	319
Girls... ..	107		
Parentage.—Both parents dead	127	}	319
One parent	144		
Both parents living	48		

Educationally.—In Standards

VII.	VI.	V.	IV.	III.	II.	I.	Entirely ignorant.	
5	14	34	45	57	53	44	67	— 319

These 319 cases were all carefully investigated, it frequently happening that the cases which proved ineligible involved the most time and labour, with the following result:—

There were permanently admitted ...	161	} 319
Received temporary admission, being at		
the time in need ...	30	
Restored to friends ...	25	
Sent to other Institutions ...	24	
Declined, being unsuitable ...	79	

The 161 children who were permanently admitted, added to the 341 in the Homes when the year began, give a total of 502 under our care and training during 1889.

(These figures, of course, do not include the children dealt with by the Prevention of Cruelty to Children Branch, the City Messenger Brigade, the Day Nursery, and the Prison-Gate Mission.)

The results concerning these 502 children are as follow:—

Retained under our care and training at	
Refuge and branches ...	326
Placed in Homes in Canada ...	96
Placed in Situations, and lodgings away	
from our care (13 from Training Ship)...	31
Restored to Friends ...	28
To Training Ship ...	3
To other Institutions ...	7
Adopted... ...	3
Left at own request ...	3
Left without leave ...	3
Died ...	2
Total ...	502

We need hardly repeat that the great principles which lie at the foundation of the Institution, and which are incorporated in the Trust Deed, and which the Committee cherish more than ever—still guide them in their conduct of the Institution.

1st. To receive only homeless and destitute children, for whom there is no other means of support.

2nd. To receive such, if genuine, at once, without the delay and expense of election, and irrespective of creed.

3rd. To give to each one thus admitted a sound mental, religious, and industrial training, and so fit them for a life of honest labour.

The Central Refuge, Strangeways,

continues the headquarters of the work, and has been, during the past year, if possible, more than ever a scene of busy active enterprise,—each of the four industries carried on there have been in full employment.

The increased number of boys, however, which the transfer of the Shoeblack Brigade, the Caxton Brigade, and a portion of the situation leads to the new building will enable the Central Refuge to receive, and thus extend the usefulness of the charity, involves the providing of a new industry, and this the Committee have now under anxious consideration. Whether it be printing or baking, both of which have special suitability for us, or whatever it may be, it will mean an extra expenditure for plant, &c., of probably £500. May we commend this need to some of our wealthy friends, who may rely from the experience of the past that the Committee will not begin an industry unless they see their way to carry it on actively and efficiently. Our

four workshops give employment to 54 boys, many of whom are regularly apprenticed to their various trades, and under the direction of thoroughly efficient foremen are turning out work of which they need not be ashamed.

During the year the tailors' shop has been enlarged as part of the extension now about completed; another important addition has also taken place by the provision of a well-appointed Infirmary at the further end of the building, which, up to the present year, this large and crowded Institution has never had. It bears the appropriate title of

The Andrew Boutflower Infirmary,

to perpetuate the name of one who has been a great benefactor to the Institution since its foundation, by the unwearied attention he has given, without fee or reward, to the health of the inmates.

The Working Lads' Home and Institute.

This forms the largest portion of the new building, fronting the Refuge, Great Ducie-street, Strangeways, and next claims a word. Owing to the unfortunate delay of last year, for which the Committee were not responsible, these buildings, instead of being occupied last autumn, have only been entered on within the last few days. The two homes for Working Boys in Broughton are now therefore closed, two rents are thus saved, and the great benefit of bringing the lads in touch with the healthy active influence of headquarters is secured.

As the name indicates, the object of this branch is twofold—a suitable *Home* for those elder working lads who still dwell with us; and an *Institute* both for them, and also for those elder lads and young men whom the parent Refuge was the means of rescuing years ago, but who had passed from under our immediate influence into lodgings of various kinds. The Committee look forward to the Institute becoming a centre where the elder ones, both past and present, will be surrounded by every healthy and holy influence, where they trust many a doubtful one will receive guidance, and tried and tempted ones buckle on the divine armour which will enable them to resist the temptations of a great city.

It is fitted up with Class Rooms, Reading Room, Library, Baths, and a well-appointed Gymnasium.

It will thus continue the education begun in the adjoining Refuge, and from it the Temperance and Evangelistic work hitherto carried on by a band of earnest workers, chiefly young men who have themselves been Refuge Lads, will be still further developed. The whole effect of this will, we trust, be to retain permanently a larger number of the elder lads under our influence until their character is properly formed, and their prospects in life fairly assured; for if it has been needful to rescue the children in early life, it is if possible of more importance to carry on the work until its influence for good has become effectual, and its results as far as possible permanent.

The Committee earnestly commend this enterprise, which, if not entirely new, now enters upon a renewed stage, under more favourable auspices than before, to the prayerful sympathies of all their friends.

Industrial Brigade Boys' Home and Emigration Training Home.

Adjoining the Working Lads' Home and Institute are the Brigade Boys' Home and the Emigration Training Home. Owing to the same unfortunate delay before mentioned, these two Homes, instead of being in full operation for the last six months, are only being occupied this week. Of course the work indicated by the name of each Home has been done, but it has been done under difficult conditions. In the first-named Home there dwells the Shoebblack Brigade, the City Parcel Brigade, now becoming so useful, and the Caxton Brigade, which distributes healthy literature. The removal of these from the Central Refuge will not only enable the Refuge to provide for an increased number of destitute boys, but will also remove a somewhat disturbing element, inseparable from street employment, from immediate contact with those who are following the various permanent trades at the Refuge, at the same time enabling these Brigade Boys meanwhile to be more favourably dealt with under separate management. *The Emigration Training Home* will enable us to give a better preparation to those boys intended for Canadian life than we have hitherto been enabled to do.

The Rosen Hallas Training Home

at Cheetham Hill still continues the Emigration Training Home for Girls. This home has been gradually filling up during the spring, and is now quite full, and from it on the morrow will go forth a party of some 30 girls to good farm homes in Canada, which have been carefully

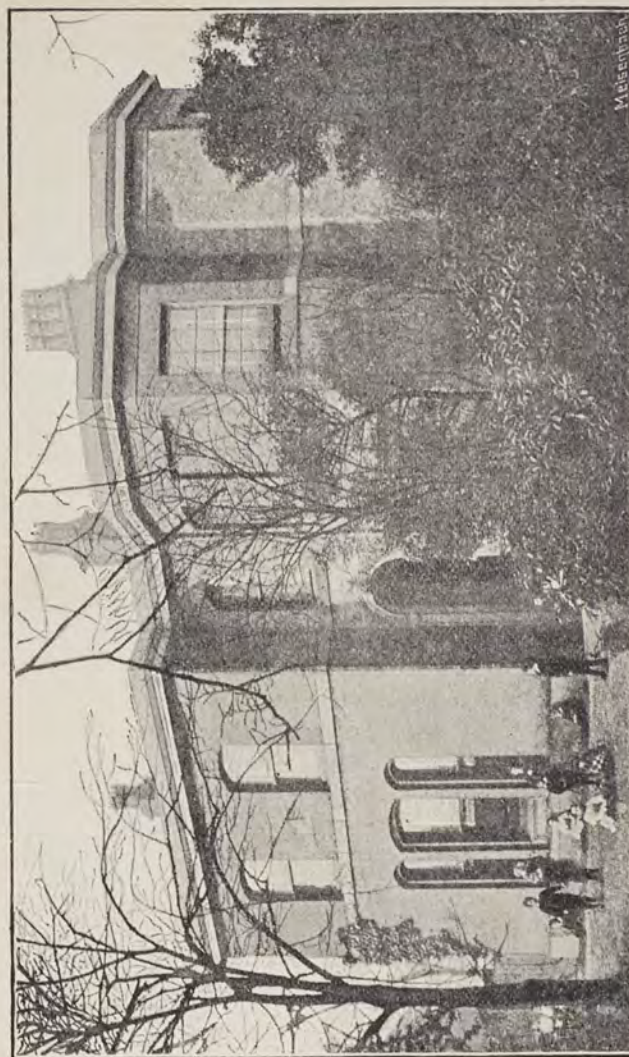

ROSEN HALLAS TRAINING HOME.

selected, and which are now awaiting them. The surroundings of this band in this country were in nearly every case undesirable, but we look forward full of hope to their future lives in the new land.

The Orphan Homes, Cheetham Hill.

These homes, six in number, for little fatherless and motherless children (including the adjoining home Rosen Hallas), have continued very full throughout the year. 89 fresh cases have been admitted, making with the 127 in the homes on the 1st January, 1889, a total number of 216 under support and training during the twelve months.

The Committee are more than ever convinced that the true family life carried out here is the best way of training little children, and their opinion is confirmed by the results obtained by the after life of those who have thus been brought up.

Adjoining these homes is

The Cottage

for Convalescent Children, in Rosen Hallas grounds, the usefulness of which has been increasingly manifest during the past year.

The Bethesda Home

for Crippled and Incurable Children. This "House of Mercy," so long desired, has become an accomplished fact since our last annual gathering. When the Committee realised how few homes there were in existence for these children, who, in addition to their poverty, had the added affliction of maimed, crippled, or incurable

bodies, they longed to brighten the lives of those whose lot is so sad. They desired to provide a combined home and hospital, where, under the best possible conditions, both within and without, these little suffering ones could be dealt with, and their afflicted bodies, if not in every case cured, should at least be so far restored as to reduce the present heavy burden of life and afford some hope of future usefulness.

Last year we expressed the desire and hope that the Home would be found attractive in every way for its suffering family, and in all respects what those who love poor afflicted children would desire it to be. In the Home and grounds of Bethesda, at George Street, Cheetham Hill, the Committee feel that these hopes and desires have been to a large extent realised; they thank God that this is so. And now we want to tell these afflicted ones, as well as all who come under our care, of the Great Healer, that He may lay His hand upon them, and so a new joy and blessing may brighten their suffering lives. The Home is intended to provide for about 40 sufferers. Already it has received about half that number, and under the care of our excellent matron, assisted by two junior nurses, is accomplishing the work for which it was intended.

We cannot pass from this interesting branch without alluding to one, without whose valued aid the work could not be carried on—Dr. Rodger has undertaken, in addition to all the work devolving upon him as Hon. Medical Officer to the Orphan Homes, the heavy extra responsibility of caring medically for Bethesda. We know the heavy tax this is upon his time and strength, but the whole service is so cheerfully

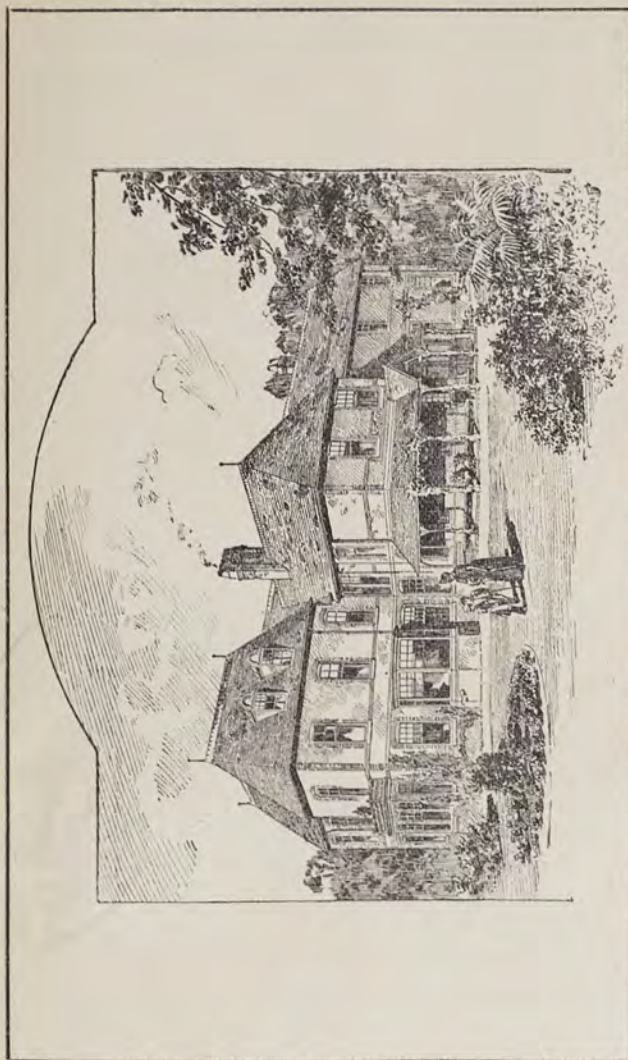

BETHESDA HOME FOR CRIPPLED AND INCURABLE CHILDREN.

and lovingly rendered that he has won the hearts of the children, and laid the Committee under lasting obligation.

This Home will of necessity be rather more costly than any other branch of our work. The Committee, therefore, invited those to whom God had given means, and who so desired to use it, to endow cots or beds for the suffering ones, and fixed a moderate sum—£400—as the cost of endowment. We are thankful to record that so far *seven* friends have contributed this amount. The cots bear the names of “The Henry and Emily,” “The Helen Cot,” “The Bishop Fraser,” “The Willie Galloway,” “The Daniel Procter,” “The Chadwick Cot,” and “The J. A. Finney Cot.” It is our desire and hope that at least one-half of the beds in this Home may be so provided for, and as the Home will hold 40, there is plenty of room for those who have the desire so to spend a portion of the wealth which God has given them.

The Girls' Industrial Home, Heathfield,

Lower Broughton, has throughout the year continued a useful branch of our Institution, training its happy family of girls as domestic servants, for which there has been a constant demand.

The Sea-side Home at Lytham,

for weak and pale-faced city children, has continued very full, and no less than 272 poor children have spent on an average from a fortnight to three weeks under the motherly care of our matron, and it has been a great joy

to see these pale-faced ones return as a rule with ruddy cheeks. Of this total number 94 were boys and 178 girls, and no less than 239 were cases not connected with the Institution, but poor children from the courts and alleys of our city.

The Open-all-Night Shelter

for little wanderers, generally known as "*The Open Door*," has done a large work throughout the year in very confined and unsuitable premises. 210 children have slept under the roof; the number of beds occupied, 1,380; and the number of meals provided, 5,599. The fact that of the 210 children received no less than 78 were brought in by the police between the hours of 10 p.m. and 5 a.m. abundantly proves the need of this agency.

These premises are also the headquarters of

The Prevention of Cruelty to Children Branch

of our operations, which during the past year has been very active. It has dealt with and investigated the cases of 732 children. Under the New Bill for the better Prevention of Cruelty to Children, this branch of our work is being increasingly needed.

As a rule its course is to caution the parents in the hope that it may lead to the better treatment of the children, where this fails prosecution has to be resorted to, and there were 36 parents prosecuted and punished during the year, whose cruelty and neglect was so gross as to leave the Society no option.

Better premises and a larger shelter has become a necessity. In this connection the Committee desire to

thank the Trustees of the late Daniel Procter for a contribution in order to accomplish this most desirable object.

We have now two officers constantly engaged in this special work, and we invite all who know of child cruelty, suffering, or criminal neglect to send information to the shelter.

Time and space only permit us to name the remaining branches.

The Day Nursery,

which had a total number of 2,398 attendances of children, where the poor mothers paid in fees £18. 8s. 9d.

The Outdoor Industrial Brigade,

which is entirely self-supporting, gave employment to 120 boys. The lads have delivered 51,017 messages, and during the winter months a Bible class is held every week, which is quite voluntary, and the average attendance has been 30. During the year 43 boys have obtained through this agency good permanent situations.

The following is the financial statement of this branch for the year :—

FINANCIAL STATEMENT OF THE BOYS' INDUSTRIAL BRIGADES.			
Dr.		For Year ending 31st December, 1889.	
		Cr.	
RECEIPTS.		PAYMENTS.	
		£. s. d.	
To Balance, Dec. 31st, 1888..	22 0 9	By General Expenses:—	
" Boys' Subscriptions	23 15 8	Coal, Gas, Stationery, &c.	47 19 4
" Messenger Brigade	542 8 11	" Messenger Brigade—	
" Sale of Magazines	2 12 8	Wages, Uniforms	470 0 11
			£518 0 8
		" Balance	72 17 9
		Audited,	£590 18 0
		ROBT. HEATLEY.	
January 31st, 1890.			

The Caxton Brigade,

In which an average daily number of 11 boys were employed throughout the year. They sold 92,992 magazines and books, and their sales amounted to £503. 12s. 9d.

The Camp for Poor City Boys,

which gave last year a week's holiday under canvas, at Ansdell, near Lytham, to 503 poor lads recommended by ragged schools, and taken from the poorest districts of our city.

The Emigration Branch.

By means of this we have placed in good homes in Canada during the past year 96 children—71 boys and 25 girls, making a total of 360 emigrated during the past five years.

Prison-Gate Mission.

We have received at our Mission Room a total number of 10,864 discharged prisoners—7,035 men and boys and 3,829 women and girls, out of which 3,942 temperance pledges have been taken, and by this means a considerable number of girls have been placed in Rescue Homes, restored to friends, helped into situations after temporary training, and in many ways aided to lead a better life. To Miss Slater, Mrs. Prescott, Mr. Eadson, Mr. Pownall, and other devoted fellow-labourers, who are found each morning at the prison gate, prayerfully and lovingly seeking to win the poor discharged prisoner to a better life, our heartfelt thanks are due.

In each of these branches we could give most interesting details did our time allow.

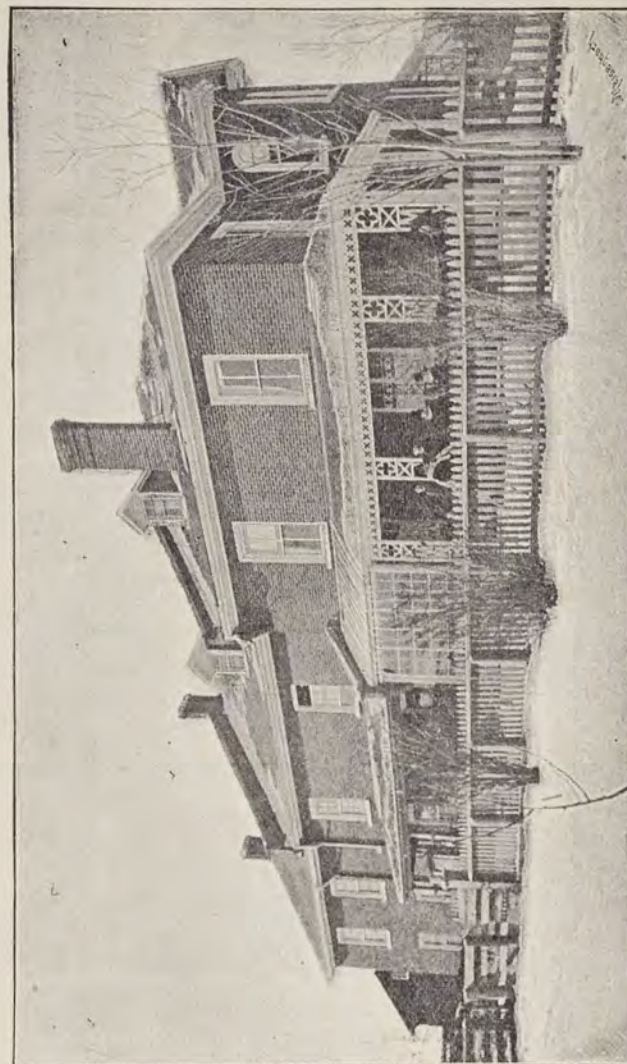

MARCHMONT HOME.

COST.

The total cost of this large work of rescue, clothing, feeding, training, and emigrating has been **£10,343. 0s. 11d.**, of which £7,760. 1s. 5d. has been contributed by the public, £564. 3s. 8d. interest from investments, and the balance **£2,018. 15s. 10d.** has been provided by the earnings of the boys and girls.

FINANCES.

One or two words about money must suffice. For details on this subject we must refer our readers to the Financial Statement which follows this Report. It is a document full of interest, and shows that although our annual expenditure for general purposes now amounts to £10,000 per annum, that this amount has substantially been received, the deficiency at the year's close being only £92. 7s. 7d.

This is cause for much thankfulness, especially when it is remembered that there has been a large Extension Fund in progress, which always affects general income.

That Building or Extension Fund now amounts to £18,068. 12s. 11d. (actually received); £3,500 promised, but not yet received.

The total cost of the new buildings and additions, &c. at Strangeways, together with the cost of the Home for Crippled and Incurable Children at Cheetham Hill, is estimated at £23,500.

Thus a balance of about £2,000 is still wanted. We trust those friends who have not yet contributed to this Fund, will give us the joy of being able to declare, when our new buildings are opened, *that they are free from all debt.*

REVIEW.

We cannot close this 20th Annual Report without casting a backward glance over the period covered by the lifetime of this Institution. The history of the past 20 years is one full of effort, both national and voluntary, for the relief of neglected and suffering children, and of undertakings to ameliorate the unfortunate condition of their lives.

The period under review began with the passing of the Elementary Education Act, a measure which, with its various amendments during succeeding years and especially its compulsory clauses, we hold to be one of the most important ever inscribed in the statute book, and we make bold to say one of the greatest blessings ever conferred upon the poor of this country. It asserts in unmistakeable fashion that the well being of the child must no longer be left to the will or caprice of the parent, and that parental rights and control have their limits, and that those limits the law of the land decides.

We thank the framers of this Act for the assertion of this great principle, which the country has unanimously endorsed, a principle which only needs carrying out in other directions to prove of inestimable benefit to the rising generation of this country.

The same period has seen the development of the Industrial Schools Act, which had been passed a few years previously, an Act, which fully and heartily worked, provides for the removal from low and dangerous surroundings which would make for their degradation multitudes of young and hopeful lives. This Act, which is being worked every day to the incalculable benefit of the country, is worthy of still further development, of which the clauses establishing Day Industrial Schools is an illustration.

It will be remembered that during this same period various amendments were introduced into the previous

Factory and Workshops Act, and in 1878 all these measures were consolidated, and various restrictions and regulations as to the hours of child and female labour were enacted, which, we venture to think, have placed the employment of children, so far as workshops and general in-door labour are concerned, in a fairly satisfactory position.

The canal boat, gipsy, and show children have, during this period, not been forgotten, though something remains yet to be done in their behalf; but through the energy of our friend, George Smith, of Coalville, the Canal Boat Act and other measures were passed, whereby through registration and other means the condition of this shifting class of children have been to some extent ameliorated.

Another measure which has been passed during the second decade of the lifetime of our Institution, commonly called "The First Offenders Act," we have welcomed and have been thankful for. We have received several such cases from our Police Courts. It has been the means, and we believe in the future it may be more so, of rescuing many a youthful offender from the acquaintance of the gaol, and probably a future life of crime.

Another feature of the period we are dealing with may not be passed over, though it can only be lightly touched upon. We mean the various Acts and voluntary associations of manifold kinds for the care and protection of our exposed and tempted girls, and if we name one measure, "The Industrial Schools Amendment Act," it is that we may render a passing tribute to one whose name must ever be associated with the initiation of these various efforts. The girls of our land owe a debt of gratitude to Miss Ellice Hopkins which can never be repaid by them, but which the rescue and protection of thousands of our girls from lives of degradation and shame, and the number of associations to promote these blessed objects which owe their origin to

her indomitable energy, must be an untold joy and reward to her.

Towards the close of the first decade of which we are speaking, a pamphlet was issued from this Institution, entitled "Street Arabism: its cause and cure," which had much to do with the formation of a healthy public opinion respecting the evils of Street Hawking and its dangers, physical and moral, to our poorest children. The City and County Bench of Magistrates, both of Manchester and Salford, the Board of Guardians, and other public bodies, met to consider its statements, which were the result of the personal investigation of the Committee of this Institution. Attention was also called to its statements and facts by the public press. All these resulted in a movement which gathered force every month, and when in 1881 the Corporation was passing a bill through Parliament, a large and enthusiastic Meeting in the Town Hall, followed by similar Meetings in the Cheetham, Ardwick, Chorlton, and other Town Halls, decided by overwhelming majorities that some limits must be put to the wholesale sacrifice of child health, life, and morals, which this pernicious practice encouraged, and demanded that clauses to limit the employment of young children on the streets should be inserted in the bill. In 1882 this bill was passed. The well-known street children clauses, drawn up with much care, were it is true somewhat mutilated, but the righteousness of these clauses were never seriously questioned, and the one point of importance, the prohibition of children under 10 years of age from street hawking or employment, which the Select Committee to whom the bill was referred then refused, Parliament has since granted in the recent Act for the better Prevention of Cruelty to Children, which Act we are now, by means of our Prevention of Cruelty to Children Branch, actively engaged in putting into force.

Street hawking for children of 10 to 14 years of age, even within defined hours, is still allowed, but is a great evil and a fruitful source of juvenile vagrancy, vice, and crime, and we shall still cherish the hope that the force of philanthropic public opinion will remedy this; meanwhile we rejoice that the little half-clothed, half-fed, and shivering bodies are no longer by law allowed to toil at all hours in our public streets.

This brief review is full of encouragement, and now, as we stand upon the threshold of further effort and further development, we look forward to the future full of hope.

We, as well as all other kindred Institutions labouring for the rescue and salvation of young lives, are engaged in work on which God has put a blessing. It is not His will that one of these young lives growing up around us should perish.

Of all the questions which claim and press their claims upon English men and women to-day none, we believe, can compare in importance with that of the children; the millions of Britain's children whose characters are now forming for weal or for woe. If we rise to the importance of this question, and amid all the efforts that sanctified Christian energy are putting forth to relieve and elevate suffering humanity we give it the place which its supreme importance demands, then the seed we now sow shall bear a glorious harvest, and the day is coming when they that have sown and they that reap shall rejoice together.

LEONARD K. SHAW.

GILBERT R. KIRLEW.

STRANGEWAYS,

MANCHESTER, *May 6th*, 1890.

Addenda.

The Committee cannot close this annual record of the work of the large Institution under their care without offering their hearty thanks to those who have so devotedly and lovingly helped them, and without whose aid the foregoing results could not have been obtained. The services of our Honorary Solicitors have been in constant requisition throughout the year, and by those services cheerfully rendered free of cost, they have made a handsome contribution to our funds. Our Hon. Medical Officers throughout the work have again laid the Committee under heavy obligations.

The Annual Sale of Work was this last year specially successful, and to those ladies who by their hearty coöperation and liberal gifts made it so, we offer our heartfelt thanks.

To the many friends who responded to our appeal for useful articles when we were furnishing our Home for Crippled and Incurable Children, we owe many thanks for so liberally providing for the comfort and happiness of our suffering children.

To all our Collectors, Box-holders, Working Parties, Branch Committees, Teachers, and others, who are constantly rendering loving help, we would offer better than our poor thanks, and say,—

"Be ye steadfast, immovable, always abounding in the work of the Lord, forasmuch as ye know that your labour is not in vain in the Lord."

12. 26. 1900

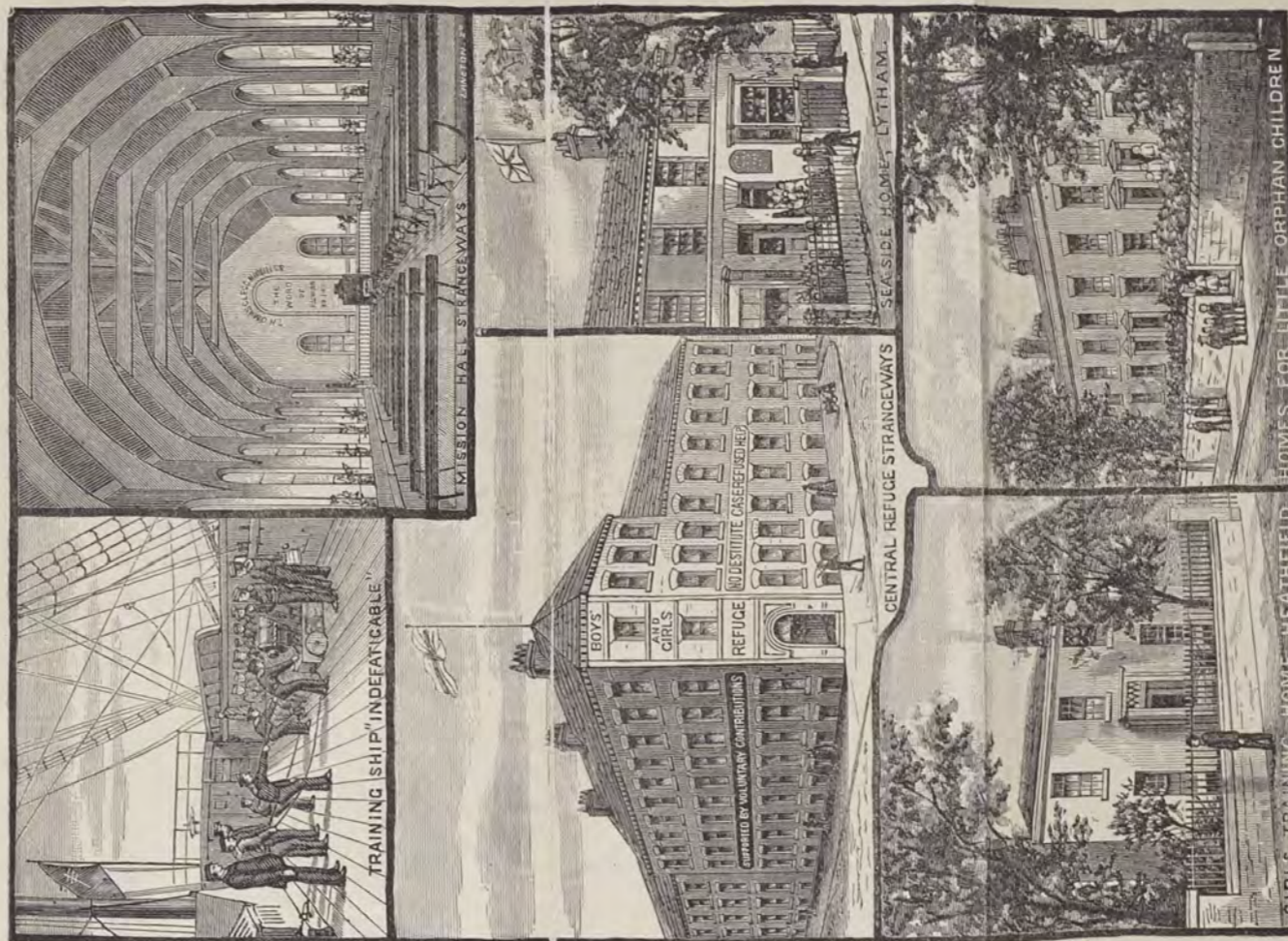

MEDICAL REPORT.

The general health of the boys during the past twelve months has been most satisfactory. Notwithstanding the almost certain visitation of the influenza epidemic which might have been predicted, I believe not a single case occurred here. One boy has died from consumption at the Lytham Hospital, and we have had two cases of rheumatic fever and two of pneumonia, which practically exhausts our list of severe sickness.

From a medical point of view, the opening of the new Infirmary and the concentration of the Homes in the new Buildings, will add much to the general health of the inmates.

The food, clothing, and sanitary arrangements are excellent.

ANDREW BOUTFLOWER,

Honorary Surgeon.

May 7th, 1890.

SALE OF WORK.

The Annual Sale of Work will be held the First Friday in December this year. The Committee thank all those who contributed to the success of the Sale last year, and hope to have their continued co-operation in view of the larger income which is now required.

BRANCH COMMITTEES.

These Branch Committees are appointed by the General Committee immediately after its own election by the Subscribers each year.

They undertake the working of the special branches allotted to them under the direction of the General Committee, who should sanction all expenditure, and with whom ultimate responsibility rests.

MESSENGER AND INDUSTRIAL BRIGADES.

Chairman :

MR. GILBERT R. KIRLEW.

Committee :

MR. J. B. HARRISON.

„ E. OLDFIELD.

„ C. SHELMEKDINE.

MR. T. L. ELLWOOD.

„ HENRY ALDRED.

„ JOHN STUBBS.

Hon. Sec. :

MR. THOMAS R. ACKROYD.

Offices :

8, Chatham Street, Piccadilly, Manchester.

Manager :

MR. GEORGE JONES,

To whom applications for boys should be sent.

Manchester and Salford Society

FOR THE

PREVENTION of CRUELTY to CHILDREN.

BRANCH OF THE BOYS AND GIRLS' REFUGES.

General Council.

CHAIRMAN—His Worship the Mayor of Manchester.

VICE-CHAIRMAN—His Worship the Mayor of Salford.

The Lord Bishop of Manchester.

Very Rev. the Dean of Manchester.

Rt. Hon. Sir James Fergusson, M.P.

Rt. Hon. A. J. BALFOUR, M.P.

Sir Wm. C. BROOKS, Bart., M.P.

Sir Henry Roscoe, M.P.

Sir Wm. H. HOULDSWORTH, Bart., M.P.

ROBERT LEAKE, M.P.

ISAAC HOYLE, M.P.

H. H. HOWORTH, M.P.

J. W. MACLURE, M.P.

ED. HARDCASTLE, M.P.

JACOB BRIGHT, M.P.

CHARLES E. SCHWANN, M.P.

LEES KNOWLES, M.P.

WM. MATHER, M.P.

Rev. G. U. POPE, D.D.

Rev. BENJAMIN BELL.

Rev. R. CATTERALL.

Rev. WALTER THOMPSON.

WILLIAM AGNEW, J.P.

WILLIAM ARMITAGE, J.P.

W. ARONSBURG, J.P.

J. A. BEITH, J.P.

JOSEPH BROOME, J.P.

JOHN CLAPHAM, J.P.

F. W. CROSSLEY, J.P.

Alderman FORREST, C.C.

G. F. FISHER, J.P.

D. I. FLATTELEY, J.P.

J. GALLOWAY, Junr., J.P.

GERM. GARNETT, J.P.

FRANCIS J. HEADLAM, J.P.

BENJ. HEAPE, J.P.

WM. HOLLAND, J.P.

JOHN LEE, J.P.

ROBERT NEILL, J.P.

HERBERT PHILLIPS, J.P.

JAMES JARDINE, J.P.

J. A. BENNION, M.A. (Barrister-at-Law).

WM. GOLDTHORPE (Barrister-at-Law).

A. C. MABERLEY, M.A. (Barrister-at-Law).

H. B. HARRISON (Salford School Board).

C. MALCOLM WOOD (Chief Constable).

Chief Constable of Salford.

Major BALLANTYNE.

ALFRED ALSOP.

ED. BENNION.

HENRY CHARLTON.

W. J. CROSSLEY.

T. LISTER FARRAR.

ABRAHAM HAWORTH.

L. M. HAYES.

FRANK HOLLINS.

RICHARD JOHNSON.

WILLIAM JOHNSON.

GILBERT R. KIRLEW.

ELLIS LEVER.

J. WAKEFIELD-MACGILL.

GEORGE MILNER.

ALFRED MORTON.

W. H. NEWETT (Y. M. C. A.)

GEORGE RHODES.

LEONARD K. SHAW.

FRED. TAYLOR.

ED. OLDFIELD, Junr.

R. B. TAYLOR.

E. J. WALKER.

H. FORBES CLARKE.

Hon. Secs.

LEONARD K. SHAW.

GILBERT R. KIRLEW.

Treasurer.

HENRY CHARLTON, Blackfriars Street.

Honorary Medical Officers.

JOHN FISHER LE PAGE, M.D., 14, Crescent, Salford.

THOMAS YOUNG, M.D., C.M., 82, Butler Street, Ancoats.

J. HOYLE, M.D., Oldham Road, Manchester.

Solicitors.

Messrs. HOCKIN AND RABY, Mount Street.

LADY COLLECTORS.

Mrs. R. D. DARBISHIRE, Victoria Park.

„ BANNERMAN, Whalley Range.

„ HAROLD LEE, Broughton Park.

„ WALTER GLOVER, Moorhurst, Kersal.

„ L. K. SHAW, Broom Holm, Tetlow Fold.

„ FRESTON, Eagle's Nest, Prestwich.

„ H. STEVENSON, Whalley Range.

Miss MARIAN HURST, Osborne House, Higher Broughton.

„ WHITWORTH, 5, Grafton-street, Oxford-road.

„ LOW, Great Clowes-street, Higher Broughton.

„ KENYON, Broom-lane, Higher Broughton.

LADIES' WORKING PARTY.

Mrs. L. K. SHAW.

Miss PALMER.

„ G. R. KIRLEW.

„ BOYD.

„ BELL.

„ WHITWORTH.

Miss SCHILL.

„ LOW.

The Misses CRANKSHAW.

This party meet *at the Refuge* on the last Tuesday of each month, at Three o'clock.

ORPHAN HOMES COLLECTORS.

Mrs. L. K. SHAW, Broom Holm, Tetlow Fold.

„ RODGER, Bank House, Cheetham Hill.

„ HENRY HIGGINS, Mount House, Tetlow Fold.

„ ANDREW BOUTFLOWER, Limefield, Higher Broughton.

Miss HOLLAND, The Elms, Higher Broughton.

„ CHARLTON, Hanover Square, Higher Broughton.

„ RYMER, Broughton Park.

„ BARLOW, Moss Bank, Crumpsall.

„ WILSON, Lancaster Villas, Broughton Park.

L. K. SHAW, Esq., Broom Holm, Cheetham Hill.

GIRLS' HOME, HEATHFIELD, COMMITTEE.

Mrs. PAYNE.

Miss CANNAN.

„ WROE.

„ DOOLITTLE.

Miss BOYD.

„ HARRISON.

„ CALVERT.

„ HURST.

SEA-SIDE HOME, 2, WARTON STREET, LYTHAM.

Under the Patronage of

Mrs. CLIFTON, Lytham Hall.

*Committee.**Chairman* :—Rev. G. SMART, St. John's Vicarage.*Treasurer* :—Mrs. LIGHTWOOD, Pembroke House.*Hon. Sec.* :—Mr. CHAS. HARDMAN.

Rev. H. B. HAWKINS, St. Cuthbert's Vicarage.

,, W. D. L. SLACK, The Manse.

,, T. H. WRIGHT, Sea View Terrace.

Mrs. R. ALCORN, Agnew-street.

Miss BROWN, Agnew-street.

Mrs. HINCKSMAN, Starr Hills.

Miss HARDMAN, Treves House.

Mrs. SLACK, The Manse.

Miss SHARPLES, Agnew-street.

,, MARSDEN, St. John's-street.

Mrs. THORP, 29, East Beach.

,, GREGORY, 27, East Beach.

,, WRIGHT, Sea View Terrace.

L. FISHER, Esq., M.D., Clifton-square, *Hon. Medical Officer.*

E. R. LIGHTWOOD, Esq., B.A., Pembroke House.

Matron—Mrs. HINDLE.

ALDERLEY EDGE ASSOCIATION.

Mrs. RAILTON.

,, W. W. COULBORN.

,, HEATON SMITH.

,, GILLIES.

Miss HOLLIDAY.

,, LONSDALE.

,, SIMPSON.

,, M. BICKHAM.

W. W. COULBORN, Esq.,	} <i>Hon. Secs.</i>
C. W. RAILTON, Esq.,	

By whom contributions, either of money, clothing, or useful articles, will be thankfully received.

BOWDON ASSOCIATION.

The following ladies have undertaken to act as a Committee to promote the interests of the Institution in the Bowdon district :—

Mrs. GADDUM, Oakleigh, Green Walk.

,, FRANK CROSSLEY, Fairlie.

,, JAMES C. STUART, Grove House.

,, WELSH, Hadleigh, Altrincham.

,, NEVILLE CLEGG, Oldfield Brow.

,, COWARD, Green Walk.

Miss CARLISLE, High Lawn.

,, RACHEL HEALD, The Firs.

,, ARMITAGE, Townfield House, Altrincham.

,, ROBERTS, Park View, Altrincham.

H. T. GADDUM, Esq., *Hon. Sec.*

By whom contributions, either of money, clothing, or useful articles, will be thankfully received.

WILMSLOW ASSOCIATION.

Treasurer :—JOHN BEAUMONT, Esq., Fulshaw Park, Wilmslow.

Mrs. FRANK BARLOW, Thorncliff, Wilmslow.

,, HOBSON, Wilmslow.

,, EDWARD PEARSON, Daisy Bank, Wilmslow.

,, C. E. ROSS, Woodburn, Wilmslow.

,, JOHN ROYLE, Hill Top, Wilmslow.

JOHN ROYLE, Esq., Hill Top, Wilmslow.

JOSEPH WOOD, Esq., Westfield, Wilmslow.

By whom contributions, either of money, clothing, or useful articles, will be thankfully received.

FINANCIAL STATEMENT OF THE BOYS AND GIRLS' Dr. For the Year ending

	£.	s.	d.
To Subscriptions and Donations	5,263	19	7
" Boys' Payments for Board, &c. at Refuge	1,134	12	8
" Co-operative Society Dividend, and Board Sales	43	18	9
" FIREWOOD DEPARTMENT:—Sales	1,486	11	9
Timber, &c. purchased, including			
Stock at December 31st, 1888 ..	961	6	10
Less Stock at 31st December, 1889 ..	66	9	8
	894	17	2
Wages paid to Foreman and Boys ..	409	14	4
	1,304	11	6
" JOINERY DEPARTMENT:—Sales	684	12	10
Timber purchased, including Stock			
at December 31st, 1888	596	6	10
Less Stock at 31st December, 1889 ..	254	12	6
	341	14	4
Wages paid to Foreman and Boys ..	274	8	11
	616	3	3
" Camp Subscriptions, &c.	279	6	0
Less Expenses	255	16	11
	23	9	1
" Sundry Sales	27	6	1
" Bank Interest allowed	19	9	9
Less Interest charged	12	10	0
	6	19	9
" Interest on Temporary Investment, £3,000 2½ per cent. Consols.	60	6	0
" Ditto John Rylands' Legacy (Rylands & Sons' Shares) ..	31	2	0
" Balance, being deficiency at 31st December, 1889	92	7	7

Examined and found correct.

JONES, CREWDSON, & YOUATT,
5, Norfolk Street, Manchester,
Chartered Accountants.

March 27th, 1890.

£6,934 10 11

REFUGES AND HOMES AND CHILDREN'S AID SOCIETY. December 31st, 1889. Cr.

	£.	s.	d.
By Balance brought forward, being deficiency at 31st Decr., 1888 ..	264	4	0
" Salaries of Master, Matron, and Assistants	462	16	7
" Clothing purchased, including Stock at			
31st December, 1888	1,297	14	11
Less Stock at 31st December, 1889 ..	324	1	9
	573	13	2
" Boys' Payments	289	11	9
" Clothing Sales	680	6	11
	969	18	8
	3	14	6
" Provisions	394	0	4
" Coal, Gas, Rates, and Sundries	248	7	3
" Repairs and Renewals	10	10	0
" Auditors' Fee	237	14	4
" Chief Rents and Insurances	14	10	0
" Honorary Solicitors' Charges, being Disbursements ..	91	1	5
" Copies of " Christian Worker " to Subscribers	906	3	4
	280	6	1
" Laundry Expenses	721	12	9
" Administration Expenses, including Salaries, Prin-			
ting, Postages, &c.	282	7	3
Less Interest on £10,000 Consols (Chas. Leigh			
Clare Fund)	439	5	6
" Caxton Brigade Expenses, including			
Stock at 31st December, 1888	566	11	1
Less Stock, December 31st, 1889 ..	36	17	5
	529	13	8
" Sales	503	12	9
	26	0	11
" Two Working Boys' Homes—Provisions ..	490	0	4
Rents, Rates, Coal, &c.	299	6	11
	789	7	3
Less Boys' Payments	415	11	3
	373	16	0
" Girls' Home, "Heathfield," Expenses	443	17	3
Less Interest on £1. 00 Manchester			
Corporation Stock and £470 Oldham			
Corporation Stock at 4 per cent. ..	57	6	8
Girls' Earnings	79	0	7
	136	7	3
	307	10	0
" Orphan Home Expenses, including Emigration Training Home—			
Board	£1223	4	8
Clothing ..	297	8	0
Wages ..	266	1	4
Sundries ..	566	18	5
	2,353	12	5
Less Interest on Oldham Corporation Stock,			
£2,500 at 4 per cent.	109	4	0
	2,244	8	5
" Children's All-night Shelter Expenses	178	13	5
Less Payments by Relatives	6	2	10
	172	10	7
" Whitsuntide Expenses	53	11	5
Less Donations	49	7	7
	4	3	10
" Boys' Debts extinguished	35	8	9
" Balance—Training Ship and Emigration Account	65	16	3
" Ditto Sea-side Home Account	59	14	7
" Ditto Prevention of Cruelty to Children Account	129	6	7
" Ditto Day Nursery	21	4	2
	£6,934	10	11

Dr.

TRAINING SHIP AND EMIGRATION FUND.

Cr.

To Subscriptions and Donations during 1889	£. s. d.	1,431	12	10	By Balance, being deficiency at 31st December, 1888	£. s. d.	264	9	2
" Payments by Relatives of Boys		29	0	0	" Training Ship Expenses		140	0	0
" Stock of Clothing in hand		42	0	0	" Emigration Expenses		1,163	19	11
" Transfer from General Account		65	16	3					
		£1,568	9	1			£1,568	9	1

Dr.

SEA-SIDE HOME FUND.

Cr.

To Subscriptions during 1889	£. s. d.	306	8	4	By Sea-side Home (Lytham) Expenses	£. s. d.	366	2	11
" Transfer from General Account		59	14	7					
		£366	2	11			£366	2	11

Dr.

PREVENTION OF CRUELTY TO CHILDREN FUND.

Cr.

To Subscriptions during 1889	£. s. d.	197	4	6	By Expenses	£. s. d.	266	11	1
" Transfer from General Account		129	6	7					
		£266	11	1			£266	11	1

Dr.

EVANGELIZATION FUND.

Cr.

	£.	s.	d.		£.	s.	d.
To Subscriptions during 1889	£84	7	1	By General Expenses.....	92	5	10
„ Ditto ditto Conference Expenses. 77 13 11				„ Prison-Gate Mission Expenses.....	87	17	7
		162	1	„ Conference Expenses	77	13	11
„ Balance, being deficiency at December 31st, 1889.		95	16				
	£257	17	4		£257	17	4

Dr.

DAY NURSERY FUND.

Cr.

To Subscriptions during 1889	£. s. d.	29	16	6	By Rent, Wages, Coal, &c.	£. s. d.	60	3	7
" Payments by Relatives of Children		18	8	9	" Food for Children, Nurse, &c.		9	5	10
" Transfer from General Account		21	4	2					
		£69	9	5			£69	9	5

Dr.

HANDBELL, BRASS, AND FIFE BAND ACCOUNT.

Cr.

To Balance, being surplus at December 31st, 1883 ..	£. s. d.	12	10	6	By Handbell Expenses	£. s. d.	131	13	5
" Handbell Earnings		104	18	2	" Brass Band ditto		102	15	5
" Brass Band ditto		47	17	10	" Fife Band ditto		10	13	9
" Fife Band ditto		2	3	6					
" Balance, being deficiency at December 31st, 1889.		77	12	7					
		£245	2	7			£245	2	7

Dr.

EXTENSION FUND.

Cr.

	£.	s.	d.
To Balance in hand, December 31st, 1888	4,590	17	3
" Subscriptions and Legacies, as per List	7,596	3	6
" Rents and Sale of Old Material	49	12	0
" Manchester Corporation—Cost of pulling down and re-erecting the New Building in Strange-ways at a distance of six feet back from the old building line, for improvement of street, including charges of Architects and Builders for new plans, delay, &c.	2,235	0	0
" Manchester Corporation—Payment for Land taken for street improvement	577	0	0

£14,988 12 9

STRANGEWAYS BUILDING —				£.	s.	d.
By R. Neill & Sons on Account	£6,500	0	0			
" Ditto, Compensation per Corporation	120	0	0			
" Work done by Refuge Joiner Depart-ment	228	9	8			
" Rent of Temporary Premises, Prin-ting, &c.	54	12	7			
				6,903	2	3
HOME FOR CRIPPLED AND INCURABLE CHILDREN:—						
By R. Neill & Sons on Account	£2,000	0	0			
" Purchase of House and Land at Cheetham Hill	593	5	8			
" Purchase of Land at ditto ..	875	1	0			
" Expenses of Vendors' Solicitors	18	8	0			
" Ventilating and Special Fittings	218	19	2			
" Laying out ground, shrubs, labour, asphalt, &c.	115	2	1			
" Furnishing	204	7	0			
" Sundries	10	9	2			
				4,035	12	1
ADDITIONS AT REFUGE, including New Tailors' Shop, Infirmary, and sanitary arrangements:—						
By Wm. Holt, Builder	£430	0	0			
" J. H. Pickup & Co.	50	0	0			
" Jaffrey & Co.	52	19	0			
" Architects' Commission	21	10	0			
" Sundries	58	12	8			
				613	1	8
" Alterations at "Rosen Hallas," Fittings for Laundry work, &c.				89	15	6
" Architects' Commission				315	0	0
" Honorary Solicitors' Charges, being disbursements				26	0	0
" BALANCE, at December 31st, 1889:—						
Invested in Consols, 2½ per cent.	£2,008	15	0			
Balance in hand	997	6	3			
				3,006	1	3
				£14,988	12	9

38

HOME FOR CRIPPLED AND INCURABLE CHILDREN.

(Maintenance Fund.)

Dr.

Cr.

	£.	s.	d.
To Subscriptions and Donations during 1889	177	19	0
" Interest on Grand Trunk Railway Co. of Canada 4 per cent. Debentures—Cot Endowments....	23	17	9
	£201	16	9

	£.	s.	d.
By Salary	5	0	0
" Sundries	6	16	7
" Balance in hand	190	0	2
	£201	16	9

Dr.

GENERAL BALANCE.

Cr.

	£.	s.	d.
To Investment Fund	15,698	17	8
" Extension Fund—Investment.....£2,008 15 0			
Balance in hand.	997	6	3
	3,006	1	3
" Cripples' Home Fund	190	0	2
	£18,894	19	1

	£.	s.	d.
By Investments:—			
2½ per cent. Consols, £10,296. 0s. 2d, Chas. Leigh Clare Fund	10,000	0	0
Corporation of Oldham 4 per cent. Consoli-dated Stock, £3,270.	3,498	18	0
Corporation of Manchester 4 per cent. Con-solidated Stock at cost	1,000	0	0
Grand Trunk Railway Co. of Canada 4 per cent. Debenture Stock, £1,225	1,199	19	8
2½ per cent. Consols (Extension Account)....	2,008	15	0
" Stock of Clothing, Wood, Magazines, &c.	724	1	4
" Manchester and Salford Bank	150	19	1
" Boys' Bank Balances	46	9	6
" Handbells, Brass, and Fife Bands Fund	77	12	7
" Evangelization Fund	95	16	4
" Deficiency, as per Financial Statement	92	7	7
	£18,894	19	1

39

DONATIONS AND SUBSCRIPTIONS, 1889.

	£.	s.	d.
Armitage Samuel	5	0	0
"A"	5	0	0
"A" (Emigration)	5	0	0
Anon.	5	0	0
Arnold W. A.	3	3	0
Allen C. P.	3	0	0
Ashton James	2	12	0
Agnew Mrs. Thomas	2	2	0
Agnew J. H. and Brother	2	2	0
Atcherley Mrs.	2	2	0
Allen Peter	2	2	0
Ashworth Richard	2	2	0
Antrobus Edward (1888-89)	2	2	0
"A lover of Children," Withington	2	0	0
Armitage Benjamin, J.P.	2	0	0
Anon., per E. A. W.	2	0	0
Ashcroft Henry N.	1	1	6
"A. W."	1	1	0
Armistead Richard	1	1	0
"A Frodsham Friend" (Whit-week)	1	1	0
Armstrong T. and Brother	1	1	0
Ashworth F.	1	1	0
Adams Miss	1	1	0
Aitken Mrs.	1	0	0
Anderson Mrs.	1	0	0
Atcherley Miss	1	0	0
Arnold Mrs. (Whit-week)	1	0	0
A Thank-offering for two little boys in full possession of health and strength	1	0	0
Anon.	1	0	0
Ashworth Ed.	1	0	0
Allen A. A.	1	0	0
"A. E. R."	1	0	0
Atkinson John	1	0	0
"An old Heathfield Girl"	0	12	0
Arthur and Lily	0	10	6
Anon.	0	10	0
Anon.	0	10	0
"A. K."	0	10	0
Anon.	0	7	11
Armour Rev. W. William	0	6	0
Alexander W. T. (Half proceeds of Collection at Dinner Table)	0	5	3
Atkinson Benjamin	0	5	0
Atkinson Miss Isa	0	5	0

Per Miss Lonsdale (Alderley Edge Association):—

Fletcher Mrs. L. E.	2	2	0
Norheott J. B.	2	2	0
Illingworth Mrs.	1	1	0
Lonsdale Mrs.	1	1	0
Waterhouse Miss	1	0	0
Lonsdale Miss (Emigration)	1	0	0
Lonsdale Miss	0	10	6
Roberts Mrs.	0	10	6
Lonsdale Miss Maud	0	10	6
Chew Mrs.	0	10	0
Odgers Rev. J. C.	0	5	0
Lavidge Mrs.	0	5	0
Jaffrey J.	0	5	0
Napier Mrs.	0	5	0
Harrison Mrs. J. B.	0	5	0
Scott Walter	0	4	0
Massey Mrs. Thomas	0	2	6
Knowles Miss	0	2	6
Kershaw Miss	0	2	6
Massey Mrs. J. B.	0	2	6
Sums under 2s. 6d.	0	14	6

Per Mrs. H. E. Marriott:—

Jones Mrs.	1	1	0
Blackburn Mrs.	1	1	0
Tinker Mrs.	1	0	0
Davies Mrs.	0	10	6
Newsome Mrs.	0	10	6
Marriott Mrs. H. E.	0	10	0
Mason Mrs.	0	10	0
Gillies Mrs.	0	10	0
Headlam Mrs.	0	10	0
Flöhr Mrs.	0	10	0
Reckitt Mrs.	0	5	0
Pott James	0	5	0
Haigh Mrs.	0	5	0
Sykes Mrs.	0	5	0
Bennett Miss	0	5	0
Tyler Mrs.	0	2	6
Cox Mrs.	0	2	0

Per Mrs. Heaton Smith:—

Friend A	5	0	0
Smith R. Heaton	1	1	0
Railton Mrs.	1	1	0
Petty Mrs.	1	0	0
Railton F. N.	1	0	0
Railton Mrs. C. W.	1	0	0
Smith Mrs. Brighton	1	0	0
Charlewood Mrs.	0	10	0

Per Mrs. Heaton Smith continued:—

Bownell Mrs.	0	10	0
Moxon Mrs.	0	10	0
Simpson Mrs.	0	5	0

Per Mrs. W. W. Coulborn:—

Schuster F. L.	3	3	0
Coulborn Mr. and Mrs. W. W.	3	3	0
McLaren F.	2	2	0
Gray W. H.	1	0	0
Consterdine Cecil	0	10	6
Coulborn Miss	0	10	0
Consterdine Mrs.	0	7	6
Lathbury H.	0	5	0
Schröder Miss	0	5	0
Chantler Miss	0	2	6

Per Miss May Bickham:—

Railton John	2	2	0
Stöehr Mrs.	2	2	0
Railton Miss	1	1	0
Wilde Mrs.	1	1	0
Robinson Oswald	1	1	0
Ramsbottom Mr.	1	1	0
Barningham Thomas	1	1	0
Bickham Miss May	0	16	0
Worthington Thomas	0	10	0

Bickham Spencer	20	0	0
Brown W. Scott	20	0	0
Barnes Mr. and Mrs. Alfred	15	0	0
B. H.	12	0	0
Beith Mrs. J. A. (Emigration, special case)	11	0	0
Barningham Thomas	10	0	0
Burnley P. C. C. Society (Special case)	10	0	0
Bainbridge Mrs. S. R. (Emigration)	10	0	0
Bealey Richard	10	0	0
Blair G. B.	10	0	0
Barber Miss, Collected by Pupils of (Emigration)	7	10	6
Beith, Stevenson, and Co.	7	7	0
Bazley Sir T. S., Bart.	5	5	0
Brooks Sir W. Cunliffe, M.P.	5	5	0
Browne Dr. Henry	5	5	0
Boddy Christopher	5	0	0
Boyd Mrs.	5	0	0
Bannerman J. A.	5	0	0
Broadhurst H. Tootal	5	0	0
Bailey E. H.	5	0	0
Bridgford Frederick	5	0	0
Barnes-Slack Rev. W. S.	5	0	0
Baxendale Robert	5	0	0

Boyd James	5	0	0
Barnes Miss	5	0	0
Barnes Miss Mary	5	0	0
Brightmore Henry	5	0	0
Bentley Miss M. J., Boys £2. 2s., Girls £2. 2s.	4	4	0
Barnes Misses	4	0	0
Balfour Rt. Hon. A. J., M.P.	3	3	0
Bryce Smith and Co.	3	3	0
Broadfield George	3	0	0
Brown W. S.	2	2	0
Boddington's Breweries, Limited	2	2	0
Barbour Brothers	2	2	0
Broughton Copper Co.	2	2	0
Brooke H. G.	2	2	0
Brown Miss Lucy C.	2	0	0
Brett George	1	1	0
Bowler Edward	1	1	0
Broadmeadow J. H.	1	1	0
Barnes Alfred	1	1	0
Bellamy Mrs. H. de C.	1	1	0
Bryan Mrs.	1	1	0
Butler W. T. N.	1	1	0
Bryant Jesse	1	1	0
Beeley Thomas, J.P.	1	1	0
Barlow Miss	1	1	0
Beales Henry	1	1	0
Bowler Mrs.	1	1	0
Beaty Richard	1	1	0
Beaty Robert	1	1	0
Bell William	1	1	0
Blackwell John	1	1	0
Brett Miss	1	1	0
Beech Mrs.	1	1	0
Bles A. J. S.	1	1	0
Bles M. S.	1	1	0
Broadhurst Henry	1	1	0
Barlow Frank	1	1	0
Bratby and Hinchcliffe	1	1	0
Bradshaw John	1	1	0
Barlow Miss	1	0	0
Butterworth Mrs.	1	0	0
Bacon J. H.	1	0	0
Bazley Mrs. C. H.	1	0	0
Broadbent Miss	1	0	0
Blathwayte G. W. W.	1	0	0
Barber Miss G. E.	1	0	0
Bell Miss	0	10	6
Birch Mrs. H. T.	0	10	6
Braithwaite J. H.	0	10	6
Brown James	0	10	0
Baines Mrs.	0	10	0

	£.	s.	d.
Baker Mrs.	0	10	0
B. R.	0	10	0
Broughton Mrs.	0	10	0
Broadbent Miss	0	10	0
Bentley Mrs.	0	10	0
Broadbent Mrs.	0	7	6
Boswell S.	0	5	0
Blunt Mr.	0	5	0
Bailey Miss	0	5	0
Bird Miss F.	0	5	0
Brumwell Master G. M.	0	5	0
Butterworth Mrs.	0	5	0
Bate Miss	0	5	0

Per Mrs. Bannerman :—

Bannerman Mrs.	2	2	0
Leech Mrs.	1	0	0
Carver Mrs.	1	0	0
Bennett Mrs. S. A.	1	0	0
Barbour Robert	1	0	0
Bannerman H. P.	0	2	0

Per Miss A. R. Brown :—

Aked Mrs.	1	0	0
Farrer Miss	1	0	0
Brown Miss	0	5	0
Friend A	0	2	6
Friend A	0	2	6
Friend A Poor	0	1	0

Per Mrs. H. T. Gaddum (Bowdon Association) :—

Crossley F. W.	20	0	0
Gaddum H. T.	20	0	0
Thompson Misses	15	0	0
Thomson Mrs.	5	0	0
Welsh William	5	0	0
Mainprice W. S.	5	0	0
Joynson Miss	5	0	0
Fildes J.	3	3	0
Joynson R. H.	2	2	0
Dowling Mrs.	2	2	0
Gaddum Mrs. G. H.	2	2	0
Joynson E. W.	2	0	0
Geldart Mrs.	2	0	0
Fildes Mrs.	1	1	0
Jackson Mrs.	1	1	0
Coward Mrs.	1	1	0
Hall Mrs.	1	1	0
Harris Miss	1	1	0
Sidebotham Mrs.	1	1	0
Bradbury Mrs.	1	1	0

Per Mrs. H. T. Gaddum continued :—

Lycett Mrs.	1	1	0
Napier W. A.	1	1	0
Mayson J.	1	1	0
Speakman Mrs.	1	1	0
Sykes R.	1	0	0
Ransome Mrs.	1	0	0
Corah Mrs.	1	0	0
Mills Mrs.	1	0	0
Bickham Mrs.	1	0	0
Mackenzie Mrs.	1	0	0
Winstanley Mrs.	1	0	0
Behrens Mrs.	0	10	6
Wolstenholme Mrs.	0	10	6
Wilson Mr.	0	10	6
Worrall Mrs.	0	10	6
Gregson Miss	0	10	6
Whittall Mrs.	0	10	0
Baxter Miss	0	10	0
Bowdon Miss	0	10	0
Nicholson Mrs.	0	10	0
Friend A	0	5	0
Friend A	0	5	0
A. and M.	0	5	0

Per Miss Carlisle :—

Carlisle Misses	5	0	0
Neild A.	1	1	0
Carlisle J. A.	1	0	0
Carlisle J. H.	1	0	0
Grundy C.	0	10	0
Spafforth Mrs. W.	0	10	0

Per Miss Armitage :—

Anson George E.	5	0	0
Armitage Mrs., In Memory of the late	5	0	0
Armitage G. F.	2	2	0
Armitage Mrs. Rigby	2	2	0
Morris Claude J.	2	2	0
Scott Robert	2	2	0
Nickson John	1	1	0
Thompson T. H.	1	1	0
Watt R. H.	1	1	0
Rigby Mrs.	0	10	0
Armitage Miss	0	5	0
Armitage Mrs. W.	0	5	0

Per Mrs. Neville Clegg :—

Clegg Neville (Training Ship)	10	0	0
Clegg Mrs. Neville	2	2	0
Kerr Mrs.	3	0	0

£. s. d.

Per Mrs. Neville Clegg continued:—

Atkinson Mrs.	2	2	0
Brewer H.	2	2	0
Johnson Mrs.	2	2	0
Bellhouse Miss	1	1	0
Bellhouse Mrs. E.	1	1	0
Curtis Mrs.	1	1	0
Collins Mrs.	1	0	0
Ogle Mrs.	1	0	0
Cooper J.	1	0	0
Field Mrs.	1	0	0
Hervey Miss	1	0	0
Crossley W. J.	110	0	0
Charlton Henry	25	0	0
Charlton Mrs. Henry	5	0	0
Children's Help Fund, per <i>Children's Own Paper</i> (Special for Recreation)	14	18	7
Chadwick James	12	2	0
Colley Mrs. Davies (Special case, Emigration)	10	0	0
Chadwick James (Special case, Training Ship)	10	0	0
Colley T. C. Davies (Training Ship)	10	0	0
Crewdson Ernest (Training Ship, 1888-89)	20	0	0
Crewdson Ernest (1888-89)	4	4	0
Carver Thomas	10	0	0
Cunliffe Thomas P.	10	0	0
Clegg Mrs.	5	5	0
Christie Chancellor	5	0	0
Carver Brothers	5	0	0
Chadwick Thomas	5	0	0
Charlton Mr. and Mrs. Alfred	5	0	0
Candlin Major	7	2	0
Charlton Mr. and Mrs. John	3	3	0
Carr, R. B., Lomas and Co.	2	2	0
Chalk Mrs.	2	2	0
Crewdson Francis W.	2	2	0
Cross Miss	2	0	0
Clave Thomas	2	0	0
C. A. E. (Emigration)	2	0	0
Cross Miss	2	0	0
Cowhurst Mrs., Pupils of (Emigration)	1	5	0
Cutler W. H.	1	1	0
Crankshaw Miss	1	1	0
Cressy Robert	1	1	0
Clayton F. W.	1	1	0
Crompton J. H. S.	1	1	0
Cohen Sigismund	1	1	0
Cunliffe J. W.	1	1	0
Curnick H. D.	1	1	0
C. C. C.	1	1	0
Charlton Miss E.	1	0	0

£. s. d.

Carver William O. (Whit-week)	1	0	0
C. P.	1	0	0
Chadwick Mrs.	1	0	0
Churchill W. S.	1	0	0
Clegg Mrs.	0	10	0
Colles Mr. (Whit-week)	0	10	0
Cranswick Mrs.	0	10	0
Crowther J. H.	0	10	0
Cloutman Miss	0	10	0
Collier Rev. G. H.	0	10	0
Collected by Maud Catterall	0	9	6
Clarke Miss	0	5	0
Clarke Miss Jane	0	5	0
Charters Miss	0	5	0
Cunliffe Mrs. (Whaley Bridge)	0	5	0
Cunliffe Mrs. (Didsbury)	0	5	0

Per A. Boyd (*Cheadle Hulme*):—

Little Miss	1	0	0
Dickenson Miss	0	10	0
Goolden Miss	0	10	0
Webb Mrs.	0	10	0
Woodrow Mrs.	0	10	0
Colles Mrs.	0	5	0
Grundy Mrs.	0	5	0

Per Miss Kirlew (*Charlton-cum-Hardy Association*):—

Wane O. R. (1888-89)	2	2	0
Needham J. C.	2	2	0
Willecks W. H.	1	1	0
Ball Mrs.	1	1	0
Dowd Miss	1	1	0
Lowe James	1	1	0
Duckworth B. and Sons	1	1	0
Mumford Dr.	1	0	0
Crompton Mrs. (Box)	0	14	0
Michaelis Mrs.	0	10	6
Clarke Mr.	0	10	6
Burgess Mr.	0	10	6
Needham Miss	0	10	6
Howarth Mr.	0	10	6
Little Mrs. G. W.	0	10	0
Ford Mrs.	0	10	0
Carr Mr.	0	10	0
Ford Mr.	0	10	0
Watson Mr.	0	10	0
Wright Mr.	0	10	0
Denholme Dr.	0	10	0
Povah Mr.	0	10	0
Sutton Mr.	0	10	0
Phillips Mr.	0	10	0

Per Miss Kirlew continued:—

Makeague Mrs.	0	10	0
Crompton James	0	7	0
Rose Mr.	0	5	0
Clayton Miss	0	5	0
Butcher Mrs.	0	5	0
Groome Mrs.	0	5	0
Pownall Dr.	0	5	0
Jackson Mrs.	0	5	0
Pownall Alfred	0	5	0
Ray Mr.	0	5	0
Fothergill Mr.	0	5	0
Batty James	0	5	0
Booth Miss	0	5	0
Whitaker Mrs.	0	5	0
Davy Mr.	0	5	0
Hallworth Mr.	0	5	0
Fow Mrs.	0	5	0
Garlick Mr.	0	5	0
Harrison Miss (Box)	0	3	10
Kingsley Mrs.	0	3	0
White Mr.	0	2	6
Bradbury Mrs.	0	2	6
Heywood Mrs.	0	2	6
Rose Mrs.	0	2	6
Ducie Earl	30	0	0
D. N. (Emigration)	20	0	0
Dockray Mrs.	10	0	0
Dugdale Mrs. (Emigration)	10	0	0
Dutton Mr. and Mrs. E. K.	5	5	0
Dilworth J. and Sons	5	0	0
Davies T. H.	5	0	0
Dyson A. K.	3	3	0
Dods, Ker, and Co.	2	2	0
Doyle J. T. (1888-89)	2	2	0
Dickinson Mrs. T. B.	2	0	0
Deane Mrs. T.	1	11	0
Dowd Miss	1	1	0
Darbishire Mrs.	1	1	0
Drew Rev. H.	1	1	0
Dakin Miss	1	1	0
Dow Miss	1	1	0
Dehn R.	1	1	0
Dale R. S.	1	1	0
Delala Mrs.	0	10	0
Dronsfield Miss (Emigration)	0	10	0
Davies Miss Ethel	0	10	0
Davies Jno.	0	5	0
Dugdale Miss	0	5	0

Per The Misses Davies:—

Crewdson A.	5	0	0
Ramsbottom Mrs.	1	1	0
Crossland R.	1	1	0
Sumner W.	1	1	0
Crewdson T.	1	0	0
Richardson C. J.	1	0	0
Davies Theo. H.	1	0	0
Mc. Kean Jas.	0	10	0
A Friend	0	10	0
Davies Miss	0	5	0
Davies Miss E.	0	5	0
Davies Miss W.	0	5	0
A Friend	0	2	6
E. J. E. (Emigration)	660	6	8
E. J. E.	50	0	0
E. S. L. An Old Friend (Emigration)	320	0	0
E. S. L. An Old Friend	200	0	0
E. S. L. An Old Friend (Training Ship)	30	0	0
Evans Mrs. (St. Helen's)	100	0	0
Egerton Hon. Miss	10	0	0
Eccles A. E. (Emigration)	10	0	0
Edward Dr.	7	0	0
Evans Mrs. (London)	5	0	0
E.N.	1	0	0
Evans Miss	0	10	6
Edminson John	0	10	0
E. W.	0	10	0
Fynney The late F. A.	10	0	0
Friend (Emigration)	10	0	0
Fleming Mrs. Helen F. (Training Ship) Special Case	10	0	0
From Scotland	10	0	0
Frank Ernest	10	0	0
Farrer-Morgan Mrs.	10	0	0
Fraser Mrs.	5	0	0
Friend A.	5	0	0
Friend A., per Mr. Wightman	3	9	1
Fines—Grand Jury, per R. H. Ainsworth	3	0	6
Fines—Grand Jury, per Oliver Heywood	2	1	3
Fines—Grand Jury, per Isaac Hoyle, M.P.	2	12	6
Fausset Canon	2	0	0
Ford Gerard N.	1	1	0
Fergusson Sir James, Bart.	1	1	0
Fothergill and Harvey	1	1	0
Friend, per E. Moore	1	0	0
F. B.	1	0	0
Fogg Miss, per Frederick Taylor	1	0	0
"For your Refuge Fund"	1	0	0
Friend	1	0	0

	£.	s.	d.
Friend	1	0	6
Fleming Mrs.	1	0	3
Fletcher R. H.	0	10	0
Francis J. and A. E.	0	10	0
Fielden H.	0	10	0
Fielden Miss Mary E.	0	10	0
Friend	0	10	0
Friend, per Rev. H. B. Hawkins	0	5	0
"For Jesus' Sake"	0	5	0
F. H.	0	5	0
F. S.	0	5	0
Friend, per Miss Wilcock	0	5	0

Guardians Salford Union (Special cases, Emigration)	80	0	0
Guardians Salford Union (Emigration), Board Account	19	4	0
Grange-over-Sands, collected at Public Grounds	9	13	0
Gartside Miss	5	0	0
"G"	5	0	0
Galloway J., Junr.	5	0	0
Gaddum and Co.	5	0	0
Godson Mrs.	4	2	0
Greg Brothers and Co.	3	3	0
Galloway Mrs. Ed.	2	2	0
Graham William and Co.	2	2	0
Gresham James	2	2	0
Gaddum Mrs. (Fallowfield)	2	0	0
Gray Geo.	1	1	0
Gaddum G. H.	1	1	0
Goldschmidt P.	1	1	0
Gottschalk and Co.	1	1	0
Gilbey W. and A.	1	1	0
Griffin Thomas	1	1	0
Griffin Richard	1	1	0
Green Miss J. G.	1	1	0
Garnett Stewart J.P.	1	1	0
Gregson Mrs.	1	0	0
Gill John W.	1	0	0
Gray A. G.	1	0	0
Gray Thomas	1	0	0
Grammar School, Withington, a few of the boys, per			
G. E. Bowker	0	18	6
Guest Miss	0	10	0
Greenwood Arnold	0	6	0
Greenup R.	0	5	0
G. H.	0	5	0
Green Rev. Conrad S.	0	5	0
Green Mrs.	0	5	0

Per Mrs. W. T. Glover:—

Glover Mr. and Mrs. W. T.	5	5	0
Chapman Mrs.	2	2	0

£. s. d.

Per Mrs. W. T. Glover continued:—

Dickins Thomas	2	0	0
Dickins Mrs. Thomas	2	0	0
Chadwick Mrs.	2	0	0
Shelmerdine Mrs. T.	1	1	0
Broadhurst Ed.	1	1	0
Broadhurst Mrs. Ed.	1	1	0
Hawkins W.	1	1	0
Armstrong Miss	0	10	0
Hayes Mrs. (Bowdon)	100	0	0
Haslam Mrs. James	100	0	0
Heald W. N.	25	0	0
Higgins Mrs. (Training Ship)	10	0	0
Hutchinson Mrs.	10	0	0
Hutchinson Mrs. (Training Ship)	5	0	0
Hutchinson Mrs. (Emigration)	5	0	0
Heywood Charles J., J.P.	10	0	0
Hopkinson Alderman	10	0	0
Hibbert Rt. Hon. J. T. and Friends (Whit-week)	8	10	0
Hazelwood Grounds, Grange, Collection at (Whit-week)	7	2	0
Hiller Henry	5	0	0
Heape Benjamin, J.P.	5	0	0
Hibbert Miss	5	0	0
Haworth R. and Co.	5	0	0
Harrison E. and Co.	5	0	0
Halkyard Ed.	5	0	0
Halliday James	5	0	0
Hinners William	5	0	0
Houldsworth Sir W. H., Bart., M.P.	5	0	0
Hadfield Miss	5	0	0
Houldsworth Mrs.	3	3	0
Hoyle Isaac, M.P.	2	2	0
Hamill Dr. and Mrs.	2	2	0
Hobson Mr.	2	2	0
Hardcastle E., M.P.	2	2	0
Helm S. L.	2	2	0
Higgin, Lloyd, and Co. (1888-9)	2	0	0
"Help"	2	0	0
Hope Mrs.	2	0	0
Higham Miss	1	1	0
Hoyle James S.	1	1	0
Hatch J. O.	1	1	0
Holt Edward	1	1	0
Hadow Reginald T.	1	1	0
Hampson W.	1	1	0
Hodgson Mrs.	1	1	0
Howe Thomas	1	1	0
Hassall Thomas	1	1	0
Holt James T.	1	1	0

	£.	s.	d.
Harling J.	1	1	0
Hughes Miss	1	1	0
Hickson, Lloyd, and King	1	1	0
Hadfield George	1	1	0
Harrison, Griffin, and Co.	1	1	0
Hill, Gomes, and Co.	1	1	0
H. M. S. (Emigration)	1	0	0
Harrison Miss Annie	1	0	0
Higgins Mrs. H. (Whit-week)	1	0	0
Harland W. D.	1	0	0
Harper Mrs. A.	1	0	0
Hobson Mrs. M. A.	1	0	0
Hulme Charles	1	0	0
Holgate James	1	0	0
Hankinson G. H.	1	0	0
Hargraves George	1	0	0
Hoole Mrs.	0	12	6
Horsefield Rev. F. J.	0	10	0
Hodgkinson Sam (Whit-week)	0	10	0
Hodgkinson W. B. (Whit-week)	0	10	0
Hill Miss Annie	0	10	0
Hamilton Mrs.	0	10	0
Haig Mrs.	0	10	0
Hacking Percy	0	10	0
Hodgson Muriel F.	0	6	0
Harris Miss	0	5	0
Howorth D. F.	0	5	0
Hopkinson Miss Mabel	0	5	0
Hutchinson James	0	5	0

Per Miss Hurst:—

Nadin Mrs. (Christmas donation)	100	0	0
Carver The late William	10	0	0
Bradford Miss	5	5	0
Spurrier Mr. and Mrs.	5	5	0
Barclay Mrs. Robert	5	0	0
Fergusson Jno.	2	2	0
Ede Mrs. J. P.	2	2	0
Hurst C. J.	2	2	0
Hurst Mrs.	2	0	0
Hurst Miss	2	0	0
Hardie Mrs.	1	1	0
Watts James	1	1	0
Nadin Mrs.	1	1	0
Donnell Mrs.	1	1	0
Robertson Mrs.	1	1	0
Robinson Geo.	1	1	0
Barrett Walter	1	1	0
Skelton Miss	1	0	0
Bryce-Smith Miss Bethea	1	0	0
Botham Mr.	0	10	0

	£.	s.	d.
Per Miss Hurst continued:—			
Stevenson Charles	0	10	0
Hardie James	0	2	6
Illingworth Charles	10	0	0
Ingham Mrs.	2	0	0
In Memoriam	0	12	6
Jardine James, J.P.	100	0	0
J. U. T.	5	0	0
Johnson Peter	2	10	0
Johnson James	2	10	0
Johnson Mrs. T. M.	2	2	0
Jones Richard (Whit-week)	1	0	0
Joule Mrs.	1	0	0
Jones W.	1	0	0
Jones Thomas	0	10	0
Jackson James	0	10	0
J. C.	0	5	0
J. S.	0	5	0

Per The late Henry Jefferis:—

Saxby Charles	2	2	0
Bury Isaac	1	1	0
Jefferis Henry	1	1	0
Shaw Robert and Sons	1	1	0
Strines Printing Co.	1	1	0
Nördlinger S. and C.	1	1	0
Butterworth E. and Sons	1	1	0
Hinrichsen S.	1	1	0
Mammen G.	1	1	0
Bles David	1	1	0
Armitage Ziba	1	1	0
Horridge and Cornall	1	1	0
Jaffé and Son	1	1	0
Tunstall Brothers	1	1	0
Simon H.	1	0	0
Garson D.	0	10	0

Kenyon James	2	2	0
Kendal, Milne, and Co.	2	2	0
Kolp and Co.	1	1	0
Kershaw Dr. A.	1	0	0
Kelly Mrs.	0	13	6
Kelly Mrs.	0	10	0
Keeling Miss	0	10	0

Per Herbert Knott:—

Knott Herbert	20	0	0
Lees William	10	0	0
Mason Miss	5	0	0

£. s. d.

Per Herbert Knott continued:—

Knott Mrs. John	5	0	0
Knott Miss E. F.	5	0	0
Knott Master J. E.	0	5	0
Knott Master Cyril (box)	0	5	0

Per Miss Beatrice Kenyon:—

Hoyle Mrs.	2	2	0
Waterhouse T. C. (Training Ship)	2	2	0
Waterhouse T. C.	1	1	0
Waterhouse T.	1	1	0
Kenyon J.	1	1	0
Makinson Charles	1	1	0
Hayley Miss	1	1	0
Anglin Sam.	1	1	0
Barclay Mrs. George	1	1	0
Rollinshaw Lovel	1	0	0
Holden Mrs.	1	0	0
Waterhouse Mrs.	1	0	0
Kenyon Ernest	0	10	6
Bell Henry, Jun.	0	10	6
Truscott J. C.	0	10	0
Kenyon Albert	0	5	0
Rollinshaw Mr.	0	5	0

Luke Robert	20	0	0
Lee Henry, J.P. (1888-89)	10	0	0
Lilly John	5	0	0
Lightbown Henry	5	0	0
Lyon, Lord, and Co.	5	0	0
Langworthy Brothers	5	0	0
Leake Robert, M.P.	3	3	0
Ledward H. D. (1888-89)	3	3	0
Lambert J. J. (1888)	2	2	0
Lings John Scott	2	2	0
Lees Mrs.	2	0	0
Lees Miss	2	0	0
Lowe James (1888)	1	1	0
Lindop William	1	1	0
Lejeune Mrs.	1	1	0
Lees William	1	1	0
Lingard Jos.	1	1	0
Lee Wilham	1	1	0
Lister Charles, J.P.	1	1	0
Leaver Thomas	1	0	0
Leigh George	1	0	0
Leake Robert	1	0	0
"Lenten Offering"	1	0	0
Lodge Matthew	1	0	0
Longden A. E.	1	0	0
Lings E. S.	1	0	0

£. s. d.

Lawson Richard	0	10	6
Levy Marco S.	0	10	6
Leighton Mrs.	0	10	6
Lonsdale Hy.	0	10	0
Lowthian Mrs.	0	10	0
Leech Farran	0	5	0
Lythgoe J.	0	5	0
Lancaster Mrs.	0	5	0
L. M. E.	0	5	0

Per Mrs. Harold Lee:—

Lee Harold	10	0	0
Southern William	2	2	0
Lee Walter	1	1	0
Lord Miss	1	1	0
Bancroft James	1	0	0
Hooton Mrs.	0	10	0
Southern J. B.	0	10	0
Lee John	0	10	0

Per Miss Low:—

Two Sisters	2	2	0
Mather W. P.	1	1	0
Mather Colin	1	1	0
Paine Standen	1	1	0
Benger F. B.	1	1	0
Leresche Mrs.	1	1	0
Brink T.	1	1	0
Bagnall Mrs.	1	0	0
Blackshaw Mrs.	0	10	6

McConnel William	50	0	9
M. J. B.	43	12	6
Mayor of Manchester (Clarke and Marshall's Charity)	20	0	0
Moultrie G. W.	10	11	6
Mather and Platt	10	0	0
McConnel John William	10	0	0
Melland W. E.	10	0	0
Mothersill William and Co.	10	0	0
Melland Miss	6	0	0
Maclaren Peter, J.P.	5	5	0
Miller C. J.	5	0	0
Mathison Captain	5	0	0
Middleton, Jones, and Co.	5	0	0
McIntyre, Hogg, and Co.	5	0	0
Murray Mr. and Mrs. Adam	3	3	0
Millington Miss (1888-89)	2	2	0
Möller Ricardo	2	2	0
Mothersill William and Co.	2	2	0
Muirhead Mrs.	2	2	0
Mottram William	2	0	0

	£.	s.	d.
Mitchell A. M.	2	0	0
Mackie Mrs.	1	1	0
Meadowcroft N.	1	1	0
Mann Mrs. Dixon	1	1	0
Martin William	1	1	0
Mattinson Miss	1	1	0
Mc.Connel Miss	1	1	0
Mc.Millan J. and Co.	1	1	0
Morgan Mrs.	1	1	0
Mc.Ferran William	1	1	0
Moorhouse Christopher	1	1	0
Milner Mrs.	1	1	0
Messenger W.	1	1	0
Mc.Neile Rev. H.	1	1	0
Mc.Connel Miss L.	1	0	0
Moon Daisy	1	0	0
Mather Mrs. J.	1	0	0
M. H.	1	0	0
Milward Mrs.	0	10	0
Mc.Connochie Agnes and Millie	0	10	0
Massey Mrs.	0	10	0
Milward Mrs.	0	5	0
Neill Jos. S., J.P. (1888-9)	20	0	0
Normand Mrs.	5	0	0
Nightingale J. (Emigration)	5	0	0
Nelson John	5	0	0
Nelson Thomas and Co.	2	2	0
Naylor James	2	2	0
Noton G. W.	2	0	0
Neild W. M.	1	1	0
Nadin Miss B. E.	1	0	0
Needham Mrs.	0	10	0
Ogden S. and Co.	2	2	0
Ogden Mark	2	2	0
Ogden Miss E. M.	2	0	0
Ogden H. J.	2	0	0
Orford William	1	1	0
Openshaw Miss	1	1	0
Orme and Sons	1	1	0
Orr A. S. (1888)	1	0	0
Ogden J. E.	0	10	6
Procter Daniel (the late)	100	0	0
Procter Daniel (the late), (Emigration)	20	0	0
Prince Mrs.	10	0	0
Phillips J. and N. and Co.	10	0	0
Phillips Herbert, J.P.	10	0	0
Pochin per Mrs.	8	10	0
Proceeds of Heywood Meeting (Emigration)	8	0	0
Pochin William	5	0	0

	£.	s.	d.
Porter Miss	5	0	0
Prince Mrs.	3	3	0
Pearson Thomas	2	2	0
Palmer Misses	1	10	0
Prince William	1	1	0
Pocock Brothers	1	1	0
Paulin David	1	1	0
Phipps Dr.	1	1	0
Parkes F.	1	0	0
Parkinson Mrs.	1	0	0
Provis C. W.	1	0	0
Parkinson J. B.	1	0	0
Pollitt Thomas	1	0	0
Pennington Thomas	0	10	0
Pettigrew J. B. (Emigration)	0	10	0
Pettigrew Mr. and Miss (Emigration)	0	10	0
Powell W. H.	0	10	0
Parkinson Misses	0	10	0
Procter W.	0	8	6
Powell Miss	0	5	0
Rymer Thomas, J.P.	50	0	0
Rodger Dr.	20	0	0
Railton John	20	0	0
Rowcliffe J. B. (Emigration)	10	0	0
Rigby T. H.	13	3	0
Ramsbottom Miss	5	0	0
Rhodes Mr. and Mrs. George	5	0	0
Rhodes Mr. and Mrs. George (Emigration)	1	0	0
Ross Miss Mary	4	0	0
Rogers Mrs.	3	3	0
Reiss Brothers	2	2	0
Roberts Mr. and Mrs.	2	2	0
Robinson L. F.	2	2	0
Rawson Mr. and Mrs.	2	0	0
Rawson Miss	2	0	0
Roberts Robert and Co.	1	1	0
Roylance Miss	1	1	0
Rhodes Jno.	1	1	0
Rhodes W. S. (Whit-week)	1	1	0
Rhodes Alfred	1	1	0
Ralli Brothers	1	1	0
Rowley C. and Co.	1	1	0
Roberts Vernon	1	1	0
Raby, Fell, and Co.	1	1	0
Ralph Miss	1	0	0
Ramsbottom Mrs. (Whit-week)	1	0	0
Ribbons Mrs. L. A.	1	0	0
Riley Rev. J. W.	1	0	0
Rector and Church Wardens Cleator Church	1	0	0
Roylance Mrs.	1	0	0

	£.	s.	d.
R. E.	1	0	0
Rickard Mrs. J. G.	1	0	0
Rowe Mrs.	1	0	0
Rowbotham Richard, per L. F. Robinson	1	0	0
Roberts William	1	0	0
Ramsbottom Jos., per	0	10	6
Roberts Miss	0	10	0
Roberts Miss E.	0	10	0
Ralli Mrs.	0	10	0
Roberts Miss F. M.	0	10	0
Raby Miss	0	5	0

Per Miss Rymer:—

A Friend	5	0	0
Murray Mrs.	1	1	0
Rymer Mrs.	1	1	0
Rymer Miss M. E.	1	0	0

Sever Exors. of the late Charles (legacy)	150	0	0
Stuart J. C.	30	0	0
Stanley Mr. and Mrs. S. R.	20	0	0
Smith's Charity	15	12	0
Swift Mrs. Mary (Emigration)	10	0	0
Schuster Mrs.	7	0	0
Southam Thomas, L.L.D.	5	5	0
Stamper Mrs., Collected at School (Emigration)	5	2	4
Shaw Hy.	5	0	0
Stanier Jos.	5	0	0
Spencer Mrs. E.	3	3	0
Sparrow, Hardwick, and Co.	3	3	0
Sugden William	3	0	0
Scott Mrs.	2	10	0
Stuart Walter	2	2	0
Schuster Mrs.	2	2	0
Scott C. P.	2	2	0
Sumner J. M. and Co.	2	2	0
Schuster, Fulda, and Co.	2	2	0
Schwann Mr. and Mrs. C. E.	2	2	0
Souvazoglu P. and Co.	2	2	0
Smithells Miss Mary	2	0	0
Simpson A.	2	0	0
Slater Miss	1	1	0
Slater Miss Alice Maud	1	1	0
Sugden J.	1	1	0
Sowler T. and Sons	1	1	0
Sington A. and Co.	1	1	0
Smith Mrs. M. G.	1	0	6
Schill Mrs.	1	0	0
Southworth Thomas	1	0	0
Shaw George (Whit-week)	1	0	0
Smith Alderman	1	0	0
Smithells Mrs.	1	0	0

	£.	s.	d.
Smith Mrs. Parker	1	0	0
Sawyer John T.	1	0	0
Sagrandi Mrs.	1	0	0
Shaw William	1	0	0
"Sinbad the Sailor"	0	16	0
Sandiford Julia, Collected by (B.O.K.)	0	14	0
Surplus from Testimonials, per W. Wagstaffe	0	13	6
Stapelton Rev. J. F.	0	12	6
Skelton Mrs.	0	10	6
Smith Miss N. G.	0	10	6
Sykes Miss	0	10	0
Sumner Misses	0	10	0
"She being dead yet speaketh"	0	10	0
Stocks W. P.	0	10	0
Swinglee Miss	0	10	0
Smith James	0	10	0
Suthers Mrs.	0	10	0
Swainston W. R.	0	10	0
Speakman J.	0	10	0
Stamper Mrs.	0	10	0
Sunday After-Dinner Pennies, per Rev. C. S. Macalpine	1	17	10
Shaw Edward, Bolton	0	9	2
Stapleton John F.	0	7	3
Swarbrick John	0	6	0
Stamper, per Mrs. (Children's Fines)	0	5	6
Simpsoe W.	0	5	0
Sugden Miss S. A.	0	5	0
Smith M. B.	0	5	0
Skelhorn Mrs.	0	5	0
Statham John R.	0	5	0
Shepherd Ed.	0	5	0
Special Cases	2	2	3

Per Mrs. H. Stevenson:—

Gleave J. J.	3	10	0
Smith Henry	2	2	0
Tarbolton G. S.	1	1	0
Jones T. E.	0	10	6
Murgatroyd F.	0	10	6
Southern Mrs. J. W.	0	10	6
Helm Mrs. E.	0	10	6
Stevenson Hugh	0	10	6
Walley Mrs.	0	10	0
Pochin G. D.	0	5	0
Thompson Mrs. John	0	5	0
Hithersay Mrs.	0	5	0
Tarbolton A.	0	5	0

Per Miss Law:—

G. Mrs.	0	10	0
Broome Miss	0	2	6
Thorp Mrs.	0	2	6

	£.	s.	d.
Per Mrs. Batty:—			
Wilkinson Miss	1	1	0
T. W. R.	10	0	0
T. W. R. (Training Ship)	10	0	0
T. W. R. (Emigration)	10	0	0
Thorley Wm.	10	0	0
Thomson John	10	0	0
"Trade, Finance, and Recreation" Proprietors of	5	5	0
Turner R. B.	5	0	0
Taylor Fred	3	3	0
Taylor A. and G.	3	3	0
Taylor R. B.	2	2	0
Thornliebank Printing Co., Limited	2	2	0
Thomas Mrs.	2	2	0
Toller T. N.	2	0	0
Thackray Ed.	1	1	0
Twist Rev. J. J.	1	1	0
Threlfall Mrs. A.	1	0	0
T. S. J. (Emigration)	1	0	0
Thank-offering	1	0	0
Thwaite R.	1	0	0
Thorpe's Mrs. Children	0	12	6
Thornburn Nellie and Madeline	0	10	0
Taylor C.	0	10	0
Thankful	0	10	0
Tyson Miss	0	5	0
Tylor Miss	0	5	0
Tong Street Temperance Society (Emigration)	0	5	0
Vickers Mrs.	2	0	0
Vickermann Ada	0	7	0
Whitworth Edmund	30	0	0
Whitehead Miss M.	20	0	0
Willcocks Mrs.	10	0	0
Waller R. K.	10	0	0
Wroe Mrs. (Special cases, Emigration)	7	0	3
West H. W., Q.C.	5	5	0
Woods Miss	5	0	0
Walker R. E.	5	0	0
Wilton Earl of	5	0	0
Walker W.	5	0	0
Watts S. and J. and Co.	5	0	0
Walker Thomas	5	0	0
Woosman Mr.	5	0	0
Wright G. A.	3	0	0
Wilson W. and Co.	2	2	0
Whitehead R. K.	2	2	0
Wilkinson J. F.	2	2	0
Wilson G. W.	2	2	0
Whitehead John	2	2	0

	£.	s.	d.
White Miss	2	0	0
Walker E. J.	1	1	0
Wrigley Miss	1	1	0
Walker Joseph	1	1	0
Whitworth H. J.	1	1	0
Wrigley Charles H.	1	1	0
Wake F.	1	1	0
Walker Jno.	1	0	0
Wellwisher	1	0	0
Walton Mrs. R.	1	0	0
Wright Richard	1	0	0
Woodhead Daisy and Katie (Emigration)	0	14	6
Wright W.	0	10	6
West William	0	10	6
Walker Mrs.	0	10	0
Waterworth Herbert	0	10	0
Walmsley George	0	10	0
Walker Mrs. Edmund	0	7	0
Wilson A., per G. E. Bowker	0	6	0
Wood Mrs.	0	6	0
Whitla A.	0	5	0
Wilkinson T. J.	0	5	0
W. H. B., Rescue the Children	0	5	0
Whipp Mrs.	0	5	0

Per Miss Whitworth:—

Howarth Miss	2	0	0
Johnson G. J.	1	0	0
Brown W. S.	0	10	6
Crompton Mrs.	0	10	0

Per Miss Beaumont (Wilmslow Association):—

Wood Jos.	2	2	0
Barlow Frank	1	1	0
Bedell A.	1	1	0
Royle Mrs.	0	10	6
Barlow Mrs. F.	0	10	0
Beaumont Mrs.	0	10	0
Holt James	0	10	0
Ross Mrs.	0	10	0
Pearson Mrs. E.	0	5	0
Two Shillings and Sixpence and under	0	5	0

Young Arthur (Training Ship)	10	0	0
Young Mrs. Arthur do	10	0	0
Young E.	0	10	0
Yates W. G.	0	7	0
Zigomala Mrs.	1	0	0
Sums under Five Shillings	6	2	2

COLLECTING BOXES.

	£.	s.	d.
Colley Davies Mrs.	15	6	9
Palmer Miss L.	7	19	7
Milne Mrs.	3	1	3
In Memory of a Loved One	0	17	0
Parry Herbert	1	1	9
Bovy Lysberg Charlotte A.	1	0	0
White Bear Hotel	1	4	5
Albion	0	8	2
Star	2	4	6
Bush	0	11	2
Thatched House Hotel	1	8	10
King's Arms	0	6	10
Douglas	0	2	0
Blue Bell	0	0	8
Spread Eagle	0	13	1
Blue Boar	0	11	2
Muirhead and Sons	0	15	11
Wilcock and Sons	0	18	4
Fox Hotel	1	2	7
Clarence Hotel	0	12	10
Grand	1	1	3
Sawyers' Arms Hotel	0	9	5
Grosvenor	0	3	1
Parker and Sons, St. Mary's Gate	1	16	10
Parker and Sons, St. Ann's Square	0	14	0
Duncan and Foster	0	9	2
Kelsall J.	0	18	5
Burgon and Co.	0	11	8
Findlater and Mackie	0	5	1
Clydesdale Restaurant	0	11	1
Beresford's Hotel	0	15	9
Brown Mrs.	0	3	7
Sam's Chop House	3	0	11
Thomas's Chop House	0	14	9
Atlantic Restaurant	0	19	1
Silcox Mr.	0	2	9
Wolseley Restaurant	2	8	2
Westbrook J.	0	3	3
Knowsley Hotel	0	15	4
University Restaurant	0	2	11
Exchange Coffee House	0	3	8
Smith Mrs.	0	10	0
Hudson F.	0	14	0
Wine Lodge	0	3	9
Davies' Chop House	0	2	11
Melland Miss	0	10	2
Palatine Hotel	0	6	2
Trevelyan	0	7	6
Hayes James Hurst	0	12	0
Clegg Miss Bertha	1	0	9

	£.	s.	d.
Park Miss Annie	0	5	0
Hayes James Hurst	0	18	0
Clifton A. W.	2	0	0
Refuge Boxes	2	13	5
Drew Miss F.	0	12	0
Masonic Hall, Chorlton-cum-Hardy	0	4	1
Palatine Hotel, Blackpool	0	5	6
Tipping Willie (1888-89)	7	1	4
Cutley Miss	1	10	11
Winder Mr.	5	15	0
Holmstrom C.	1	0	1
Jackson Mr.	0	12	0
Muirhead and Sons	0	16	8
Jones Miss	3	11	0
Royal Hotel	1	14	6
Bailey E. H.	0	10	8
Dale Alice	0	4	9
Birch F. W.	0	17	0
Leatherland Mrs.	0	10	1
Stevens Harry	0	5	1
Berry's Mrs. (Children)	1	0	0
Café de l'Europe	0	1	6
Stubbs George	0	10	10
Queen's Hotel	0	8	4
Manchester Coffee Tavern	0	14	7
Tower Hotel	0	0	11
Falstaff Hotel	0	1	8
Ball L. S.	0	2	0
Palace Hotel, Buxton	1	19	6
Price Miss Emily	0	10	6
Young Rev. W.	0	5	7
Tynedale Hydro.	0	1	2
Broomhead Charlie	1	1	0
Lancashire and Yorkshire Railway—Victoria Station	2	6	0
Newton Heath	0	2	0
Barbour Brothers	0	9	4
Walmsley Miss	0	17	6
Raynor Thomas	0	9	0
Griffin Ethel	0	5	0
Holroyd G.	0	3	0
Doolittle Miss Bella	0	15	0
Cambell Mary and Nellie	0	5	2
Ashley Charlie	0	6	3
Fisher Bertie	0	4	3
Fish Fred W.	0	3	0
Imperial Hydro. Hotel, Blackpool	0	3	0
Lenthall's Mr. Children	0	17	1
Holt Florence G.	0	10	6
Hearn Ned, Jack, and Charlie	0	17	0
Woodhead Catherine and Daisy	0	13	6
Jordan Miss Ruth	0	13	1

	£.	s.	d.
Norman Maud, Ida, and Harold
Harrison Miss	..	0	15 6
Wilkinson Miss	..	0	11 0
Waterhouse Misses	..	0	2 0
Taylor A. and G.	..	1	3 0
Lewis Mrs. Henry	..	0	5 0
Hart Miss	..	0	14 0
Johnson W. E.	..	0	3 9
Work-room Box, Ulverston	..	0	8 0
Hampson Lydia	..	0	5 0
Kershaw Dr. A.	..	1	3 3
Stevenson Charles	..	0	4 0
Pollitt Florrie	..	0	8 6
Croughton Misses	..	0	19 4
Gedney Miss	..	0	16 11
Garner E. J. F.	..	0	7 6
Longson Harold	..	0	6 3
Thorpe Nellie	..	1	7 6
Bates Lillie	..	0	5 6
Prestbury Box	..	0	3 0
Lees Henry	..	0	13 3
Jordan Mrs.	..	0	10 8
Holstead Mrs.	..	0	2 3
Farrer Miss A. J.	..	0	6 0
Skinner's Dr. Boys	..	1	0 0
Tulley Catherine	..	1	0 3
Batty Mrs.	..	0	3 0
W. H. B.	..	1	1 0
Hoyle Miss	..	1	5 6
Hughes W. H.	..	0	5 8
Roberts Miss Mary	..	0	7 1
Blake Mrs.	..	0	10 0
Clarke Miss	..	0	7 6
Cragg Alice	..	0	10 0
Taylor Sarah Ann	..	0	3 0
Taylor Percy	..	0	2 0
Gallaway H.	..	0	6 6
Walker Mrs.	..	2	0 0
Glover Walter, Otho, and Elsie	..	0	17 5
Colles Mrs. A. H.	..	0	14 0
Halsall W.	..	1	1 0
Hydro. Establishment, Colwyn Bay	..	0	2 2
Park Miss Annie	..	0	1 6
Moore A. Barrett	..	0	5 0
Mills Ethel and Bertha	..	0	13 3
Prestbury Station	..	0	6 0
Marshall Mrs.	..	0	8 2
Range Boxes	..	0	2 0
	..	1	19 4

COLLECTING CARDS.

	£.	s.	d.
Halliday Miss H. (Emigration)	..	10	1 0
Bles Nettie	..	2	6 0
Tredgett Miss E.	..	2	6 0
Webb Miss Emmie	..	2	0 0
Pearson Mary	..	1	18 3
Jones Miss	..	1	10 0
Knibbs Miss Minnie	..	1	6 9
Howe Mrs.	..	1	0 0
Varley Louie Miss	..	1	0 0
Robinson Henry H.	..	1	0 0
Hardwick Miss Jessie	..	0	18 0
Leaning J. S.	..	0	14 6
Crosland Lillie	..	0	14 0
Ramsbottom Miss May	..	0	8 0
Riddell Ernest	..	0	7 6
Whitehead Hy.	..	0	7 3
Jones Trevor	..	0	7 2
Dale Miss Alice	..	0	6 0
Bradley Matthew	..	0	6 0
Delve Jos.	..	0	5 0
Sharp Clara	..	0	3 9
Barker Dora	..	0	3 0
Half-a-crown and under	..	0	4 6
Colley Mr. and Mrs. D., Bowdon	..	0	3 0

CHURCH & SUNDAY SCHOOL OFFERTORIES, &c.

	£.	s.	d.
"A Birthday present for Jesus," Children at Ebenezer Sunday School, Bacup, per J. A. Law	..	5	17 3
Senior Bible Class, St. James', Birch, per Mr. Bryden	..	1	0 0
Mission Room, Ship Canal, Proceeds of Meeting	..	4	0 0
Rusholme Road Congregational Sunday School, per S. S. Hughes	..	0	12 6
Stretford Congregational Sunday School	..	1	0 0
Boys at Old Trafford School, per L. H. Edminson	..	1	3 2
Proceeds of Lecture, per Rev. H. W. Smith	..	1	2 6
Easter-Day Collection at Holy Innocents' Church	..	3	6 1
St. John's Monitors' Class, Accrington, per Thomas Harper, Junr.	..	0	10 0
Grosvenor Square Presbyterian Church Sunday School, per P. Mc. Laren	..	0	8 0
Offertory at Flower Service at Mossley Parish Church, Congleton, per Rev. W. E. E. M. Bull	..	5	11 1
Monsal Wesleyan Sunday School	..	0	10 0
Brunswick Street Presbyterian Sunday School, per Mr. Weir	..	1	9 6
Bury Happy Home Temperance Society	..	0	10 0

	£.	s.	d.
Collected at Children's Flower Service, Church of Holy Innocents'	10	15	9
Chorlton Road Congregational Church Sunday School			
Missionary Society	4	0	0
Chorlton-cum-Hardy Congregational Sunday School	1	0	0
Presbyterian Church Juvenile Missionary Society, Whalley Range	1	1	0
Offertory at St. Anne's Church, Brindle Heath	9	12	0
Offertory at Smithells Chapel, Bolton	5	10	9
Singing Class, Hewitt Street Congregational Church, Hightown	1	6	6
Infant Class, Hope Chapel, Salford	0	7	6
Offertory at Midnight Service at St. Paul's Church, Brunswick Street	2	17	4
Offertory at St. Paul's, Kersal	35	16	0
Offertory at Broughton Park Congregational Church	5	1	10
Sunday School Class, per Miss Evans (Emigration)	7	0	0
Sunday School Class, per Miss H. Bell (Girls)	0	7	0
Proceeds of Communicants' Tea, &c., at Albert Memorial Schools	1	0	0
Harpurhey Wesleyan Juvenile Missionary Society, per G. W. Wild	0	10	0
Girls' Sunday School, Bowdon	0	13	9
Boys' First Class, St. John's Church Sunday School	0	10	0
Pendleton Congregational Sunday School, per J. H. Gibson	9	13	6
Collection at Sale Congregational Church	2	13	10
Sums under Five Shillings	0	14	2

BAZAARS, SALES OF WORK, MEETINGS, &c.

	£.	s.	d.
Refuge Sale of Work	407	7	2
Sale of Work, per Ada and Mabel Shaw, Nora Bennison, per Mrs. Rawson	1	10	0
Bazaar held at High School, Davyhulme, by Katie and Annie Moss, Ethel and Alice Whitworth, Nelly Bowker, and Mary Stonex	2	7	0
Bazaar held by Sunday School Scholars of Wesleyan Chapel, per Mr. Fletcher	19	0	0
Part proceeds of Sale of Work, per Pupils of Miss F. H. Taylor	10	0	0
Bazaar, per Lillie Broughton, Rosa Wharton, and M. A. Mann, Eccles	3	5	0
Bazaar, per Amy B. and Ada G. Fallows, and Mary A. Robertson	1	2	0
Bazaar, per Pollie Bell, Alice Benson, Jane Crook, Alice Milton, and Lizzie Melling, per Miss Barlow	8	18	8
Children's Bazaar held at Dimplington Hall, by Sarah R. Stott, Kate S. and Annie Moss	2	15	3
Children's Bazaar, per Annie Fothergill, Sarah A. Smith, and Annie Fagan	0	10	0

	£.	s.	d.
Children's Bazaar, per Edith & Ada Pollitt, & Connie Clarke	2	0	0
Sale of Work in Nursery, per Alison A. and Isabel Boyd	5	5	0
Children's Bazaar, per Lilian Hughes and Nellie Batty (Emigration)	13	2	0
Proceeds of Buxton Meeting	5	10	0
" Alderley Edge Meeting	13	3	7
" Bowdon	14	10	0
" Stalybridge	5	9	9
" Withington	15	14	10
" Concert at Alderley Edge, per Miss Annie Lonsdale	10	0	0
" Refuge Concert	5	1	5
Collection at Annual Meeting	13	10	0
Proceeds of Burnley Meeting	1	6	7
Collected at Refuge Concert, Whit-Monday (Whit-week)	1	6	11
Proceeds of Glossop Meeting	7	15	2
Sums under Five Shillings	0	3	6

CHRISTMAS AND NEW YEAR OFFERINGS.

	£.	s.	d.
Bealey Richard	10	0	0
Fynney Mrs. F. A.	5	0	0
A Friend	5	0	0
Bennett E. C.	0	5	0
Tobias A. J.	1	0	0
T. R. W.	0	5	0
S. Kingston Road, Didsbury	0	5	0
Williamson Miss	0	10	0
Goulder Sybil, Johnny, Humphrey, and Robin	0	6	0
"One who loves the little ones"	0	12	0
Holmes Arthur H.	2	2	0
Falconer W. D.	0	7	6
Church Croft	0	5	0
Pilkington Mrs.	0	5	0
Wainwright T. F.	0	10	0
Sharp Misses	1	0	0
"B 2"	1	0	0
"Wellwisher"	0	5	0
"A mite for the hungry ones"	0	10	0
Anon.	1	0	0
Dunkerley C. C.	1	0	0
Carson Miss M. E. V.	0	5	0
A mite	1	0	0
Putz F. R.	1	0	0
Dawes Willie, Janie and Annie, and Papa	0	7	0
Craddock Mrs.	1	0	0
In Memoriam	0	10	0
Rumney Miss	1	0	0
Simpson William	0	5	0
Best Jas. G.	1	0	0

	£.	s.	d.
R. E.	0	5	0
Carver Miss E. A.	0	10	0
R. P.	2	0	0
Landale A.	0	10	0
Lees Alice	0	10	0
Dixon W. E.	0	10	6
Marsden Lucy A.	0	14	0
Shimwell Mr.	0	5	0
Anon.	0	10	0
Littlewood George	2	0	0
Aitken Mrs.	1	0	0
Skelton Mrs.	0	10	6
Albinson Mrs.	0	10	0
Henderson Miss Margaret	0	5	0
Evans Mrs. J.	0	10	0
Charlton Jos.	1	1	0
12,318	0	10	6
A. O.	1	0	0
Arnold Miss and her Little Boys	1	0	0
A few employes at S. Schwabe and Co.	2	10	0
Gaddum G. H.	1	0	0
Knott Mrs.	1	0	0
Gillies Francis A.	0	5	0
Anon.	0	5	0
Sheriff H.	1	0	0
Sheriff Mrs. H.	0	5	0
Andrew J. and Son	0	10	0
Anon.	0	5	0
A. H.	0	5	0
Bateson J. S.	0	10	0
A Friend	0	5	0
Withington	0	14	0
Adshead E. L.	0	5	0
S. B.	0	5	0
Clarke and Marshall's Charity, per Mayor of Manchester	2	0	0
Beckett M. A.	0	5	0
Lawson Mrs.	0	5	0
Clifton A. W.	2	2	0
Saul C. H. and Co.	0	7	6
Heslop John E.	0	5	0
Grundy S.	0	5	0
Moffatt Mr.	0	5	0
K. W.	0	5	0
Wellwisher	0	10	0
Wilkinson R.	0	10	0
Avery Mrs.	0	5	0
Locke Brothers	0	5	0
Brookfield Sydney, Reggie, and Bertie	0	10	0
Lythgoe George	0	5	0
Royston H.	0	5	0
Anon.	0	5	0

	£.	s.	d.
Anon.	0	5	0
A Friend	1	1	0
Edmeston G. D.	0	10	0
Scrimgeour J.	0	5	0
Knott May	0	5	0
Friends at the Hill Top, Ashbourne	1	10	6
Anon.	0	5	0
Anon.	0	10	0
Blunt Mrs. J.	0	10	0
A Friend	0	5	0
Mitchell William	0	10	0
Clegg Mrs. Calder	1	1	0
Kay Thomas	0	5	0
Vallance Miss Julia M.	0	5	0
Sharpe H.	0	5	0
Ostler Gertrude A.	0	12	6
Thompson Mrs.	0	12	0
Anon.	0	5	0
Hurst Mrs.	0	15	0
Collected by Gill Mary E.	0	5	4
" Orr M. L.	0	5	0
" Williams Charlotte and George	0	5	0
" Hunt Arthur H.	0	12	9
" Lightwood Mrs.	2	13	6
" Shepherd Thomas J.	1	0	9
" Leigh F.	0	9	0
" Berrie Edith M.	0	5	0
" Clough Martha A.	0	10	0
" Studd Daisy	0	7	0
" Ashcroft Mrs.	0	15	6
" Norris Charles G.	0	8	0
" Donnell Mrs.	3	19	6
" Webb Emmie	0	5	0
" Perkins Elsie	0	6	0
" Kershaw Dr. A.	0	6	0
" Railton Mrs.	1	6	9
" Davidson Francis	0	5	6
" Upjohn Frank	0	10	0
" Tetlow Emily and Beatrice	0	5	0
" Neild T.	0	5	0
" Sykes Miss	0	15	0
" Appleton Percy	0	10	0
" Boyd Edith May	0	6	6
" Hughlings Miss	0	5	0
" Sineal M.	0	8	6
" Cheetham Elizabeth	0	6	0
" Hoole H.	1	0	0
Collection at Street Children's Treat	2	0	3
Ramsbottom's Mr. and Mrs. Family Servants	1	0	0
Glenalbryn Family	1	2	0
Sums under Five Shillings	6	0	10

SEA-SIDE HOME FUND.

	£.	s.	d.
Broughton Park Ladies' Mission	75	0	0
B. O. K. Cots	30	0	0
Part proceeds of Children's Sale of Work, per Mrs. Milne and Miss Wood	20	0	0
Hertz Mrs.	15	0	0
Procter the late Daniel	15	0	0
Children's Sunday Afternoon Class, Bowdon Downs Congregational Church, per A. Arnold, for "Bowdon Downs" Cot	15	0	0
"C. F." for "Catharine" Cot	15	0	0
Wollaston Mrs. for "Wollaston" Cot	15	0	0
Payments for Special Cases	12	14	9
"From one deeply interested"	10	0	0
T. W. R.	10	0	0
Normand Mrs.	5	0	0
Hutchinson Mrs.	5	0	0
Proceeds of Concert at Lytham	4	0	0
Proceeds of Concert at St. Annes, per C. H. Whipp	4	0	0
Taylor Miss Mary	3	17	0
Clegg Mrs.	2	2	0
Hamilton Mrs. H.	2	2	0
Bentley Miss M. J.	2	2	0
Birley Mrs.	2	2	0
Lightwood Mr. and Mrs.	2	0	0
Barclay Mrs.	1	1	0
Wilcocks W. H.	1	1	0
Pochin Master and Miss A. (card)	1	1	0
Hutchinson Mrs. (special case)	1	0	4
Webster Mrs.	1	0	0
Orr Mrs.	1	0	0
Orr Misses	1	0	0
Ingham Mrs.	1	0	0
Atcherley Miss Isa	1	0	0
Anon., per Rev. H. P. Hawkins	1	0	0
Grundy Miss	1	0	0
"In Memory of Jessie"	1	0	0
Threlfall Mrs.	1	0	0
Threlfall Misses	1	0	0
Proceeds of Bazaar held by Amy, Harry, and Bertie Ireland, and Patty Hill	0	15	0
E. W.	0	12	0
"Special Case"	0	12	0
Nickalls Miss	0	10	6
Knowles and Jackson	0	10	6
Brown W. S., per Miss Whitehead	0	10	6
Hoyle Miss	0	10	0
Leigh Mrs.	0	10	0
Wood Mrs.	0	10	0
Rigby Mrs.	0	10	0

	£.	s.	d.
Beecroft Miss Jennie	0	10	0
Gandy Mrs.	0	10	0
Mogridge Mrs.	0	10	0
Smith F. W.	0	10	0
Anon.	0	10	0
Beaumont Mrs.	0	10	0
Special Cases	0	7	0
Beaumont Mrs.	0	6	3
"H. R."	0	6	1
Dolls' Bazaar, per Jessie Wallworth and Jessie Moore	0	6	0
Tyson Miss E. F.	0	6	0
Heyworth Miss	0	6	0
Heginbottom Miss	0	5	0
Davies Miss Ethel	0	5	0
Palion Mr. and Mrs.	0	5	0
Atkinson Atkinson, Collected by	0	12	5
Sums under 5s.			

Per Miss O. Hertz:—

Philips Mrs. H.	3	0	0
Wilkinson Miss	2	0	0
Micholls Mrs.	1	1	0
Turner Miss M.	1	1	0
Wilkinson T. R.	1	0	0
Heywood Mrs. C. J.	1	0	0
Twist Rev. J. J.	1	0	0
Hertz Miss O.	0	10	6
Bennett Mrs. A.	0	10	0
Nunn Mrs.	0	10	0
Potter Mrs.	0	10	0
Woodhouse Mrs.	0	10	0
Hertz Miss	0	10	0
Hertz Miss A. T.	0	10	0
Gaskell Misses	0	7	6
Birley Mrs. F. H.			

SUMMER CAMP FUND.

	£.	s.	d.
Per Miss Leach for Milk Fund	15	15	11
Procter Daniel	10	0	0
Segar Dr.	10	0	0
Collections at Camp Services	9	6	4
Bracher T. W.	9	0	0
Boys' Payments	5	19	4
Collecting Cards at Lytham	5	16	2
Boxes at Camp	5	10	2
Syms Thomas	5	5	0
Hernon S. A., per Major Hinckman	5	0	0
Normand Mrs.	5	0	0
Heaton Miss Ann	5	0	0

	£.	s.	d.
Fraser Mrs.	5	0	0
Jepson Mrs.	5	0	0
From one deeply interested	5	0	0
Lytham Parish Church collection, per Rev. H. B. Hawkins.	4	1	3
Proceeds of Concert at Lytham	4	0	0
Bell L.	4	0	0
Dowager Lady Bazley	3	0	0
Lomas Mrs.	3	0	0
In Memoriam G. F. G.	3	0	0
Fairbrother Henry	3	0	0
G. A. W.	3	0	0
Turner Mrs.	2	10	0
Hodgson Mrs.	2	10	0
Mellor Jonathan	2	2	0
Ottley R.	2	2	0
Ingham Mrs.	2	2	0
C. A. E.	2	0	0
Contributions to Amusement Fund	2	0	0
Proceeds of Camp Concert	1	19	10
Beaumont Mrs.	1	14	6
Walker Mrs. and Children	1	10	0
Collection at St. Anne's Wesleyan Mission Room	1	6	0
Whiteley Mrs. Joshua	1	4	9
Sugden James	1	4	0
E. R.	1	1	0
Pollitt J.	1	1	0
"Well-wisher"	1	1	0
"A little thank-offering"	1	0	0
Jepson Mrs.	1	0	0
Claye Thomas	1	0	0
Catterall Ernest	1	0	0
Threlfall Mrs.	1	0	0
Buxton	1	0	0
Shepherd Edward	1	0	0
Joule Mrs. J.	1	0	0
Parkinson Mrs.	1	0	0
Collected for Athletic Sports and Prizes	1	0	0
Broadman Mrs. and Misses	0	18	3
Calverley Mrs.	0	18	0
Howill Miss E.	0	15	0
For two Manchester Boys	0	13	6
Ashton R. S.	0	12	0
Livesey Miss Jane and Brother	0	12	0
Bindloss Mrs.	0	12	0
Woolf Mrs.	0	12	0
"We Two"	0	12	0
Colley Mr. and Mrs. D.	0	12	0
Godson Dolly	0	12	0
Anon.	0	12	0
Taylor Richard	0	11	0
Land James	0	10	0
	0	10	0

	£.	s.	d.
Holland Irene	0	10	0
Ashworth Jas. R.	0	10	0
Ledward H. D.	0	10	0
Porritt C. J.	0	10	0
"Wellwisher"	0	10	0
Jackson J.	0	10	0
Tobias A. J.	0	10	0
Anon.	0	10	0
Deva	0	10	0
Anon.	0	10	0
Goodwin A.	0	10	0
Wood Mrs.	0	10	0
Leigh Mrs.	0	9	4
Collection at Wesleyan Mission Rooms, Lytham	0	9	6
Sunday School Scholars, per J. J. Ashworth	0	8	0
Moultrie G. W.	0	7	6
"From one who knows the joy of a week's holiday in the country"	0	6	6
Honey Miss May	0	6	3
"H. R."	0	6	0
Arnold Miss Annie	0	6	0
Hollings Eva	0	6	0
Skemp Ernest	0	6	0
Skemp Annie	0	6	0
Heginbottom Miss Mabel	0	6	0
Hunter Miss	0	6	0
Hamer William	0	6	0
Dinas	0	6	0
Anon.	0	6	0
Burgess H. L.	0	6	0
White Miss	0	6	0
Rhodes Mrs.	0	6	0
Simpson William	0	6	0
Corbett Miss Edith J.	0	6	0
Morcom Mrs.	0	6	0
Anon.	0	6	0
Richardson Rev. E. S.	0	6	0
Barber Miss Annie	0	6	0
Orme Ellen, collected by	0	6	0
Thank-offering	0	6	0
Richardson Mrs.	0	6	0
Heywood G. W.	0	6	0
Nightingale J.	0	6	0
S. J. W.	0	6	0
Buckley Florence and May	0	6	0
Scott Miss Fanny	0	6	0
E. H. H.	0	6	0
Craig John	0	6	0
Beckett E. A.	0	6	0
Beckett E.	0	6	0
Beckett T. A.	0	6	0

	£.	s.	d.
Mc. Lardy Mrs. M.	0	6	0
Wardle W.	0	5	0
White R.	0	5	0
Smethurst Alfred	0	5	0
Stubbs John	0	5	0
Tabb Miss	0	5	0
Collected at Albion Hotel	12	3	6
„ Union Bank, Norfolk Street	2	13	6
„ Lancashire Supply Association	2	4	1
„ Queen's Hotel	2	0	0
„ Union Bank, Swan Street	1	10	6
„ Joint Stock Bank	1	8	6
„ Manchester and County Bank	0	4	6
Collected by Charles Shelmerdine	5	15	3
„ Nellie Tabb	2	14	0
„ Henry George	1	16	6
„ Edward Oldfield, Jun.	0	16	6
„ T. Alvarez	0	10	0
„ Jack and Artie Morley	2	15	0
Collecting Cards	5	11	7
Sundry Subscriptions	1	13	7

DAY NURSERY FUND.

	£.	s.	d.
Heywood Oliver, J.P. (1888-89)	4	4	0
Behrens Messrs.	2	2	0
Kessler William	2	2	0
Houldsworth Sir W. H., Bart., M.P.	2	2	0
Chadwick John	2	2	0
Clegg Mrs.	1	1	0
Harrison, Griffin, and Co.	1	1	0
Thomson Mrs.	1	1	0
Bowler Mrs. W.	1	1	0
Credson Alfred	1	1	0
Watts S. and J. and Co.	1	1	0
Thomson John	1	1	0
Kroeing and Seigler	1	1	0
Pecher E. and Co.	1	1	0
Frank E.	1	1	0
Elliott J. M.	1	1	0
Candlin Major	1	1	0
Nathan N. P. and Sons	1	1	0
Toller T. N.	1	0	0
Friend, per Mrs. Hasler	1	0	0
Wright Miss Romiley	0	10	6
Oppenheim S.	0	10	6
Wright Miss Romiley	0	10	6
Norbury Miss L.	0	10	0

PREVENTION OF CRUELTY TO CHILDREN FUND.

	£.	s.	d.
Part proceeds of Children's Sale of Work at Cheadle, per	20	0	0
Mrs. Milne and Miss Wood	20	0	0
Worthington H. H.	10	0	0
One who takes a deep interest in the cause	10	0	0
Philips Herbert, J.P.	5	5	0
Howell Misses Winnie and Queenie	5	0	0
Arnold Miss	5	0	0
Armitage Benjamin, J.P.	5	0	0
Sugden James	3	3	0
Strines Printing Co.	3	0	0
Kemp Mrs.	3	0	0
Mather John	2	2	0
Vickers Thomas and Sons	2	2	0
Flattely Daniel Irvine, J.P.	2	2	0
Kendal, Milne, and Co.	2	2	0
Crook Jos. and Son	2	2	0
Boardman Miss	1	11	6
Knott John F.	1	1	0
Berry H. E.	1	1	0
Southern W. H.	1	1	0
Makinson Charles, J.P.	1	1	0
Barker Mrs.	1	1	0
Barnes Alfred, J.P.	1	1	0
Mather William, M.P.	1	1	0
Fisher G. F., J.P.	1	1	0
Howell Bennet R.	1	1	0
Lee Harold	1	1	0
Lilly John	1	1	0
Marshall Buckley	1	1	0
Thomson John	1	1	0
Rodger George and Son	1	1	0
Groves and Whitnall	1	1	0
Madeley David	1	1	0
Jewsbury Sidney	1	0	0
Rodger Mrs.	1	0	0
Rhodes Mr. and Mrs. George	1	0	0
Dickens Thomas, J.P.	1	0	0
Pearson Mrs.	1	0	0
Sidebottom E. Watts	1	0	0
Harwood Sir J. J.	1	0	0
Berry William	1	0	0
Lund Edward, F.R.C.S.	0	15	0
Shelter Box	0	13	0
"Joseph"	0	10	6
Heape Benjamin, J.P.	0	10	6
Bateman C. Tallent	0	10	6
Leaf Alfred	0	10	6
Sugden Benjamin	0	10	6
Simpson Alfred	0	10	6

	£.	s.	d.
Garnett Jeremiah, J. P.	0	10	6
Farrar T. L.	0	10	6
Mark John (Mayor of Manchester)	0	10	6
Blackwell John	0	10	6
Shepherd Miss	0	10	6
Grundy C. W.	0	10	0
Armstrong Miss	0	10	0
Greenwood Professor	0	10	0
Heyman H. S.	0	10	0
Taylor Elias	0	10	0
Brundrett James	0	10	0
Moreom Mrs.	0	10	0
Friend	0	5	0
Dowd Miss H. W.	0	5	0
Sale	0	5	0
Anon.	0	2	6
Bentley Mrs.	0	2	6
Malcolm Crew	0	2	6
Friend	0	2	0
	0	2	0

EVANGELIZATION FUND.

	£.	s.	d.
Collections, &c. at Conference	73	9	11
One who takes a deep interest in the cause (P. G. M.)	25	0	0
A Friend	10	0	0
Offerings at Refuge Sunday Evening Services	5	2	7
Normand Mrs. (P. G. M.)	5	0	0
Jepson Mrs.	5	0	0
Schuster Mrs.	5	0	0
A Friend	5	0	0
Arnold Miss	5	0	0
C. A. E. (P. G. M.)	5	0	0
Bentley Miss M. J. (P. G. M.)	3	0	0
Mather John	2	2	0
Clegg Mrs.	2	0	0
Meller Mrs. W. Galloway (P. G. M.)	1	1	0
Scotia	1	1	0
"Children's Own Paper" Help Fund (P. G. M.)	1	0	0
A Friend (P. G. M.)	1	0	0
Swift Mrs.	1	0	0
"L"	1	0	0
Leggett Mrs.	1	0	0
Dickenson Mrs. T. B.	0	10	6
Morris Mrs. A. F.	0	10	0
Butterworth Mrs. (P. G. M.)	0	10	0
Shepherd Miss	0	10	0
Collected at Compstall Union Rooms, per Geo. Shaw (P. G. M.)	0	10	0
Baptist Chapel, Eccles (B. O. K. Meeting)	0	10	0

	£.	s.	d.
Whiteley Mrs. Joshua	0	10	0
Wright Mrs. M. (P. G. M.)	0	5	0
Norbury Miss	0	5	0
Two shillings and sixpence and under	0	10	0

OPEN DOOR FUND.

	£.	s.	d.
Collection at Cheetham Hill Congregational Band of Hope	1	5	9
Whiteley Mrs. Joshua	0	10	0
Jordan Miss Marjorie	0	10	0
Norbury Miss L.	0	10	0
Young Women's Class, per Miss Browne	0	5	0
Maude H. A.	0	5	0
Glenalbyn Family	0	5	0
Family Collection, per Florence S. Roberts	0	5	0
M. F.	0	7	3
Sums under 5s.			

HOME FOR CRIPPLED AND INCURABLE CHILDREN.
MAINTENANCE FUND.

	£.	s.	d.
"The Ellen Cot" (Endowment)	400	0	0
"The Henry and Emily Cot" (A Thank-offering) Endowment	400	0	0
"The Bishop Fraser Cot" (In loving memory) Endowment	100	0	0
Robinson J.	5	0	0
"A."	5	0	0
Walker Mrs. Thomas	5	0	0
Hadfield Miss	5	0	0
Luke Robert	3	3	0
Nickson John	3	0	0
Groom Jno.	3	0	0
Stanley Mrs.	3	0	0
Children's Bazaar, Edith and Ada Pollitt, and Connie Clark	2	10	0
Sale of Articles, per A. E. A.	2	2	0
Friend, per E. Lejeune	2	2	0
Stanley Mrs.	2	2	0
Shimwell B.	2	2	0
Lejeune Mrs.	2	2	0
Ottley R.	2	2	0
Paulin David	2	2	0
Broadman Miss	2	2	0
Stevens Mrs.	2	0	0
"C. P."	1	10	0
Pollitt, Collected by John and Lilian	1	5	0
Meldrum F., Collected by	1	1	0
Kolligs F.	1	1	0
Kolcher J. M.			

* The other Endowed Cots were contributed since January 1st.

	£.	s.	d.
Leresche Mrs.	1	1	0
Taylor Mrs.	1	1	0
Lees Miss.. .. .	1	0	0
Ascroft Mrs. R.	1	0	0
Zimmern Mrs. F.	1	0	0
Massey Mrs.	1	0	0
Mc. Laren Dr.	1	0	0
Ziegler H.	1	0	0
Taylor Arthur (Sale of Boat)	1	0	0
Broughton Mrs.	1	0	0
Joule Mrs. J.	1	0	0
Consterdine Mrs.	1	0	0
Kirby Mrs.	1	0	0
Roylance Mrs.	1	0	0
Stadelbauer Mrs., per Mrs. Zimmern	0	10	0
Girls' Class at St. Paul's, Withington	0	10	6
Morris Mrs. A. F.	0	10	0
Young Women's Class, per Miss Browne	0	10	0
Hoyle Mrs. W. E.	0	10	0
Massey Mr.	0	10	0
A Friend	0	10	0
Taylor Miss Bertha	0	10	0
Colley Mr. and Mrs. D.	0	10	0
Atkinson Marian	0	9	6
Broughton Mrs.	0	8	6
Bell Mrs. Collected by	0	8	0
Davies Miss Ethel	0	5	0
Cuffley Miss	0	5	0
Bertha, per Mrs. Colley.. .. .	0	5	0
Scholes Robert	0	5	0
Reilly E.	0	5	0
Sums under 5s.	0	8	6

EXTENSION FUND.

(Home for Crippled and Incurable Children.)

"D."	£.	s.	d.
Smith Carington H. H.	500	0	0
Procter The late Daniel.. .. .	100	0	0
Heald W. N.	75	0	0
Grimké Mrs.	50	0	0
Clegg Mrs. (Furnish 2 cots)	25	0	0
Hayley Miss	20	0	0
Mothersill William and Co.	20	0	0
Green Mrs.	15	0	0
Friend A	10	10	0
Christie R. C.	10	0	0
Brown W. Scott	10	0	0
Luke Robert	10	0	0

	£.	s.	d.
Phipps Richard	5	0	0
Phipps Mrs. Richard	5	0	0
M. B.	5	0	0
Ward Mrs. A. L.	5	0	0
Zimmern Mrs. F.	5	0	0
Steinthal and Co.	5	0	0
Geldart Mrs. Lucy	5	0	0
Kessler Hy.	5	0	0
Brightmore Hy.	5	0	0
Hutchinson Mrs.	5	0	0
Luke Mrs. R.	5	0	0
Bentley Miss M. J.	1	1	0
Woosnam Mrs.	1	1	0
Horkheimer E.	1	1	0
Leresche Mrs.	1	0	0
Barker Mrs.	1	0	0
"In Memoriam"	0	10	6
Wallworth W. K.			

STRANGEWAYS EXTENSION FUND.

	£.	s.	d.
Fynney, (Exors. of late) F. A.	2000	0	0
Procter, (Exors. of late) Daniel	2000	0	0
Rylands, (Exors. of late) John	1055	0	0
Crossley W. J.	500	0	0
J. G. B. C.	500	0	0
"Ilfracombe"	200	0	0
Price Thomas	100	0	0
Crowdson Alfred.. .. .	100	0	0
West H. W., Q.C.	52	10	0
Johnson James	25	0	0
Hayley Miss	20	0	0
Clegg Mrs.	10	10	0
Green Mrs.	10	0	0
Edmondson T. J.	10	0	0
Galbraith A., Junr.	10	0	0
Sadler Campbell H.	10	0	0
Ward Mrs. A. L.	10	0	0
Hilton Mrs.	10	0	0
Knott Mrs.	5	0	0
Edward Mrs.	5	0	0
Wood Miss	5	0	0
J. U. T.	5	0	0
Taylor Fred	5	0	0
Friend A	2	0	0
White Miss	2	0	0
Swift Mrs.	1	0	0
Lenten Offering	1	0	0
Levy M. S.	1	0	0
Aitken Mrs.			

CONTRIBUTIONS TO ORPHAN HOMES.

	£.	s.	d.
Mr. and Mrs. Leonard K. Shaw, <i>Collected by</i> :-			
W. J. Crossley (for Crossley Home)	250	0	0
Mrs. Pickup (special cases)	30	0	0
Sale of Work by the Misses Hegginbottom (special child)	15	0	0
W. H. Johnson (special child)	15	0	0
A Friend, Lausanne (special child)	15	0	0
Mr. and Mrs. Seebohm	15	0	0
Dr. and Mrs. Ward	15	0	0
Miss Clegg	15	0	0
Henry Fairbrother	15	0	0
H. H. Smith Carington	15	0	0
A Friend	15	0	0
Mrs. Fynney	12	0	0
Mrs. Walton	12	0	0
Mrs. Alfred Hopkinson	12	0	0
T. W. R.	10	0	0
Miss Judell (special case)	10	0	0
Guardian General Printing Works, per A. A. Butcher (special case)	10	0	0
Miss Taylor	10	0	0
Mrs. Crew, per	8	2	0
Thank-offering	5	0	0
M. B.	5	0	0
Mrs. Hutchinson	5	0	0
James Oliver	5	0	0
E. L., Thank-offering "for Light received in Manchester"	5	0	0
Mr. and Mrs. George Rhodes	5	0	0
Mr. and Mrs. L. K. Shaw	5	0	0
John Clapham	5	0	0
John Muirhead	5	0	0
Charles Muirhead	5	0	0
An Orphan Boy	4	16	0
Mrs. Clegg (Southport)	3	3	0
May, Florrie, and Margary Southcombe	3	0	0
Mrs. Lambert (Dublin)	3	0	0
Miss Goodall (Southport)	2	2	0
Frederick Taylor	2	2	0
J. W. Pollitt (1888-89)	2	2	0
C. A. E.	2	0	0
Miss Snowden's Pupils	1	10	0
Sunday Bible Class, St. John's, Altrincham	1	10	0
James Lever	1	1	0
Miss Gertrude Browne	1	1	0
N. A. Earle	1	1	0
Mrs. J. F. Williams	1	1	0
Mrs. Pearson	1	1	0
Mrs. Drydell	1	1	0
Mrs. Massey	1	1	0
Mrs. Edmundson	1	0	0

£. s. d.

Mr. and Mrs. Leonard K. Shaw <i>continued</i> :-			
Mrs. Zimmer	1	0	0
Miss S. Wilson	1	0	0
Miss A. Wilson	1	0	0
Miss Sissons	1	0	0
Rd. Fitton	1	0	0
Miss C. Booth	1	0	0
Mrs. Roylance	1	0	0
Maggie Gray and Maggie Pearson	0	16	0
The Mount House School Working Society	0	15	0
Mr. and Mrs. D. Colley	0	15	0
Mrs. Higginbottom	0	10	6
W. A. Child	0	10	6
Mrs. Leonard Wood	0	10	6
Mrs. Barrow	0	10	0
Miss Humphrey	0	10	0
Miss White	0	10	0
Miss M. Child	0	10	0
Miss H. Child	0	10	0
The Misses Palmer	0	10	0
Miss Heyworth	0	10	0
Miss Booth	0	10	0
The Misses Bowden	0	10	0
Mrs. Edmondson	0	10	0
Miss L. A. Garton	0	10	0
Mrs. Mc. Allister	0	10	0
Minnie	0	10	0
Savings of Emily Goodall	0	8	0
Christmas Offerings	0	6	0
"Little Frank"	0	5	0
"Baby Annie"	0	5	0
The Misses Hankinson	0	5	0
Mrs. Richardson (Crewe)	0	5	0
Mrs. Hurt	0	5	0
Mrs. Edward Johnson	0	5	0
Miss Irwin	0	5	0
James Taylor	0	5	0
Nellie	0	5	0
A Friend	0	2	6
Madge Armistead	0	2	0
"A Widow's Mite"	0	2	0
C. Armistead	0	1	6
T. Armistead	0	1	6
A Friend	0	1	0
Mrs. Freston, <i>Collected by</i> :-			
Mr. and Mrs. Freston	2	2	0
Mr. and Mrs. Chesters	2	2	0
Rev. J. and Mrs. Chippindall	2	2	0
Mrs. W. Withers	1	1	0
Miss Hawkins	1	1	0
Miss E. Hawkins	1	1	0

Mrs. Freston *continued* :—

E. Wilson	1	1	0
Mr. and Mrs. Wybrow	1	1	0
Mrs. Hobbs	1	1	0
Mrs. Lee	1	1	0
Mrs. Whyatt	1	1	0
Alfred Pearce	1	1	0
S. Diggles	1	0	0
Canon and Mrs. Elvy	1	0	0
Miss Knott	1	0	0
Miss Battersby	0	10	0
Miss Muirhead	0	10	0
Mrs. and Miss Keeling	0	7	6
W. A. Halliday	0	5	0
Miss Wybrow	0	2	6

Mrs. Boutflower, *Collected by* :—

Mrs. Henry Platt-Higgins	12	0	0
Mrs. Boutflower	12	0	0
Frederick Higgins	12	0	0
E. V.	5	0	0
Mrs. Thorburn and Daughters	3	0	0
Miss Boardman	2	2	0
Miss Boardman	2	0	0
J. Thewlis Johnson	2	0	0
Mrs. Higgins	1	1	0
Rev. G. W. Reynolds	1	1	0
Mrs. Russell	1	1	0
Wm. Thorley	1	1	0
Miss Davidson	1	1	0
Mr. Earle	1	1	0
Mrs. H. Higgins (Hereford)	1	0	0
Jos. Rice	1	0	0
Mr. Leeming	0	10	6
Mrs. J. Kershaw	0	10	0
Mr. Wilkinson	0	10	0
Miss Higgins (Turvey)	0	10	0
Mrs. T. Higgin	0	10	0
Mrs. Parkyn	0	5	0
Mrs. Grimshaw	0	5	0
Mrs. Akhurst	0	5	0

Miss Barlow, *Collected by* :—

Herbert Richardson	2	2	0
Mr. and Mrs. Daniel	1	1	0
James T. Holt	1	1	0
Miss Orme	1	0	0
Edward Challender	1	0	0
Mrs. Kershaw	1	0	0
Mrs. Hilton	1	0	0
Miss Snowden	0	10	0
Miss Wilson	0	10	0

Miss Barlow *continued* :—

James Wilson	0	10	0
Mrs. Boddy	0	10	0
Harold Lee	0	10	0
James Schofield	0	10	0
Miss Barlow	0	10	0
Miss Lees	0	10	0
Mrs. Beaumont	0	10	0
Miss Graham	0	5	0
Miss Woodrow	0	5	0
Mrs. Booth	0	5	0
Mrs. Mounsey	0	5	0
Miss Wagstaffe	0	5	0
Miss Ralphs	0	5	0

Miss Charlton, *Collected by* :—

Mr. and Mrs. H. Charlton	3	3	0
Mr. and Mrs. A. Charlton	3	3	0
Miss Charlton	3	3	0
Mr. and Mrs. Charlton	2	2	0
Miss Bentley	2	2	0
Mr. and Mrs. Lang	2	2	0
Miss Hampson	2	2	0
Mrs. Saxon	1	1	0
Walter Carrington	1	0	0
Mrs. F. Bridgford	0	10	6

Mrs. Rodger, *Collected by* :—

Dr. Rodger	5	0	0
Mrs. Green	5	0	0
Mrs. Mc. Laine	2	0	0
Mrs. Hunt	1	1	0
Mr. Warburton	1	1	0
Mrs. Gallé	1	1	0
Mr. Jefferson	1	1	0
Mrs. Bowes	1	1	0
Mrs. Ross	0	10	6
W. C. Hardie	0	10	6
Mr. Whittam	0	10	0
Mrs. Saville	0	5	0

Miss Holland, *Collected by* :—

William Holland	5	0	0
Mrs. Beckett	1	1	0
M. H.	1	1	0
Herbert Morgen	1	1	0
Mrs. Prest	1	1	0
Miss Holland	1	1	0
John Cooper	1	1	0
J. Clemson	1	1	0
S. Holland	1	1	0
Mrs. J. H. Clemson	1	1	0
Mrs. Collier	0	5	0

Mrs. Darbishire, *Collected by*:-

Mrs. Schmölder	2	2	0
Mrs. P. Kessler	2	2	0
Mrs. Kessler	2	2	0
Mrs. Behrens	2	2	0
Mrs. Darbishire	2	2	0
Mrs. Hutton	1	1	0
Mrs. Schwann	1	1	0
Mrs. Micholls	1	1	0
Mrs. Donner	1	1	0
Mrs. G. H. Gaddum	1	0	0
Miss Harrison	0	10	0

Miss Wilson, *Collected by*:-

Mrs. Dryden	5	5	0
Mr. and Mrs. C. M. Wilson	3	3	0
Miss Wilson	0	10	0
Miss F. Wilson	0	5	0
Mrs. Braddon	0	5	0

Miss Rymer, *Collected by*:-

Miss M. E. Rymer	0	5	0
Miss L. Rymer	0	5	0

Collecting Cards and Boxes.

Mrs. Beaumont (box)	2	11	11
Miss Wilson	2	6	0
Miss Hulme	1	3	0
A Friend, per Miss Fletcher	1	0	0
Florrie and Bertie Giddy (box)	0	17	5
"Langworthy" Home (box)	0	15	1
Miss Jones (card)	0	13	6
H. W. Freston (box)	0	13	1
Mary Rodgers (card)	0	9	0
Nettie and Bramall Daniel (box)	0	8	1
Miss Fletcher (card)	0	6	6
Rosen Hallas (box)	0	4	10
"Higgins" Home (box)	0	4	8
Robert Shaw	0	3	7
"Crossley" Home	0	2	0
"Atkinson" Home	0	1	6
"Garnett" Home	0	1	0
Harrison's	0	0	5

Collections.

Offertory at St. John's, Cheetham	4	1	5
Offertory at St. Luke's, Cheetham	12	13	8

Boys' Earnings, &c.

The "Garnett" Home	44	5	3
The "Crossley" Home	10	4	6
The "Higgins" Home	4	15	2
The "Atkinson" Home	16	19	8
Manchester and Salford Co-operative Stores Dividend	28	18	3

SUMMARY OF CONTRIBUTIONS, 1889.

For General Purposes, including Subscriptions, Donations, Collecting Cards and Boxes, Bazaars, Entertainments, Christmas Offerings, and Church and Sunday School Offertories, for Refuges, Homes, and Orphanages	5,263	19	3
For Training Ship and Emigration Fund	1,430	5	9
For Sea-Side Home Fund	306	8	4
For Home for Crippled and Incurable Children, Maintenance Fund	177	19	0
For Endowment of Cots at Home for Crippled and Incurable Children	1,200	0	0
For Prevention of Cruelty to Children Fund	137	4	6
For Summer Camp Fund	239	14	7
For Whitsuntide Treat Fund	49	7	7
For Evangelization and Conference Fund	157	17	0
For Day Nursery Fund	29	16	6
For Building Funds (Strangeways and Cheetham Hill)	7,596	3	6

 £16,588 16 0

HOW TO HELP THE WORK!

Write to the "Secretaries," Frances-street, Strangeways, for a

COLLECTING BOX!

and collect what you can by December 31st. We have very pretty boxes.

Or, if you prefer,—

ASK FOR A COLLECTING CARD!

and one will be sent by post.

If you think you can collect £15 in the course of the year, write to the Secretaries, and they will send you the photograph of an Orphan or Homeless Child. It would be a happy thing to feel that you were the means of supporting a poor fatherless one in our Homes.

Or, send us any article that you can spare, and that can be turned into money for the benefit of our work; such as jewellery, pictures, articles of vertu, &c.

Last, but not least, when you see or hear of a poor, wretched, neglected child, don't give it a copper and pass on; stay a minute and inquire into the case, and if you cannot bring it to the Refuge, send us the name and address, and the case shall be visited and, if possible, permanently helped.

And, above all, when enjoying the comforts of your own happy home, breathe a prayer for poor homeless children, and for those who are working amongst them!

LEONARD K. SHAW, } Hon. Secs.
GILBERT R. KIRLEW, }

FIREWOOD.

Ordinary Bundles.. .. 5s. per hundred.

Ditto, dipped in Rosin 6s. „

Each bundle will make three fires.

Fire Lighters.. .. 20s. per thousand.

Each one makes a fire.

WE INVITE OUR FRIENDS TO TRY THIS FIREWOOD.

JOINERY.

USEFUL ARTICLES FOR EVERY HOUSEHOLD,

Made in the Joiners' Shop at the Strangeways Refuge.

Step Ladders.

Bed Tables.

Clothes Maidens.

Bed Rests.

Curtain Stretcher Frames.

Noiseless Fire-irons.

Knife Boxes.

Coffee Tables, &c.

SEE SPECIAL LIST.

SHOEMAKING & TAILORING

IN ALL THEIR BRANCHES.

STOCKINGS Knitted by one of our Crippled Boys on a "Stocking-Knitter" Machine.

A Post Card, with Orders, addressed to "The Master, Boys' Refuge, Strangeways," for any of these five departments will have prompt attention.

Samples of the products of our workshops may be seen at the Refuge Depot, Great Ducie Street, corner shop of New Building, where the Committee invite a call.

FORM OF LEGACY.

I bequeath to the "MANCHESTER AND SALFORD BOYS AND GIRLS' REFUGES AND CHILDREN'S AID SOCIETY" established in Manchester, the sum of £ free of legacy duty, to be paid together with the duty thereon out of such part of my estate as can be lawfully bequeathed for charitable purposes and in priority to all other payments thereout and to be applicable for the general purposes of such Society, and I declare that the receipt of the Treasurer or other proper officer for the time being of the said Society shall be a sufficient discharge for the same.

Donations of Clothing, new or second-hand, or useful articles of any description, will be most thankfully received. As our Children come to us needing everything, and as we have SIXTEEN HOMES to provide for, there is hardly any limit to the way in which the work can be helped forward.

£120 per week required to carry on the various operations of the Institution.