

The Together Trust Archive

The Nineteenth Annual Report of the Manchester and Salford Boys' and Girls' Refuges and Children's Aid Society (1889)

Reference number: DA/2020/1/2 (1888)

Original copies can be viewed at Manchester Central Library Rare
Books Collection: 362.7M1 1884-90

R. Hunt 1889.



New Buildings in course of erection fronting Gt. Ducie Street, Strangeways, comprising Working Boys' Home, Working Lads' Institute, Industrial Brigade Boys' Home, Emigration Training Home, and Prison-Gate Mission.—See page 21.

(THE HOME FOR CRIPPLED CHILDREN IS BEING ESTABLISHED AT CHEETHAM HILL.)

THE NINETEENTH ANNUAL REPORT OF THE Manchester and Salford Boys and Girls' Refuges AND CHILDREN'S AID SOCIETY, STRANGWAYS, MANCHESTER.

Trustees.

OLIVER HEYWOOD, Esq., J.P.
ISAAC HOYLE, Esq., M.P.
HENRY LEE, Esq., J.P.
F. W. CROSSLEY, Esq., J.P.
HENRY CHARLTON, Esq.

HERBERT PHILIPS, Esq., J.P.
W. J. CROSSLEY, Esq.
RICHARD B. TAYLOR, Esq.
LOUIS M. HAYES, Esq.
LEONARD K. SHAW.

Committee.

RICHARD B. TAYLOR.
LOUIS M. HAYES.
HENRY CHARLTON.

GILBERT R. KIRLEW.
JAMES BOYD.
THOS. R. ACKROYD.

LEONARD K. SHAW.

Treasurer.

HENRY CHARLTON, Esq., 18, Blackfriars Street.

Honorary Medical Officers.

ANDREW BOUTFLOWER, Esq., Great Ducie Street.
ROBERT RODGER, Esq., Cheetham Hill.
Dr. PINDER, Great Clowes Street, Lower Broughton.

Honorary Dentists.

J. R. MANN, Esq. — SIMMS, Esq.

Honorary Solicitors—Messrs. FARRAR & HALL, Fountain Street.

Honorary Counsel.

A. C. MABERLEY, Esq. J. M. YATES, Esq.

Honorary Secretaries.

LEONARD K. SHAW, Broom Holm, Cheetham Hill, } And at the
GILBERT R. KIRLEW, 5, Upper Camp St., Hr. Broughton, } Refuge, Strangeways.

Bankers.

MANCHESTER AND SALFORD BANK (late Messrs. Heywood Brothers),
St. Ann Street Branch.

Master and Matron.

Mr. and Mrs. STEPHENS.

MANCHESTER:

CHAS. SEVER, PRINTER, LITHOGRAPHER, ETC., LONG MILLGATE.
1889.



"If you look at the matter *selfishly*, it is very much your *interest* to give these Children a lift, because they are exactly at an age when habits of industry and honesty on the one hand, and of idleness and vice on the other, are permanently formed. It is *now or never for them*. The next two or three years will probably decide whether they are as workers to increase the public wealth, or whether they are to lessen it by living upon it for the rest of their days as paupers, vagrants, or possibly worse."—LORD DERBY at *Annual Meeting, January, 1873.*

SUMMARY OF ANNUAL MEETING.

The Nineteenth Annual Meeting of the MANCHESTER AND SALFORD BOYS AND GIRLS' REFUGES AND CHILDREN'S AID SOCIETY was held in the Mayor's Parlour, Town Hall, Manchester, on Monday, January 28th, 1889.

His Worship the Mayor (Alderman Batty) took the chair at noon. Among those present were the Rev. Prebendary Macdonald, M.A., Mr. Alderman Hopkinson, Messrs. Jas. Jardine, J.P., Herbert Philips, J.P., Wm. Mather, J.P., Jeremiah Garnett, J.P., Ernest Crewdson, J.P., J. C. Stuart, T. L. Farrar, Richd. Johnson, and others.

The Meeting was opened with prayer. Letters of apology for non-attendance from Lord Egerton of Tatton, Isaac Hoyle, Esq., M.P., and others, were read. The Annual Report was then read by the Hon. Secretary, Mr. LEONARD K. SHAW, and the Financial Statement by the Hon. Treasurer, Mr. H. CHARLTON, after which the Chairman said a few kindly words of sympathy with the work of the Institution.

It was then moved by Mr. Wm. Mather, and seconded by Mr. Jas. Jardine, and resolved,—

"That the Report, together with the Financial Statement now read, be adopted, printed, and circulated under the direction of the Committee. That the Committee for the ensuing year be Messrs. R. B. Taylor, L. M. Hayes, Hy. Charlton, Jas. Boyd, T. R. Ackroyd, Gilbert R. Kirlew, and Leonard K. Shaw; that the Treasurer be Mr. H. Charlton, and the Auditors be Messrs. Theodore Jones, Crewdson, and Youatt."

It was also moved by Mr. Alderman Hopkinson, seconded by the Rev. Prebendary Macdonald, and resolved,—

"That Messrs. F. W. Crossley, of Manchester, Engineer, and Henry Charlton, of Manchester, Merchant, be and are hereby appointed Trustees of the Manchester and Salford Boys and Girls' Refuges and Children's Aid Society, to act in conjunction with the present Trustees."

A Public Meeting in support of the Institution was held on the evening of the same day in the Central Hall, Oldham-street. The Rt. Rev. the Lord Bishop of Manchester presided and commended the Institution to the support of the community. Short speeches were delivered by the Rev. J. T. McGaw, Mr. R. B. Taylor, Mr. G. R. Kirlew, and Mr. L. K. Shaw, the proceedings being interspersed with selections of music and singing by the Refuge Band and Handbell Ringers, and the "Tinies" from the Orphan Homes.

“Worthless and lost our offerings seem,
Drops in the ocean of His praise;
But mercy, with her genial beam,
Is ripening them to pearly blaze,
To sparkle in His crown above,
Who welcomes here a child's, as there,
An angel's love. *Keble.*”

NINETEENTH ANNIVERSARY.

➤ ANNUAL REPORT ◀

OF THE

MANCHESTER AND SALFORD

Boys and Girls' Refuges and Homes

AND

CHILDREN'S AID SOCIETY.

FOR THE YEAR 1888.



IN the First of January this year, the Manchester and Salford Boys and Girls' Refuges and Homes and Children's Aid Society entered on the Twentieth year of its existence. When the year, therefore, which is just beginning, has closed, it may be a fitting time to cast a retrospective glance over the work of the whole of that period. For the present the Committee, in presenting their Nineteenth Annual Report, will content themselves with as brief a record as possible of the work of the year that is just closed; they will then ask their friends to enter into their views and realize the importance of the extension of the work now in progress, and finally and briefly they will call attention to some questions sti'l unsolved, which lie at the foundation of

the welfare of the large class among whom they work—those who to-day are growing up in dangerous and vicious surroundings, and who to-morrow will be leaving the impress of their characters for weal or for woe upon the land of their birth.

It is hardly needful to re-state—certainly not at any length—the principles which lie at the foundation of the work. And yet, we are being constantly reminded that even those who have lived in our midst for years are entirely ignorant of them. One sentence from our Trust Deed states, in brief, the great object of the Institution. It is—

“TO RECLAIM, REFORM, AND EVANGELIZE HOMELESS
AND DESTITUTE CHILDREN,”

and in carrying out this great and blessed object, the Committee have always been guided by the four following rules:—

1. *To personally investigate the case of each applicant*, so that none but homeless and destitute children are admitted.

2. *To receive such at once*, if genuine, without the delay and expense attending election.

3. *To receive such, irrespective of creed*, no question being asked or allowed to be asked on that subject.

4. *To see that each one thus admitted receives a sound Mental, Religious* (but undenominational), and *Industrial* training, and so become fitted for a life of honest useful labour.

These principles and these rules have stood the test of years, and the Committee are more than ever convinced that they are as sound in theory as they have been successful in practice.

Before giving the facts and figures concerning our work for the year, we would briefly remind our friends of the extent of the operations of the Institution, which comprises the following branches:—

1. The Central Refuge and Industrial Home in Strangeways, the head-quarters, where all applicants are received and their cases investigated.

2. The Homes for Little Orphan Children (Boys and Girls), George Street, Cheetham Hill—seven in number.

3. The Emigration Training Home, “Rosen Hallas,” Cheetham Hill.

4. The Homes for Working Boys in Lower Broughton.

5. The Girls’ Industrial Home, Heathfield, Lower Broughton.

6. The Open-all-night Shelter for Little Wanderers, Major Street, Minshull Street, City.

7. The Day Nursery, Carruthers Street, Ancoats.

8. The Sea-side Home for Weak and Sickly Children, Lytham.

9. The Training Ship, “Indefatigable,” New Ferry, Birkenhead.

10. The Canadian Branch Home, Belleville, Ontario, Canada, West.

11. The Industrial and Messenger Brigades, 14, Major Street, City.

12. The Prevention of Cruelty to Children Branch, 14, Major Street, City.

13. The Prison-Gate Mission, Great Ducie Street, Strangeways.

14. Summer Camp for Poor City Boys.

The year 1888 began with a total number of 346 children under our care in the Refuge and its branches.

In the course of the year the number of applications for admission was **477**. The parental condition of these children was as follows:—

Both parents dead	189
One parent living.....	229
Both parents living.....	59

477

Educationally, there were entirely ignorant, 62.

In Standard	I.	II.	III.	IV.	V.	VI.	VII.
	68	78	99	108	45	13	4

Of this number there were—

Of 10 years and over	389
Under 10 years	88

477

377 of these were boys and 100 girls.

We need hardly point out here that the work of investigating 477 cases was no light one. While the real facts concerning some were easily ascertained, regarding others the reverse was the case, many letters and journeys being necessary and much time and labour involved.

Frequently, too, the applicants were found, after long and careful inquiry, to be ineligible, and these generally involved the greatest amount of investigation. Yet it was only in this way, that the real facts could be ascertained, and though the labour involved was often wearying, many lessons were learnt which could not be so learnt by any other means.

The results of the investigations concerning these 477 applications were:—

160 permanently admitted, being found really destitute.

147 temporarily helped, being at the time in need.
 37 restored to friends.
 17 sent to other institutions; the remainder
 116 declined, being unsuitable.

Before going on to speak of those permanently admitted, we would remind our readers that the temporary help and the restoration to friends (affecting 184 cases) proved of inestimable value to them.

Of the 160 applicants who were admitted,

54 were received at the Central Refuge,

82 were placed in the Orphan Homes and Rosen
 Hallas,

17 were placed in the Girls' Home, and

7 in the Working Boys' Homes.

These 160 children, added to the 346 who were in the Institution when the year began, gives a total of **506** under our care and training during the year 1888. The results concerning them are as follows:—

Placed in good homes in Canada.....	85
Placed in situations and in lodgings away from our care	10
Restored to friends ..	22
Sent to Training Ship	10
Adopted.....	3
To other Institutions	5
Left at own request	12
Left without leave	5
Died	3
Leaving under our care at the Refuge,	

Homes, Lytham, Training Ship, &c. 351

506

It will not be necessary to speak in detail of the work carried on at

The Central Refuge,



A REFUGEE CARPENTER.

where 54 fresh cases were admitted (making, with the 110 in the Refuge on the 1st of January, a total of 164 under our care during the year), nor of the four active industries carried on there, which give employment to 59 boys, in addition to 26 who

are employed in situations outside the Refuge. We have on former occasions described these. We will only give outlines of two or three cases, which will serve as specimens of those admitted during the past year:—
J. N. and R. N. were brothers, who had only known a mother's care for a few years of their life; their father, a drunken fellow, after wrecking his body with dissipation, died, leaving them to the care of a relative who had children of his own, and was in the deepest poverty. We found them sleeping on the floor of a small house in a crowded alley, into which fresh air and sunlight could not possibly penetrate. In like manner slept the family of this poor relative, who was making a feeble attempt to care for them.

The elder of the two boys had nobly tried to help himself and his little brother by carrying parcels at the railway stations, but being very poorly clad, both of them had contracted cold after cold, until their eyes were running with inflammation. We brought them to the Refuge in a most pitiable condition. Scarcely a rag to cover them, and their little bodies neglected and filthy in the extreme. A few months have passed since their admission, and now these two brothers hardly know themselves; they are both healthy and happy, and we believe will prove a credit to the home which has rescued them.



A REFUGEE TAILOR.

B. W. — A Gospel Temperance Mission was being conducted in our Refuge Hall, when Ben, an orphan, 14 years of age, begged for admission. He had been tramping about Lancashire for a length of time, leading a wretched hand-to-mouth life, slipping through the net of all official means to reach this class. School Boards of various towns had had possession of him for a while, but

he had quickly wriggled through their fingers. It was, therefore, with some apprehension that we decided to admit him to the benefits of our Refuge, and for many weeks we feared he had gone too far on the downward path to be reclaimed by a voluntary agency like ours. But by means of individual attention and the

tact which experience alone gives, he has been so restored as to be now doing well, and promising still better, and to-day there is not a brighter or a happier lad in our home than Ben.

J. E.'s was a sad and only too true story of what drink can do and is constantly doing. When brought up at our Police Court a short time ago for no greater offence than "sleeping out," James told the magistrates his history, how once his home was all that a home ought to be, but at length the mother took to drinking and then troubles began. The father, unable or unwilling to contend with a drunken wife went off to America, taking with him two children, and leaving with the mother the eldest son and four younger ones. The eldest son, aged 20, manfully stood by his mother, working hard to keep the home together and support the family. But matters became worse, the depraved woman had become known to the police as an habitual drunkard, and the sufferings of her family were lost upon her. The eldest son—the stay of the plague-stricken home,—and the youth of 14 gave up the struggle and sought lodgings elsewhere. Thus James and two younger brothers were left alone to the mercy of a woman, whose craving for drink had grown insatiable. Soon James followed the example of his elder brothers; he left his wretched home, and shortly afterwards was found by the police "sleeping out." This was the lad's story. The usual inquiries were made as to its truth by the police officials, and the mother was brought before the magistrates, who were so convinced of her unfitness to undertake the charge of James, that they refused to return him to her, and appealed to us to help the lad, who himself was anxious to begin life afresh under better auspices. To this appeal we at once responded, and although having father and mother he is now an inmate of our Refuge, winning praise from those in authority over him, and beloved by every member of our large family.

Such are the lads that it is our constant privilege to help at the Central Refuge, which has been a busy hive throughout the year, and whose inner life would form a very interesting story had we time to tell it.

The Orphan Homes, Cheetham Hill,

seven in number, have continued very full throughout the year. 82 fresh cases have been admitted, making with the 130 in the homes on the 1st of January, a total number of 212 under support and training during the twelve months. Out of these 82 cases, our space will only allow us to give the outlines of one:—

Four sisters and a brother! As a rule the children are rescued one by one from dark and sad surroundings, but at times our Father in Heaven has granted us the joy of saving whole families at once. Such were the above five children. The case first came under the notice of one of our officers of the Society for the Prevention of Cruelty to Children, and bit by bit a tale was unfolded of darkness, shame, and misery which we have seldom heard equalled. There was no mother, and through our instrumentality the father was convicted for an unnatural offence. But then the question arose what to do with the children, who had dwelt with him in the most abject poverty and worse. The case will not bear describing in these pages. We only refer to the past to justify our action in taking in the whole family. We rather draw a veil over it, and can only pray that time may obliterate its memory from the mind of the elder one. We gladly turn aside and tell of the happy change which twelve months has wrought. Three of the family, after a short stay at one of our Orphan Homes, are now in happy homes in Canada, and the remaining two are preparing to join them. We have just seen a letter from one who has been adopted by a Canadian farmer, written to her sister, who is in another happy home in that country. Here is an extract from it:—"I have such a nice home and a very nice papa and mamma; they are so good to their little girl; I got christened on the first day of the month, and pa gave me a nice new name, and when he christened me he said he gave me to God, and now I am God's little girl, and am trying all the time to please Him. Oh Sophy, I could not tell you all the nice things they give me."—We might quote from other letters, but the above will suffice.

"God's little girl," and "Trying all the time to please Him."

We cannot help recalling the words written in a simple letter which the child never thought would see the light. As our readers think of these five young lives, once blighted, now bright and hopeful, they will, we are sure, thank God with us?

Canadian Homes for our Street Children.

Three parties, two of boys and one of girls, each consisting of about 30 children, went out during the past year. Our excellent friends, Mr. and Mrs. Wallace, were in readiness to receive them at the Marchmont Distributing Home, Belleville, Ontario, and in a very short time after each party arrived the children were provided with good homes, with the exception of two whose health broke down—one, a boy, returning to England, the other a girl, who remains in the Marchmont Home, where in her weakness she receives every care and attention. Great care is exercised by Mr. and Mrs. Wallace in selecting homes for the children committed to their care, and almost every mail gives us the best evidence that this is so, both from the reports of the inspectors who regularly visit them, and by the letters constantly received from the children themselves. Emigration thus wisely conducted we believe to be a benefit, both to the old country and to the new; and we can only repeat that in no way can destitute children with healthy bodies and sound minds be so cheaply and effectively provided for. Instead of keeping such in semi-pauperism at home, a

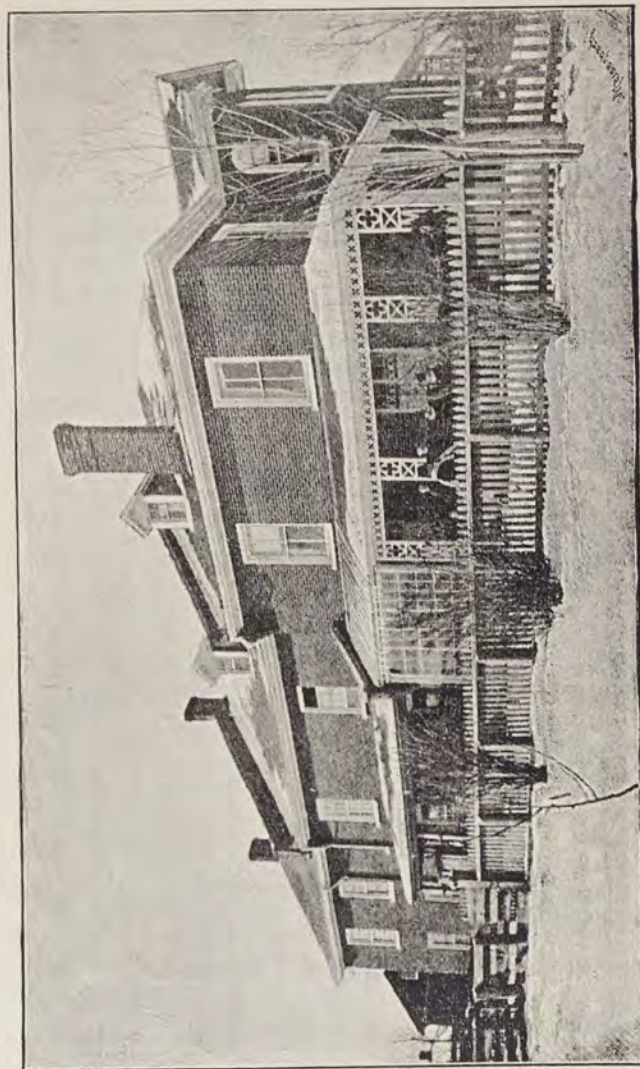

MARCHMONT HOME.

single payment of £10 provides the outfit, ocean and railway journey on both sides for each child, and when they are thus placed on a good Canadian farm and regularly inspected as they are, all anxiety as to the future may fairly cease. Might not many families have the satisfaction of thus providing for a homeless child?

The Sea-side Home at Lytham

has been full during the greater part of the year, no less than 200 children enjoying the benefit of two or three weeks' stay at the sea-side. 130 were girls and 70 boys. In addition to these 200, a lady at Blackpool received into her own house 22 children through our Institution (an example which might be widely followed, with the happiest results). Thus a total of 222 weak and ailing boys and girls have had a ray of brightness sent into their lives by their stay at this happy home. The Committee desire to thank very heartily the kind medical friend at Lytham, and also the Local Committee there, who give so much time and attention to the interests of the Home. It is worthy of note that 189 of the 222 who were received were outside cases; we should like it to be widely known that weak and suffering children from any part of the district may be received, as well as our own children.

The Boys' Summer Camp at Ansdell

was a feature of last year's work. The tents were pitched June 1st, and struck on September 20th. Meantime over 400 poor boys had each a week under

canvas, with all the novelty and health which such a life on the sea-shore naturally gave. The boys came from all quarters of our city, being as a rule recommended by ragged-school teachers or others, and during their stay their conduct made many friends for themselves as well as for the Institution. The bugle-call to prayers, night and morning, was strictly observed, as well as the Sabbath march to church or chapel; nor must we omit to mention the Sunday afternoon open-air services at the Camp, which were a time of blessing to many.

The Shelter for Wandering Children,

whose door is never shut, day or night—now generally known as the “Open Door”—has been most useful throughout the year. The number of children received has been **232**; the number of beds occupied, 1,684; number of meals provided, 4,563. Of the total number of children sheltered, no less than 97 were brought in between 10 p.m. and 3 a.m.—a fact eloquent as to the need of such an agency. There were no less than 91 children brought in *by police officers*. We are glad to have been thus useful to the local authorities in carrying out a suggestion of the Home Secretary, to avoid in all cases bringing children found wandering in the streets within the precincts of the police station. We desire it to be widely known that any person finding a wandering child at night may bring it at any hour to this shelter, where it will be cared for, and in due course returned to its friends, or, if without friends, provided for.

This Shelter is also the head-quarters of the

Prevention of Cruelty to Children Branch, which has been very active during the year. It has investigated the cases of 443 children, of which the particulars are as follows:—

NATURE OF COMPLAINT.	HOW DEALT WITH.
Violence	30
Cruel Neglect	136
Starvation	1
Begging by Day	58
Begging by Night	59
Selling at Night	28
Exposure	6
Sleeping out at Night.....	30
Improper Guardianship ..	31
Immorality	2
Dangerous Surroundings ..	38
Destitute	21
Overloading	3
	443
	443
	Committed to Industrial
	Schools (Day)
	2
	Committed to Industrial
	Schools (Day and Night). ..
	14
	Under Supervision of School
	Board
	25
	Placed in Workhouse.....
	18
	Placed in Voluntary Homes
	and Training Ships
	48
	Placed in Hospitals
	5
	Parents Prosecuted and
	Punished
	55
	Absconded
	5
	Parents Relieved.....
	8
	Complaints Dismissed
	4
	Parents Cautioned
	167
	Medical Treatment insisted
	upon
	10
	Returned to Relatives and
	Cautioned.....
	56
	Reported to Guardians
	17
	Reported to Police
	9

The causes of infant mortality and the evils of child insurance have also engaged the attention of this branch during the year, and in this connection we are promoting in every way in our power the success of the Bill, which has been read a first time in Parliament for “The better Prevention of Cruelty to Children.” On this question the public conscience, which has long slumbered, is at length aroused, and we are gradually being brought face to face with an amount of child-suffering and neglect, such as has not been tolerated for many years in English law with respect even to animals. We, who have so long protected the latter,

have been slow to extend that protection to our helpless children. The Committee have resolved to prosecute this branch of its work with increased energy and vigilance. With this view they have during the past year engaged an additional officer for this special work; and all who know of cases of child-cruelty, suffering, or criminal neglect, are earnestly desired to send information to the Shelter, when the case will at once be investigated by an experienced officer.

The Industrial Brigades



for boys who do not dwell under our roof, but who need a helping hand to prevent them becoming street boys, continues an important branch of the work. At the beginning of the year the Brigade numbered 40 boys, at the close 59. During the year 45 have obtained, through the Society, good situations, most of whom are now doing well. The lads have delivered during the year 49,903 mes-

sages, and the average wage has been five shillings per week per boy. During the winter months a Bible Class is held one night a week, and the attendance (which is

quite voluntary) averaged for the last three months **41**. A Bible Class is also held every week *for street lads*, with an average attendance of 40. At the close a cup of coffee and a piece of bread and butter are provided free.

FINANCIAL STATEMENT OF THE BOYS' INDUSTRIAL BRIGADES.

Dr.

For Year ending December 31st, 1888.

Cr.

RECEIPTS.		£.	s.	d.	PAYMENTS.		£.	s.	d.
To Balance, Dec. 31st, 1887..		33	7	$\frac{7}{4}$	By General Expenses:—				
" Boys' Subscriptions		2	11	8	" Coal Gas, Stationery, &c.	41	19	2	
" Messenger Brigade	541	8	$\frac{3}{4}$		" Messenger Brigade—				
" Sale of Magazines	1	8	$\frac{11}{4}$		Wages, Uniforms.....	614	16	14	
					" Sundry Papers.....	0	0	11	
							556	16	$\frac{23}{4}$
					By Balance		22	0	9
					(Signed)				
					JOHN STUBBS.		£578	16	$\frac{11}{4}$
February, 1889.		£578	16	$\frac{11}{4}$					

February, 1889.



The Caxton Brigade

which is employed in circulating useful literature amongst the homes of the people, has also been very active. An average number of seven boys has been daily at work throughout the year, and they have in that time sold 55,073 books and magazines, their sales amounting to £242. 15s. 1d.

The Prison-Gate Mission

began in September, 1887, so that at the close of last year we could only give the results of about three months; we are now able, however, to speak of a completed year's labour, carried on each morning during the past twelve months, by an earnest and devoted band of Christian ladies and gentlemen; and it is with deep thankfulness we record that a total number of 11,425 discharged prisoners accepted our invitation at the gate, and came to the Mission room. Of this number 7,400 were men and boys, and 4,025 women and girls. No less than 3,534 voluntarily signed the pledge; whilst during the year 57 girls and women have entered Rescue Homes, and, by means of the agents of this Mission, which are now appointed in all the towns and suburbs surrounding Manchester, a large number, chiefly of the younger prisoners, have been aided to live better lives. We are very conscious of the responsibility of dealing with such large numbers of a class who, more than any other, are exercising the anxious thought of the Christian and the patriot.

At present the work is being carried on under considerable difficulty, as our two mission rooms are but small, and render it difficult to deal *individually* with young and hopeful cases; and in this work it is *individual dealing*, conducted very wisely, that is needed. In the new building, however, there will be better accommodation, and with an increased number of helpers, we anticipate that this large and deeply interesting branch of our work will give still more blessed results.

Did time and space permit, we would like to have said

a word about other branches of work, such as the *Training Ship "Indefatigable,"* at Birkenhead, to which we have now sent a total number of 180 boys,—the *Day Nursery*, Carruthers Street, Ancoats, which has proved so useful to poor working mothers,—the work among the *Elder Girls*, *Lodging House Visitation*, *Evangelistic Work* and *Mission Hall Services*, which have included two special missions during the year, conducted by Mr. G. F. Cooke, the well-known Temperance Evangelist, and the Rev. G. C. Needham of Boston, U.S., also the *Annual Christian Convention*, now looked forward to by so many of the Lord's people in Manchester—all these we can but name, however, and pass on.

Extension of the Institution.

(See Frontispiece.)

And now we come to speak of the *Extension of the Institution*, which is in progress at Great Ducie-street, Strangeways, and at George-street, Cheetham Hill, and of the new branches of work which await us.

Its object is twofold—a concentration and extension of the existing work, as well as the development of new. The building at Strangeways will comprise the following:—*Homes for Working Boys*; *Working Lads' Institute*; *Industrial Brigade-Boys' Home*; *Emigration Training Home for Boys* (Rosen Hallas at Cheetham Hill remaining the Training Home for Girls), and *Prison-gate Mission*. At George-street, Cheetham Hill, will be established the *Home for Crippled and Incurable Children*, as it was felt more suitable that work of this kind, requiring both room and quiet, should be removed away from the noise and turmoil of the city. A word

1889

or two respecting each of these objects will, we think, justify the action of the Committee.

The Homes for Working Boys.—These have hitherto been situated near the Suspension Bridge, Lower Broughton, some distance from the Central Refuge. This has always involved a considerable amount of physical labour, and in addition those who dwelt there were to a large extent cut off from various meetings, classes and other activities which gather round the Central Refuge, with the result that the bond of union which linked them with the parent institution being weakened, the tendency to be independent and live alone found too early a development. For some time past, therefore, it has been felt increasingly desirable to draw them nearer the old Central Home.

An important part of the new building is therefore devoted to providing for these working boys homes, and in the new premises there will be accommodation for at least 60 lads.

But while our chief care in this connection is for the elder lads whom we now have, and shall have in the future, we do not shut out from our view the large number who have during the last few years passed out of the Institution, and both these classes will be influenced by the *Working Lads' Institute*, which occupies another important portion of the new building. While the 60 working lads in the Home, and the elder lads in all the branches of the work, may and will be members of the Institute, there will be numbers of members of the Institute who do not belong to the Home. Thus the main design of more commodious premises for the Working Boys' Homes, and the accommodations and attractions

of the Working Lads' Institute, will be to retain our influence over those who are no longer boys, but are grown into elder lads and young men, and whom the parent Refuge was the means of rescuing. For eighteen years the various developments of the Institution have been in the direction of providing means whereby an increased number might be rescued. The equally important aim of providing means whereby those rescued might continue under our care has not been correspondingly developed. The Institute part of the building, therefore, will be capable of accommodating some 200 lads, and will be fitted up with all the appliances for developing and elevating both mind and body. These will be:—a Reading Room well supplied with magazines, newspapers, &c.; a Game Room suitably furnished; Class Rooms, in order to continue the education previously, in so many cases, defective; a fully-equipped Gymnasium, and also opportunities for mission work for those qualified to engage in it. The whole effect of this will be, we trust, to retain permanently a larger number of the elder lads until their character is fully formed and their prospects in life are fairly assured. The Committee cannot overrate the importance of this, and they believe their subscribers will fully justify their action; for, if it be needful to rescue the children in early life, it is, if possible, more important to carry on the work until its influence for good has become effectual, and its results, as far as possible, permanent.

The Home for Industrial Brigade Boys claims a word. Here will dwell the Shoeblack Brigade, well known upon our streets, and the Caxton Brigade, which distributes useful literature. Hitherto these two bands

have dwelt under the Refuge roof, but they have always been a somewhat disturbing factor in the Refuge family, as it brought a changing element—temporarily working on the streets—into immediate contact with those following various trades in the Refuge. Under the new arrangement it will be promotion for a boy to step out of this temporary and uncertain work into one of the permanent workshops of the central building.

The Boys' Emigration Training Home has hitherto been situated at Rosen Hallas, Cheetham Hill, but the increased work amongst the girls, and especially the elder girls, has led the Committee to set apart a portion of the new building to prepare and train intending boy-emigrants. They will be taught various handicrafts, such as will fit them to the right use of their hands in the future.

The last branch work at the Great Ducie Street Building is *The Prison-Gate Mission*. This has for over twelve months been carried on under considerable difficulties in the rooms of one of the old buildings which was rented for the purpose; but the new premises will give accommodation more in keeping with the importance of the work of this mission. Two good-sized mission rooms, with adjoining work rooms, where temporary but immediate employment can be given to a limited number of hopeful cases, will, we believe, enable this mission to be carried on much more efficiently; and the Committee believe that it will be indeed a "door of hope" to many who desire, on the morning of the day they leave gaol, to begin a better life.

The Home for Crippled and Incurable Children is the last, but not least, of the objects comprised in the extension. This is on all sides admitted to be a great need; for these poor helpless ones few doors are open; indeed, we are not aware of any home for such in the North of England. Their lot is a sad and dark one, and we desire, by God's help, to brighten it. We want to tell them, as we do all who come under our care, of The Great Healer who "Himself bare our sicknesses." A plot of land, close to the Orphan Homes at Cheetham Hill, has therefore been secured, with house upon it. The house will need enlarging and adapting, to be suitable for its special class of inmates, and the ground surrounding it requires properly laying out; but it is the desire of the Committee to make this home and ground attractive in every way for its suffering family, and we believe, when finished, it will be found in all respects what those who love poor suffering children would desire it to be.

In view of the extension now in progress in Great Ducie Street, the Committee deemed it advisable, during the past year, to discontinue the "Boys' Rest" in Angel Meadow. Much good work has been done there in the past, and the Committee are thankful to know that this house, instead of becoming again an abode of evil such as it was in its first condition, will, in the hands of its new occupants—the City Mission—continue to be a centre of light and safety in the midst of much darkness and depravity.

A vacancy has been caused upon the board of Trustees during the past year by the lamented death of Mr. John Rylands, J.P. From the first he had been a

warm friend to the Institution, and had shewn a deep and practical interest in its work. This and a previous vacancy on the board have been filled up by the appointment of Mr. F. W. Crossley, J.P., and Mr. Henry Charlton, both of whom have for many years taken an active interest in the Institution.

And now, in conclusion, we have only been able to give a very bare outline of the work of a very busy year. The Committee thank God for the health and strength given them to do it, and also thank Him for the earnest and devoted band of helpers, without whose valued aid the work could never have been done. In addition to the regular staff, the Committee have been aided by a considerable number of voluntary workers, who, either by collecting funds, making clothes, or holding classes, and seeking to rescue the perishing, have contributed in no small degree to the results attained, and have carried a blessing to many hearts. But while much has been done, very much still remains to be done:—*Juvenile Street Hawking* continues, and more than any other cause is responsible for the sad fact that during the past year 1,300 children were brought up at the police courts of Manchester and Salford;—*Drunken and vicious parents*, who have shamefully neglected their children, are still able, under our old theory of "parental rights," to prevent others taking them out of their power, and training them up in ways of honesty and industry;—the thousands of Britain's children who are to-day being brought up under pauperizing and vicious surroundings;—these are all trumpet calls to the friends of children everywhere, not to slacken their efforts on their behalf.

We close with our words of two years ago, that we cannot too often be reminded of the solemn fact that the dangerous classes of the future—those who will be the weakness, the cost, and the curse of the community—where will they come from? Will it not be from the street children—the idle vagrant neglected children of to-day? The thousands of these children all over the country are a great source of national weakness, and one great cause of national fear. But by God's blessing and your liberality let us alter the course of these young lives, and then the fear will be changed to hope, and the point of weakness become a tower of strength! This is the work to which *you* and *we* are alike called to-day. Let us in God's name arise and do it!

On behalf of the Committee,

LEONARD K. SHAW, } *Hon Secs.*
GILBERT R. KIRLEW, }

CENTRAL REFUGE,

STRANGEWAYS, *January 28th, 1889.*



Addenda.

It is again the privilege of the Committee to convey to those who have so constantly and lovingly helped them during the past year the only acknowledgment in their power, and that is their heartfelt thanks. None but those who are continually engaged in the work know to what extent the Committee are indebted to the Hon. Medical Officers for their devoted services at all times during the past year. The same remark applies to the Hon. Solicitors, whose services have been in constant requisition, and have been cheerfully rendered free of cost, and who have thereby made a large and handsome contribution to the funds. In this connexion we desire also to thank the large number of friends who during the year have sent useful articles, either for clothing, food, instruction of children, or for use in the Homes, and specially Mrs. Mc.Laren, whose Christmas present of £10 came as usual and was spent in overcoats for our little boys.

Then, too, we would not forget the various collectors who are continually urging the claims of the Institution, the working parties busily engaged in providing clothing, the various Sub-Committees, without whose aid the many branches could not be efficiently worked, the Prison-Gate Mission helpers, who every morning are engaged in the blessed work of rescue, and the many others who are rendering loving help throughout the extended operations of the charity. We can but thank God that so many willing helpers have been gathered around this great work.

MEDICAL REPORT, 1889.

The condition of the boys during the past Twelve months has been, with two exceptions, most satisfactory. With regard to these exceptions, one boy, owing to hereditary tendency, has become consumptive, and has gone on a voyage to Australia; the other case, which rapidly ended in death, was due to a severe form of Diphtheritic Croup.

The urgent need of proper Hospital accommodation is now, I am glad to say, being dealt with; and it will be a very substantial gain, from a medical point of view, to have the Working Boys' Homes removed to the new buildings in Strangeways.

The food and sanitary arrangements are excellent, and all the boys are thoroughly well looked after.

ANDREW BOUTFLOWER,

Honorary Surgeon.

GIFT STORE.

In accordance with suggestions that have been made to us, we have decided to open a GIFT STORE AT THE CENTRAL REFUGE, STRANGWAYS. To this our friends everywhere are invited to send any article, domestic or personal, such as Furniture, Pictures, and Jewellery, for which they have no further use, or which they feel disposed to give, and these will either be adapted for use or sold for the benefit of the Institution.

On receipt of a post card to the undersigned, we shall be happy to send for any such articles.

LEONARD K. SHAW, } *Hon. Secs.*
GILBERT R. KIRLEW, }

SALE OF WORK.

The Annual Sale of Work will be held the First Friday in December this year. The Committee thank all those who contributed to the success of the Sale last year, and hope to have their continued co-operation in view of the larger income which is now required.

BRANCH COMMITTEES.

These Branch Committees are appointed by the General Committee immediately after its own election by the Subscribers each year.

They undertake the working of the special branches allotted to them under the direction of the General Committee, who should sanction all expenditure, and with whom ultimate responsibility rests.

MESSENGER AND INDUSTRIAL BRIGADES.

Chairman :

MR. GILBERT R. KIRLEW.

Committee :

Mr. J. B. HARRISON.	Mr. T. L. ELLWOOD,
„ E. BENNION.	„ H. B. MC. KERROW.
„ E. OLDFIELD.	„ HENRY ALDRED.
„ C. SHELMEKDINE.	„ JOHN STUBBS.

Hon. Sec. :

MR. THOMAS R. ACKROYD.

Offices and Reading Room :

14, Major Street, Minshull Street, Manchester.

Hon. Medical Officer :

W. R. DAUNTRILL DAVIES, M.R.C.S., 101, Piccadilly.

Manchester and Salford Society FOR THE PREVENTION OF CRUELTY TO CHILDREN.

BRANCH OF THE BOYS AND GIRLS' REFUGES.

General Council.

CHAIRMAN—His Worship the MAYOR OF MANCHESTER.

VICE-CHAIRMAN—His Worship the MAYOR OF SALFORD.

The LORD BISHOP OF MANCHESTER.
Very Rev. the DEAN OF MANCHESTER.
Rt. Hon. Sir JAMES FERGUSON, M.P.
Rt. Hon. A. J. BALFOUR, M.P.
Sir Wm. C. BROOKS, Bart., M.P.
Sir HENRY ROSCOE, M.P.
Sir Wm. H. HOULDSWORTH, Bart., M.P.
ROBERT LEAKE, M.P.
ISAAC HOYLE, M.P.
H. H. HOWORTH, M.P.
J. W. MACLURE, M.P.
ED. HARGREAVE, M.P.
JACOB BRIGHT, M.P.
CHARLES E. SCHWANN, M.P.
LEES KNOWLES, M.P.
Rev. J. A. MACFADYEN, D.D.
Rev. G. U. POPE, D.D.
Rev. BENJAMIN BELL.
Rev. R. CATTERALL.
Rev. WALTER THOMPSON.
WILLIAM AGNEW, J.P.
WILLIAM ARMITAGE, J.P.
W. ARONSON, J.P.
J. A. BEITH, J.P.
JOSEPH BROOME, J.P.
JOHN CLAPHAM, J.P.
F. W. CROSSLEY, J.P.
Alderman FORREST, C.C.
G. F. FISHER, J.P.
D. I. FLATTELEY, J.P.
J. GALLOWAY, Junr., J.P.
JEREMY GARNETT, J.P.
FRANCIS J. HEADLAM, J.P.
BENJ. HEAPE, J.P.
WM. HOLLAND, J.P.

JOHN LEE, J.P.
WM. MATHER, J.P.
ROBERT NEILL, J.P.
HERBERT PHILIPS, J.P.
JAMES JARDINE, J.P.
J. A. BENNION, M.A. (Barrister-at-Law).
WM. GOLDTHORPE (Barrister-at-Law).
A. C. MABERLEY, M.A. (Barrister-at-Law).
H. B. HARRISON (Salford School Board).
C. MALCOLM WOOD (Chief Constable).
W. L. MARSHALL (" " Salford).
Major BALLANTYNE.
ALFRED ALSOP.
*ED. BENNION.
HENRY CHARLTON.
W. J. CROSSLEY.
T. LISTER FARRAR.
ABRAHAM HAWORTH.
L. M. HAYES.
FRANK HOLLINS.
RICHARD JOHNSON.
WILLIAM JOHNSON.
*GILBERT R. KIRLEW.
ELLIS LEVER.
J. WAKEFIELD MACGILL.
GEORGE MILNER.
ALFRED MORTON.
W. H. NEWETT (Y.M.C.A.).
GEORGE RHODES.
*LEONARD K. SHAW.
FRED. TAYLOR.
*ED. OLDFIELD, Junr.
*R. B. TAYLOR.
E. J. WALKER.
H. FORBES CLARKE.

* Executive Committee.

Hon. Secs.

LEONARD K. SHAW.

GILBERT R. KIRLEW.

Treasurer.

HENRY CHARLTON, Blackfriars Street.

Honorary Medical Officers.

JOHN FISHER LE PAGE, M.D., 14, Crescent, Salford.
THOMAS YOUNG, M.D., C.M., 82, Butler Street, Ancoats.
J. HOYLE, M.D., Oldham Road, Manchester.

Solicitors.

Messrs. HOCKIN & RABY, Mount Street.

LADY COLLECTORS.

Mrs. R. D. DARBISHIRE, Victoria Park.
" BANNERMAN, Whalley Range.
" HAROLD LEE, Broughton Park.
" WALTER GLOVER, Moorhurst, Kersal.
" L. K. SHAW, Broom Holm, Tetlow Fold.
" FRESTON, Eagle's Nest, Prestwich.
" H. STEVENSON, Whalley Range.
Miss MARIAN HURST, Osborne House, Higher Broughton.
" WHITWORTH, 5, Grafton-street, Oxford-road.
" Low, Great Clowes-street, Higher Broughton.
" KENYON, Broom-lane, Higher Broughton.

LADIES' WORKING PARTY.

Mrs. R. D. DARBISHIRE.	Miss PALMER.
" L. K. SHAW.	" BOYD.
" G. R. KIRLEW.	" WILSON.
Miss SCHILL.	" WHITWORTH.
The Misses CRANKSHAW,	" Low.

This party meet *at the Refuge* on the last Tuesday of each month, at Three o'clock.

ORPHAN HOMES COMMITTEE.

Mrs. L. K. SHAW, Broom Holm, Tetlow Fold.
" RODGER, Bank House, Cheetham Hill.
" HENRY HIGGINS, Mount House, Tetlow Fold.
" ANDREW BOUTFLOWER, Limefield, Higher Broughton.
Miss HOLLAND, The Elms, Higher Broughton.
" CHARLTON, Hanover Square, Higher Broughton.
" RYMER, Broughton Park.
" BARLOW, Moss Bank, Crumpsall.
" WILSON, Lancaster Villas, Broughton Park.
L. K. SHAW, Esq., Broom Holm, Cheetham Hill.

GIRLS' HOME, HEATHFIELD, COMMITTEE.

Mrs. PAYNE.	Miss CANNAN.
" WROE.	" DOOLITTLE.
Miss BOYD.	" HARRISON.
" CALVERT.	" HURST.

SEA-SIDE HOME, 2, WARTON STREET, LYTHAM.

Under the Patronage of
Mrs. CLIFTON, Lytham Hall.

Committee.

Chairman :—Rev. G. SMART, St. John's Vicarage.

Treasurer :—Mrs. LIGHTWOOD, Pembroke House.

Hon. Sec. :—Mr. CHAS. HARDMAN.

Rev. H. B. HAWKINS, St. Cuthbert's Vicarage.

„ W. D. L. SLACK, The Manse.

„ T. H. WRIGHT, Sea View Terrace.

Mrs. R. ALCORN, Agnew-street.

Miss BROWN, Agnew-street.

Mrs. HINCKSMAN, Starr Hills.

Miss HARDMAN, Treves House.

Mrs. SLACK, The Manse.

Miss SHARPLES, Agnew-street.

„ MARSDEN, St. John's-street.

Mrs. THORP, 29, East Beach.

„ GREGORY, 27, East Beach.

„ WRIGHT, Sea View Terrace.

L. FISHER, Esq., M.D., Clifton-square, *Hon. Medical Officer.*

E. R. LIGHTWOOD, Esq., B.A., Pembroke House.

Matron—Mrs. HINDLE.

ALDERLEY EDGE ASSOCIATION.

Mrs. RAILTON.

„ W. W. COULBORN.

„ HEATON SMITH.

„ GILLIES.

Miss HOLLIDAY.

„ LONSDALE.

„ SIMPSON.

„ M. BICKHAM.

W. W. COULBORN, Esq.,
C. W. RAILTON, Esq., } *Hon. Secs.*

By whom contributions, either of money, clothing, or useful articles,
will be thankfully received.

BOWDON ASSOCIATION.

The following ladies have undertaken to act as a Committee to
promote the interests of the Institution in the Bowdon district :—

Mrs. GADDUM, Oakleigh, Green Walk.

„ FRANK CROSSLEY, Fairlie.

„ JAMES C. STUART, Grove House.

„ WELSH, Hadleigh, Altrincham.

„ NEVILLE CLEGG, Oldfield Brow.

„ COWARD, Green Walk.

Miss CARLISLE, High Lawn.

„ RACHAEL HEALD, The Firs.

„ ARMITAGE, Townfield House, Altrincham.

„ ROBERTS, Park View, Altrincham.

H. T. GADDUM, Esq., *Hon. Sec.*

By whom contributions, either of money, clothing, or useful articles,
will be thankfully received.

WILMSLOW ASSOCIATION.

Treasurer :—JOHN BEAUMONT, Esq., Fulshaw Park, Wilmslow.

Mrs. FRANK BARLOW, Thorncliffe, Wilmslow.

„ HOBSON, Wilmslow.

„ EDWARD PEARSON, Daisy Bank, Wilmslow.

„ C. E. ROSS, Woodburn, Wilmslow.

„ JOHN ROYLE, Hill Top, Wilmslow.

JOHN ROYLE, Esq., Hill Top, Wilmslow.

JOSEPH WOOD, Esq., Westfield, Wilmslow.

FINANCIAL STATEMENT OF THE BOYS AND GIRLS'

Dr.

For the Year ending

To Balance brought forward, being Surplus at 31st December, 1887..	21	8	4
" Subscriptions and Donations	4,551	16	7
" Boys' payments for Board, &c., at Refuge	1,106	9	8
" Co-operative Society Dividends, and Board Sales	27	14	5
" FIREWOOD DEPARTMENT:—Sales	1,349	8	3
Timber, &c. purchased, including Stock at 31st December, 1887	813	7	9
Less Stock at 31st December, 1888	211	4	1
Wages paid to Foreman and Boys	461	6	0
	602	3	8
	1,063	9	8
" JOINERY DEPARTMENT:—Sales	507	9	0
Timber, &c. purchased, including Stock at 31st December, 1887	454	11	11
Less Stock at 31st December, 1888	195	16	5
Wages paid to Foreman and Boys	258	15	6
	241	18	6
	500	14	0
" Sundry Sales	6	15	0
" Bank Interest allowed	23	2	8
Less Interest charged	4	14	8
" Transfer from Repair Fund	18	1	1
" Balance, being deficiency at 31st December, 1888	200	0	0
	264	4	0

Examined and found correct,

JONES, CREWDSON, & YOUATT,

5, Norfolk Street, Manchester,

January 28th, 1889.

Chartered Accountants.

£6,505 9 11

REFUGES AND HOMES AND CHILDREN'S AID SOCIETY.

31st December, 1888.

Cr.

By Salaries of Master, Matron, and Assistants	463	13	4
" Clothing purchased, including Stock at 31st December, 1887	1,140	17	11
" Less Stock at 31st December, 1888	264	1	4
Less Boys' Payments	300	5	5
Less Clothing Sales	564	15	5
	865	0	10
	11	15	9
	1,038	1	8
" Provisions	215	16	2
" Coal, Gas, Rates, &c.	265	9	2
" Repairs and Renewals	232	7	1
" Laundry Expenses	10	10	0
" Auditors' Fees	149	0	3
" Chief Rents and Insurance of Premises ..	11	2	6
" Honorary Solicitors' Charges, being Disbursements ..	72	19	8
" Copies of " Christian Worker " to Subscribers	957	4	10
" Handbell, Brass, and Fife Band Expenses	161	13	3
Less Receipts	102	0	10
	59	12	5
" Administration Expenses, including Salaries, Printing, Postages, &c.	598	9	0
Less Interest on £10,000 Consols (C. Leigh Clare Fund) and Reversion Commission	326	11	4
	271	17	8
" " Christian Worker " Magazine Expenses	84	11	8
" Gospel Choir Expenses	95	12	7
Less Donations	88	10	11
	7	1	8
" Caxton Brigade Expenses, including Stock at 31st December, 1887	331	4	3
Less Stock at 31st December, 1888 ..	7	12	11
Less Sales	323	11	4
	263	19	5
	60	11	11
" Two Working Boys' Homes—Provisions ..	435	9	1
Rent, Rates, Coal, &c.	287	13	10
	723	3	11
Boys' Payments	371	9	6
	351	13	5
" Girls' Home, Heathfield, Expenses	455	6	1
Less Interest on £1,000 Manchester Corporation Stock and £470 Oldham Corporation Stock at 4 per cent.	57	5	6
Girls' Earnings	78	11	6
	135	17	0
	319	9	1
" Orphan Homes Expenses, including Emigration Training Home—Board.... £1306 10 8 Clothing.... 292 10 6 Wages .. 284 0 0 Sundries.... 489 1 7	2,372	2	9
Less Interest on Oldham Corporation Stock, £2,800 at 4 per cent.	109	1	8
	2,263	1	1
" Children's All-night Shelter Expenses	177	11	4
Less Payments by Relatives	3	12	9
	173	18	7
" Whitsuntide Expenses	18	6	1
Less Donations	15	16	4
	2	9	9
" Camp Expenses	257	10	2
Less Donations	198	5	8
	64	4	6
" " Boys' Rest " Expenses	27	11	2
Less Sale of Pictures	19	13	8
	7	17	6
" Boys' Debts Extinguished	29	1	7
" Balance of Prevention of Cruelty to Children Account	96	15	7
" Ditto Sea-side Home Account	76	17	2
" Ditto Day Nursery Account	31	14	2
" Ditto Evangelization Account	133	16	7
	£6,505	9	11

Dr.

TRAINING SHIP AND EMIGRATION FUND.

Cr.

To Balance, being surplus at 31st December, 1887 ..	£.	s.	d.
" Subscriptions and Donations during 1888	136	8	7
" Payments by relatives of Boys	846	8	0
" Stock of Clothing in hand	58	10	0
" Balance, being deficiency at 31st Dec., 1888	41	13	7
	222	15	7
	264	9	2
	£1,303	5	9

By Training Ship Expenses	£.	s.	d.
" Emigration ditto	277	3	11
	1,026	1	10

£1,303 5 9

Dr.

SEA-SIDE HOME FUND.

Cr.

To Subscriptions and Donations during 1888	£.	s.	d.
" Transfer from General Account	332	11	4
	76	17	2
	£409	8	6

By Sea-side Home (Lytham) Expenses	£.	s.	d.
	409	8	6

£409 8 6

Dr.

PREVENTION OF CRUELTY TO CHILDREN FUND.

Cr.

To Subscriptions and Donations during 1888	£.	s.	d.
" Transfer from General Account	67	7	6
	96	15	7
	£164	3	1

By Expenses	£.	s.	d.
	164	3	1

£164 3 1

Dr.

EVANGELIZATION FUND.

Cr.

To Balance, being surplus at 31st December, 1887 ..	£.	s.	d.
" Subscriptions and Donations during 1888	93	15	2
" Transfer from General Account	177	14	7
	133	16	7
	£405	6	4

By Expenses, including Conference Expenses	£.	s.	d.
	405	6	4

£405 6 4

Dr.

DAY NURSERY FUND.

Cr.

To Balance, being surplus at 31st December, 1887 ..	£.	s.	d.
" Subscriptions and Donations during 1888	28	9	4
" Payments by relatives of Children	134	13	5
" Transfer from General Account	16	13	3
	31	14	2
	£211	10	2

By Expenses	£.	s.	d.
	211	10	2

£211 10 2

Dr.

STRANGWAYS EXTENSION FUND.

Cr.

To Subscriptions	£.	s.	d.
" Rent and Sale of Old Material	7,468	12	5
	142	5	0
	£7,610	17	5

By Purchase of Property, No. 68 to No. 80, Great Ducie-street, Strangeways	£.	s.	d.
" Chief Rent	2,800	0	0
" Architect's Commission—On Account	55	5	2
" Honorary Solicitors' Charges, being Disbursements	120	0	0
" Law Charges, per Lord Ducie's Solicitor	20	0	10
" Sundry Expenses	34	12	10
" Balance in hand	50	1	4
	4,530	17	3

£7,610 17 5

Dr.

GENERAL BALANCE, DECEMBER, 1888.

Cr.

	£.	s.	d.
To Special Investment Fund	14,498	18	0
„ Boys' Bank Balances	14	12	4
„ Strangeways Extension Fund	4,580	17	3
Handbells Fund	12	10	6

£19,056 18 1

BY INVESTMENTS:—

	£.	s.	d.
2½ per cent. Consols at cost—Chas. Leigh Clare Fund.....	10,000	0	0
Corporation of Oldham—4 per cent. Consoli- dated Stock at cost.....	3,498	18	0
Corporation of Manchester—4 per cent. Con- solidated Stock at cost	1,000	0	0
„ Stock of Clothing, Wood, Magazines, &c.....	678	14	9
„ Manchester and Salford Bank	3,350	12	2
„ Training Ship and Emigration Fund.....	264	9	2
„ Deficiency, as per Financial Statement	264	4	0

£19,056 18 1

DONATIONS AND SUBSCRIPTIONS, 1888.

	Donations.			Subscriptions.		
	£.	s.	d.	£.	s.	d.
Anon.	10	0	0	..	7	10 0
A. C. B. (Emigration)
Anon.	5	0	0
Anon., per R. B. T. (Emigration)	4	0	0
Allen C. P.	3	0 0
A. Z. M.	3	0	0
Agnew J. H. and Brother	2	2 0
Agnew Mrs. Thomas	2	2 0
Allen Peter	2	2 0
Ashworth Richard	2	2 0
Arnold W. A.	2	2 0
Atcherley Mrs.	2	0 0
Armitage Benjamin	2	0 0
Armitage Jos. J.	1	1 0
A. W.	1	1 0
Armistead Richard	1	1 0
Adams Mrs.	1	1 0
Ashworth F.	1	1 0
Ashworth George	1	1 0
Armstrong T. and Brother	1	1 0
Anon.	1	1	0
Anderson Mrs.	1	0 0
Ashworth Edward	1	0 0
Allen Arthur A.	1	0	0
Anon.	1	0	0
Anon.	0	10	0
Anon.	0	10	0
Atkinson Benjamin	0	5 0
Atkinson Miss	0	5 0
Atkinson Miss (Ulverston)	0	5 0
Armstrong Miss (Open Door)	0	5	0
Anon.	0	5	0

ALDERLEY EDGE ASSOCIATION.

Per Mrs. W. W. Coulborn:—

Coulborn W. W.	5	5 0
Coulborn W. W. (Emigration)	5	0	0
Coulborn Mrs. W. W.	2	2 0
Coulborn Miss	0	10 0
Ramsbottom J. (Emigration)	10	0	0
Brownhill P. (Emigration)	5	0	0

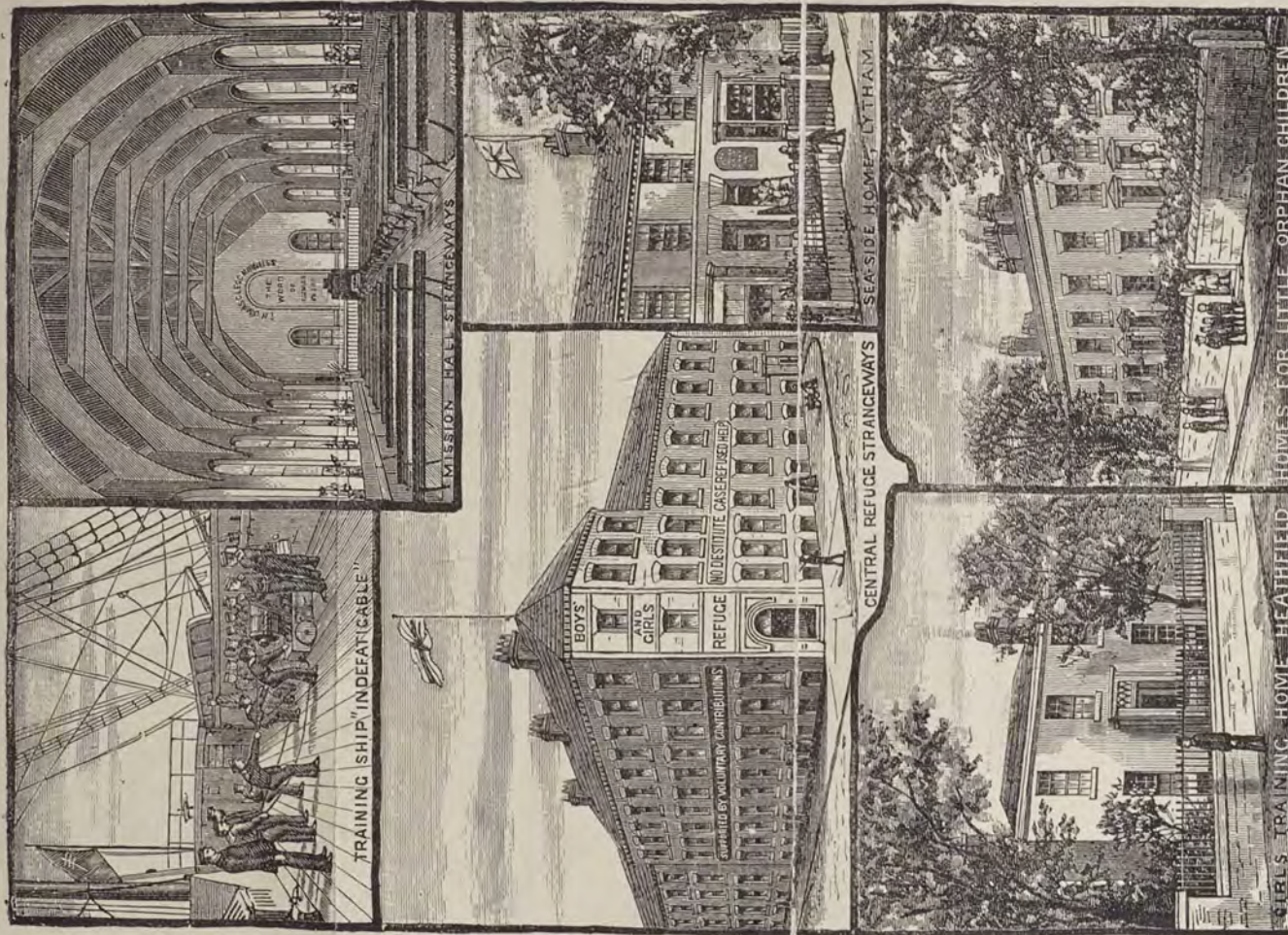

R. 41. 1889

Donations. Subscriptions.
£. s. d. £. s. d.

Per Mrs. W. W. Coulborn continued:—

Robinson O. (Emigration)	5	0	0
Schuster F. L.	3	3	0
MacLaren F.	2	2	0
Fletcher L. E. (Emigration)	2	2	0
Roylance Mrs.	1	1	0
Roylance Mrs. (Emigration)	1	1	0
Consterdine Cecil (Emigration)	1	0	0
Consterdine Cecil	0	10	6
Consterdine Mrs.	0	7	6
Muir Mrs.	1	1	0
Gray W. H.	1	0	0
Saxby Mrs.	0	10	6
Lathbury H.	0	5	0
Schröder Miss	0	5	0
Schofield Mrs.	0	5	0
Chantler Miss	0	2	6

Per Miss A. Lonsdale:—

Northcott James B.	2	2	0
Fletcher Mrs. L. E.	2	2	0
Lonsdale Mrs.	1	1	0
Lonsdale Mrs. (Emigration)	1	0	0
Lonsdale Miss	0	10	6
Lonsdale Miss Maude	0	10	6
Illingworth Mrs.	1	1	0
Craik Mrs.	0	10	6
Craik Mrs. (Emigration)	0	10	0
Waterhouse Miss	1	0	0
Roberts Mrs.	0	10	6
A Friend (Emigration)	0	10	0
Balance from Boys' Club	0	7	5
Jaffrey Mr.	0	5	0
Odgers Rev. —	0	5	0
Lavidge Mrs.	0	5	0
Napier Mrs.	0	5	0
Harrison Mrs. J. B.	0	5	0
Church W. W.	0	5	0
A Friend	0	5	0
Scott Walter	0	4	0
Half-a-crown and under	1	6	0

Per Mrs. Marriott:—

Jones Mrs.	1	1	0
Blackburn Mrs.	1	1	0
Tinker Mrs.	1	0	0
Goodfellow Mrs.	0	10	6
Goodfellow Mrs. (Emigration)	0	10	6
Davies Mrs.	0	10	6
Davies Mrs. (Emigration)	0	10	0

Donations. Subscriptions.
£. s. d. £. s. d.

Per Mrs. Marriott continued:—

Marriott Mrs. H. E.	0	10	0
Marriott Mrs. H. E. (Emigration)	0	5	0
Haigh Mrs.	0	10	0
Haigh Mrs. (Emigration)	0	2	6
Mason Mrs. H.	0	10	0
Mason Mrs. H. (Emigration)	0	2	6
Newsome Mrs.	0	10	6
Flöhr Mrs.	0	10	0
Headlam Mrs.	0	10	0
Moxon Mrs.	0	10	0
Beckett Mrs.	0	5	0
Beckett Mrs. (Emigration)	0	2	6
Bridge Mrs.	0	5	0
Potts James	0	5	0
Tyler Mrs.	0	2	6

Per Mrs. Heaton Smith:—

A Friend (Emigration)	5	0	0
Petty Mrs.	1	1	0
Petty Mrs. (Emigration)	0	10	0
Railton C. W.	1	1	0
Railton Mrs.	1	1	0
Railton F. N.	1	0	0
Smith R. Heaton	1	1	0
Smith Mrs. William	1	0	0
Brownell Mrs.	0	10	0
Charlewood Mrs.	0	10	0
Welsh Mrs.	0	5	0
Simpson Mrs. (Emigration)	0	5	0
Simpson Miss (Emigration)	0	5	0

Per Miss May Bickham:—

Railton John	2	2	0
Railton Miss	1	1	0
Stöehr Mrs.	2	2	0
Ramsbottom Mr.	1	1	0
Robinson Oswald	1	1	0
Barningham Thomas	1	1	0
Wilde Mrs.	1	1	0
Bickham Miss May	1	1	0
Worthington Thomas	0	10	0
Chew Mrs.	0	10	0
Spencer M. (Emigration)	0	10	0

Browne Dr. Henry	55	0	0	..	5	5	0
Bealey Richard (Emigration)	50	0	0
Barnes Alfred	15	0	0
B. H.	12	0	0
Blair G. B.	10	0	0

	Donations.			Subscriptions.		
	£.	s.	d.	£.	s.	d.
Brown W. Scott	10	0	0	2	2	0
Bryan Mrs.	5	0	0	1	1	0
Bazley Sir Thomas S., Bart.				5	5	0
Beith, Stevenson, and Co.				5	5	0
Brooks Sir William Cunliffe, Bart., M.P.				5	5	0
Boddy Christopher				5	0	0
Bannerman J. A.				5	0	0
Broadhurst H. Tootal				5	0	0
Bridford Frederick				5	0	0
Barningham Thos. (Training Ship)				5	0	0
Brightmore Henry				5	0	0
Boyd James				5	0	0
Baxendell Robert				5	0	0
Billbrough Miss, per (Emigration)	4	14	9			
Bentley Miss, £2. 2s. Girls, £2. 2s. Boys				4	4	0
Balfour Right Hon. A. J., M.P.				3	3	0
Barnes Miss Mary				3	3	0
Broadfield George				3	0	0
Boddington Henry and Co.				2	2	0
Broughton Copper Co.				2	2	0
Barbour Brothers				2	2	0
Barnes-Slack W. S.				2	2	0
Brown Miss L. C.				2	0	0
Barlow Mrs.	2	0	0			
Barber Miss G. E.	1	3	6			
Brett George				1	1	0
Brooke Dr.				1	1	0
Broadmeadow J. B.				1	1	0
Bower Mrs. M.				1	1	0
Bryant Jesse				1	1	0
Beeley Thomas, J.P.				1	1	0
Bratby and Hinchliffe				1	1	0
Bower Mrs.				1	1	0
Bowler Mrs.				1	1	0
Beaty Robert				1	1	0
Beaty Richard				1	1	0
Beales Henry				1	1	0
Barlow Miss				1	1	0
Bickham George				1	1	0
Bell William				1	1	0
Beech Mrs.				1	1	0
Bowman Mrs.				1	1	0
Bradshaw John				1	1	0
Blackwell John				1	1	0
Broadhurst Henry				1	1	0
Bles A. J. S.				1	1	0
Bles M. S.				1	1	0
Bowler Edward				1	1	0
Butler W. T. N.	1	1	0			
Butterworth Mrs. A.				1	0	0

	Donations.			Subscriptions.		
	£.	s.	d.	£.	s.	d.
Bacon J. H.				1	0	0
Bentley Mrs.				0	17	6
Baines Mrs.				0	15	0
Baines Mrs. (Emigration)				0	5	0
Bell Miss				0	10	6
Birch Mrs. H. T.				0	10	6
Braithwaite J. H.				0	10	6
Brown James				0	10	0
Broadbent Miss				0	10	0
Broadbent Mrs.				0	10	0
Bentley the late Miss S. L.				0	10	0
Beckitt Mrs.				0	10	0
Baker Mrs. M.				0	10	0
Bell Miss				0	10	0
Sunday School Class, Miss Bell's (girls)	0	6	2			
Bridge Mrs.	0	10	0			
Barker Major	0	9	0			
Bailey Miss				0	5	0
Butterworth Mrs.				0	5	0
Bate Miss				0	5	0
Bovy-Lysberg Mrs.	0	5	0			
Collected by Miss C. Bovy-Lysberg	0	6	0			

Per Mrs. Bannerman :—

Bannerman Mrs.	2	2	0
Bannerman H. P.	0	2	0
Barbour Robert	1	1	0
Bennett Mrs. S. A.	1	0	0
Carver Mrs.	1	0	0
Leech Mrs.	1	0	0

Per Miss A. R. Brown :—

Akid Mrs.	1	0	0
Farrar Miss	1	0	0
Brown Miss	0	5	0
Brown Miss A. R.	0	2	6
A Friend	0	2	6

BOWDON ASSOCIATION—

Per Mrs. H. T. Gaddum :—

Gaddum H. T.	20	0	0
Crossley F. W.	20	0	0
Thompson The Misses	15	0	0
Thomson Mrs.	5	0	0
Welsh William	5	0	0
A Friend	5	0	0
Mainprice W. S.	5	0	0
Gill Mrs.	3	3	0

Donations. Subscriptions.
£. s. d. £. s. d.

Per Mrs. H. T. Gaddum continued:—

Fildes J.	3	3	0
Fildes Mrs.	1	1	0
Spafford Mrs.	2	2	0
Gaddum Mrs. G. H.	2	0	0
Joynson Miss	2	0	0
Joynson R. H.	2	0	0
Joynson E. W.	2	0	0
Geldart Mrs.	2	0	0
Dowling Mrs.	2	0	0
Jackson Mrs.	1	1	0
Coward Mrs.	1	1	0
Hall Mrs.	1	1	0
Harris Miss	1	1	0
Sidebotham Mrs.	1	1	0
Bradbury Mrs.	1	1	0
Lycett Mrs.	1	1	0
Napier W. A.	1	1	0
Mayson Mrs.	1	1	0
Speakman Mrs.	1	1	0
Wood Miss	1	0	0
Brookfield Mr.	1	0	0
Ransom Mrs.	1	0	0
Corah Mrs.	1	0	0
Mills Mrs. A.	1	0	0
Bickham Mrs.	1	0	0
McKenzie Mrs.	1	0	0
Sykes Richard	1	0	0
Winstanley Mrs.	1	0	0
Behrens Mrs.	0	10	6
Wolstenholme Mrs.	0	10	6
Gregson Miss	0	10	6
Wilson B.	0	10	0
Whittall Mrs.	0	10	0
Worrall Mrs.	0	10	0
Sidebotham Miss L.	0	10	0
Baxter Miss	0	10	0
Nicholson Mrs.	0	10	0
A Friend	0	5	0
A Friend	0	5	0
Miss M. 2/6, and Miss A. 2/6	0	5	0

Per Miss Armitage:—

Anson Geo. E.	5	0	0
In memory of the late Mrs. Armitage	5	0	0
Armitage G. F.	2	2	0
Armitage Mrs. Rigby	2	2	0
Armitage Miss	0	5	0
Armitage Mrs. W.	0	5	0

Donations. Subscriptions.
£. s. d. £. s. d.

Per Miss Armitage continued:—

Morris Claude J.	2	2	0
Scott Robt.	2	2	0
Thompson T. H.	1	1	0
Watt R. H.	1	1	0
Nickson John	1	1	0
Rigby Mrs.	0	10	0

Per Mrs. Neville Clegg:—

Clegg Neville (Training Ship)	10	0	0
Kerr Mrs.	3	0	0
Atkinson Mrs.	2	2	0
Brewer Henry	2	2	0
Johnson Mrs.	2	2	0
Barber Mrs.	2	2	0
Bellhouse Mrs. E.	1	1	0
Bellhouse Miss	1	1	0
Curtis Mrs.	1	1	0
Hervey Miss	1	1	0
Collins Mrs.	1	0	0
Ogle Mrs.	1	0	0
Cooper T. G.	1	0	0
Field Mrs.	1	0	0

Per Miss Carlisle:—

Carlisle Mrs.	10	0	0
Carlisle The Misses	5	0	0
Nield Alfred	1	0	0
Grundy C. W.	0	10	0
Stafforth Mrs.	0	10	0

Christie Chancellor	50	0	0
Christie Chancellor (Emigration)	50	0	0
Crossley W. J.	100	0	0
Crossley Mrs. W. J. (Emigration)	4	10	0
Crossley F. W.	50	0	0
Carver W. (Emigration)	50	0	0
Clegg Mrs.	5	5	0
Clegg Mrs. (Emigration)	25	0	0
Charlton Henry	20	0	0
Charlton Mrs. Henry	2	2	0
Chadwick James	10	0	0
Carver Thomas	10	0	0
Colley T. C. Davies (Training Ship)	10	0	0
Cunliffe T. P.	10	0	0
Carver Brothers	5	0	0
Chadwick The Misses	5	0	0
Charlton Mr. and Mrs. Alfred	5	0	0
Crawdson Francis W. (1887-8)	4	4	0

	Donations.			Subscriptions.			
	£.	s.	d.	£.	s.	d.	
Charlton Mr. and Mrs. John	3	3	0
Chapman Mrs., the late	2	2	0
Chapman Master Charlie	0	5	0
Cowlishaw, Nicol, & Co.	2	2	0
Carr R. B., Lomas, & Co.	2	2	0
Clifton and Kersley Coal Co., Limited	2	2	0
Chalk Mrs.	2	2	0
Candlin Major	2	2	0
Cross Miss	2	0	0
Crankshaw Miss	1	1	0
Clayton F. W.	1	1	0
Cutler W. H.	1	1	0
Cressy R.	1	1	0
Curnick H. D.	1	1	0
Cunliffe J. W.	1	1	0
Cunliffe Mrs.	0	10	0
C. C. C.	1	1	0
Chadwick Mrs.	1	0	0
C. P.	0	15	0
Chadwick Mrs.	0	12	0
Colley D.	0	10	0
Colley Mrs.	0	10	0
Crowther J. H.	0	10	0
Cranwick Mrs.	0	10	0
Collier Rev. G. H.	0	10	0
Contents of Lost Purse, per E. Rhind ..	0	10	0
Carter A.	0	5	0
Charters Miss	0	5	0
Clark Miss	0	5	0
Cunliffe Mrs.	0	5	0
Cunliffe J. (Emigration)	0	5	0

CHORLTON-CUM-HARDY ASSOCIATION—

Per Miss Kirlew :—

Craven Thomas	2	2	0
Needham J. C.	2	2	0
Needham Miss	0	10	0
Wilcocks Mrs.	1	1	0
Thompson W. G.	1	1	0
Bradbury Mr.	1	0	0
Little Mrs. G.	0	10	6
Ford Mrs.	0	10	0
Michaelis Mrs.	0	10	0
Denholme Dr.	0	10	0
Crompton Jas.	0	7	0
Clayton Miss	0	5	0
Jackson Mrs.	0	5	0
Pownall Mrs. A.	0	5	0
Pownall Dr.	0	5	0

	Donations.			Subscriptions.		
	£.	s.	d.	£.	s.	d.
<i>Per Miss Kirlew continued:—</i>						
Groome Mrs.	0	5 0
Booth Miss	0	5 0
Crompton Mrs. (Box)	0	6	8	..		
Harrison Miss (Box)	0	5	4	..		
Sums under 5s.	0	11 6
Ducie Earl of	30	0 0
Dalton J. H. C.	12	0	0	..		
Douglas Miss	10	0 0
Dutton Mr. and Mrs. E. K.	5	5 0
Dilworth J. and Son	5	0 0
Dyson A. K.	3	3 0
Dods, Ker, and Co.	2	2 0
Dale R. S. (1887 and 1888)	2	2 0
Davies and Ellis The Misses (Emigration)	1	5	0	..		
Dowd Miss	1	1 0
Dakin Miss	1	1 0
Dehn R.	1	1 0
Dow Miss	1	1 0
Deane Peter	1	0 0
Darbishire Mrs. R. D.	1	0 0
Davis Robt.	1	0	0	..		
Darby H. L.	0	12	6	..		
Davies John	0	10 0
Dickinson Mrs. (Open Door)	0	5 0
Drinkwater Mrs.	0	5	0	..		
“Dorothy and Marjorie”	0	5	0	..		

Per the Misses Davies :—

Crowdson Alfred	5	0	0
Wood Joseph	2	2	0
Davies Theo. H.	1	1	0
Ramsbottom Mrs.	1	1	0
Crossland Robt.	1	1	0
Sumner Wm.	1	1	0
Crowdson Theo.	1	0	0
Richardson C. J.	1	0	0
McKean Jas.	0	10	0
A Friend	0	10	0
Davies Miss E.	0	5	0
Davies Miss	0	5	0
Davies Miss W.	0	2	6
H.	0	2	6
"E. S. L." An old Friend (Emigration) ..	100	0	0
"E. S. L." An old Friend	100	0	0
"E. S. L." An old Friend (Training Ship)	90	0	0
Evans Mrs.	100	0	0
Egerton The Hon. Miss	10	0	0

	Donations.			Subscriptions.			
	£.	s.	d.	£.	s.	d.	
Egerton, Lord, of Tatton..	5	0	0
Evans Mrs. (London)	5	0	0
Emery Mrs. (Whit-week)	5	0	0
Edward Dr.	2	0	0
Eckersley J. (Emigration)	1	0	0
Edminson John..	0	10	0
Ex-Messenger Boy, Thank-offering for Help received	0	5	0
Fynney F. A. ..	100	0	0	..	10	0	0
Fynney Mrs. F. A.	2	2	0
Fraser Mrs. ..	20	0	0	..	5	0	0
Fleming Miss H. F. (Training Ship)	10	0	0
Friend A, in Scotland	10	0	0
Frank Ernest	10	0	0
Farrer Mrs.	10	0	0
Friend A, per W. Clare ..	10	0	0
Friend A (Emigration) ..	10	0	0
Friend A, P. L. (Emigration)	10	0	0
Friends, per Mrs. Pochin ..	8	10	0
Friend, per Mrs. Wightman ..	7	18	0
F. C. N. ..	5	0	0
Friend A ..	5	0	0
Friend A ..	5	0	0
Fausset Canon	2	0	0
Frodsham Friend A (Whit-week)	1	1	0
Fothergill and Harvey	1	1	0
Friend A, per Miss Slater	1	1	0
Ford Gerard N.	1	1	0
"First Fruits" ..	1	0	0
Farrer Miss ..	1	0	0
Fleming Miss ..	1	0	0
Fleming Mrs. ..	1	0	0
F. S. H. ..	0	15	0
Fletcher R. H.	0	10	6
Fell Miss	0	7	0
Friend A, per R. B. T.	0	5	0
F. H. ..	0	5	0
"For Jesus' Sake" ..	0	5	0
Fairfax's Effie, Savings ..	0	5	0
F. S. ..	0	5	0
Gospel Choir Meetings, Proceeds ..	88	10	11
Grimké Mrs.	20	0	0
Geldart Mrs.	10	0	0
Gaddum E. C. (Emigration)	10	0	0
Grafton F. W. ..	5	5	0
Groom John	5	0	0
Gaddum and Co.	5	0	0
Galloway Mrs. John	5	0	0
"G."	5	0	0

	Donations.			Subscriptions.			
	£.	s.	d.	£.	s.	d.	
Gill Mrs.	5	0	0
Galbraith A., Jr.	5	0	0	..			
Grand Jury Fines	5	2	6	..			
Greg Brothers and Co.	3	3	0
Galloway Mrs. Edward	2	2	0
Graham William and Co.	2	2	0
Goldschmidt P.	2	2	0
Gresham James	2	2	0
Gaddum G. H.	2	1	0
Gray George	1	1	0
Gottschalk and Co.	1	1	0
Griffin Thomas..	1	1	0
Gilbey W. and A., and Co.	1	1	0
Griffin Richard..	1	1	0
Green Mrs. J. G.	1	1	0	..			
Gregson Mrs.	1	0	0
Gartside Miss	1	0	0
Garnett Stewart J.P.	1	0	0
Gray A. G.	1	0	0
Godson Mrs.	1	0	0
Godson Dorothy and Kate	0	5	0	..			
Gray T.	1	0	0
Goligher J. D.	0	10	0
Guest Miss	0	10	0
Greenup Richard	0	5	0
Grundy T. C.	0	5	0
Per Mrs. W. T. Glover :—							
Dickins Thomas	3	0	0
Dickins Mrs. Thomas	2	0	0
Glover Mr. and Mrs. W. T.	2	2	0
Chadwick Mrs.	2	2	0
Hawkins W.	1	1	0
Broadhurst Ed.	1	1	0
Broadhurst Mrs. Ed.	1	1	0
Shelmerdine T.	1	1	0
Armstrong Miss	0	10	0
Heald W. N. (Emigration)	100	0	0	..			
Heald W. N.	25	0	0
H. T. N.	20	0	0	..			
Heywood Oliver, J.P.	20	0	0	..			
Hutchinson Mrs.	10	0	0
Hutchinson Mrs. (Training Ship)..	5	0	0
Hutchinson Mrs. (Emigration)	5	0	0
Higgins Mrs. (Training Ship)	10	0	0
Higgins Mrs. (Whit-week)	2	1	0
Higgins Mrs. (Emigration)	5	0	0	..			
Houldsworth Sir W. H., Bart., M.P. (Emigration)	10	0	0	..			

	Donations.			Subscriptions.		
	£.	s.	d.	£.	s.	d.
Houldsworth Sir W. H., Bart., M.P.	5	0 0
H. H. B.	10	0 0
Heywood Charles J., J.P.	10	0 0
Hiller Henry	5	0 0
Heape Benjamin, J.P.	5	0 0
Haworth Richard & Co.	5	0 0
Helm Mrs.	5	0 0
Harrison E. & Co.	5	0 0
Halliday James	5	0 0
Houldsworth Mrs. (Girls)	5	0 0
Hinners William	5	0 0
Hoyle Isaac, M.P.	3	3 0
Hadow Reginald T.	3	0 0
H. L.	2	7	6	..		
Hardcastle Edwd., M.P.	2	2 0
Helm S. L.	2	2 0
Hope Mrs.	2	0 0
Haig Major-General	2	0 0
Hadfield Miss	2	0 0
Higham Miss	2	0	0	..		
Hoyle J. S.	1	1 0
Hatch J. O.	1	1 0
Holt Edward	1	1 0
Howe Thomas	1	1 0
Hodgson Mrs.	1	1 0
Hassall Thomas	1	1 0
Hind Chas.	1	1 0
Harling J.	1	1 0
Hughes Mrs.	1	1 0
Hickson, Lloyd, and King	1	1 0
Harrison, Griffin, and Co.	1	1 0
Hill, Gomes, and Co.	1	1 0
Holt J. T.	1	1 0
Hargraves Geo.	1	1 0
Harrison Miss	1	0 0
Hibbert Miss	1	0 0
Hopkins Mrs. Tedbar	1	0 0
Harland W. D.	1	0 0
Hankinson Geo. H.	1	0 0
Holgate James	1	0 0
Harper Mrs.	1	0 0
H. Z. N.	1	0	0	..		
Higham Miss (Open Door)	1	0	0	..		
Harland Miss (Emigration)	1	0	0	..		
Hoole Mrs.	0	17 0
Hoole Herbert	0	1 6
Heyworth Miss	0	10 0
Hunt Henry	0	10 0
Hindle Miss and Friends	0	10	0	..		
H. T.	0	10	0	..		

	Donations.			Subscriptions.		
	£.	s.	d.	£.	s.	d.
Hacking Percy	0	7 6
Hodgson Miss M.	0	6 6
Horsefield Rev. F. J.	0	5 0
Hutchinson James	0	5 0
Horsfall Miss E.	0	5 0
<i>Per Miss Hurst:—</i>						
Carver William	10	0 0
Bradford Miss	5	5 0
Spurrier Mr. and Mrs.	5	5 0
Barclay Mrs.	5	0 0
Ede Mrs. J. P.	2	2 0
Robinson George (1887-8)	2	2 0
Ferguson John	2	2 0
Hurst Mrs.	2	0 0
Hurst Miss	2	0 0
Hurst Charles J.	2	0 0
Hardie Mrs.	1	1 0
Watts James	1	1 0
Robertson Mrs.	1	1 0
Nadin Mrs.	1	1 0
Donnell Mrs. Joseph	1	1 0
Barrett Walter	1	1 0
Boyd Mrs.	1	0 0
Skelton Miss	1	0 0
Roberts Mrs. Lloyd	0	10 0
Waterhouse Mrs.	0	10 0
Stevenson Charles	0	10 0
<i>"In lieu of legacy (Matt. vi. 19, 20)"</i>						
	50	0	0	..		
<i>"In place of wreath"</i>						
	0	10	0	..		
<i>"I wish it were more"</i>						
	0	5	0	..		
Jardine James, J.P.	100	0 0
J. U. T.	50	0 0
Johnson Peter	2	10 0
Johnson James	2	10 0
Johnson Mrs. T. M.	2	2 0
Joule Mrs.	2	0 0
Jackson J. B.	1	0 0
Jackson J. B. (Emigration)	1	0 0
Joule J.	1	0 0
J. K. Mrs. (Open Door)	1	0	0	..		
Jones T.	0	10 0
Jackson Jas.	0	10 0
"Joseph"	0	2	6	..		
<i>Per Henry Jefferis:—</i>						
Heynssen, Martienssen, and Co.	2	2 0
Saxby C.	2	2 0

Donations. Subscriptions.
£. s. d. £. s. d.

Per Henry Jefferis continued:—

Jefferis Henry	1	1	0
Bles D.	1	1	0
Armitage Ziba	1	1	0
Jaffé and Son	1	1	0
Mammen G.	1	1	0
Shaw Robt. and Sons	1	1	0
Hinrichsen S.	1	1	0
Nördlinger S. and C. and Co.	1	1	0
Strines Printing Co.	1	1	0
Wanstall J. H.	1	1	0
Cary W. E.	1	1	0
Butterworth E. and Sons	1	1	0
Knowles S. and Co.	1	1	0
Simon and Co.	1	1	0
Simon H.	1	0	0
Garson S. D.	0	10	0

Knott Herbert	3	0	0
Knott Herbert (Emigration)	5	0	0	..
Kendal, Milne, and Co.	2	2	0
Kershaw Dr. A.	1	1	0
Kolp and Co.	1	1	0
Kessler and Co.	1	1	0
Knott Mrs.	1	0	0
Knott Miss A. M.	1	0	0	..
Keeling J. W.	0	10	0
Keeling Miss	0	10	0
Kelly Miss E.	0	5	0	..

Per Miss Beatrice Kenyon:—

Hoyle Mrs. Isaac (1887-8)	4	4	0
Holden Mrs. (1887)	3	0	0
Waterhouse T. Crompton (1887-8)	2	1	0
Waterhouse T. Crompton (1887-8) (Train- ing Ship)	2	1	0
Waterhouse Mrs.	1	0	0
Anglin Sam. (1887-8)	2	2	0
Rollinshaw Lovel (1887-8)	2	2	0
Makinson Chas., J.P.	1	1	0
Hayley Miss	1	1	0
Kenyon J...	1	1	0
Kenyon Ernest	0	10	6
Kenyon Albert	0	5	0
Truscott Chas. (1887-8)	1	0	0
Barclay Mrs. Geo.	1	0	0
Bell Henry, Jnr.	0	10	6
Rollinshaw Mrs. (1887-8)	0	10	0

Donations. Subscriptions.
£. s. d. £. s. d.

Luke Robert	10	0	0	..
Lilly John	5	0	0
Lyon, Lord, & Co.	5	0	0
Langworthy Brothers	5	0	0
Leake Robert, M.P.	3	3	0
Lees Mrs.	2	0	0
Lindop William	1	1	0
Lister Charles	1	1	0
Lees William	1	1	0
Lingard Joseph	1	1	0
Leaver Thomas	1	1	0
Lightbown H.	1	1	0
Leigh & Clarke	1	1	0
Leigh George	1	0	0
Lomas Mrs.	1	0	0
Lee Mrs. William	1	0	0
Lodge Matthew	1	0	0
Longden A. E.	1	0	0
Lawson Richard	1	0	0
Langford Mrs.	0	12	0
Leighton Mrs.	0	10	6
Lees Miss	0	10	0
Leigh T. B.	0	10	0
Lingard George	0	9	10	..
"Little Edgar"	0	5	0	..

Per Miss Low:—

Two Sisters	2	2	0
Leresche Mrs.	1	1	0
Mather Colin	1	1	0
Paine Standen	1	1	0
Benger F. B.	1	1	0
Brink S.	1	1	0
Blackshaw Mrs.	0	10	6
Mather W. P.	0	10	0
Bagnall Mrs.	0	5	0

Per Mrs. Harold Lee:—

Lee Harold	10	0	0
Southern William	2	2	0
Lord Miss	1	1	0
Neill J. S.	1	0	0
Falkner Robert	1	0	0
Bancroft James	1	0	0
Lee Walter	1	0	0
Southern J. B.	0	10	0
Lee John	0	10	0
Hooton Mrs.	0	10	0
McConnel William	50	0	0
Mayor of Manchester (Clarke and Marshall's Charity)	20	0	0

	Donations.			Subscriptions.		
	£.	s.	d.	£.	s.	d.
Moultrie G. W.	11	1 6
Middleton, Jones, and Co.	10	0 0
Mather and Platt	10	0 0
McConnel John W.	10	0 0
Melland Miss	6	0 0
Minnitt Rev. F. A.	5	5 0
Maclaren Peter.	5	0 0
Miller Charles J.	5	0 0
McIntyre, Hogg, and Co.	5	0 0
Mathieson James E.	4	3	6	..		
Murray Mr. and Mrs. Adam	3	3 0
Marriott Mrs. Percy	2	2 0
Möller Ricardo	2	2 0
Mothersill William and Co.	2	2 0
Muirhead Mrs.	2	2 0
Mottram William	2	0 0
Meadowcroft Nathan	1	1 0
Mackie Mrs.	1	1 0
Maxwell Rev. D. A.	1	1 0
Mattinson Miss	1	1 0
Mann Mrs. Dixon	1	1 0
Moorhouse C.	1	1 0
Martin William	1	1 0
McMillan J. and Co.	1	1 0
McFerran William	1	1 0
Morgan Mrs.	1	1 0
McConnel Miss	1	1 0
Mounsey D.	1	0 0
McConnel J. R.	1	0 0
Morris Walter	1	0 0
M. S.	1	0 0
Macleod M.	1	0 0
Meade H. D.	1	0 6
Moneriff R. Scott	1	0	0	..		
Mabley's Miss Pupils	0	16	2	..		
M. E.	0	15	0	..		
McConnel Miss L. H.	0	10 6
McConnochie Agnes	0	10 6
M. S. B.	0	5	0	..		
Morice Edith L.	0	5	0	..		
"Muriel"	0	5	0	..		
M. H. (Emigration)	0	5	0	..		
M. F., per Rev E. Hewlett (Open Door)	0	5	0	..		
Nelson John	5	0 0
Nelson T. and Co.	2	2 0
Naylor Joseph	2	2 0
Negroponte Mr. (Gordon Boy)	2	0 0
Neild W. M.	1	1 0
"Nunquam"	0	8	0	..		
Norbury Miss	0	5	0	..		

	Donations.			Subscriptions.		
	£.	s.	d.	£.	s.	d.
Ogden S. and Co.	2	2 0
Ogden Mark	2	2 0
Ogden H. J.	2	0 0
Ogden Miss	2	0 0
Orford William, per T. L. Farrar	1	1 0
Orme and Sons	1	1 0
Ogden J. E.	0	10 6
Procter Daniel	120	0 0
Procter Daniel (Emigration)	30	0	0	..		
Philips Herbert	10	0 0
Philips J. and N. & Co.	10	0 0
Pochin William	5	0 0
Porter Miss	5	0 0
Philips W. Morton	5	0	0	..		
Prince Mrs.	3	3 0
Potts John	2	10 0
Pearson Thomas	2	2 0
Pembroke House School Fines	2	0	0	..		
Palmer The Misses	1	10 0
Prince William	1	1 0
Pocock Brothers	1	1 0
Phipps Dr.	1	1 0
Parkinson Mrs.	1	0 0
Price Mrs.	1	0	0	..		
Pollitt Thomas	1	0	0	..		
Pupils at Fair Oaks School, Wilmslow (Emigration)	0	16	6	..		
Palatine Dorcas Society, per Miss Melland	0	14	6	..		
Paulin David	0	13	0	..		
Powell Rev. A.	0	10 0
Powell W. H.	0	10	0	..		
Pettigrew J. B.	0	10	0	..		
Pettigrew Miss	0	6	0	..		
Pettigrew Mrs.	0	4	0	..		
Pocket Money from Two Little Friends in British Guiana	0	9	0	..		
Procter W.	0	8	6	..		
Paget Mrs. Howarth	0	5	0	..		
Powell Miss E. D.	0	5	0	..		
Rymer Thomas, J.P.	50	0 0
Railton John	20	0 0
Rhodes Mr. and Mrs. George	5	0 0
Rhodes Mr. and Mrs. George (Emigration)	1	0 0
Ramsbottom S.	5	0 0
Roylance Miss	5	0 0
Rogers Mrs.	5	0 0
Roberts Mr. and Mrs. (1887-8)	4	2 0
Roberts Miss (1887-8)	1	0 0
Roberts Miss Ellen (1887-8)	1	0 0

	Donations.			Subscriptions.		
	£.	s.	d.	£.	s.	d.
Reiss Brothers				2	2	0
Robinson L. F.				2	2	0
Roberts Vernon (1887-8)				2	2	0
Ribbons Mrs. L. H.				2	0	0
Railton Frank N. (Emigration)	2	0	0			
Roylance Miss (Southport)				1	1	0
Roberts Robert and Co.				1	1	0
Ralli Brothers				1	1	0
Rhodes Alfred				1	1	0
Rowley C. and Co.				1	1	0
Raby, Fell, and Co.				1	1	0
Rawson Mrs.				1	0	0
Rhodes Miss				1	0	0
Ralph Miss				1	0	0
Rogers Mrs. E.				1	0	0
Rowe Mrs.				1	0	0
Royle Mrs. J. J.				1	0	0
Roberts William				1	0	0
Rigby Mrs.				0	10	0
Robinson John				0	5	0
Roberts H.	0	5	0			
R. E.	0	5	0			

Per Miss Rymer:—

Rymer Mrs.				1	1	0
Rymer Miss M. E.				1	0	0
Rymer Miss A. L.				0	10	0
Murray Mrs.				1	0	0

Shaftesbury Branch B. O. K. (Emigration) ..	40	10	6			
Southam Dr.	30	0	0	5	5	0
Stanley Mr. and Mrs. S. R.				20	0	0
Stanley Mr. and Mrs. S. R. (Emigration) ..	2	2	0			
Stourbridge Guardians (Emigrating two children)	20	0	0			
Smith's Charity				15	11	8
Sever Charles, the late				10	0	0
Swift Miss Mary (Emigration)	10	0	0			
Special Case (Emigration)	10	0	0			
Smalley Titus, Trustees of the late, per Mrs. Dockray	10	0	0			
Schuster Miss I. and Friends	5	11	0			
Slater William				5	0	0
Shaw Henry				5	0	0
Stuart J. C.				5	0	0
Smith Bryce and Co.				3	3	0
Sparrow, Hardwicke, and Co.				3	3	0
Shepherd Edw. (Emigration)	2	10	0			
Shepherd Edw.				1	0	0

	Donations.			Subscriptions.		
	£.	s.	d.	£.	s.	d.
Scott Mrs.				2	10	0
Stuart Walter				2	2	0
Schuster Mrs. Louis				2	2	0
Schuster, Fulda, and Co.				2	2	0
Scott C. P.				2	2	0
Sumner John M. and Co.				2	2	0
Schwann Mr. and Mrs. C. E.				2	2	0
Souvazoglu P. and Co.				2	2	0
Spencer Mrs.				2	2	0
Shuttleworth Sir U. K.				2	2	0
Sugden William				2	2	0
Swann Mrs.				2	1	0
Smith Miss (Emigration)				2	0	0
Sunday After-Dinner Pennies, per Rev. C. S. Macalpine	2	0	0			
Special Case (Emigration)	2	0	0			
Special Case, per Mrs. Metcalf	1	14	6			
Seddon J. S.	1	12	0			
Skelton J.				1	1	0
Sadler Campbell H.				1	1	0
Sington A. and Co.				1	1	0
Sowler T. and Sons				1	1	0
Slater Miss				1	1	0
Slater Miss Alice				1	1	0
Sugden John				1	1	0
Sugden James				1	1	0
Suttle W. B.				1	1	0
Schill Mrs.	1	1	0			
Street S. J.				1	0	0
Schofield Mrs.				1	0	0
Swift Mrs.				1	0	0
Smithells Mrs.				1	0	0
Sawyer J. T.				1	0	0
Stanier John				1	0	0
Shaw William				1	0	0
Southworth Thomas				1	0	0
Southworth Miss				0	10	0
Sagrandi Mrs.				1	0	0
Shaw George	1	0	0			
Smith Mrs.	1	0	0			
Smith Mr. and Mrs. J. S.	1	0	0			
Sunday Dinner Collection, per Mrs. George Barclay	0	17	0			
Stamper Mrs., Children's Fines, per	0	15	0			
Smith Mrs. Parker				0	15	0
Stapleton John F.				0	16	6
Speakman Joel and the Misses				0	13	0
Sykes Miss				0	10	0
Smith James				0	10	0
Swinglee Miss				0	10	0

	Donations.	Subscriptions.
	£. s. d.	£. s. d.
Stocks W. P.		0 10 0
Swainston W. R.		0 10 0
Shaw Edward B.		0 10 0
Sillett Mrs.	0 10 0	
S. S. C., per G. N. C.	0 5 0	
Swarbrick Master J.	0 5 0	
Saunders A.	0 5 0	
Special Case	0 5 0	
Scrimgeour James	0 5 0	
Sums under 5s.	6 11 8	

Per Mrs. Hugh Stephenson :—

Gleave J. J.	3 10 0
Smith Henry	2 2 0
Tarbolton G. S.	1 1 0
Villy P. J.	1 0 0
Stevenson H.	0 10 6
Jones T. E.	0 10 6
Murgatroyd F.	0 10 6
Southern Mrs. J. W.	0 10 6
Pochin G. D.	0 5 0
Thompson Mrs. John	0 5 0
Walley Mrs.	0 5 0

SOUTHPORT ASSOCIATION—

Per Miss A. Law :—

Balance from Southport Meeting	3 14 11
Batty Mrs. (Box)	1 3 6
Batty William, J.P.	1 1 0
Wilkinson The Misses	1 1 0
Baines Miss	1 1 0
Boyes Mrs.	1 1 0
Law Mrs.	0 12 6
Suthers Mrs.	0 10 0
Turnbull Mrs.	0 10 0
Rigg Mrs.	0 10 0
Walker Mrs.	0 5 0
Hutchinson Miss	0 5 0
Cowlishaw Mrs.	0 5 0
Surr Mr.	0 5 0
Kelk Mrs. T.	0 5 0
Hignett Miss	0 5 0
Jackson Miss	0 5 0
Sums under 5s.	0 9 8
T. W. R.	10 0 0
T. W. R. (Emigration)	10 0 0
T. W. R. (Training Ship)	10 0 0
Taylor Miss (Emigration)	10 0 0

	Donations.	Subscriptions.
	£. s. d.	£. s. d.
"Trade, Finance, and Recreation Journal"		
Awarded Prize	5 5 0	
Thorley W.		5 0 0
Thorley W., Five Friends, per		5 0 0
"Thank-offering for Restoration to Health, from E.C."	5 0 0	
Thomas Mrs. (1887 and 1888)		4 4 0
Taylor Fred.		3 3 0
Thornliebank Printing Co.		2 2 0
Taylor R. B.		2 2 0
Toller T. N.		2 0 0
Thwaite Richard (1887 and 1888)		2 0 0
Taylor A. and G.		2 0 0
"Thank-offering for Mercies"	1 2 6	
Twist Rev. J. J.		1 1 0
Thackray Ed.		1 1 0
Thomas Mrs.		1 0 0
Twisaday Miss		1 0 0
Thompson Mrs.		0 12 0
Tattersall J. H.		0 10 0
Thompson Miss		0 10 0
Taylor Mrs.	0 9 0	
Taylor Miss R. S.		0 5 0
"Thankful"	0 5 0	
Utley Thomas		1 1 0
Vickers Mrs.		2 0 0
Veal J. W.	0 5 0	
Whitworth Edmund	10 0 0	
Wallace Mr. and Mrs. Robert (Emigration)	10 0 0	
West H. W., Q.C.		5 5 0
Wilton Earl of		5 0 0
Watts S. and J. and Co.		5 0 0
"Windermere, towards the Debt"	5 0 0	
Wilkinson J. F.		2 2 0
Whitehead John, Junr.		2 2 0
Wilson G. W.		2 2 0
Wilson C. M. and Co.		2 2 0
Woosnam Mrs.	2 2 0	
Ward Mrs. A. W.		1 0 0
Ward Mrs. A. W. (Emigration)		1 0 0
Willis H. G.	2 0 0	
Whittall T. G.	1 10 0	
Wane O. R.		1 1 0
Walker Joseph		1 1 0
Walker John		1 1 0
Wrigley Miss		1 1 0
Whitehead R. K.		1 1 0

Donations. Subscriptions.
£. s. d. £. s. d.

Whitehead Miss, the late	1	1	0
Waterhouse T.	1	1	0
Walker Ed. J.	1	1	0
Wake Frederick	1	1	0
Whitworth H. J.	1	1	0
Whitworth A. W.	1	1	0
Wright G. A.	1	1	0
Wright Richard	1	1	0
Walker John	1	1	0
Williams Mrs. T. F.	1	0	0
Whalley Mrs.	1	0	0
Walker James	1	0	0
Wrigley Miss	1	0	0
Walton Mrs. Richard	1	0	0
White Miss	1	0	0
Wright William	0	10	6
West William	0	10	6
W. G., "Thank-offering"	0 10 0	..			
Wrigley Charles H.	0 10 0	..			
Wilson Miss	0 10 0	..			
Whitehead Miss	0 10 0	..			
Whitehead The Misses and Fred.	0 10 0	..			
Weatherley T.	0 10 0	..			
Wood Mrs. William	0 7 0	..			

Per Miss Whitworth:—

Haworth Miss	2	0	0
Johnston G. J.	1	0	0
Brown Miss	0	10	6
Crompton Mrs.	0	10	0
Thomson Mrs. A.	0	2	6

WILMSLOW ASSOCIATION—

Per Mrs. T. Smith Beaumont:—

Barlow F.	1	1	0
Barlow Mrs. F.	0	10	0
Bedell A.	1	1	0
Royle Mrs.	0	10	6
Beaumont Mrs.	0	10	0
Ross Mrs.	0	10	0
Holt James	0	10	0
Stevenson Mrs.	0	2	6
Foxcroft Miss.	0	2	6
Young Arthur (Training Ship)	10	0	0
Young Mrs. Arthur (Training Ship)	10	0	0
Young Edmund	0	10	0
Yeo G. C.	0	10	0
Yates Mrs.	0	10	0
Zigomala Mrs.	0	10	0

COLLECTING BOXES.

Davies-Colley T. C.	11	7	6
Palmer Miss Lucy	7	11	1
Hudson F.	3	0	1
Tipping Willie	3	10	5
Alston Mrs.	1	0	0
Berry's Mrs. children	1	0	0
Walmsley Miss	1	0	0
Longson Mrs.	1	0	0
Price Miss E.	1	0	3
Wilson Miss L. K.	1	0	5
Waterhouse The Misses	1	0	0
Blackwell Master E. D.	1	7	6
Hudson F.	2	7	2
Bain W. and H.	1	4	6
Farrer Miss A. J.	1	0	0
Colles Mrs. A. H.	1	0	0
Aitken Mrs.	2	0	0
Albion Hotel	4	7	6
Parker and Sons.	1	10	8
Royal Hotel	3	5	6
Milne Mrs.	1	15	6
Refuge Boxes	2	15	10
Creighton Miss	£0 7 0	..			
Lorne Miss Hilda	0 5 4	..			
Galbraith Master	0 2 8	..			
Newton Heath, L. Y. R.	0 18 5	..			
Barker Mr.	0 5 3	..			
Overstall Frank	0 8 4	..			
Collar House, Prestbury	0 14 8	..			
Evison J.	0 5 2	..			
Smith Mrs. (Admaston).	0 15 0	..			
Walton Miss Betsy	0 8 3	..			
Croughton The Misses.	0 9 10	..			
Dixon Miss	0 4 0	..			
Tyson Miss	0 10 3	..			
Chamberlin D'Arcy	0 4 5	..			
Hoyle Miss	0 7 0	..			
Silcock J.	0 7 5	..			
Leaning John S.	0 14 5	..			
Barbour Bros.	0 11 9	..			
Stubbs Geo.	0 18 11	..			
Norman Misses	0 10 6	..			
Bagot Miss E.	0 5 5	..			
Skinner Master J. M.	0 17 0	..			
Fairbrother Hy.	0 19 9	..			
Palace Hotel, Buxton	0 13 8	..			
Leatherland Miss.	0 10 0	..			
Hurst Miss	0 8 0	..			
Willis H. G.	0 2 8	..			
Doolittle Miss Bella	0 14 0	..			
Campbell Mary & Nellie	0 5 3	..			
Prestbury Station Box.	0 13 1	..			
Wilkinson Miss	0 3 0	..			
Hearn Ned & Jack	0 10 0	..			
Lewis Mrs. Hy.	0 13 3	..			
Walker E. J.	0 4 4	..			
Hurst Mrs.	0 11 6	..			
Workroom Box, Ulverston	0 7 0	..			
Gedney Miss	0 2 10	..			
Birch F. W.	0 4 10	..			
Stöehr Mrs.	0 8 6	..			
Kirlew G. R.	0 6 4	..			
Hughes W. H.	0 8 9	..			
Roberts Mary	0 7 8	..			
Jones E.	0 9 4	..			
Moore Barrett	0 17 10	..			
Holt Miss F. G.	0 15 0	..			
Jordan Mrs.	0 3 6	..			
Thorp Nellie	0 8 0	..			
Vickerman Ada	0 7 6	..			
Stuart's Walter children	0 13 0	..			
Creighton Miss L.	0 4 4	..			
Lees H.	0 6 6	..			
L. & Y. R., Victoria Stn.	0 15 5	..			
Johnson W. E.	0 10 6	..			

	£.	s.	d.		£.	s.	d.
Bridge W. H. & P.	..	0	10	2	Sam's Chop House	..	0 15 11
Halsall W.	..	0	3	0	Beresford's „ (Chpl-wks)	0	17 4
McKerrow H. B.	..	0	16	6	„ „ (Mrkt.-pl.)	0	7 9
Children's Shelter	..	0	18	0	Findlater & Co.	..	0 4 6
Spill Box, Altrincham	..	0	5	6	Kelsall J.	..	0 17 9
Garner E. J. F.	..	0	3	9	Knowsley Hotel	..	0 2 9
Broughton Geo.	..	0	10	0	Thatched House Hotel	..	0 3 0
Clydesdale Hotel	..	0	10	0	Wolsley Restaurant	..	0 14 8
Clarence „	..	0	4	3	Muirhead J.	..	0 3 8
Star „	..	0	16	1	Fox Hotel	..	0 4 3
King's Arms „	..	0	2	11	Willcock & Jackson	..	0 17 4
Bush „	..	0	12	5	White Bear Hotel	..	0 10 11
Brown's Restaurant	..	0	4	10	Grand „	..	0 3 11
Davies's „	..	0	15	8	Atlantic Restaurant	..	0 12 3
Spread Eagle Hotel	..	0	5	9	Thomas's Chop House	..	0 4 6
Tower „	..	0	4	6	Café de l'Europe	..	0 3 5
Blue Boar „	..	0	9	0	Half-a-crown and under	1	3 6

COLLECTING CARDS.

	£.	s.	d.		£.	s.	d.
Ward Miss	..	0	10	0	Knibb Minnie	..	0 18 8
Goodall Ada	..	1	10	0	Taylor Percy	..	0 9 0
Pugh Willie	..	0	14	8	Milner Vernon R.	..	0 6 0
Pearson Mary	..	3	2	3	Roberts James	..	0 2 8
Sandford Alice & Beatrice	0	11	9		Settle Mrs.	..	0 3 6
Knott May	..	0	10	0	Lord Mrs.	..	0 5 0
Harold and Alphonse	..	3	4	0	<i>Collected by</i>		
Ramsbottom May	..	1	3	8	Jesse Shuttleworth	..	0 9 0
Starrs Willie	..	0	10	6	Hy. F. Robinson	..	0 15 0
Elliott Lottie	..	0	4	0	Ernest T. Skemp	..	6 1 0
Wainwright Alice	..	0	7	6	Children of N. C.	..	0 8 0
Wall Effie	..	0	4	0	Miss Isa Atkinson	..	0 18 0
Parker John	..	0	4	0	Half-a-crown and under	0	8 6
Scanor Maud	..	0	3	0			

CHURCH & SUNDAY SCHOOL OFFERTORIES, &c.

	£.	s.	d.
Collected at Crossley Hall, Openshaw	..	2	0 0
Rusholme-road Sunday School	..	0	12 6
Tonge-street Hall Total Abstinence and Temperance Society (Girls)	..	0	5 0
Members of the Scripture Union, Christ Church, Didsbury	..	0	10 0
Byrom-street Band of Hope, per Mr. Baker	..	1	0 0
Girls' Bible Class, per Mrs. Murray	..	0	10 0
Stretford Congregational Sunday School	..	2	0 0
Sale Congregational Sunday School, per Jno. Mayson	..	5	0 5

	£.	s.	d.
Offertory at Harvest Festival Service at Holy Innocents', Fallowfield	..	12	11 5
Collected at Children's Service, Holy Innocents' Church, Fallowfield	..	4	9 11
Collected at Holy Innocents', Fallowfield	..	4	5 11
Chorlton-road Congregational Sunday School Missionary Society, per Mr. Birdsall	..	0	15 2
Collected at Cheetham Hill Congregational Sunday School Band of Hope, per J. Spiers (Open Door Fund)	..	1	9 11
Chorlton-cum-Hardy Congregational Sunday School, per Mr. Rhind	..	1	0 0
Sunday School Class, per S. Baron	..	0	10 0
Mrs. Cooper's Class, Farnworth	..	0	10 0
Christmas Collection at Smithills Chapel, per Rev. W. S. Standen	..	5	4 5
Offertory at St. Paul's, Kersal	..	30	14 5
St. Ann's Church, Brindle Heath	..	8	3 1

BAZAARS, SALES OF WORK, &c.

	£.	s.	d.
Refuge Sale of Work (1888)	..	262	14 0
Proceeds of a Juvenile Bazaar	..	0	7 0
Bazaar, per Miss Clara O. Lawton	..	2	5 0
Sale of Work, per Dora Graves, May Farmer, Baines Gorton, and Gertrude Low	..	6	4 0
Proceeds of Children's Entertainment at Athenaeum, per A. Nicholson	..	19	6 8
Children's Bazaar, per Katie S. and Annie Moss, and Sarah R. Stott	..	0	10 6
Sale of Work, per Willie and Belle Kemplay	..	8	0 0
Dolls' Bazaar, per May Baines	..	0	8 0
Bazaar, per Louie Annis and Bertha Neild	..	1	5 0
„ per Margaret Jane and Constance Mary Harries	..	13	0 0
„ per Minnie Wolstencroft, Sarah A. Lee, and Polly Stott	..	0	12 0
Bazaar, per Misses Batty and Ellwood	..	6	0 6
Children's Bazaar, per Edith Paterson and Edith Goble	..	0	7 0
„ per Lily and Clara Williamson, Mary and Nellie Campbell, and Bessie Rycroft	..	1	0 0
Children's Bazaar at Heaton Moor, per Janet Sagar and Nellie Stoke	..	3	7 6
Garden Party, per Miss Atcherley (Training Ship)	..	25	0 0
Ditto	..	3	5 9
Children's Bazaar, per the Misses Spencer and Hughes	..	7	8 0
„ per Marie Adin, assisted by Gerty M. Ruston	..	1	10 0
Children's Bazaar, per Alice M., Hannah, and Bertha Simister	..	0	7 0
„ per Edith B. Bates, May Richardson, and Florence Walkden	..	4	0 0

	£.	s.	d.
Collected by Ruth Somerset	1	0	0
" Edith Charlton	2	2	0
" Netty Bles	1	1	2
Butterworth Mrs.	0	10	0
Clarke and Marshall's Charity, per Mayor of Manchester	2	0	0
Kay T.	0	5	0
Pilcher Mr.	0	10	0
Glenalbyn Family	1	5	6
Lythgoe Jos.	0	5	0
A Friend in London	0	10	0
Chapman The late Mrs.	0	5	0
Barber Miss G. E.	1	0	0
Lund Jos.	0	10	0
"Sugar Money," E. A. and M. A.	1	0	0
Jones Rd.	1	0	0
Wright Mary E., Edith, Frank, and Amy G.	1	0	0
Wood Miss	1	0	0
Craig Miss	0	5	0
Parkinson Misses	0	10	0
Brett Mrs.	0	5	0
Anon	0	5	0
Hill Miss Annie	0	10	0
Marsden Mrs.	0	14	0
Smith Mrs. (Winchester)	1	0	0
A Friend (Knutsford)	2	0	0
Robinson John	0	5	0
D. S.	0	5	0
Table Collection, Christmas Day, per Rev. F. Wainwright.	1	0	0
A few Employés at S. Schwabe & Co.'s, per A. Elverston	2	10	0
Needham Mrs.	0	10	0
Sharp Misses	1	0	0
After-dinner Collection, per Mrs. Ogg	0	6	0
Pattison Ellen, per Mrs. John Curtis	0	15	0
Timmis Charles	0	5	0
Newton Mrs.	0	10	0
Wood Mr. and Mrs.	0	10	0
Christmas Collection, per Miss Annie S. Kemp	0	15	8
Sums under 5s.	8	8	4

SEA-SIDE HOME FUND.

	£.	s.	d.
Broughton Park Ladies' Mission	75	0	0
"B. O. K." Cots	30	0	0
Farrar Miss	25	0	0
Procter Daniel	20	0	0
Part Proceeds of Children's Sale of Work at Cheadle, per Mrs. John Milne	20	0	0
"Wollaston" Cot, per Mrs. Wollaston	15	0	0
C. F. for "Catherine" Cot	15	0	0
Hertz Mrs. for "Mary Amelia" Cot	15	0	0

	£.	s.	d.
Philips Mrs. H. for "Olga" Cot, per Miss O. Hertz	3	0	0
Wilkinson Miss	2	0	0
Wilkinson T. R.	1	1	0
Micholls Mrs.	1	1	0
Twist Rev. J. J.	1	0	0
Heywood Mrs. C. J.	1	0	0
Powell Mrs.	1	0	0
Hertz Miss O.	1	0	0
Bennett Mrs. A.	0	10	6
Nunn Mrs.	0	10	0
Potter Miss	0	10	0
Woodhouse Mrs.	0	10	0
Hertz Miss	0	10	0
Hertz Miss A.	0	10	0
Gaskell The Misses	0	10	0
Birley Mrs. F. H.	0	7	6
T. W. R.	10	0	0
Payments for Special Cases	8	19	10
Proceeds of Amateur Performance at Lytham, per J. Marcus Rea	8	2	6
Sale of Work, per Pupils of Mrs. Addy	5	16	0
Hutchinson Mrs.	5	0	0
Normand Mrs.	5	0	0
A. C. B.	3	15	0
Taylor Miss Mary (card)	3	10	6
Hadfield Miss	3	0	0
Fairbrother Mrs. Hy.	3	0	0
Holden Mrs.	2	10	0
Clegg Mrs.	2	2	0
Lightwood Mr. and Mrs. E. R.	2	2	0
School Fines, per Mr. E. R. Lightwood	2	2	0
Clegg Miss	2	2	0
Birley Mrs.	2	2	0
Bentley Miss	2	2	0
Collection at Flower Service, Wesleyan Chapel, Lytham	2	0	0
Anon.	1	4	0
Hamilton Mrs.	1	1	0
St. Catherine's Sunday School	1	1	0
Willcocks W. H.	1	1	0
Knowles and Jackson	1	1	0
Anon.	1	0	0
Railton Mrs. (for Special Case)	1	0	0
Anon.	1	0	0
A Friend	1	0	0
Grundy Miss	1	0	0
A Friend, per Rev. H. B. Hawkins	1	0	0
"Thank-Offering"	1	0	0
Higgins Mrs. Hy.	1	0	0
"In Memory of Jessie"	1	0	0
Threlfall Mrs.	1	0	0
Threlfall The Misses E. and H.	1	0	0

	£.	s.	d.
Hoyle Miss	1	0	0
Pupils of Miss Winterburn	0	13	0
Pochin H. (Box)	0	12	9
Class at Zion Sunday School, Bacup	0	12	6
Macfie Mrs. (for Special Case)	0	12	4
Beaumont Mrs.	0	12	0
Lister May, Edith, and Charlie	0	12	0
Lund Joseph	0	12	0
Colley Mrs. D.	0	12	0
Nickalls Miss	0	10	6
Brown Miss, per Miss Whitworth	0	10	6
Carrington Mrs. Smith	0	10	0
Beaumont Mr.	0	10	0
McAllister Mrs.	0	10	0
C. T.	0	10	0
Winterbottom Mrs.	0	6	0
Park Mrs.	0	6	0
"Uncle Jack"	0	6	0
Anon.	0	6	0
Anon.	0	6	0
White Miss	0	6	0
A Servant	0	6	0
"Sympathiser"	0	6	0
E. W.	0	6	0
Wood Mrs.	0	6	0
Whittaker Mrs.	0	5	0
Cunliffe Mrs.	0	5	0
Hickman Mrs. (box)	0	2	11
Half-a-crown and under	0	5	0

SUMMER CAMP FUND.

	£.	s.	d.
Payments by Boys and Sales	34	3	8
Collected at Camp Services, &c.	23	16	10
E. S. L.	10	0	0
Children's Bazaar, per Nellie and Dora Spencer, Janet Walker, Maud Pollitt, and Bertha de la Wyche	8	15	4
Sykes Arthur H.	5	0	0
Fraser Mrs.	5	0	0
Dalton J. H. C.	5	0	0
Proceeds of Refuge Handbell Ringers' Entertainment at Blackpool	4	13	8
Hodgson Mrs.	2	2	0
Fish James, J.P.	2	0	0
Yates J. M.	1	1	0
"Three Little Boys Convalescent"	1	1	0
Curnick H. D.	1	1	0
Ashcroft Mr.	1	1	0



SUMMER CAMP.

	£.	s.	d.
Cockroft Miss	1	0	0
Lilly John	1	0	0
Walton Mrs.	1	0	0
Threlfall Mrs.	1	0	0
Mason Miss Bertha	1	0	0
Chadwick Miss	1	0	0
Hincksman Major	1	0	0
Hawkins Rev. H. B. ...	1	0	0
Threlfall Mr.	1	0	0
Holland Wm.	1	0	0
Anon.	1	0	0
A Friend	1	0	0
Rogers Mrs. ...	1	0	0
Mitchell Colonel	1	0	0
Lytham Band and Amusements Committee, per Mr. James E. King	0	16	9
Sunday Breakfast Table Collection at Upton Grange, Macclesfield	0	12	0
Bowden The Misses	0	12	0
Moultrie G. W.	0	12	0
Grosvenor Square Presbyterian Sunday School, per Peter MacLaren	0	10	4
Phythian Mrs.	0	10	0
Heyworth A.	0	10	0
St. John's Church Monitors' Class, Acerington, per Thos. Harper	0	10	0
Wood Mrs.	0	10	0
"S. D."	0	10	0
St. Annes-on-the-Sea Church Sunday School	0	9	0
Rumney Miss	0	8	6
Five Children at Holmacre	0	6	6
Barber Miss Annie	0	6	0
Ducat Colonel	0	6	0
"Mary"	0	6	0
Cowpe Mrs.	0	6	0
De Satur Miss Frances E. ...	0	6	0
Evans Albert E. ...	0	6	0
Rhodes Mrs.	0	5	0
Turner Mrs.	0	5	0
Mackintosh T. J.	0	5	0
Sugden Mrs. S. A.	0	5	0
Howe E. H.	0	5	0
Prest Mrs.	0	5	0
Holland Miss M.	0	5	0
Anon.	0	5	0
Atkinson Miss	0	5	0
Sums under 5s.	0	14	0
Collected by Miss Bateman, Mrs. Holt, and Mrs. Whitaker	20	12	6
„ Jack and Artie Morley	10	4	6
„ Miss Robinson	4	7	6
„ C. E. Shelmerdine	3	13	0

	£.	s.	d.
Collected by A. Dunn	3	3	0
.. Miss Winifred Maunson	1	12	6
.. A Shelmerdine	1	10	0
.. G. J. Summers	0	16	0
.. J. E. Quance	0	12	0
.. J. Wainwright	0	8	0
.. E. Oldfield, Junr.	0	7	6
.. James H. Hayes	0	7	6
.. Adolph Goodall	0	6	0
.. Mrs. Harrison	0	6	0
.. Mr. Davies	0	3	0
.. G. Botham	0	2	6
Collected at Union Bank, Swan Street	3	0	0
.. Ship Canal Office	1	14	0
.. Joint Stock Bank, Swan Street	1	7	0
.. Manchester and Salford Bank, Mosley Street	1	2	0
.. Clydesdale Restaurant	0	18	9
.. L. & Y. Bank, King Street	0	15	0
.. St. Annes Mission Room	0	14	10
.. Union Bank, Deansgate	0	6	0
.. Joint Stock Bank, High Street	0	6	0
.. M. & L. District Bank, Spring Gardens	0	4	6
Collecting Cards	2	15	9
.. Boxes	1	2	9

DAY NURSERY FUND.

	£.	s.	d.
Exors. of the late Dr. Samelson	100	0	0
Mayor of Manchester—Clarke and Marshall's Charity	5	0	0
Clegg Mrs.	2	2	0
Behrens Messrs.	2	2	0
Samson H.	2	2	0
Kessler Wm.	2	2	0
Houldsworth Sir William H., Bart.	2	2	0
Behrens Gustav	2	2	0
Proceeds at Nursery Opening Meeting	1	4	3
Chadwick John	1	1	0
Bowler Mrs. W.	1	1	0
Kolp and Co.	1	1	0
Nathan N. P. and Sons	1	1	0
Dreyfus Mrs.	1	1	0
Watts S. and J. and Co.	1	1	0
Harrison, Griffin, and Co.	1	1	0
Palmer and Howe	1	1	0
Alexander B.	1	1	0
Robinow M.	1	1	0
Frank Ernest	1	1	0
Thomson John	1	1	0

	£.	s.	d.
Crewdson Alfred	1	1	0
Toller T. N.	1	0	0
Finnemore Mrs.	0	10	0
Balance from late Committee	0	14	2

PREVENTION OF CRUELTY TO CHILDREN FUND.

	£.	s.	d.
Part proceeds of Children's Sale of Work at Cheadle, per			
.. Mrs. John Milne	20	0	0
Philips Herbert, J.P.	10	0	0
Strines Printing Co.	3	3	0
Barnes Alfred, J.P.	3	3	0
Manchester Guardian Correspondent, "E. T."	2	2	0
Flatteley D. I., J.P.	2	2	0
Vickers Thos. and Sons	2	2	0
Makinson Charles, J.P., (1887-8)	2	2	0
"Joseph"	1	5	0
Southern W. H.	1	1	0
Godson Mrs.	1	1	0
Fisher G. F., J.P.	1	1	0
Barker Mrs.	1	1	0
Rodger Geo. and Sons	1	1	0
Mather Wm., J.P.	1	1	0
Lee Harold	1	1	0
Howell Bennett R.	1	1	0
Meller Mrs. W. Galloway	1	1	0
Thomson John (1887-8)	1	1	0
Rodgers Mrs.	1	0	0
Rhodes Mr. and Mrs. Geo.	1	0	0
Tallent-Bateman Chas T.	0	10	6
Heape Benjamin, J.P.	0	10	6
Simpson Alfred	0	10	6
Leaf Alfred	0	10	6
Sugden B.	0	10	6
Farrar T. L.	0	10	6
Garnett Jeremiah, J.P.	0	10	6
Crossley W. J.	0	10	6
Tucker R. S.	0	10	6
Knott John F.	0	10	6
Mark John	0	10	6
Grundy C. W.	0	10	0
Laxton W. A.	0	10	0
Crew Mrs.	0	7	6
Crew Malcolm	0	1	6
Bentley Mrs.	0	5	0
Bell Rev. B.	0	5	0
Shelter Box	0	5	0
Colley Mrs. D.	0	3	0
Brown Mr.	0	2	0
Witness Money	0	14	0

STRANGEWAYS EXTENSION FUND.

	£.	s.	d.
The Residuary Legatees of the late Sir Joseph Whitworth.	2000	0	0
Crossley F. W., J.P.	1000	0	0
Exors. of the late T. E. Jones (received 1887)	1000	0	0
Exors. of the late J. W. Walker, Legacy, less law charges.	930	15	5
E. S. L., "An old Friend"	350	0	0
(for Cripples' Home)	250	0	0
Bealey Richard, J.P.	250	0	0
Haworth Jesse	125	0	0
Haworth Abraham	125	0	0
Fynney F. A.	125	0	0
Evans Mrs.	100	0	0
Philips J. and N. and Co.	100	0	0
Charlton Henry	100	0	0
Procter Daniel	100	0	0
Philips Herbert, J.P.	100	0	0
Rymer Thomas	100	0	0
Hampson Robert	50	0	0
Chadwick James	50	0	0
Brooks Sir W. Cunliffe, Bart., M.P.	50	0	0
M. E. D. H.	50	0	0
Palmer W. F.	50	0	0
"K. B."	50	0	0
T. W. R.	50	0	0
Thompson The Misses	30	0	0
Bazley Sir T. S., Bart.	25	0	0
Clegg Mrs.	25	0	0
Joyson E. Walter	25	0	0
Farrar Miss	25	0	0
Sutcliffe J. Smith, J.P.	25	0	0
Higgins Mr. and Mrs. Hy.	25	0	0
Higgins Mrs.	25	0	0
Barlow Miss	20	0	0
Houldsworth Sir William H., Bart., M.P.	20	0	0
Davies Theo. H. (for Cripples' Home)	20	0	0
Browne Miss	10	0	0
Boddington Henry	10	0	0
A Friend	10	0	0
"From Windermere"	10	0	0
Barrett Walter	10	0	0
Bythell John K.	10	0	0
Brown W. Scott	10	0	0
Woods Miss	5	0	0
Hutchinson Mrs.	5	0	0
Rodger Dr.	5	0	0
St. Clement's Church, Broughton (for Cripples' Home)	5	0	0
Smith Miss (for Cripples' Home)	2	2	0
Kennedy Lady Constance	2	0	0
Ward Mrs. A. W.	1	0	0

	£.	s.	d.
Shaw George	1	0	0
Roberts The Misses (for Cripples' Home)	1	0	0
A Friend	0	10	0
Hodder Sergt.	0	5	0

EVANGELIZATION FUND.

	£.	s.	d.
"K. B."	50	0	0
Collections, &c., at Conference	39	5	1
"From one deeply interested in the Prison-Gate Mission"	25	0	0
Collected at G. F. Cook's Mission at Refuge	13	10	1
Ditto ditto ditto at Lytham	9	16	6
Offerings of Refuge Sunday Evening Services	5	16	2
Hampson Robert	5	0	0
Normand Mrs.	5	0	0
Collected at Rev. G. C. Needham's Mission	4	4	2
Campbell Miss F. (China)	2	10	0
Holden Mrs. (P. G. M.)	2	10	0
Bentley Miss	2	2	0
Refuge Young Men's Society	2	2	0
Smithells Mrs. (P. G. M.)	1	0	0
Smithells Miss Mary (P. G. M.)	1	0	0
P. R. (P. G. M.)	1	0	0
Walker R. E. (P. G. M.)	1	0	0
Tomkies Mrs.	1	0	0
A Friend	1	0	0
Massey S. (Conference)	1	0	0
Offering at Annual Meeting	0	16	2
Walker John (P. G. M.)	0	10	6
L. P.	0	10	0
A Friend	0	10	0
Walker J.	0	10	0
"Silver Hall Farm" (P. G. M.)	0	5	5
Colley Mrs. D.	0	5	0
Sums under 5s.	0	11	6

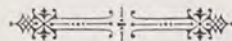

CONTRIBUTIONS TO ORPHAN HOMES.

	Donations.	Subscriptions.
	£. s. d.	£. s. d.
Mr. and Mrs. Leonard K. Shaw, <i>Collected by</i> :-		
W. J. Crossley (for Crossley Home) 250	0 0
Mr. and Mrs. Woolmer (special child) 15	0 0
A Friend 15	0 0
Mr. and Mrs. Seeborn 15	0 0
Dr. and Mrs. Ward 15	0 0
Mrs. Morrison Watson 15	0 0
Miss Clegg 15	0 0
Henry Fairbrother 15	0 0
T. J. Edmondson 15	0 0
A Friend (Lausanne) 15	0 0
Mrs. Adshead 12	0 0
Mrs. Alfred Hopkinson 12	0 0
T. W. R. 10	0 0
Miss Taylor 10	0 0
Per Mrs. Crews 9	0 0
An Orphan Boy, for the Orphan Children 5	16 0
Thank-offering 5	0 0
Mrs. Hutchinson 5	0 0
M. B. 5	0 0
James Oliver 5	0 0
Charles Muirhead 5	0 0
John Clapham 5	0 0
Mr. and Mrs. L. K. Shaw 5	0 0
John Muirhead 5	0 0
Mr. and Mrs. George Rhodes 5	0 0
Per Rev. Thomas Daniels 4	0 10
Mrs. Clegg (Southport) 3	3 0
Miss Goodall (Southport) 2	2 0
Frederick Taylor 2	2 0
James Willcock 2	2 0
Miss Snowden's Pupils 2	0 0
May and Florrie Southcombe 2	0 0
The Friends of H. Irlam 1	11 6
Mrs. Godwin 1	10 0
Miss Gertrude Browne 1	1 0
Mrs. Pearson 1	1 0
Mrs. Davies 1	1 0
Mrs. Lambert (Dublin) 1	1 0
H. G. Crews 1	1 0
Mrs. Drydell 1	1 0
James Leaver 1	1 0
Mrs. Barron and Children 1	0 0
Miss Wilson (Cheadle) 1	0 0
Mrs. Edmondson 1	0 0
Miss Heyworth (special case) 1	0 0
Miss Sissons 1	0 0
Mrs. Heggibottom 0	10 6

Donations. Subscriptions.
£. s. d. £. s. d.

Mr. and Mrs. Leonard K. Shaw <i>continued</i> :-		
John E. Kenworthy 0	10 6
Wm. A. Child 0	10 6
Mrs. Walker (George Street) 0	10 0
Miss White 0	10 0
Misses Palmer 0	10 0
A. R. Scott 0	10 0
Mrs. Harris' Sunday School Class 0	10 0
Mrs. Napper 0	10 0
A Friend, per Mrs. Godwin 0	10 0
J. B. Surr 0	10 0
Miss L. A. Garton 0	10 0
Mrs. Leonard Wood 0	10 0
Thank-offering 0	10 0
Miss Humphrey 0	5 0
F. 0	5 0
Miss Marshall 0	5 0
Misses Hankinson 0	5 0
Miss Humphrey 0	5 0
Mrs. Richardson (Crewe) 0	5 0
Friends' Band of Hope, Byrom Street 0	5 0
Thank-offering for mercies received 0	5 0
Mrs. Hurt 0	5 0
Miss M. Child 0	5 0
Miss H. Child 0	5 0
A Friend 0	4 0
Thank-offering for Recovery from Sickness 0	2 6
Mrs. Freston, <i>Collected by</i> :-		
Mr. and Mrs. Freston 2	2 0
Rev. J. and Mrs. Chippindall 2	2 0
Mrs. Withers 2	2 0
Mr. and Mrs. Chesters 2	2 0
Miss Hawkins 1	1 0
Miss E. Hawkins 1	1 0
Edward Wilson 1	1 0
Mrs. Hobbs 1	1 0
Mrs. Lee 1	1 0
Rev. C. J. Bayley 1	1 0
Mrs. Whyatt 1	1 0
Miss Knott 1	1 0
Mr. and Mrs. Wybrow 1	1 0
Alfred Pearce 1	1 0
S. Diggles 1	0 0
Canon and Mrs. Elvy 1	0 0
Mrs. Battersby 0	10 0
Miss Muirhead 0	10 0
Mrs. and Miss Keeling 0	7 6
Miss Battersby 0	5 0
W. Halliday 0	5 0
Miss Wybrow 0	2 6

Donations. Subscriptions.
£. s. d. £. s. d.

Mrs. Boutflower, *Collected by* :—

Mrs. Boutflower 12 0 0
Mrs. Hy. Higgins, Junr. 12 0 0
Mr. and Mrs. Fred. Higgins 12 0 0
Mrs. Platt 10 0 0
E. V. 2 12 6
Miss Boardman 2 2 0
Thewlis Johnson 2 0 0
Mrs. H. Higgins (Hereford) 1 1 0
Mrs. Higgins 1 1 0
Rev. G. W. Reynolds 1 1 0
Wm. Thorley 1 1 0
Mr. Earle 1 1 0
Miss Davidson 1 1 0
Mrs. Russell 1 1 0
Mrs. Thorburn 1 0 0
Jos. Rice 1 0 0
Mr. Leeming 0 10 6
Mr. Wilkinson 0 10 0
Jas. Johnson 0 10 0
Mrs. J. Kershaw 0 10 0
Mrs. T. Higgin 0 5 0
Mrs. Grimshaw 0 5 0
Mrs. Akhurst 0 5 0
Mrs. Parkyn 0 5 0

Miss Barlow, *Collected by* :—

Miss Wilkinson 2 5 0
Herbert Richardson 2 0 0
Mrs. Kershaw 1 1 0
Mr. and Mrs. T. G. Daniel 1 1 0
Mrs. Holt 1 1 0
Miss Orme 1 0 0
Edwd. Challender 1 0 0
Mrs. Hilton 1 0 0
Mr. Schofield 0 10 0
Miss Snowden 0 10 0
Miss Lees 0 10 0
Mrs. Boddy 0 10 0
Mrs. Beaumont 0 10 0
Mrs. Ramsay 0 10 0
Miss Barlow 0 10 0
Harold Lee 0 10 0
Miss Wilson 0 10 0
James Wilson 0 10 0
Miss Wagstaffe 0 5 0
Mrs. Mounsey 0 5 0
Miss Graham 0 5 0
Miss Woodrow 0 5 0
Miss Ralph 0 5 0

Donations. Subscriptions.
£. s. d. £. s. d.

Mrs. Rodger, *Collected by* :—

Mrs. Green 5 0 0
Dr. Rodger 5 0 0
Mrs. Gallé 1 1 0
Mrs. Warburton 1 1 0
Mrs. Hunt 1 1 0
Mrs. Hill 1 1 0
Fred. Parke 1 1 0
S. R. Mc. Laine 1 1 0
Thomas Jefferson 1 1 0
Mrs. Bowes 1 1 0
Mr. Whittam 0 10 6
Mrs. Ross 0 10 6
Mrs. Saville 0 5 0

Miss Charlton, *Collected by* :—

Mr. and Mrs. H. Charlton 3 3 0
Mr. and Mrs. A. Charlton 3 3 0
Miss Charlton 3 3 0
Mr. and Mrs. J. Charlton 2 2 0
Miss Bentley 2 2 0
Mr. and Mrs. Lang 2 2 0
Miss Hampson 1 1 0
Mr. Bowker 1 1 0
Mrs. Saxon 1 0 0
Walter Carrington 1 0 0
Mrs. F. Bridgford 0 10 6

Miss Holland, *Collected by* :—

Wm. Holland 5 0 0
S. Holland 1 1 0
Mrs. Beckett 1 1 0
M. H. 1 1 0
Mrs. Prest 1 1 0
Jno. Cooper 1 1 0
Herbert Morgen 1 1 0
Jno. Clemson 1 1 0
J. H. Clemson 1 1 0
Miss Holland 1 0 0
Mrs. Collier 0 5 0

Mrs. Darbshire, *Collected by* :—

Lady Roscoe 4 0 0
Miss P. Kessler 2 2 0
Mrs. Schmölder 2 2 0
Mrs. Behrens 2 2 0
Mrs. Kessler 2 2 0
Mrs. Darbshire 2 2 0
Mrs. Schwann 1 1 0
Mrs. Donner 1 1 0
Mrs. Hutton 1 1 0
Mrs. E. Nicholls 1 1 0
Mrs. Gaddum 1 0 0

Donations. Subscriptions.
£. s. d. £. s. d.

Mrs. Darbishire *continued* :—

Mrs. Von Knoop	1	1	0
Miss Harrison	0	10	0
Miss Wilson, <i>Collected by</i> :—				
Mrs. Dryden	5	5	0
Work Sold—per Miss Wilson	3	18	0
Mr. and Mrs. C. M. Wilson	3	3	0
Miss Wilson	0	10	0
Mrs. Braddon	0	5	0
Miss Frances E. Wilson	0	5	0
Miss Rymer, <i>Collected by</i> :—				
Mrs. Rymer	0	10	0
Miss A. S.	0	5	0
Miss M. E.	0	5	0

Collecting Cards and Boxes.

Freddy Walker	2	5	6
Mrs. Boutflower (box)	1	16	7
Winifred Fletcher	1	7	5
Mrs. Beaumont	1	1	11
Miss Hulme	1	0	0
H. W. Freston	0	18	5
Miss Wilson	0	17	6
The "Langworthy" Home	0	15	9
Miss Mabley	0	10	0
Miss Smethurst's S. S. Class (Crumpsall)	0	10	0
Alfred Giddy (box)	0	9	8
Nettie and Bramall Daniel	0	8	0
Miss Hackett (card)	0	6	1
Mrs. Bowes (box)	0	5	10
Mrs. McLaine's Children	0	5	9
Mrs. Harrison	0	5	2
Miss Ethel Griffin	0	5	0
K. W.	0	5	0
Jessie Sheriff	0	4	8
The "Garnett" Home	0	3	6
The "Atkinson" Home	0	3	2
The "School Girls" Home	0	2	9
Robert Shaw	0	2	5
Rosen Hallas	0	2	1
The "Higgins" Home	0	1	11
The "Crossley" Home	0	1	0

Bazaars, Meetings, &c.

Mary and Ethel Hardwick, Sale of Work	7	0	0
Offertory at St. John's, Cheetham	6	14	7
Offertory at St. Luke's, Cheetham	13	4	6
Pendleton Congregational Sunday School, per H. Pearson	7	3	3

Boys' Earnings, &c.

The "Garnett" Home	60	18	0
The "Crossley" Home	1	0	0
The "Atkinson" Home	13	9	8
Rosen Hallas	1	0	0
Manchester and Salford Co-operative Stores Dividend	29	17	0

Subscriptions for 1888 received after the books for the year were closed.

	£.	s.	d.
James Lowe	1	1	0
James Hurst Hayes (box)	0	12	0
J. J. Lambert	2	2	0
Ernest Crewdson (Training Ship)	10	0	0
Ernest Crewdson	2	2	0
Mrs. Boyd	5	0	0
A. P. Orr	1	0	0
J. T. Doyle	1	1	0
Edward Antrobus	1	1	0
Sale of Work—Screen	3	10	0

SUMMARY OF CONTRIBUTIONS.

	£.	s.	d.
For General Purposes, including Subscriptions, Donations, Collecting Cards, and Boxes, Bazaars, Entertainments, Christmas Offerings, and Church and Sunday School Offertories	3,671	7	8
For Orphan Homes, including ditto	880	8	11
For Training Ship and Emigration Fund	846	3	0
For Sea-Side Home Fund	332	11	4
For Prevention of Cruelty to Children Fund	67	7	6
For Camp Fund	193	5	8
For Whitsuntide Treat Fund	15	16	4
For Evangelization and Conference Fund	177	14	7
For Day Nursery Fund	134	13	5
For Gospel Choir Fund	88	10	11
For Strangeways Extension Fund	7,468	12	5

£13,876 11 9

FORM OF LEGACY.

I bequeath to the "MANCHESTER AND SALFORD BOYS AND GIRLS' REFUGES AND CHILDREN'S AID SOCIETY" established in Manchester, the sum of £ free of legacy duty, to be paid together with the duty thereon out of such part of my estate as can be lawfully bequeathed for charitable purposes and in priority to all other payments thereout and to be applicable for the general purposes of such Society, and I declare that the receipt of the Treasurer or other proper officer for the time being of the said Society shall be a sufficient discharge for the same.

Donations of Clothing, new or second-hand, or useful articles of any description, will be most thankfully received. As our Children come to us needing everything, and as we have SIXTEEN HOMES to provide for, there is hardly any limit to the way in which the work can be helped forward.]

£100 per week required to carry on the various operations of the Institution.

FIREWOOD.

Ordinary Bundles.. .. 5s. per hundred.
Ditto, dipped in Rosin 6s. "

Each bundle will make three fires.

Fire Lighters.. .. 20s. per thousand.

Each one makes a fire.

WE INVITE OUR FRIENDS TO TRY THIS FIREWOOD.

JOINERY.

USEFUL ARTICLES FOR EVERY HOUSEHOLD,

Made in the Joiners' Shop at the Strangeways Refuge.

Step Ladders.	Bed Tables.
Clothes Maidens.	Bed Rests.
Curtain Stretcher Frames.	Noiseless Fire-irons.
Knife Boxes.	Coffee Tables, &c.

SEE SPECIAL LIST.

SHOEMAKING & TAILORING

IN ALL THEIR BRANCHES.

STOCKINGS Knitted by one of our Crippled Boys on a "Stocking-Knitter" Machine.

A Post Card, with Orders, addressed to "The Master, Boys' Refuge, Strangeways," will have prompt attention.

Samples of the products of our workshops may be seen at the Refuge Depot, Great Ducie Street, Strangeways, where the Committee invite a call.

HOW TO HELP THE WORK!

Write to the "Secretaries," Frances-street, Strange-ways, for a

COLLECTING BOX!

And collect what you can by December 31st. We have very pretty boxes.

Or, if you prefer,—

ASK FOR A COLLECTING CARD!

And one will be sent by post; we have them specially prepared, and some friends who desire to collect small sums make very good use of them. Or,—

If you think you can collect £15 in the course of the year, write to the Secretaries, and they will send you the photograph of an Orphan or Homeless Child. It would be a happy thing to feel that you were the means of supporting a poor fatherless one in our Homes.

Or, send us any article that you can spare, and that can be turned into money for the benefit of our work; such as jewellery, pictures, articles of virtu, &c.

Last, but not least, when you see or hear of a poor, wretched, neglected child, don't give it a copper and pass on; stay a minute and inquire into the case, and if you cannot bring it to the Refuge, send us the name and address, and the case shall be visited and, if possible, permanently helped.

And, above all, when enjoying the comforts of your own happy home, breathe a prayer for poor homeless children, and for those who are working amongst them!

LEONARD K. SHAW, } *Hon. Secs.*
GILBERT R. KIRLEW, }