

The Together Trust Archive

The Eighteenth Annual Report of the Manchester and Salford Boys' and Girls' Refuges and Children's Aid Society (1888)

Reference number: DA/2020/1/2 (1887)

Original copies can be viewed at Manchester Central Library Rare
Books Collection: 362.7M1 1884-90

A. Hunt. 1888

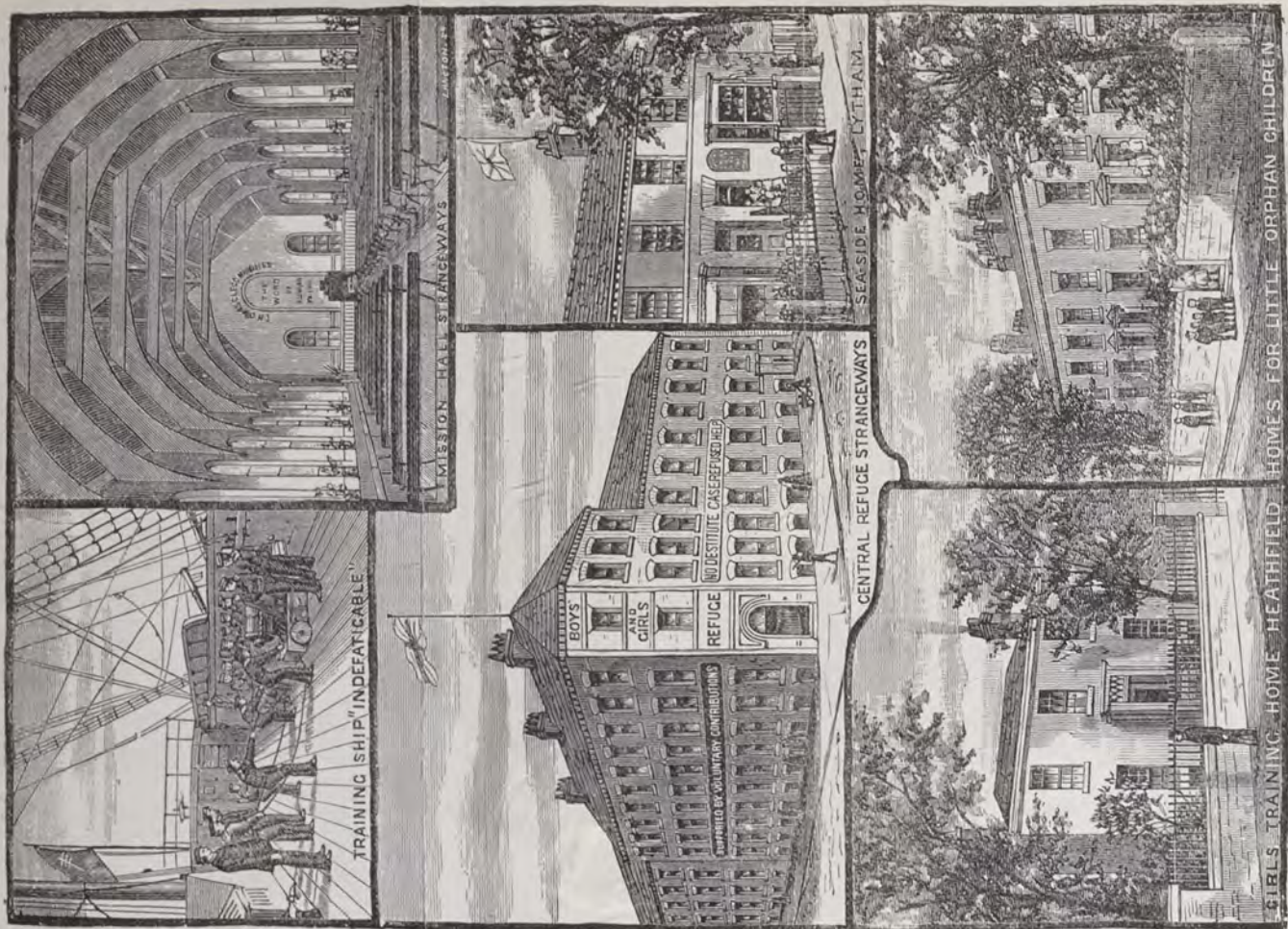

THE EIGHTEENTH ANNUAL REPORT
 OF THE
 Manchester and Salford
BOYS' & GIRLS' REFUGES
 AND
CHILDREN'S AID SOCIETY,
 STRANGWAYS, MANCHESTER.

Trustees.

JOHN RYLANDS, Esq., J.P.	HERBERT PHILIPS, Esq., J.P.
OLIVER HEYWOOD, Esq., J.P.	W. J. CROSSLEY, Esq.
ISAAC HOYLE, Esq., M.P.	RICHARD B. TAYLOR, Esq.
HENRY LEE, Esq., J.P.	LOUIS M. HAYES, Esq.
F. W. CROSSLEY, Esq., J.P.	LEONARD K. SHAW, Esq.

Committee.

RICHARD B. TAYLOR.	GILBERT R. KIRLEW.
LOUIS M. HAYES.	JAMES BOYD.
HENRY CHARLTON.	LEONARD K. SHAW.

Treasurer.

HENRY CHARLTON, Esq., 18, Blackfriars Street.

Honorary Medical Officer.

ANDREW BOUTFLOWER, Esq., Great Ducie Street.

Honorary Medical Officer to Orphan Homes.

ROBT. RODGER, Esq., Cheetham Hill.

Honorary Solicitors—Messrs. FARRAR & HALL, Fountain Street.

Honorary Council.

A. G. MABERLEY, Esq.	J. M. YATES, Esq.
----------------------	-------------------

Honorary Secretaries.

LEONARD K. SHAW, Broom Holm, Cheetham Hill,	} And at the Refuge, } Strangeways.
GILBERT R. KIRLEW, 67, Piccadilly,	

Bankers.

MANCHESTER AND SALFORD BANK (late Messrs. Heywood Brothers),
St. Ann Street Branch.

Master and Matron.

Mr. and Mrs. STEPHENS.

MANCHESTER:

CHAS. SEVER, PRINTER, LITHOGRAPHER, ETC., LONG MILLGATE.
1888.



“If you look at the matter *selfishly*, it is very much your *interest* to give these Children a lift, because they are exactly at an age when habits of industry and honesty on the one hand, and of idleness and vice on the other, are permanently formed. *It is now or never for them.* The next two or three years will probably decide whether they are as workers to increase the public wealth, or whether they are to lessen it by living upon it for the rest of their days as paupers, vagrants, or possibly worse.”—LORD DERBY at *Annual Meeting, January, 1873.*

SUMMARY OF ANNUAL MEETING.

The Eighteenth Annual Meeting of the MANCHESTER AND SALFORD BOYS' AND GIRLS' REFUGES AND CHILDREN'S AID SOCIETY was held in the Refuge Hall, Strangeways, Manchester, on Wednesday, February 8th, 1888.

Mr. F. W. Crossley, J.P., took the Chair at half-past Seven o'clock. Among those present were Rev. Prebendary Macdonald, M.A., Rev. Benjamin Waugh, Herbert Philips, J.P., Henry Lee, J.P., Jeremiah Garnett, J.P., Alfred Crewdson, J.P., J. C. Stuart, Frank Spence, and others.

The Meeting was opened with prayer. The Annual Report was then read by the Hon. Secretary, Mr. LEONARD K. SHAW, and the Financial Statement by the Hon. Treasurer, Mr. H. CHARLTON, after which the Chairman said a few words of congratulation on the work done during the past year.

It was then *moved* by Mr. HENRY LEE, *supported* by Mr. HERBERT PHILIPS, and Resolved,—

“That the Report, together with the Financial Statement now read be adopted, printed, and circulated under the direction of the Committee. That the Committee for the ensuing year be Messrs. R. B. Taylor, L. M. Hayes, Henry Charlton, James Boyd, Gilbert R. Kirlaw, and Leonard K. Shaw; that the Treasurer be Mr. Henry Charlton; and the Auditors be Messrs. Theodore Jones, Crewdson, and Youatt.”

This Resolution was adopted unanimously.

The Meeting was then addressed by the Rev. Benjamin Waugh, Secretary of the London Society for the Prevention of Cruelty to Children, on “The Crown and the Child.”

ANNUAL REPORT

OF THE

MANCHESTER AND SALFORD

Boys' and Girls' Refuges and Homes

AND

CHILDREN'S AID SOCIETY,

FOR THE YEAR 1887.

"Who ever lost by giving?

The sky pours down its rain,
Refreshing all things living,
While mists rise up again.

"Who ever lost by loving?

Though all our hearts we pour;
Still other spirits moving
Repay our love with more.

"And was there e'er a blessing

That did not turn and rest,—
A double power possessing—
The blesser being blest!"



I AM increasingly led to the belief that 'Saving the children' should be the motto of philanthropists," are the words of one of the most thoughtful members of the English Parliament, and he adds—"I have found, in cases innumerable, that failure follows all attempts to raise the destitute, until a change of character takes place."

These two sentences express, in few words, at once the *belief* and the *experience* of the Committee of the "Manchester and Salford Boys' and Girls' Refuges and Children's Aid Society." They believe no question of the day can compare in importance with that of *saving the children*,—those who, in the near future, will be either on the one hand a curse, and a source of weakness, or on the other hand a blessing and a tower of strength to the land of their birth. Hence they have carried on for eighteen years this work amongst the poorest and most

neglected of a large city population; and this eighteen years' daily and nightly contact with this deeply-interesting and important class has taught those who have not only had eyes to see, but hearts to feel, the force of the other sentence, "that all attempts to raise this class will fail, until a change of character takes place."

It will not be necessary on this the 18th Anniversary of the Institution, to give a detailed account of its various branches, meeting as they do the needs of almost every description of child destitution and misery which exist amongst us. The friends of the Institution gathered here, and the large circle who look forward with interest to this annual record of its operations, will be glad to know that, numerous as are the branches of the work and extended as are its operations, each branch is in healthy and active operation, and fulfilling the end for which it was established.

The *Central Refuge*, in which we are assembled, to which all applications come in the first instance, where over 100 boys dwell, and where the various Industrial Departments are carried on; the *Seven Family Homes* for little orphan children; the *Homes for Working Boys*; the *Girls' Industrial Home*; the *Emigration Training Home*; the *Open-all-night Shelter* for little wanderers; the *Boys' Rest and Lodging House*; the *Sea-side Home* for poor weak city children; the *Training Ship "Indefatigable"*; the *Prevention of Cruelty to Children Branch*; the *Industrial, and Messenger, and Shoe-black Brigades*; the *Day Nursery for Infant Children*; and lastly the *Prison Gate Mission*. All these the Committee are thankful to report in active operation to-day.

We will first give the statistics for the past year, and such considerations as naturally arise out of them; after which we want to place before our friends some of the special needs of the work at present; and finally, we want to allude to some general questions affecting the welfare of the class with which we deal, and through them of society at large.

The year began with a total number of **343** boys and girls under our care in the Refuge and its branches.

During the year the number of applications for admission were **418**.

Their *parental condition* was as follows:—

Both parents dead	158
One parent living	197
Both parents living	63
	418

Educationally their condition was as follows:—

Standards—Nil.	i.	ii.	iii.	iv.	v.	vi. & vii.	
49	53	68	100	84	54	10	— 418
Of this number 322 were boys.							
							96 ,, girls.

Their ages were—10 years of age and under... 101

Over 10 years 317—418

Of this total number it was found, after close investigation, that **152** were, owing to various causes, ineligible, and were either restored to friends or declined, **110** received temporary help for one or more days in one or other of the branches of the work; the temporary aid thus given was most important, leading in many cases to their permanent restoration. This left **156** children

who, being found quite homeless and destitute, were permanently admitted to the benefits of the Institution.

72 of these were admitted to Refuge.

72 to Orphan Homes.

12 to the Girls' Industrial Home, Heathfield.

156

These 156, added to the 343 in the Institution and its branches when the year began, gives a total of **499** under care and training during the twelve months.

The following are the results respecting them:—

Placed in situations away from our care...	15
Placed in good homes in Canada.....	73
Restored to friends ..	13
Sent to Training ship	7
Adopted.....	7
To other Institutions	8
Died	1
Left at own request.....	19
Dismissed	10
Leaving under our care and training at the Refuge and its Branches a total of...	<u>346</u>

499

The following extracts from our History Book will fairly illustrate the cases admitted during the year:—

S. G.—Had been more than twelve months in Manchester. Was an orphan, but had godly relatives in another part of the country, who little knew the depth of unmentionable badness into which the lad had been betrayed by a relative supposed to be respectable. The teaching of the past gave birth to a longing for better things, and the lad ran away from the house of sin and entered our house of refuge, where love and kindness and purity awaited him. Every hope appears now to cluster round him, employed by one of the best firms in the city, and his spare time is spent in seeking those who like himself were lost, but for whom Christ died.



ROSEN HALLAS EMIGRATION TRAINING HOME, CHEETHAM HILL.

J. B.—Was on the verge of ruin, when a merciful providence led her to our door one evening; just turned 16 years, without mother, living apart from her father, who was a worthless, indifferent fellow without a spark of affection for the girl. Taken for a while by an aunt, who, when the girl could only earn small wages, soon found cause for quarrel, and gave her a very plain intimation that she must go. At the end of the week 2s. was handed to her to get herself lodgings and do the best she could. She naturally bent her steps to the lodging-house neighbourhood of Angel Meadow, and there she spent the first night! The next, thank God, was spent under our roof. One more saved from imminent ruin.

W. T.—Came to us bruised and heartbroken. His only home was where a woman lived with whom the father cohabited, and as the man was out at work all day the lad was at this woman's mercy, and she made his life miserable. Suspecting him of theft she savagely beat him and took away his clothes. The father, it appeared, at times was also severely handled by this woman, and he confessed that the woman meant to get rid of the lad and hated him. No brighter boy is in the Refuge to-day than W. T. He is often to be seen about the city, employed by a well-wisher of the home, who declares he never had such a good lad.

At the Orphan Homes, Cheetham Hill,

72 fresh cases were admitted, which, with the 125 in the Homes when the year began, gives a total number of 197 under training during the year at this branch. The two following cases will show the class helped :—

Little Sarah's life.—Though not very far advanced had been a chequered one. The memory of her infant days were associated with constant drinking and quarrelling on the part of her father and mother. At length they separated, neither of them caring what became of Sarah so long as they were relieved of her. A drunken grandmother was the only relative that could be got to take the child, and while this lasted the poor child was sadly neglected. At last, out of pure pity, a decent woman took the child, and for a time things looked brighter, but what was Sarah to her? Bad times came, and of course Sarah must go; workhouse or anywhere, only she must go. Fortunately at this time the case came to the knowledge of the clergyman of the parish, who brought

it before us, and without delay the needful help was provided. Sarah is now in a very happy home, our only fear being lest the parents or drunken grandmother should turn up some time. If left alone, Sarah will make a useful girl.

Joe's case was a peculiar one, and was recommended to us by the School Board; he had reached 10 years when he came, and *had never been to school!* As to father and mother he never knew them. Years ago he just recollected being given to a travelling showman by his mother, and from that time he was hawked about from town to town, chiefly living the life of a public-house acrobat with all its miserable surroundings. At last, when 10 years old, brighter days dawned, and Joe was at once admitted to the Cheetham Hill Homes. He has settled down wonderfully to the regular routine, going to school every day, and growing very popular with his companions, as, in the evening, whenever he can get the chance unseen, he performs some of his old acrobatic tricks. His bright open face is full of hope for the future, thank God we have rescued this happy, intelligent boy from the wretched life which was before him.

Our limited space forbids our giving further extracts.

The foregoing statistics, however, do not represent, even in figures, the total work of the year. In connection with the

Sea-side Home at Lytham,

189 children—96 boys, 93 girls—have enjoyed the benefit of a few weeks' stay at the sea-side. Of this number no less than 157 were cases outside our own Institution. The Committee desire it to be widely known that poor ailing children from any part of the district may have the blessing and happiness which a stay at our Sea-side Home will give, and it has been a great joy to them to have thus been able to brighten the lives of such a large number of suffering ones; the rosy faces of the children on their return from Lytham forming a marked contrast to their pale wan features when they went.

At the Children's Shelter, Major Street,

whose doors have never been shut, day or night, since we met twelve months ago, 200 neglected or suffering children have been received. The beds have been occupied 1,271 times, and 4,346 meals have been provided.

This is also the head quarters of the

Prevention of Cruelty to Children Branch,

which during the year has received and investigated the cases of 716 children, with the following results:—

NATURE OF COMPLAINT.	HOW DEALT WITH.
Violence..... 65	Committed to Industrial Schools (Day) 3
Cruel Neglect 230	Committed to Industrial Schools (Day and Night). 28
Starvation 4	Under Supervision of School Board..... 28
Suffocation 1	Placed in Workhouse..... 26
Begging by Day 78	Placed in Voluntary Homes and Training Ships..... 36
Begging by Night 82	Placed in Hospitals 10
Selling at Night 37	Parents Prosecuted and Punished 22
Exposure 120	Absconded 1
Sleeping out at Night..... 45	Parents Relieved 7
Improper Guardianship.... 29	Complaints Dismissed 5
Immorality 6	Parents Cautioned 461
Abducted 2	School Teachers Cautioned. 3
Dangerous Surroundings .. 17	Medical Treatment insisted upon 3
	Returned to Relatives and Cautioned 55
	Reported to Guardians 26
	Pending Decision 2

The following particulars of two cases will show the need of this branch of our operation:—

Case No. 1417.—This quiet, inoffensive boy of 12 years old was, on the death of his mother, left to the tender mercies of a heartless father. He was brought to us in a sad state one night, he had been assaulted by his father, who had cut open his head with the buckle of a strap. The case being proved in court, the father was bound over in £10 to keep peace and pay costs. We cannot but think that the real ends of justice would have been better served if the magistrates had ordered the fellow ten strokes of the lash in addition.

Case No. 1643.—Two boys, 7 and 9 years, found in a house of infamy in a shockingly neglected state by a police constable. Mother was arrested, and children brought to Open-All-Night Shelter. Case proved. Mother sent to prison for a month, and children sent to Barnes Home Industrial School.

The Committee desire it to be widely known that any person finding neglected wandering little ones, at any hour, may bring them to this "Shelter," where they will be received and cared for; and all who know of children being illused or abused at the hands of either parents or others, are earnestly desired to send information to the same place, where the case will be at once investigated by an experienced officer.

Canadian Homes for our Street Children.

No branch of the work of the Institution has given the Committee more satisfaction than that of placing healthy, hopeful children, with dangerous surroundings here, in carefully-selected homes in Canada.

We are in connection with the Marchmont Distributing Home, at Belleville, Ontario, where, under the direction of Mr. and Mrs. Wallace, whose long experience in the work inspires all who meet them with confidence,

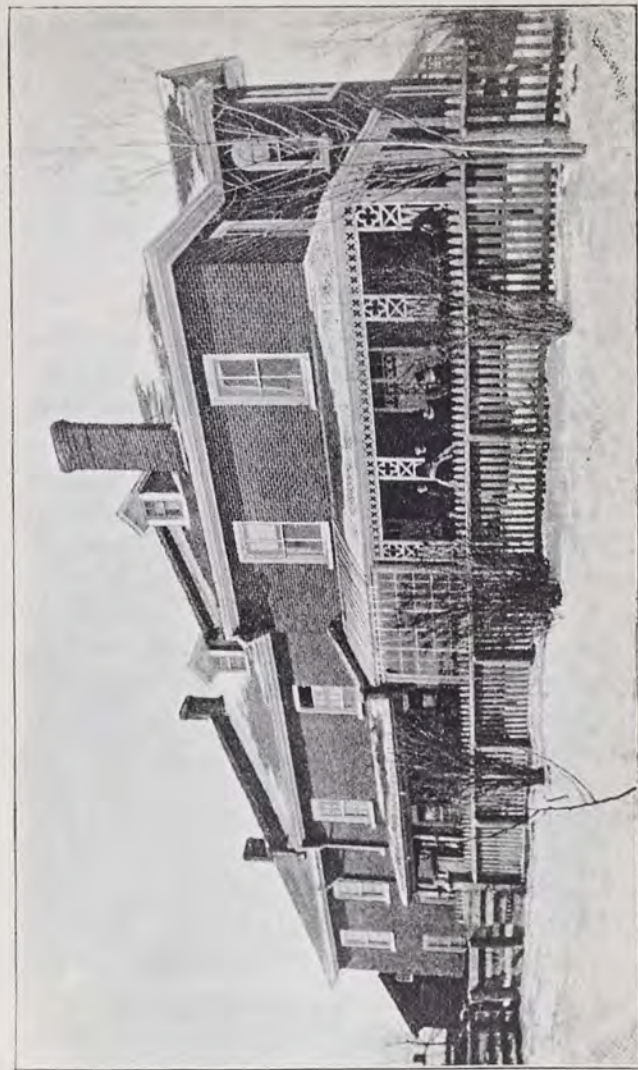

MARCHMONT HOME, BELLEVILLE, ONTARIO, CANADA.

our children are wisely placed and also regularly and carefully inspected.

We have now over three hundred children in Canada, and we hope to add one hundred to that number this year. The total for thus providing for a child is £10; and those who contribute this amount for any special child have the satisfaction of knowing that the one payment practically provides for the child for life.

The Industrial Brigades,

In connection with this Institution, is an effort to provide useful employment for a number of boys, in all large cities, who have parents and a home of some kind, and therefore not eligible for an Institution, but owing to want of work are in danger of becoming street boys.

During the year about 200 boys have been thus employed, many of them in connection with the Exhibition, and by means of this Brigade have been helped to permanent employment. The Messenger Brigade and the Shoe-black Brigade have been most active throughout the year. The result of their work amounted to £898. os. 3½d., which, after paying their wages and all expenses, £864. 12s. 8d., left a credit balance of £33. 7s. 7½d., as per balance sheet (see page 27). May we bespeak for the Messenger Brigade, which has this year been enlarged and reconstituted, the liberal support of our friends. It is confidently believed that the boys, who have been most carefully selected, will prove a valuable acquisition in the city.

The Boys' Rest, in Angel Meadow,

has been used throughout the year by a number of boys, and the beds have been occupied 1,572 times.

At the Day Nursery, Butler Street,



Which came into the hands of the Committee on October 1st, last year, there has been 1196 attendances of little ones, who have been fed and lovingly cared for during the day, being an

average of 92 per week, and the average is steadily rising.

Lastly,

At the Prison Gate Mission,

the most recently established branch in connection with our Institution, we have dealt with 3,045 prisoners—2,087 men and 958 women—from September 5th to December 31st, this large number from the adjoining gaol having voluntarily accepted the invitation given at the gate each morning to a cup of coffee and a friendly word. Of this number 15 young women have entered Homes, 15 have been restored to their parents, 10 have been helped to employment, and 647 have signed the pledge.

These last four branches, while partially self-supporting, as in two of them—the Boys' Rest and the Day Nursery—a small charge is made to those who

use them, each add more or less to the cost of the year.

The total cost of this large work of *Rescue, Clothing, Feeding, Educating, and Emigrating* has been £9,866. 13s. 3d. **£7,886. 10s. 8d.** of this has come from the public, the balance, **£1,980. 2s. 7d.**, has been provided by the earnings of the boys and girls.

This is the work of the year which has just closed, so far as bare statistics can give it. Those who know anything practically of the working of such an institution will know how feebly any mere figures can convey a comprehensive estimate of the extent of the work involved. Very frequently hours are spent on a case before it is brought under our roof—before even the preliminary work of cleansing and training can begin. And, as frequently, hours are spent over cases that never are admitted and of which no record can be kept. But these preliminary investigations must be carefully made, for they lie at the very foundation of our work. Thus only are the real conditions of a case ascertained, and the genuine separated from the false.

The principles which have guided the work from the beginning continue without change. They are—*First*: The Institution is for orphan, homeless, and destitute children. None else are admitted. *Second*: Such cases are received at once, if genuine, without the delay and expense attending election. *Third*: Such cases are received irrespective of creed, no question being asked, or allowed to be asked, on this subject. *Fourth*: Each one thus admitted receives a sound mental, religious (but undenominational), and industrial training, to fit them for a life of honest labour. They are summed up

in the first Trust Deed of the Institution, where the object is declared to be—"To RECLAIM, to REFORM, and to EVANGELIZE homeless and destitute children."

Of late these principles have been called in question by a class of the community who for years neglected their own poor, and suddenly awoke to the fact that others were supplying their shortcomings. Modesty and good-taste alike generally leads those who become sensible of their own neglect to thank those who have been doing the work, but, on the contrary, we and other Institutions in the city have been rudely assailed, the basest and most unworthy motives attributed; and we have been called upon to hand over to others boys and girls who had voluntarily sought our aid. The Committee have resolved that under no circumstances will they depart from the principles which have guided the Institution from its commencement, and for the information of their subscribers and to remove all misunderstandings, they desire on this special point to explain what their practise has ever been.

When children of tender years are brought to us, and those who bring them state that they are not Protestants, we invariably recommend them to apply at Roman Catholic Institutions. But if no such statement is voluntarily made by those who bring little children, or volunteered by elder boys and girls who apply themselves for admission, then the question of creed is never raised. The Committee hold it no part of their duty to catechise poor wandering children as to their church or creed. The question is, are they friendless, homeless, and destitute? As such they have applied in their hour of need, and as such only are they received. And when

thus admitted, no compulsion or restraint of any kind is used. The Institution is voluntary both without and within. If the training, discipline, and care is in any way uncongenial to the inmates, they are at all times free to leave; the charge, therefore, of proselytism is as groundless as it is unworthy. Those who would thus narrow simple acts of Christian charity down to a question of sects and creed have yet to learn the first principles of its Founder. Such are seeking to drag us back to the bigotry and intolerance of the dark ages. But the broad and liberal principles on which this Institution is founded are dear to the hearts of the Committee and Trustees, and their supporters may rest assured that they will not depart from them.

Special Wants.

Large though the work is, it is not yet complete. The Committee have of late felt the need of consolidating the Working Boys' Homes, at present in Lower Broughton, and bringing them nearer to the Central Refuge.

In connection with these, they desire also to establish a Lads' Club, where healthy intercourse, recreation, and educational classes may be carried on, as they feel the importance of continuing to influence the large number of elder lads who have left and are from time to time leaving the Institution.

A Home for Poor Crippled Children is also much needed; they have a few such in the Institution at present, but they need special treatment, and the Committee have had to decline similar cases which they would fain help.

Larger premises are also required for the Prison Gate Mission. The importance of this work may be slightly estimated from the fact that within a few yards of this Institution is one of the largest gaols in England, and that every year over 20,000 prisoners are discharged from its cells, the greater bulk of whom pass our very door. Amongst that vast number, there is alas! a certain proportion of boys and girls, young men and young women, whom we cannot but feel have a special claim upon us in that critical hour when, leaving the prison gate, they have to face the want and temptation of a cold world.

All these needs would be supplied by the securing of the seven houses fronting the Institution in Great Ducie-street, towards the cost the Committee have about £1,000 available, but to complete that purchase and to make the necessary alterations and fitting-up, £4,000 more is required. We ask with the fullest confidence for this sum, assured that the Lord, for whose work it is required, will supply it by the means of His Stewards.

There are other wants which would be a great help in the work of prevention and reclamation, in which we are engaged. We mean a Certified Industrial School for Boys, and a Certified Home for Girls, for cases under the Industrial Schools Act Amendment Act (Miss Ellice Hopkins). When these branches are added, the chain of wise and loving charity provided by this Institution will be complete.

The year just closed will be remembered with thankfulness by the Committee as one when more than ever before tokens of spiritual blessing have rested on

the work. A remarkable change has taken place in several of the elder lads, who are now a Christian band living a holy and consistent life, and seeking not only the conversion of their companions, but are actively carrying on Mission work amongst the lodging houses of the neighbourhood.

The Committee also recall with gratitude the fact that the Refuge Stall at the Exhibition, where the four industries—Joining, Shoe Making, Tailoring, and Firewood Making—were carried on, and which was such a constant object of interest to thousands of visitors, was during the entire period under the care of our boys, without the presence of any foreman, and without a single complaint from the authorities.

Nor when recalling causes for gratitude can the Committee fail to acknowledge the liberality of those who have again supplied the means of carrying on this large work. Once or twice during the year they felt a little anxious, some usual contributions being delayed, but at the year's close the Master's question to the disciples came home to us: "Lacked ye anything? and they answered, nothing."

But it is not to Subscribers only that we owe thanks, there are gifts more valuable than silver and gold, and if we do not name those, Medical men and others, who have so long rendered devoted service, they are not the less valued.

The Annual Conference of Christian Workers, which met as usual in the Refuge Hall and adjoining rooms in the month of November, was largely attended, the subjects being—"THE COMING OF THE LORD," and "THE DEEPENING OF SPIRITUAL LIFE." Some of the

most eminent men in the kingdom took part in the meetings, which were seasons of blessing to many.

The weekly issue of *The Christian Worker* has closed with the year, there not being an adequate return for the great labour and expense involved; henceforth it will be issued Monthly, and the Committee trust that all whose ears and hearts have heard "The Cry of the Children" will do all in their power to increase its circulation.

And now, ere we close, we must place on record some of the evils which still hinder all efforts to prevent and diminish juvenile suffering and crime. Foremost amongst these we must again place

Juvenile Street-hawking.

It is now ten years since we first called attention to this subject by issuing a pamphlet entitled "Street Arabism: its Cause and Cure." The facts and figures therein stated attracted considerable attention. Various public bodies in our midst took them into consideration, and the unanimous resolution of the city and county justices echoed the demand which we then made that the practice of allowing young children to hawk in our public streets at unreasonable hours, exposing them to most serious physical and moral evil, was fraught with greatest danger to the community, and should be legally prohibited. Various deputations waited upon the Government; promises of inquiry and legislation followed, but nothing practical resulted until five years ago, when clauses were inserted in the Manchester Corporation Bill, of that year, asking that little children under 10 years of age should be prohibited from street-

hawking, and that those under 14 should be protected from undue hours. Notwithstanding the overwhelming evidence which was given before the Select Committee appointed to examine the subject, and that crowded meetings in our various town halls demanded that little children under 10 years of age should be protected from this great evil, the clause protecting *them* was struck out.

The result is the evil is only very slightly abated, and hundreds of children are annually brought up at our police courts and committed to our common gaols who have taken their first lessons in vagrancy, gambling, and crime, under cover of street hawking.

How long will our legislators be blind to the fact, patent to every thoughtful mind, that, until this great evil is effectively checked, our gaols will continue to be recruited from the ranks of juvenile street hawkers.

Another great evil to the State, and also a cruel wrong to the children of the poor, is that no provision is made during the School period to provide our boys and girls with a handicraft or means of gaining an honest living when book-learning ceases. We seem to have ignored the fact that our poor children have hands as well as heads, and that it is chiefly by means of the former rather than the latter that they are to live in the future. Our excellent system of Elementary Education has this great defect, that it only provides for one-half of the child, and numbers of the poorest children leave School utterly unfit for any useful employment, and, consequently, they soon drift on to the streets and lose whatever learning they had obtained. The Factory and Workshops Act, which forbids employment as full-timers until 14 years of age, while children can leave

School at 13, tends to encourage this, and so helps to swell the army of paupers and criminals.

We entirely agree with that thoughtful and farseeing Member of Parliament whose words we have before quoted, Samuel Smith, of Liverpool, that it is at this point that the State should intervene, and save those unfortunate children from the curse of idleness and parental neglect. We endorse most heartily his recommendation: "That the State should provide a system of simple industrial training in night schools for such children up to 16 years of age, and make the attendance compulsory, unless they are in regular employment."

Time and space alike forbid our dwelling upon another great evil, that resulting from the *influence of vicious parents*. In our Report for 1884, we asked: "Shall parents be allowed to ruin their own children; have parental rights and control no limits?" The question needs to be asked still. Numbers of children in our Voluntary and Certified Schools and Homes are being ruined, and the efforts of these beneficent Institutions defeated by the influence of vicious and worthless parents. The recommendation of the Royal Commission, presided over by Lord Aberdare, needs to be enforced: "That parents, who, by their vicious example and neglect, cause their children to be brought up at the expense of the State, should thereby forfeit the power of control, and should be prevented from undoing the work of reclamation which has been done." Meantime, those who theorise on this question tell us that in caring for such children we are offering a premium to their worthless parents. To such we say, we will help you all we can to compel those parents to do their duty,

and, if they will not, to prevent them by law from ruining their children; but, meanwhile, if you tell us, in the face of a child that is being lost, "Don't stretch out a hand to save that child, lest in so doing you relieve the worthless parent," we say, "No, we cannot follow such advice. *It is not the will of our Father in heaven that one of these little ones should perish.*" Left to the influences at present surrounding them, their ruin is certain. But if, realising this fact, we resolutely step in and, with a wise but firm hand rescue the perishing, we shall be doing His will Who came "To seek and to save that which was lost."

We rejoice to welcome on our platform to-day one whose pen and whose voice have long been used in earnest stirring tones on behalf of suffering children. We wish Benjamin Waugh, and all other earnest workers in this holy cause, a hearty God-speed.

We close as we began. Of all the questions which claim, and press their claims, upon us to-day, none, we believe, can compare in importance with that of the *children*. The millions of Britain's children whose characters are now forming for weal or for woe!

If we rise to this great question, and amid all the efforts that sanctified Christian energy are putting forth to relieve and elevate suffering humanity, we give it the place its supreme importance demands, then the seed we sow by constant prayerful persevering and determined effort shall bear a glorious harvest, and the day is coming when they that have sown and they that reap shall rejoice together.

CENTRAL REFUGE,

STRANGWAYS, February 8th, 1888.

MEDICAL REPORT, 1888.

I have every reason to express my complete satisfaction with the sanitary condition of the Boys' Refuge, and also with the prompt attention which all my recommendations receive. I must also notice approvingly the care and attention which has been bestowed on the boys by the Master and Matron. The food, clothing, and sanitary details have been carefully looked to, and are all that could be wished.

ANDREW BOUTFLOWER,

Honorary Surgeon.

Strangeways, February 7th, 1888.

GIFTS TO THE REFUGE AND BRANCH HOMES DURING 1887.

The many useful articles sent during the year, whether for the clothing, the food, or for the instruction of the children, or for use in the Homes, have been acknowledged by post in all cases where an address is given. The Committee desire to thank all those who have thus shown an interest in our large family and cared for their wants.

Mrs. McLaren's usual Christmas present of £10 was spent this year in overcoats for the boys at the Orphan Homes.

SALE OF WORK.

The Annual Sale of Work will be held the First Friday in December this year. The Committee thank all those who contributed to the success of the Sale last year.—(See page 61.)

Manchester and Salford Society
FOR THE
PREVENTION OF CRUELTY TO CHILDREN.
BRANCH OF THE BOYS' AND GIRLS' REFUGES.

General Committee.

CHAIRMAN—His Worship the MAYOR of MANCHESTER.
VICE-CHAIRMAN—His Worship the MAYOR of SALFORD.

The LORD BISHOP of MANCHESTER.
Very Rev. the DEAN of MANCHESTER.
Rt. Hon. Sir JAMES FERGUSSON, M.P.
Rt. Hon. A. J. BALFOUR, M.P.
Sir Wm. C. BROOKS, Bart., M.P.
Sir HENRY ROSCOE, M.P.
Sir W. H. HOULDSWORTH, Bart., M.P.
ROBERT LEAKE, M.P.
ISAAC HOYLE, M.P.
H. H. HOWORTH, M.P.
J. W. MACLURE, M.P.
ED. HARDCASTLE, M.P.
JACOB BRIGHT, M.P.
CHARLES E. SCHWANN, M.P.
Rev. J. A. MACFADYEN, D.D.
Rev. G. U. POPE, D.D.
Rev. BENJAMIN BELL.
Rev. B. CATTERALL.
Rev. WALTER THOMPSON.
WILLIAM AGNEW, J.P.
WILLIAM ARMITAGE, J.P.
W. ARONSBERG, J.P.
J. A. BEITH, J.P.
JOSEPH BROOME, J.P.
JOHN CLAPHAM, J.P.
F. W. CROSSLEY, J.P.
THOMAS DICKENS, J.P.
G. F. FISHER, J.P.
D. I. FLATTELEY, J.P.
J. GALLOWAY, J.P.
JERMI. GARNETT, J.P.
FRANCIS J. HEADLAM, J.P.
BENJ. HEAPE, J.P.
WM. HOLLAND, J.P.

JOHN LEE, J.P.
WM. MATHER, J.P.
ROBERT NEILL, J.P.
HERBERT PHILLIPS, J.P.
JAMES JARDINE, J.P.
J. A. BENNION, M.A. (Barrister-at-Law).
WM. GOLDTHORPE (Barrister-at-Law).
A. C. MARELY, M.A. (Barrister-at-Law).
H. B. HARRISON (Salford School Board).
C. MALCOLM WOOD (Chief Constable).
W. L. MARSHALL (" " Salford).
Major BALLANTYNE.
ALFRED ALSOP.
ED. BENNION.
HENRY CHARLTON.
W. J. CROSSLEY.
T. LISTER FARRAR.
ABRAHAM HAWORTH.
L. M. HAYES.
FRANK HOLLINS.
RICHARD JOHNSON.
WILLIAM JOHNSON.
GILBERT R. KIRLEW.
ELLIS LEVER.
J. WAKEFIELD MACGILL.
GEORGE MILNER.
ALFRED MORTON.
W. H. NEWETT (Y.M.C.A.).
GEORGE RHODES.
LEONARD K. SHAW.
FRED. TAYLOR.
R. B. TAYLOR.
E. J. WALKER.

Executive Committee.

LEONARD K. SHAW, Chairman. | R. B. TAYLOR, Vice-Chairman.
ED. BENNION. | GILBERT R. KIRLEW. | ED. OLDFIELD, Junr.

Treasurer.

HENRY CHARLTON, Blackfriars Street.

Honorary Medical Officers.

JOHN FISHER LE PAGE, M.D., 14, Crescent, Salford.
THOMAS YOUNG, M.D., C.M., 82, Butler Street, Oldham Road.

Honorary Solicitors.

Messrs. FARRAR & HALL, 79, Fountain Street.

Bankers.

MANCHESTER AND SALFORD BANK (St. Ann Street Branch).

LADY COLLECTORS.

Mrs. R. D. DARBISHIRE, Victoria Park.
" BANNERMAN, Whalley Range.
" HAROLD LEE, Broughton Park.
" WALTER GLOVER, Moorhurst, Kersal.
" L. K. SHAW, Broom Holm, Tetlow Fold.
" FRESTON, Eagle's Nest, Prestwich.
" H. STEVENSON, Whalley Range.
Miss MARIAN HURST, Osborne House, Higher Broughton.
" WHITWORTH, 5, Grafton-street, Oxford-road.
" Low, Great Clowes-street, Higher Broughton.
" KENYON, Broom-lane, Higher Broughton.

LADIES' WORKING PARTY.

Mrs. R. D. DARBISHIRE.	Miss PALMER.
" L. K. SHAW.	" BOYD.
" G. R. KIRLEW.	" WILSON.
Miss SCHILL.	" WHITWORTH.
The Misses CRANKSHAW.	" LOW.

This party meet *at the Refuge* on the last Tuesday of each month,
at Three o'clock.

ORPHAN HOMES COMMITTEE.

Mrs. L. K. SHAW, Broom Holm, Tetlow Fold.
" RODGER, Bank House, Cheetham Hill.
" HENRY HIGGINS, Mount House, Tetlow Fold.
" ANDREW BOUTFLOWER, Limefield, Higher Broughton.
Miss HOLLAND, The Elms, Higher Broughton.
" CHARLTON, Hanover Square, Higher Broughton.
" RYMER, Broughton Park.
" BARLOW, Moss Bank, Crumpsall.
" WILSON, Lancaster Villas, Broughton Park.
L. K. SHAW, Esq., Broom Holm, Cheetham Hill, *Hon. Sec.*

GIRLS' HOME.—HEATHFIELD COMMITTEE.

Mrs. PAYNE.	Miss CANNAN.
" WROE.	" DOOLITTLE.
Miss BOYD.	" HARRISON.
" CALVERT.	" HURST.

SEA-SIDE HOME, 2, WARTON STREET, LYTHAM.

Under the Patronage of
Mrs. CLIFTON, Lytham Hall.

Committee.

- Chairman*:—Rev. G. SMART, St. John's Vicarage.
Treasurer:—Mrs. LIGHTWOOD, Pembroke House.
Hon. Sec.:—Mr. CHAS. HARDMAN.
Rev. H. B. HAWKINS, St. Cuthbert's Vicarage.
" W. D. L. SLACK, The Manse.
" T. H. WRIGHT, Sea View Terrace.
" R. R. FOULKES, Westby-street.
Mrs. R. ALCORN, Agnew-street.
Miss BROWN, Agnew-street.
Mrs. FILDES, Fair Lawn.
" HINCKSMAN, Start Hills.
Miss HARDMAN, Trèves House.
Mrs. SLACK, The Manse.
Miss SHARPLES, Agnew-street.
" MARSDEN, St. John's-street.
Mrs. THORP, 29, East Beach.
" GREGORY, 27, East Beach.
" WRIGHT, Sea View Terrace.
L. FISHER, Esq., M.D., Clifton-square, *Hon. Medical Officer*.
E. R. LIGHTWOOD, Esq., B.A., Pembroke House.

Matron—Mrs. HINDLE.

ALDERLEY EDGE ASSOCIATION.

- | | |
|-------------------|----------------|
| Mrs. RAILTON. | Miss HOLLIDAY. |
| " W. W. COULBORN. | " LONSDALE. |
| " HEATON SMITH. | " SIMPSON. |
| " GILLIES. | " M. BICKHAM. |

W. W. COULBORN, Esq., }
C. W. RAILTON, Esq., } *Hon. Secs.*

By whom contributions, either of money, clothing, or useful articles,
will be thankfully received.

BOWDON ASSOCIATION.

The following ladies have undertaken to act as a Committee to
promote the interests of the Institution in the Bowdon district:—

- Mrs. GADDUM, Oakleigh, Green Walk.
" FRANK CROSSLEY, Fairlie.
" JAMES C. STUART, Grove House.
" WELSH, Hadleigh, Altrincham.
" NEVILLE CLEGG, Oldfield Brow.
" COWARD, Green Walk.
Miss CARLISLE, High Lawn.
" RACHAEL HEALD, The Firs.
" ARMITAGE, Townfield House, Altrincham.
" ROBERTS, Park View, Altrincham.
H. T. GADDUM, Esq., *Hon. Sec.*

By whom contributions, either of money, clothing, or useful articles,
will be thankfully received.

WILMSLOW ASSOCIATION.

- President*:—Mrs. ERNEST CREWDSON, Green Hall, Wilmslow.
Treasurer:—JOHN BEAUMONT, Esq., Fulshaw Park, Wilmslow.
Mrs. FRANK BARLOW, Thorncliffe, Wilmslow.
" HOBSON, Wilmslow.
" EDWARD PEARSON, Daisy Bank, Wilmslow.
" C. E. ROSS, Woodburn, Wilmslow.
" JOHN ROYLE, Hill Top, Wilmslow.
ERNEST CREWDSON, Esq., Green Hall, Wilmslow.
JOHN ROYLE, Esq., Hill Top, Wilmslow.
C. W. Tetley, Esq., Chapel-lane, Wilmslow.
JOSEPH WOOD, Esq., Westfield, Wilmslow.

CHORLTON-CUM-HARDY ASSOCIATION.

- President*:—JOHN HOUGH, Esq., J.P.
Treasurer:—JAS. BOYD, Esq., Riversdale.
Secretary:—Miss KIRLEW.

- | | |
|-------------------------|--------------------|
| Mr. R. AFFLECK. | Mr. GEORGE LITTLE. |
| " T. BAILEY. | " W. H. MILNER. |
| " T. L. ELLWOOD. | " J. C. NEEDHAM. |
| " J. J. LAMBERT. | " ALFRED POWNALL. |
| " J. WAKEFIELD MACGILL. | " W. H. WILCOCKS. |

FINANCIAL STATEMENT OF THE BOYS' AND GIRLS'
Dr. For the Year ending

To Balance brought forward, being surplus at December 31st, 1886..	£217 13 7
" Subscriptions and Donations received:—	
For General Purposes	£4,112 15 5
Executors of the late Alderman Rose—For General Purposes	500 0 0
Executors of the late T. E. Jones—for General Purposes	500 0 0
For Orphan Homes	923 15 11
	<u>6,036 11 4</u>
" Whitsuntide Donations	38 0 8
" Camp (1886) ditto	7 5 4
" Conference ditto	54 15 7
" Boys' Payments for Board, &c., at Refuge	1,055 10 3
" Ditto ditto at two Working Boys' Homes	336 13 0
" Ditto for Clothing	265 6 6
" Girls' Earnings at "Heathfield" Home	112 16 0
" Firewood Department—Sales	1,427 8 4
" Joinery ditto ditto	644 5 9
" Clothing ditto ditto	497 9 4
" Caxton Brigade ditto	229 12 0
" "Christian Worker" (1886)—Sales	44 11 11
" Sundry Sales	26 19 9
" Three per cent. Consols—Charles Leigh Clare Fund, Interest on £10,000, less Income Tax	299 17 4
" Corporation of Manchester—Interest on £1,000 Stock, less Income Tax (for Girls' Home)	38 15 10
" Corporation of Oldham—Interest on £2,800 Stock, less Income Tax (for Orphan Homes)	108 12 4
" Corporation of Oldham—Interest on £470 Stock, less Income Tax (for Girls' Home)	18 4 9

Examined and found correct,

JONES, CREWDSON, & YOUATT,

5, Norfolk Street, Manchester,

February 7th, 1888.

Chartered Accountants.

£11,460 9 7

REFUGES AND HOMES AND CHILDREN'S AID SOCIETY,
December 31st, 1887. Cr.

By Salaries of Master, Matron, and Assistants	£604 2 5
" Clothing purchased, including Stock at December 31st, 1886	£1,078 2 7
" Less Stock at December 31st, 1887	210 13 5
	<u>862 9 2</u>
" Provisions	978 3 11
" Coal, Gas, Rates, &c.	357 8 8
" Printing, Stationery, Advertising, and Postages	302 17 11
" Repairs and Renewals	439 17 3
" Alterations in, and adding Gallery to Lecture Hall	266 18 0
" Auditor's Fee	216 14 8
" Chief Rents and Insurance Premiums	10 10 0
" Solicitor's Charges, being Disbursements	153 0 8
" Granted for "Boys' Rest" Expenses	72 14 7
" Payments for Boys at "Gordon Boys' Home"	56 13 1
" Emigration Fund—Special Allowance for Outfit of 79 Children to Canada	22 0 0
	<u>500 0 0</u>
" FIREWOOD DEPARTMENT:—	
Timber, &c., purchased, including Stock at December 31st, 1886	£950 10 3
Less Stock at December 31st, 1887	109 15 7
	<u>840 14 8</u>
Wages Paid Foreman and Boys	599 19 6
" JOINERS' DEPARTMENT:—	
Timber, &c., purchased, including Stock at December 31st, 1886	£589 9 5
Less Stock at December 31st, 1887	109 19 6
	<u>479 9 11</u>
Wages Paid Foreman and Boys	200 13 6
" "Christian Worker" (1886) Expenses, including Stock at December 31st, 1886	£108 15 4
Less Stock at December 31st, 1887	9 2 0
	<u>99 13 4</u>
Caxton Brigade Expenses, including Stock at December 31st, 1886	£252 10 1
Less Stock at December 31st, 1887	9 3 2
	<u>243 6 11</u>
" Two Working Boys' Homes—Provisions	£376 9 4
Rent, Rates, Coal, &c.	299 4 9
	<u>675 14 1</u>
" Girls' Home, "Heathfield," Expenses	465 7 1
" Orphan Homes Expenses, including Emigration Training Home:—	
Board	£1,179 15 0
Clothing	248 8 5
Wages	284 0 0
Sundries	438 14 6
	<u>2,150 17 11</u>
" Children's All-Night Shelter Expenses	134 2 2
" Whitsuntide Expenses	47 8 7
" Camp (1886) ditto	6 13 2
" Conference ditto	91 12 9
" Expenses of Stall, &c., at Royal Jubilee Exhibition	239 18 4
" Balance of "Prevention of Cruelty to Children" Account	47 6 0
" Balance of "Sea-side Home" Account	152 11 11
" Bank Interest Charged	99 1 2
Less Interest Allowed	£26 17 5
	<u>5 17 1</u>
	<u>21 0 4</u>
" Balance	21 8 4
	<u>£11,460 9 7</u>

Dr.

TRAINING SHIP AND EMIGRATION FUND.

Cr.

		£.	s.	d.			£.	s.	d.
To Balance, being surplus at December 31st, 1886....		132	16	0	By Training Ship Expenses		289	18	9
„ Subscriptions and Donations during 1887.....		416	13	4	„ Emigration ditto		687	7	0
„ Transfer from General Account.....		500	0	0	„ Balance in hand		136	3	7
„ Payments by relatives of Boys		64	0	0					
		<u>£1,113 9 4</u>					<u>£1,113 9 4</u>		

Dr.

SEA-SIDE HOME FUND.

Cr.

		£.	s.	d.			£.	s.	d.
To Balance, being surplus at December 31st, 1886....		1	0	7	By Sea-side Home (Lytham) Expenses		442	3	4
„ Subscriptions and Donations during 1887.....		342	1	7					
„ Transfer from General Account.....		99	1	2					
		<u>£442 3 4</u>					<u>£442 3 4</u>		

Dr.

PREVENTION OF CRUELTY TO CHILDREN FUND.

Cr.

		£.	s.	d.			£.	s.	d.
To Subscriptions and Donations during 1887.....		50	18	6	By Expenses		203	10	5
„ Transfer from General Account.....		152	11	11					
		<u>£203 10 5</u>					<u>£203 10 5</u>		

Dr.

EVANGELIZATION FUND.

Cr.

		£.	s.	d.			£.	s.	d.
To Balance, being surplus at December 31st, 1886....		268	13	7	By Expenses		192	9	0
„ Subscriptions and Donations during 1887.....		17	10	7	„ Balance in hand		93	15	2
		<u>£286 4 2</u>					<u>£286 4 2</u>		

Dr.

DAY NURSERY FUND.

Cr.

		£.	s.	d.			£.	s.	d.
To Amount received from late Committee		55	1	6	By Expenses since October 1st, 1887		32	7	3
„ Subscription during 1887.....		1	1	0	„ Balance in hand		28	9	4
„ Payments by Relatives of Children		4	14	1					
		<u>£60 16 7</u>					<u>£60 16 7</u>		

Dr.

GENERAL BALANCE, DECEMBER, 1887.

Cr.

		£.	s.	d.	BY INVESTMENTS:—		£.	s.	d.
To Special Investment Fund.....		14,498	18	0	Three per cent. Consols—Chas. Leigh Clare Fund	10,000	0	0	
„ New Sea-side Home Fund (T. E. Jones's legacy).....		1,000	0	0	Corporation of Oldham—Four per cent. Consol-				
„ Repair Fund		200	0	0	dated Stock	3,498	18	0	
„ Training Ship and Emigration Fund		136	3	7	Corporation of Manchester—Four per cent.				
„ Evangelization Fund.....		98	15	2	Consolidated Stock.....	1,000	0	0	
„ Day Nursery Fund.....		28	9	4	„ Stock of Clothing, Wood, Magazines, &c.....	448	13	8	
„ Surplus as per Financial Statement		21	8	4	„ Boys' Bank Balances.....	10	3	5	
		<u>£15,978 14 5</u>			„ Manchester and Salford Bank	1,020	19	4	
									<u>£15,978 14 5</u>

SUBSCRIPTIONS AND DONATIONS, 1887.

	Donations.			Subscriptions.		
	£.	s.	d.	£.	s.	d.
Anon. (Emigration)	10	0 0
Armitage Elkanah	5	0 0
Allen Chas. P.	3	0 0
Anon., per Rev. J. W. Riley	2	10 0
Agnew J. H. and Brother	2	2 0
Adshhead Mrs. Alice	2	2 0
Ashworth Richard	2	2 0
Allen Peter	2	2 0
Agnew Mrs. Thos.	2	2 0
Armitage Benjamin	2	0 0
Armitage Jos. J.	2	0 0
Arnold W. A.	2	0	0	..		
A. W.	1	1 0
Armistead Richard	1	1 0
Allen John, J.P. (Gordon Boy)	1	1 0
Affleck R.	1	1 0
Armstrong T. and Brother	1	1 0
Antrobus Edward	1	1 0
Ashworth F.	1	1 0
Anon.	1	1	0	..		
Ashworth Edward	1	0 0
Anderson Mrs.	1	0 0
Aitken Mrs.	1	0 0
A. O.	1	0	0	..		
Anon., per Rev. H. B. Hawkins	1	0	0	..		
Anon.	1	0	0	..		
An Old Heathfield Girl	0	12	0	..		
Atkinson Miss L., per	0	10	0	..		
Atkinson Miss L.	0	5 0
Atkinson Benjamin	0	5 0
A. B.	0	10	0	..		
Anon.	0	5	0	..		
<i>Per</i> Miss Atcherley, Eccles :—						
Atcherley The Misses (Training Ship)	1	1 8
Atcherley Mr. (Training Ship)	1	0 0
Pugh Mr. (Training Ship)	1	0 0
Over Mrs. Alfred (Training Ship)	1	0 0
Newbigging Mr. (Training Ship)	0	10 0
Atcherley Mrs. James (Training Ship)	0	5 0
A Friend (Training Ship)	0	2 6
Little Girl (Training Ship)	0	0 10

Donations. Subscriptions.
£. s. d. £. s. d.

ALDERLEY EDGE ASSOCIATION—

Per Mrs. W. W. Coulborn ;—

Coulborn W. W.	5	0 0
Coulborn Mrs. W. W.	2	2 0
Coulborn Miss	0	10 0
Schuster F. L.	3	3 0
Muir Mrs.	1	1 0
Gray W. H.	1	0 0
Cookson Jos.	1	0 0
Saxby Mrs.	0	10 6
Bles Jos.	0	10 6
Gillies A. A.	0	10 6
Consterdine Cecil	0	10 0
Consterdine Mrs.	0	7 6
Schröder Miss	0	5 0
Schofield Mrs.	0	5 0
Lathbury H.	0	5 0
Chantler Miss	0	2 6

Per Miss A. Lonsdale :—

Fletcher Mrs. L. E.	2	2 0
Northcott J. B.	2	2 0
Cockshott Mr.	1	1 0
Lonsdale Mrs.	1	1 0
Lonsdale Miss	0	10 6
Lonsdale Miss Maude	0	10 6
Illingworth Mrs.	1	1 0
Waterhouse Miss	1	0 0
Craik Mrs.	0	10 6
Roberts Mrs.	0	10 6
Keyworth W. W.	0	10 0
Jaffrey Mr.	0	5 0
Lavidge Mrs.	0	5 0
Odgers Rev. Mr.	0	5 0
Church Mr.	0	5 0
Harrison Mrs.	0	5 0
Napier Mrs.	0	5 0
Massey Mrs. J. B.	0	2 6
Massey Mrs. Thos.	0	2 6
Goodier Mrs.	0	2 6
Sums under 2s. 6d.	1	10 3

Per Miss Goodfellow :—

Blackburn Mrs.	1	1 0
Goodfellow Miss	1	1 0
Jones Mrs.	1	1 0
Headlam Mrs. (1886-87)	1	0 0
Newsome Mrs. (1886-87)	1	0 0
Tinker Mrs.	1	0 0

Donations. Subscriptions.
£. s. d. £. s. d.

Per Miss Goodfellow continued:—

Davies Mrs. 0 10 6
Goodfellow Mrs. 0 10 6
Flóhr Mrs. 0 10 0
Haigh Mrs. (1886-87) 0 10 0
Mason Mrs. 0 10 0
Moxon Mrs. 0 10 0
Bridge Mrs. 0 5 0
Marriott Mrs. H. E. 0 5 0
Potts James 0 5 0
Reckitt Mrs. 0 5 0
Massey Mrs. 0 2 6
Tyler Mrs. 0 2 6

Per Mrs. Heaton Smith:—

Smith R. Heaton 1 1 0
Petty Mrs. 1 1 0
Railton C. W. 1 1 0
Railton Mrs. 1 0 0
Railton F. N. 1 0 0
Brownell Mrs. P. C. 0 10 0
Charlewood Mrs. 0 10 0
Simpson Mrs. 0 5 0
Welsh Mrs. 0 5 0

Per Miss May Bickham:—

Railton John 2 2 0
Railton Miss 1 1 0
Stöehr Mrs. 2 2 0
Robinson Oswald 1 1 0
Barningham Thomas 1 1 0
Ramsbottom Mr. 1 1 0
Wilde Mrs. 1 1 0
Bickham Miss May 1 1 0
Worthington Thomas 0 10 0

Bealey Richard 10 0 0
Bealey Richard (Whitsuntide) 10 0 0
Bealey Richard (Evangelization) 10 0 0
B. H. 12 0 0
Brightmore Henry 10 0 0
Blair G. B. 10 0 0
Barningham Thomas 10 0 0
Brown Wm. Scott 2 2 0
Bazley Sir T. S., Bart. 5 5 0
Beith, Stevenson, and Co. 5 5 0
Brooks Sir W. Cunliffe, Bart., M.P. 5 5 0
Browne Dr. Henry 5 5 0
Broadhurst H. Tootal 5 0 0

Donations. Subscriptions.
£. s. d. £. s. d.

Bannerman J. A. 5 0 0
Bridgford Frederick 5 0 0
Baxendell Robert 5 0 0
Boyd James 5 0 0
Browne Miss (Emigration)	5 0 0
Bentley Mrs., £2. 2s. Boys, £2. 2s. Girls 4 4 0
Balfour A. J., M.P. 3 3 0
Brown Miss Lucy C. 3 0 0
Broadfield George 3 0 0
Boddington H. and Co. 2 2 0
Barbour Brothers 2 2 0
Broadhurst H. 2 2 0
Broughton Copper Co. 2 2 0
Bradshaw John 2 2 0
Boys' Fares Paid (Camp)	1 15 6
Beales Henry 1 2 0
Brett George 1 1 0
Butler W. T. N. 1 1 0
Broadmeadow J. H. 1 1 0
Bower Mrs. 1 1 0
Bratby and Hinchliffe 1 1 0
Bryan Mrs. 1 1 0
Bell William 1 1 0
Bryant Jesse 1 1 0
Beeley Thomas 1 1 0
Bickham George 1 1 0
Bowler Mrs. W. 1 1 0
Barnes Miss M. 1 1 0
Beaty Richard 1 1 0
Beaty Robert 1 1 0
Beech Mrs. 1 1 0
Barlow Miss 1 1 0
Bles A. 1 1 0
Bles M. S. 1 1 0
Blackwell J. 1 1 0
Bacon J. H. 1 0 0
Beckett Mrs. 1 0 0
Bowker Mrs.	1 0 0
Bellhouse G. W. 0 15 0
Baines Mrs. 0 15 0
Butterworth Mrs. 0 10 0
Braithwaite J. H. 0 10 6
Bowler Edward 0 10 0
Brickhill Lieut. (Whitsuntide) 0 10 0
Bentley Mrs. S. L. 0 10 0
Birch H. T. 0 10 0
Bentley Mrs. 0 10 0
Barnes Miss (Whitsuntide)	0 10 0
Broxap E.	0 6 8
Bentley Mrs. (Castleton) 0 5 0

	Donations.			Subscriptions.		
	£.	s.	d.	£.	s.	d.
Bell's Miss H., Sunday School Class (Girls)..	..	0	5	0		
Bell Miss (Crewe)	0	5	0		
Bate Miss	0	5	0		
Bolden Miss Drusy	0	5	0	..		
Butterworth Mrs.	0	5	0		

Per Mrs. Brennand:—

Rhodes Captain E. F.	5	3	0		
Brennand Mr. and Mrs.	5	0	0		
Guinness Lady	2	0	0		
Buckley W. E.	1	0	0		
Wright Barton	1	0	0		
James Mrs. Bosville..	0	5	0		
Clarke Miss	0	5	0		
Forlonge Miss M.	0	5	0		
Wooler J.	0	5	0		
Poole R. Ward	0	5	0		
Brennand's Mrs., Household..	0	5	0		

Per Mrs. Bannerman:—

Bannerman Mrs.	2	2	0		
Bannerman H. P.	0	2	0		
Barbour Robert..	1	1	0		
Leech Mrs.	1	0	0		
Caryer Mrs. F. W.	1	0	0		
Bennett Mrs. S. A.	1	0	0		

Per Miss A. R. Brown:—

Akid Mrs.	0	10	0		
Farrar Miss	0	10	0		
Brown Miss A. R.	0	2	6		
Dronsfield Miss..	0	1	0		
A Friend	0	1	0		

BOWDON ASSOCIATION—

Per Mrs. H. T. Gaddum:—

Gaddum H. T.	20	0	0		
Crossley F. W.	20	0	0		
Thompson The Misses	15	0	0		
Welsh W.	5	0	0		
Thomson Mrs.	5	0	0		
Mainprice W. S.	5	0	0		
Hampson R.	5	0	0		
Fildes J.	3	3	0		
Fildes Mrs.	1	1	0		
Gill Mrs.	3	3	0		
Spafford Mrs.	2	2	0		

Donations. Subscriptions.
£. s. d. £. s. d.

Per Mrs. H. T. Gaddum continued:—

Joynson Miss	2	0	0		
Joynson R. H.	2	0	0		
Joynson E. W.	2	0	0		
Gaddum Mrs. G. H.	2	0	0		
Geldart Mrs.	2	0	0		
Dowling Mrs.	1	1	0		
Coward Mrs.	1	1	0		
Schloss S.	1	1	0		
Harris Miss	1	1	0		
Brookfield and Wilson	1	1	0		
Speakman Mrs.	1	1	0		
Napier Mrs.	1	1	0		
Sidebotham Mrs.	1	1	0		
Jackson Mrs. E.	1	1	0		
Bradbury Mrs.	1	1	0		
Maysen John	1	0	0		
Ransome Mrs.	1	0	0		
Mills Mrs.	1	0	0		
Hall John	1	0	0		
Bickham Mrs.	1	0	0		
Horsfall Mrs.	1	0	0		
Mc. Kenzie Mrs.	1	0	0		
Corah Mrs.	1	0	0		
Winstenley Mrs.	0	10	6		
Behrens Mrs.	0	10	6		
Wolstenholme Mrs.	0	10	6		
Gregson Miss	0	10	0		
Whittall Mrs.	0	10	0		
Sidebotham Miss L.	0	10	0		
Worrall Mrs.	0	10	0		
Baxter Miss	0	10	0		
Nicholson Mrs.	0	10	0		
A Friend	0	5	0		
M.	0	2	6		
A.	0	2	6		

Per Miss Armitage:—

Anson George E.	5	0	0		
In Memory of the late Mrs. Armitage ..	5	0	0	..		
Armitage G. F.	2	2	0		
Armitage Miss	0	5	0		
Armitage Mrs. W.	0	5	0		
Armitage Mrs. Rigby	2	2	0		
Morris Claude J.	2	2	0		
Scott Robert	2	2	0		
Thompson T. H.	1	1	0		
Nickson John	1	1	0		
Watt R. H.	0	10	0		
Rigby Mrs.	0	10	0		

	Donations.			Subscriptions.		
	£.	s.	d.	£.	s.	d.
<i>Per Mrs. Neville Clegg:—</i>						
Clegg Neville (Training Ship) 10	0	0
Kerr Mrs. 3	0	0
Atkinson Mrs. 2	2	0
Brewer Henry 2	2	0
Johnson Mrs. 2	2	0
Barker Mrs. 2	2	0
Bellhouse Miss 1	1	0
Stralendorff Mrs. Von 1	1	0
Curtis Mrs. 1	1	0
Tomkins Mrs. 1	1	0
Bellhouse Mrs. E. 1	1	0
Collins Mrs. 1	0	0
Ogle Mrs. 1	0	0
Cooper S. 1	0	0
Field Mrs. 1	0	0
Howey Miss 1	0	0
<i>Per Miss Carlisle:—</i>						
Carlisle The Misses 5	0	0
Carlisle Mrs. 2	0	0
Robinson J. F. 1	1	0
Neill Alfred 1	0	0
Grundy C. W. 0	10	0
Stafforth Mrs. 0	10	0
Crossley F. W. 250	0	0
Crossley Mrs. F. W. (Emig., Special case) 6	0	0
Clegg Mrs. (Enlargement of Hall) 159	15	0			
Clegg Mrs. 5	0	0
Clegg Mrs. (Evang.) 1	1	0
Clegg Mrs. (Whitsuntide) 1	1	0
Crossley W. J. 100	0	0
Charlton Henry 20	0	0
Charlton Mrs. Henry 2	2	0
Chadwick James 10	0	0	.. 2	2	0
Crewdson Ernest (Training Ship) 10	0	0
Crewdson Ernest 2	2	0
Colley T. C. Davies (Training Ship) 10	0	0
Colley T. C. Davies 1	1	0			
Carver Thomas 10	0	0
City Jubilee Fund (Jubilee Treat) 6	0	0			
Carver Brothers 5	0	0
Chadwick Mrs. Thos. 5	0	0
Charlton Mr. and Mrs. John 3	3	0
Chapman Mrs. 2	12	0
Chapman Master 0	5	0
Crewdson Francis 2	2	0
Christie Chancellor 2	2	0

	Donations.			Subscriptions.		
	£.	s.	d.	£.	s.	d.
Clifton Colliery Company 2	2	0
Carr R. B. Lomas & Co. 2	2	0
Candlin Major 2	2	0
C. C. C. 2	2	0			
Cross Miss 2	0	0
Collected by Miss Morris's Pupils, Eccles 2	0	0			
Cranshaw Miss 1	1	0
Cressy Robt. 1	1	0
Cutler W. H. 1	1	0
Clayton F. W. 1	1	0
Crewdson Alf. (Day Nursery) 1	1	0
Cunliffe J. W. 1	1	0
Collected by Annie and Eveline Green, Marian Higgins, and Jessie Thompson 0	16	0			
Collier Rev. G. H. 0	10	6
"C. P." 0	10	6
Curnick H. D. 0	10	0
Cranswick Mrs. 0	10	0
Crowther J. H. 0	10	0
Colley D. (Altrincham) 0	10	0
Colley Mrs. D. 0	10	0
Collected by Jeannie Hartley, Annie A. Whitaker, and Sarah Stephenson 0	9	0			
Clarke Mrs. (Whitby) 0	5	0
Charters Miss 0	5	0
Chew Miss 0	5	0
Clarke Miss F. 0	5	0
Cunliffe Mrs. 0	5	0

CHORLTON-CUM-HARDY ASSOCIATION—

<i>Per Miss Kirlaw:—</i>						
Needham J. C. 2	2	0
Needham Miss 0	10	0
Hough John, J.P. 2	2	0
Lambert J. J. 2	2	0
Net Proceeds of Chorlton Meeting 1	15	9			
Wane O. R. 1	1	0
Affleck Mr. Councillor 1	1	0
Wilcocks Mrs. 1	1	0
Thompson W. G. 1	1	0
Bradbury Mr. 1	0	0
Congregational Sunday School 1	0	0			
Little Mrs. G. W. 0	10	6
Micaelis Mrs. 0	10	0
Denholme Dr. 0	10	0
Ford Mrs. 0	10	0
Butcher Mrs. 0	9	0
Harrison Miss (Box) 0	10	1			
Crompton James 0	7	0

Donations. Subscriptions.
£. s. d. £. s. d.

Per Miss Kirlaw continued:—

Crompton Mrs. (Box)	0	6	10
Jackson Mrs. G. W.	0	5	0
Povah Mr.	0	5
Pownall Dr.	0	5
Pownall Mrs. Alf.	0	5
Clayton Miss	0	5
Booth Miss	0	5
Groome Mrs.	0	5
Sums under 5s.	0	12
Day Nursery Committee, Transfer from	55	1	6
Ducie Earl.	20	0
Douglas Miss	10	0
Dilworth J. and Sons	5	0
Davies T. H. (Whitsuntide)	5	0	0
Dutton Edward K.	4	4
Dutton Miss	1	0
Dyson A. K.	3	3
Dakin Miss	2	2
Dods, Ker, and Co.	2	2
Doyle J. T. (1886-87)	2	2
Davies John	1	5
Dowd Miss	1	1
Darbishire Mrs.	1	1
Dehn A.	1	1
Dehn R.	1	1
Dow Miss	1	1
Dearne Peter	1	0
Dickinson Mrs. I. B.	1	0
Drew Lieut. Reginald G.	1	0	0
Darby Joseph	0	10	0
"Daffodil"	0	10	0
Dodgshon Mrs.	0	5	0
Evans Mrs.	100	0
Evans Mrs. (Jubilee Treat)	2	0	0
Egerton Hon. Miss	10	0
Earl of Wilton	5	0
Evans Mrs. (London)	5	0
"Emus"	2	2
Edward Dr.	2	0
Edminson John	0	10

ECCLES LIST—

Per G. R. Kirlaw:—

Philips W. Morton	5	0
Agnew Mrs. Thomas	2	2
Lightbown Henry	1	0

Donations. Subscriptions.
£. s. d. £. s. d.

Per G. R. Kirlaw continued:—

Sugden W.	1
Fletcher Robert H.	0
Whitworth A. W.	0
Industrial Manufacturing Co., Eccles	0
Stocks Walter	0
Curnick H. D.	0
Jackson James	0
Leech Farran	0
Statham J.	0
Sums under 5s.	0	7	0
A Friend, per L. K. Shaw	250
Fynney F. A.	50	0	0	10
A Friend, "G. L."	25
A Friend in Scotland	10
Farrer Mrs.	10
From an Orphan Boy, for Orphan Boys	5	13	4
Fraser Mrs.	5
Frank Ernest	5
A Friend	5
A Fellow Worker	5
A Friend, per Dr. A. Boutflower	5	0	0
Fitton R. (1886-87)	2
Fothergill and Harvey	1
Fergusson Sir James, Bart., M.P.	1
A Frodsham Friend (Whitsuntide)	1	1	0
Friends Two, per James Laidlaw	1	0	0
"For God's Little Ones"	1	0	0
Fausset Canon	1	0	0
A Friend (Kersal)	1	0	0
Francis Joseph and Ann	0
F. H.	0	10	0
A Friend	0	10	0
Friends Three	0	7	6
A Friend, per Miss Lowe	0	5	0
A Friend	0	5	0
Fines, per Mrs. H. Lawton	0	5	0
A Friend (Heaton Mersey)	0	5	0
Greenwood Mrs., Executors of the late	100	0	0
Gartside Miss	10
Grafton F. W.	5
Gaddum and Co.	5
"G"	5
Galloway Mrs. John	5
Galbraith Archibald	5
Grand Jury Fines, per Ed. Harcastle, M.P.	5	0	6

	Donations.			Subscriptions.		
	£.	s.	d.	£.	s.	d.
Grand Jury Fines	4	10	0	..		
Grand Jury Fines, per J. W. Maclure, M.P.	2	16	0	..		
Greg Brothers and Co.	3	3	0
Galloway Mrs. Edward	2	2	0
Goldschmidt P.	2	2	0
Graham William and Co.	2	2	0
Garnett Jeremiah, J.P. (Jubilee Treat)	2	0	0	..		
Girls at High School, Alderley Edge ..	1	5	0	..		
Gaddum Mrs.	1	1	0
Grafton Miss	1	1	0
Gray George	1	1	0
Gottschalk and Co.	1	1	0
Gilbey W. and A.	1	1	0
Gaddum G. H.	1	1	0
Gaddum Mrs.	1	0	0
Griffin Richard	1	1	0
Gresham James	1	1	0	..		
Gray A. G.	1	0	0
Grant-Lawson J. (Whitsuntide)	1	0	0
Grundy Miss	1	0	0
Goodman Mrs.	1	0	0
Garnett Stewart	1	0	0
Gregson Mrs.	1	0	0	..		
Gray T.	0	15	0
Guest Miss	0	10	0
Greenup Richard	0	5	0
<i>Per Mrs. W. T. Glover:—</i>						
Dickens T.	3	0	0
Dickens Mrs.	2	0	0
Glover Mr. and Mrs. W. T.	2	2	0
Chadwick J.	2	2	0
Broadhurst Edward	1	1	0
Broadhurst Mrs. Edward	1	1	0
Hewitt Dr.	1	1	0
Shelmerdine Mr. and Mrs.	1	1	0
Hawkins W.	1	1	0
Armstrong Miss	0	10	0
H.R.H. the Princess of Wales	26	5	0	..		
Heald W. N.	25	0	0
Hutchinson Mrs.	10	0	0
Hutchinson Mrs. (Training Ship)	5	0	0
Heywood Charles J.	10	0	0
Hardwick Richard (Emigration)	10	0	0	..		
Hill, Gomes, and Co.	6	10	0	..		
Hiller Henry	5	0	0
Haworth Richard and Co.	5	0	0
Harrison E. and Co.	5	0	0

	Donations.			Subscriptions.		
	£.	s.	d.	£.	s.	d.
Heape Benjamin	5	0	0
Halliday James	5	0	0
Houldsworth Mrs.	5	0	0
Hinners Wm.	5	0	0
Hoyle Isaac, M.P.	3	3	0
Hoyle Mrs. (Jubilee Treat)	5	0	0	..		
Houldsworth Sir W. H., Bart., M.P.	5	0	0
H. L. J.	5	0	0	..		
Hadow Reginald T.	3	0	0
Helm S. L.	2	2	0
Harcastle Edward, M.P.	2	2	0
Helm Mrs.	1	11	0
Hoyle J. S.	1	1	0
Holt Edward	1	1	0
Hurst Mrs. (Middleton)	1	1	0
Hatch J. O.	1	1	0
Higgins Mrs. Henry (Whitsuntide)	1	1	0
Hodgson Mrs.	1	1	0
Hinchliffe Brothers	1	1	0
Harling J.	1	1	0
Howe Thomas	1	1	0
Hassall Thomas	1	1	0
Hickson, Lloyd, and King	1	1	0
Holt James T.	1	1	0
Hughes Mrs.	1	1	0
Holme John	1	1	0
Harrison, Griffin, and Co.	1	1	0
"Heathfield"	1	1	0	..		
Hesse Max	1	0	0
Hope Mrs.	1	0	0
Harrison Miss	1	0	0
Hodgson Rev. R. (Gordon Boy)	1	0	0
Hopkins Mrs.	1	0	0
Halkyard Edward	1	0	0
Hargreaves George	1	0	0
Harland W. D.	1	0	0
Harper Mrs.	1	0	0
Holgate James	1	0	0
Hankinson George H.	1	0	0
Hamer John	1	0	0
Hadfield Miss	1	0	0
Hulme Charles	1	0	0	..		
Higgins Mrs. (Whitsuntide)	1	0	0	..		
Hunt Henry	0	10	0
Howell Bennett R.	0	10	0
Heyworth Miss	0	10	0
Hoole Mrs.	0	10	0
Hoole Herbert	0	2	6
Hutchinson James	0	10	0	..		
Hewlett Rev. E.	0	5	0

	Donations.			Subscriptions.		
	£.	s.	d.	£.	s.	d.
<i>Per</i> Miss Hurst :—						
Carver William				10	0	0
Bradford Miss				5	5	0
Spurrier Mr. and Mrs.				5	5	0
Barclay Mrs.				5	0	0
Nadin Mrs. (Christmas)	5	0	0			
Nadin Mrs.				1	1	0
Hurst Mrs.				2	2	0
Hurst Charles J.				2	2	0
Ede Mrs. J.P.				2	2	0
Ferguson John				2	2	0
Robertson Mrs.				1	1	0
Hardie Mrs.				1	1	0
Hurst Miss				1	1	0
Watts James				1	1	0
Donnell Mrs. Jos.				1	1	0
Barrett Walter				1	1	0
Roylance Mrs.				1	1	0
Waterhouse Mrs.				1	0	0
Holden Mrs.				1	0	0
Roberts Mrs. Lloyd				0	10	0
Stevenson Charles				0	10	0
Stevenson Miss (Belfast)				0	5	0
“In memoriam,” C. H. N. (Emigration) ..	10	13	4			
“In memory of a loved one”	0	10	6			
Jones Thomas E., Executors of the late (Special for New Sea-side Home) ..	1000	0	0			
Jones Thomas E., Executors of the late ..	500	0	0			
Jardine James				100	0	0
Johnson W. H.				5	0	0
J. U. T.	5	0	0			
Johnson Peter				2	10	0
Johnson James				2	10	0
Jackson Miss J. Gertrude	2	2	0			
Jardine Mrs.				1	1	0
Jackson F. Harold	0	10	6			
Jackson J. B.				0	10	0
“J”	0	10	0			
Jones T.	0	10	0			
<i>Per</i> Henry Jefferis :—						
Heynssen, Martienssen, and Co.				2	2	0
Saxby C.				2	2	0
Jefferis Henry				1	1	0
Armitage Ziba				1	1	0
Butterworth E. and Son				1	1	0
Simond, Berend, and Co.				1	1	0

	Donations.			Subscriptions.		
	£.	s.	d.	£.	s.	d.
<i>Per</i> Henry Jefferis <i>continued</i> :—						
Susmann, Simon, and Co.				1	1	0
Mammen G.				1	1	0
Strines Printing Co.				1	1	0
Shaw Robert and Sons				1	1	0
Henrichsen S.				1	1	0
Bury Isaac				1	1	0
Horridge and Cornall				1	1	0
Jaffé and Sons				1	1	0
Haughton J.				1	1	0
Bles David				1	1	0
Tunstill Brothers				1	1	0
Knowles S. and Co.				1	1	0
Beard, Agate, and Co.				1	1	0
Simon Henry				1	0	0
<i>Per</i> Miss Johnson :—						
Johnson C. H.				1	10	0
Johnson Miss Edith (box)	1	0	6			
Brook Rev. T.				0	10	0
Bell Rev. B.				0	5	0
Knott Herbert				3	0	0
Kendal, Milne, and Co.				2	2	0
Kay Mrs. R. D.				1	10	0
Kentfield Miss				1	5	0
Kinch Mrs.				1	1	0
Kolp and Co.				1	1	0
Kessler and Co.				1	1	0
Kingdon William F.				1	0	0
Knott Miss				1	0	0
Keeling Miss				0	10	6
Knott John F.				0	10	6
Keeling Miss E.				0	10	0
Keeling J. W.	0	10	0			
K. J. Mrs.	0	10	0			
<i>Per</i> Miss Beatrice Kenyon :—						
Kenyon J.				1	1	0
Kenyon Ernest				0	10	6
Hayley Miss				1	1	0
Makinson Charles				1	1	0
Bell Henry, Junior				1	1	0
Waterhouse Thomas				1	1	0
Langworthy Mrs.				300	0	0
Langworthy Mrs. (Training Ship)				200	0	0
Langworthy Mrs. (Jubilee Treat)	5	0	0			
Leach Charles (Emigration Special Case) ..	25	0	0			

	Donations.			Subscriptions.		
	£.	s.	d.	£.	s.	d.
Langworthy Brothers				5	0	0
Lilly John				5	0	0
Lilly John (Jubilee Treat)	1	1	0			
Lyon, Lord, and Co.				5	0	0
Leake Robert, M.P.				5	0	0
Lee Henry				5	0	0
Longson J. E., collected by (Whitsuntide)	3	0	0			
Luke Robert	2	0	0			
Lees William				1	1	0
Leaver Thomas				1	1	0
Lingard Joseph				1	1	0
Ledward H. D.				1	1	0
Lloyd Abram				1	1	0
Leigh and Clarke				1	1	0
Lindop William				1	1	0
Lees Mrs.				1	0	0
Lodge Matthew				1	0	0
Lawson Richard				1	0	0
Longden A. E.	1	0	0			
L. P. (Evangelization)	1	0	0			
Leigh George				0	13	6
Lynde Mr. and Mrs. W. A.	0	10	6			
Leighton Mrs.	0	10	6			
Langford Mrs.	0	10	0			
"Lydia"	0	5	0			
<i>Per Miss Low :-</i>						
Two Sisters				2	2	0
Mather Mrs.				2	2	0
Payne Mrs.				1	1	0
Paine Standen				1	1	0
Benger F. B.				1	1	0
Leresche Mrs.				1	1	0
Brink S.				1	1	0
Blackshaw Mrs.				0	10	6
Mather Colin				0	10	0
<i>Per Mrs. Harold Lee :-</i>						
Lee Harold				10	0	0
Southern William				2	2	0
Lord Miss				1	1	0
Neill J. S.				1	1	0
Lee Walter				1	0	0
Bancroft James				1	0	0
Falkner Robert				1	0	0
Lee Lennox				0	10	0
Lee John				0	10	0
Southern J. B.				0	10	0
Hooton Mrs.				0	10	0

	Donations.			Subscriptions.		
	£.	s.	d.	£.	s.	d.
Mc. Connel William						
Mayor of Manchester (Clarke and Marshall's Charity)				50	0	0
Mc. Connel John W.				20	0	0
Mather and Platt				10	0	0
Moultrie G. W.				10	0	0
Melland Miss				8	13	6
Mc. Laren Peter				6	0	0
Miller Charles J.				5	5	0
Mc. Intyre, Hogg, and Co.				5	0	0
Murray Mr. and Mrs. A.				5	0	0
Marriott Mrs. Percy				3	3	0
Möller Ricardo				2	2	0
Mothersill William and Co.				2	2	0
Muirhead Mrs.				2	2	0
Mc. Connel Miss				2	2	0
Mottram William				2	0	0
Murgatroyd Mrs.				2	0	0
Mackie Mrs.				1	10	0
Meadowcroft N.				1	1	0
Mattinson Miss				1	1	0
Morgan Mrs.				1	1	0
Mann Mrs. Dixon				1	1	0
Martin William				1	1	0
Mc. Millan J. and Co.				1	1	0
Moorhouse Christopher				1	1	0
Mc. Ferran William				1	1	0
Mc. Connel F. R.				1	1	0
Moritz George				1	0	0
Murray Mrs.				1	0	0
Macleod M.				1	0	0
Millward Mrs.				1	0	0
Mc. Connel Miss L. H.				0	10	0
"Manchester"				0	10	0
Millington's Miss Pupils				1	11	0
Meade Mrs.				0	10	0
Mitchell Miss						
Marshall Miss				0	5	0
M. E. (Withington)				0	5	0
Neill J. S.				10	0	0
Nelson John				5	0	0
Nelson T.				2	2	0
Naylor James				2	2	0
Neill W. N.				1	1	0
Nuttall Mrs.				1	1	0
Nasmith C. W.				1	1	0
Negropante Mr. (Gordon Boy)				1	1	0
Nickalls Miss				1	0	0
Nadin Mrs. B. E.				0	10	6
Newton R. P.				0	10	0

	Donations.			Subscriptions.				
	£.	s.	d.	£.	s.	d.		
Ogden S. and Co.	2	2	0	..	2	2	0
Ogden Mark	2	2	0	..	2	2	0
Ogden H. J.	2	0	0	..	2	0	0
Ogden Miss	2	0	0	..	2	0	0
Old Trafford Schools, per L. H. Edminson ..	1	5	0
Orford William, per T. L. Farrar	1	1	0	..	1	1	0
Openshaw J. Hamilton	1	1	0	..	1	1	0
Orme and Sons	1	1	0	..	1	1	0
Orr Adam	1	0	0	..	1	0	0
Old Hearer of the late Hugh Stowell ..	1	0	0
Ogden J. E.	0	10	0	..	0	10	0
Procter Daniel	120	0	0
Procter Daniel (Emigration)	40	0	0
Per Mrs. Pochin	17	2	6
Philips J. and N. and Co.	10	0	0
Philips Herbert	10	0	0
Philips Herbert (Jubilee Treat)	5	0	0
Pochin William	5	0	0
Porter Miss	5	0	0
Prince Mrs.	3	3	0
Pearson Thomas	2	2	0
Parkinson Rev. A.	2	0	0
Pilkington Dr. (Whitsuntide)	1	17	6
Prince William	1	1	0
Pilkington E.	1	1	0
Pilkington A.	1	1	0
Pocock Brothers	1	1	0
Phipps Dr.	1	1	0
Palmer The Misses	1	0	0
Parkinson Mrs.	1	0	0
Pilcher Henry	0	10	6
Parkinson The Misses	0	10	0
Per Psalm cxvi. (Evangelization)	0	5	0
Rose Alderman, Executors of the late ..	500	0	0
Rymer Thomas	50	0	0
Railton J.	20	0	0
Refuge Sunday Evening Services, Offerings at (Evangelization)	5	10	5
Roylance Miss (Training Ship)	5	0	0
Roylance Miss	1	1	0
Ramsbottom Miss, per R. Griffin	5	0	0
Ragged School Union (Garden Party) ..	5	0	0
Randles Mrs.	3	3	0
Reiss Brothers	2	2	0
Rogers Mrs.	2	2	0
Robinson L. F.	2	2	0
Roberts Robert and Co.	1	1	0
Ralph Miss	1	1	0
Ralli Brothers	1	1	0

	Donations.			Subscriptions.		
	£.	s.	d.	£.	s.	d.
Rhodes Alfred
Rowley C. and Co.
Raby, Fell, and Co.	1	1	0
Rhodes Miss
Ribbons Mrs. L. A.
Roberts W.
Rawson Mrs.
Rigby's Mrs. Family (Jubilee Treat)	1	0	0
Royle Mrs. J. J.	1	0	0
Rigby T. H. (Whitsuntide)	1	0	0
Repaid by Secretary (Camp)	0	17	7
Repaid by Corps of Commissionaires (Camp).	0	12	3
Ralli Mrs.	0	10	0	..
<i>Per Miss Rymer:—</i>
Murray Mrs. (1886)
Rymer Mrs.
Rymer Miss M. E.
Rymer Miss A. L.
A Friend	0	5	0	..
Stanley Mr. and Mrs. S. R.	20	0	0	..
Smith's Charity	15	10	4	..
Sever Chas.	5	0	0	..
Slater William	5	0	0	..
Shaw Henry	5	0	0	..
Stuart James C.	5	0	0	..
Special case (Emigration)	5	0	0
Sykes A. G. (Training Ship)	5	0	0
Southam Dr.	3	3	0	..
Sparrow, Hardwicke, and Co.	3	3	0	..
Smith Bryce and Co.	3	3	0	..
Sorley James	3	3	0
Scott Mrs.	2	10	0	..
Sundry Contributions, per Boxes (Garden Party)	2	3	6
Stuart Walter	2	2	0	..
Samelson Dr., the late (1885-86)	2	2	0	..
Samson H. and Leppoc	2	2	0	..
Schuster, Fulda, and Co.	2	2	0	..
Schuster Mrs. Louis	2	2	0	..
Smart Dr. The late	2	2	0	..
Scott C. P.	2	2	0	..
Sumner John M. and Co.	2	2	0	..
Schwann Mr. and Mrs. C. E.	2	2	0	..
Spencer Mrs. Elizabeth	2	2	0	..
Souvazoglu P. and Co.	2	2	0	..
Shaw George	2	0	0	..
"Sympathy"	2	0	0
Sunday after-dinner pennies, per Rev. C. S. Macalpine	1	12	10

	Donations.			Subscriptions.		
	£.	s.	d.	£.	s.	d.
Smith Mrs. Parker	1	10	6		
Skelton Mrs.	1	1	0		
Sington A. and Co.	1	1	0		
Sowler T. and Sons	1	1	0		
Sugden John	1	1	0		
Slater Miss.	1	1	0		
Slater Miss Alice Maud	1	1	0		
Schwabe and Crankshaw	1	1	0		
Shaw William	1	1	0		
Sugden James	1	1	0		
Sadler Campbell H.	1	1	0		
Smith Miss (Birkdale)	1	1	0		
Smith Mr. and Mrs. (in memory of Miss Elizabeth Drinkwater)	1	1	0	..		
Sagranti Mrs.	1	0	0		
Schill Mrs.	1	0	0		
Southworth Thomas	1	0	0		
Stone Mrs.	1	0	0		
Smith Miss	1	0	0		
Swift Mrs.	1	0	0		
Stanier John	1	0	0		
Sawyer J. T.	1	0	0		
Speakman Mr.	1	0	0		
"S. J." Thank-offering	1	0	0	..		
Scott James (Toronto)	1	0	0	..		
"Sallie," for preserving care on a long journey	1	0	0	..		
Sundry Subscriptions (Camp)	1	0	0	..		
Shepherd Edward	0	17	6		
"Savings of a Child safely gathered"	0	12	0	..		
Stamper Mrs.	0	10	0		
Stamper Mrs., Children's Fines per	0	5	0	..		
Smith James	0	10	0		
Swinglee Miss	0	10	0		
Sykes Miss.	0	7	6	..		
Swainston W. R.	0	5	0		
Slack Nurse (Evangelization)	0	5	0	..		
Shaw Miss.	0	5	0	..		
Simpson Mrs.	0	5	0	..		
Shaw Mrs.	0	5	0	..		
Sums under 5s.	5	3	4	..		

Per Mrs. Hugh Stevenson :—

Gleave J. D.	3	10	0		
Smith H.	2	2	0		
Tarbolton G. S.	1	1	0		
Villy P. J.	1	1	0		
Stevenson Hugh	1	1	0		
Jones T. E.	0	10	6		
Murgatroyd Frederick	0	10	6		

Donations. Subscriptions.
£. s. d. £. s. d.

Per Mrs. Hugh Stevenson continued :—

Southern Mrs.	0	10	6		
Abbott Mrs. J.	0	10	0		
Walley Mrs.	0	10	0		
Thompson Mrs. J.	0	5	0		
Pochin G. D.	0	5	0		
Hithersay Mr.	0	5	0		
Tarbolton Alfred	0	5	0		

SOUTHPORT ASSOCIATION—

Per Miss Annie Law :—

Net proceeds of Southport Meeting	18	14	8	..		
Batty J.	1	1	0		
Wilkinson The Misses	1	1	0		
Boyes Mrs.	1	1	0		
Barnes Miss	1	1	0		
Law Mrs.	1	1	0		
Gillett Mrs.	0	12	6		
Turnbull Mrs.	0	10	0		
Rigg Mrs.	0	10	0		
Walker Mrs.	0	10	0		
Bell Miss	0	10	0		
Cowlshaw Mrs.	0	5	0		
Kelk Mrs.	0	5	0		
Surr Mr.	0	5	0		
Hampson Mrs.	0	5	0		
Hignett Mrs.	0	5	0		
Jackson Miss	0	5	0		
Hutchinson Miss	0	5	0		
Sums under 5s.	0	10	6		

T. W. R.	10	0	0		
T. W. R. (Training Ship)	10	0	0		
T. W. R. (Emigration)	10	0	0		
Thorley W. and Friends	10	0	0		
Thorley W. (Jubilee Treat)	5	0	0	..		
Thomson John (Garden Party)	10	0	0	..		
"Thank-offering for the Birth of a Child"	5	0	0	..		
Taylor Frederick	3	3	0		
Thompson Miss, per (Camp)	3	0	0	..		
Thornliebank Printing Co., late Walter Crum and Co.	2	2	0		
Taylor R. B.	2	2	0		
Thomas Mrs. (1886)	2	2	0		
Toller T. N.	2	0	0		
Thompson F.	2	0	0		
Thackray Edward	1	1	0		
Twist Rev. J. J.	1	1	0		
"Thank-offering for Mercies" (Whitsuntide)	1	1	0	..		
Thisaday Miss	1	0	0		

	Donations.			Subscriptions.			
	£.	s.	d.	£.	s.	d.	
Thwaite R.	1	0	0
Thompson Mrs.	0	10	0
Thompson The Misses	0	10	0
Thompson Mrs.	0	10	0	..			
Two Friends (Whitsuntide)	0	10	0	..			
Trevor Hugh	0	9	4
Tylor Miss R. S.	0	5	0
Thank-offering	0	5	0	..			
Thank-offering	0	5	0	..			
Utley Thomas	1	1	0
Vickers Mrs.	2	0	0
Woods Miss	10	0	0
Wallace Mr. and Mrs. (Emigration)	10	0	0	..			
Whitworth Edmund	10	0	0	..			
Watts S. and J. and Co.	5	0	0
Wilcocks and Dockray	5	0	0	..			
Wilkinson J. F.	2	2	0
Whitehead John	2	2	0
Wilson G. W.	2	2	0
Wilson C. M. and Co.	2	2	0
Wilson William and Co.	2	2	0
Wainwright Rev. F.	1	1	0
Wainwright Rev. F. (Gordon Boy)	1	0	0
Walker John	1	1	0
Whitehead Miss	1	1	0
Walker E. J.	1	1	0
Wrigley Miss	1	1	0
Walker Joseph	1	1	0
Wood Mrs. William	1	1	0
Williams Mrs. T. F.	1	1	0
Wilkinson Mrs. R. B.	1	1	0
Wake Frederick	1	1	0
Whitehead R. K.	1	1	0
Whitworth H. J.	1	1	0
Woodhead S. B.	1	1	0
Wright Richard	1	1	0
Walker Councillor (Whitsuntide)	1	1	0	..			
Whalley Mrs.	1	0	0
Ward Mrs. A. W.	1	0	0
Walmsley George	1	0	0
Waddington Mrs., The late	1	0	0
Walker James	1	0	0
Whipp Robert	1	0	0
White Miss	1	0	0
Widow's Mite A.	1	0	0	..			
Wright W.	0	10	6
Wood Mrs. L. B.	0	10	6	..			

	Donations.			Subscriptions.		
	£.	s.	d.	£.	s.	d.
Waterworth Mr.	0	10	6	..		
Waterworth Miss	0	2	6	..		
Working Man at Black Lane	0	10	0	..		
A Widow's Mite	0	10	0	..		
Wroe Mrs.	0	10	0	..		
Wright W. (Whaley Bridge)	0	8	6	..		
"A Working Man saved from drink"	0	5	0	..		

Per Miss Whitworth :-

Howarth Miss	2	0	0
Whitworth Edmund	1	1	0
Whitworth Reginald	1	1	0
Johnston G. J.	1	0	0
Brown Miss	0	10	6
Crompton Mrs.	0	10	0

WILMSLOW ASSOCIATION—

Per The Misses Davies :-

Crewdson Alfred (Training Ship)	5	0	0
Wood Joseph	2	2	0
Davies Theo. H.	1	1	0
Ramsbottom Mrs.	1	1	0
Sunner William	1	1	0
Crossland Robert	1	1	0
Barlow Frank	1	1	0
Falkner Robert	0	10	0
Mc. Kean James	0	10	0
Davies Miss	0	5	0
Davies Miss Ethel	0	5	0
Davies Miss Winifred	0	2	6

Per Mrs. T. Smith Beaumont :-

Bedell A.	1	1	0
Barlow Mrs. Frank	0	10	6
Beaumont Mrs.	0	10	0
Royle Mrs.	0	10	0
Ross Mrs.	0	10	0
Holt James	0	10	0
Pearson Mrs.	0	5	0
Stevenson Mrs.	0	2	6
Foxcroft Miss	0	2	6

Young A. (Training Ship)	10	0	0
Young Mrs. A. (Training Ship)	10	0	0
Young Mrs. J. D.	1	1	0
Yeo G. C.	1	0	0
Yates Mrs.	0	10	0
Zigomala Mrs.	0	10	0

COLLECTING BOXES.

	£.	s.	d.
Park Miss A.	0	3	6
Macdonald Gerty	0	8	0
Glover Walter, Otho, and Elsie	0	6	1
Glover W. T. and Co.	0	2	2
Cuffley Miss	2	7	0
Ostler Jessie	0	19	0
Marlow Miss Edith	0	2	8
Brooks S. W.	0	1	3
Croughton The Misses	0	7	9
Hesketh Miss	0	0	5
Tipping Willie	3	17	0
Altrincham Spill Box	0	6	0
Barrett Hy.	0	3	4
Hoyle Miss	0	9	7
Schofield Mrs.	1	0	3
Wells W. H. G.	0	8	2
Moore Mr. and Mrs.	1	0	7
Townend G. P.	0	13	0
Price Miss E.	0	11	0
Hart Miss	0	3	4
Leaning Master S.	0	8	6
Bury's Mrs. Children	1	0	0
Darbyshire James	0	16	0
Hallas Mrs.	0	1	10
Leatherland Mrs.	0	12	6
Marshall Mrs. H.	0	8	8
Hesketh Thomas	0	5	1
Frost J. H.	0	10	0
Tatham Leonard	0	8	4
Le Mare Master	0	0	10
Prestbury Station Box	1	0	1
Wilson L. K.	1	3	5
Mc. Kerrow H. B.	0	13	9
Lewis Mrs. Hy.	0	13	0
Walker Edwd. J.	0	3	8
Walmesley Miss M. H.	1	3	6
Jackson A.	0	9	9
Mc. Clelland C. E.	0	6	0
Stuart J. C.	1	2	0
Galloway Mrs. H.	1	0	0
W. H. B.	1	4	6
Palmer Miss	6	19	3
Campbell May and Nellie	0	4	0
Doolittle Miss B.	0	14	0
Rogers Master	0	10	10
Fletcher Miss	0	4	0
Farrer Miss A. J.	1	0	0
Waterhouse Miss	1	1	0
Workroom Box, per Miss Nicholson	0	10	6
Wright R. E., Edith F. T. and A. G.	0	12	0

	£.	s.	d.
Bank W. A.	0	6	1
Skinner J. M.	0	16	9
Lees H.	0	8	9
Woolf Miss	0	3	2
Stoehr Mrs.	1	6	0
Norman, Maud, Ida, and Harold, and Jack Hearn	1	10	0
Thorpe Edie	0	7	0
Mitchell Mr.	0	2	3
Colley Mrs. T. C. Davies	10	12	1
Stuart's Walter Children	0	18	6
Bridge W. H. and P.	0	9	5
Ward Mrs.	0	6	8
Longson Harold	1	0	0
Aitken Mrs.	2	11	2
Piggott Geo.	0	1	6
Broughton Geo.	1	18	2
Grundy C. W.	1	4	0
Pope Mrs.	1	5	0
Halsell W.	0	6	3
Earle D.	0	2	7
Garner E. J. F.	0	3	0
Fish F. W.	0	5	0
Hughes W. H.	0	14	0
Smith Mrs. (Alton)	0	10	0
Blackwell E. D.	1	17	9
Dyson H. G.	0	6	8
Blake Mrs.	0	10	0
Colles Mrs. A. H.	1	1	0
L. & Y. Railway, Victoria Station	0	8	3
Stevenson Chas.	0	4	0
Boxes at Refuge	5	1	5
Tynedale Hydro. Mansion, Hexham	0	6	9
Milne Mrs.	2	2	10
Palace Hotel, Buxton	0	14	6
Blue Boar Hotel	0	4	10
Spread Eagle Hotel	0	9	6
Grosvenor Hotel	0	7	11
Blue Bell Hotel	0	2	5
Knowsley Hotel	0	9	7
Star Hotel	1	4	10
Albion Hotel	0	7	6
Fox Hotel	1	6	11
Thatched House Hotel	0	11	10
White Bear Hotel	0	19	4
Grand Hotel	0	16	6
King's Arms Hotel	0	6	7
Tower Hotel	0	14	5
Bush Hotel	1	9	11
Dog and Partridge Hotel	0	6	9
Clarence Hotel	0	6	3
Sawyers' Arms Hotel	0	2	5
Beresford's Hotel	0	10	9

	£.	s.	d.
University Restaurant	0	5	0
Atlantic Restaurant	1	10	3
Clydesdale Restaurant	0	2	9
Thomas's Restaurant	0	11	6
Wolseley Restaurant	0	17	0
Café de l'Europe	0	8	7
Sam's Chop House	0	13	9
Parker and Sons (St. Mary's Gate)	2	2	7
Parker and Sons (St. Ann's Square)	1	6	7
Duncan and Foster	1	5	3
Findlater and Mackie	0	5	10
Kelsall Mrs.	0	9	3
Allott Miss	0	17	5
Burgon and Co.	1	6	9
Wilcock J.	1	4	2
Muirhead J.	0	17	6
Palatine Hotel, Blackpool	0	7	6

COLLECTING CARDS.

	£.	s.	d.
Ramsbottom May	0	15	0
Varley Miss	1	12	0
Ralph Geo.	0	10	6
Taylor Mary	3	4	6
Jaffrey Frank	0	7	0
Sandiford Jas.	1	12	6
Ramsbottom Miss	1	5	0
Knibbs Minnie	0	11	0
Brickhill Connie	1	2	1
Kershaw Marion	0	12	0
Hampson Lydia	0	16	0
Somerset Grace	1	0	0
Jackson Winnie	0	8	8
Walsh James	0	1	9
Thompson J.	0	2	0
Prince Ed.	0	5	0
Robinson Mary	0	5	1
Spong David	0	3	10
Cope Miss	0	6	0
Royle Jane	0	13	0
Lord Mrs.	0	5	0
Settle Mrs.	0	2	6
Wood Mrs.	0	12	6
Tully Miss	0	5	0
Bailey Ernest H.	1	11	6
Eryer Walter	0	6	1
Park John, Collected by	0	6	0
Speakman Miss	0	3	0
Allen M. A.	0	3	6
Rayner Miss M. A.	1	10	0

CHURCH AND SUNDAY SCHOOL OFFERTORIES, &c.

	£.	s.	d.
Collection at Sale Congregational Church on Christmas Day	1	18	7
Sunday School Class, per Mrs. Murray	1	10	0
Girls' Sunday School Class, per Mr. Whittall	1	10	0
Part of Collection at Sunday Scholars' United Service at Stretford, December 26th, 1886	2	4	0
Rusholme-road Sunday School	0	10	0
Stretford Congregational Church Sunday School	1	10	0
Easter Offering at Smithill's Chapel, per Rev. W. S. Standen	4	8	9
Longsight Wesleyan Band of Hope, per Mr. Hesketh (Emigration)	5	0	0
Offertory at Children's Flower Service (Harvest Festival) at Church of the Holy Innocents, Fallowfield	9	1	9
Offertory at Prestbury Church Harvest Thanksgiving	6	19	7
Collection at St. Paul's Church, Kersal	47	5	6
Net Proceeds of Clitheroe Meeting	5	0	2
" " Farnworth	6	3	6
" " Alderley	10	12	1
" " Bowdon	2	12	2
Senior Bible Class, St. James', Birch	1	0	0
Collection at St. Anne's Church, Brindle Heath	10	0	0
Christmas Thank-offering at Smithill's Chapel, per Rev. W. S. Standen	7	3	6
Insch (Aberdeenshire) Sunday School, per Rev. A. E. Spence	0	7	0
Collection on Christmas Day at Holy Innocents' Church, Fallowfield	5	8	8
Fifth Class, Young Men, Saville-street Sunday School, Chorlton-on-Medlock	0	5	0

BAZAARS, SALES OF WORK, &c.

	£.	s.	d.
Refuge Sale of Work (1887)	253	1	4
Concert given by Children at Rosthorpe School, per Rev. Thos. Foster Clarke	10	16	0
Children's Bazaar, per Florence Wicks and Sarah Kellett	0	17	6
Children's Bazaar, per Annie, Gerty, and Ethel Cryer, Mary Edwards, Emma Groome, and Lotty Earl	0	15	0
Children's Bazaar, per Marion K. Linney, Hannah Walton, Ellen Livesey, and Nellie Linney	0	5	0
Children's Bazaar, per Bertha Mashiter and Friends	1	4	0
Children's Bazaar, per Mary, Louisa, and Annie Bailey, Rosie and Amy Parkinson, and Sarah J. Kelly (for Girls' Home)	3	5	0
Children's Bazaar, per Katie, Annie, and Florrie	0	15	3
Children's Bazaar, per Minnie and Annie Broadmeadow	0	5	0
Children's Bazaar, per Nelly, Ada, and Maggie Haworth	1	8	2
Children's Bazaar, per Edith and Florence Roberts, and Agnes Entwistle	2	2	0

	£.	s.	d.
Dolls' Bazaar, per Edith and Nellie Wilson, Ethel and Maggie Allan, Gerty and Laura Deans, and Mabel Davy	0	7	7
Children's Bazaar, per the Misses K. Horsley, L. and G. Willacy, and B. and H. Colles	5	7	4
Dolls' Bazaar, per Amy Brook and Lily Thorpe	0	10	0
Dolls' Bazaar, per Minnie Teare, Hetty and Alice Almond, and Lily Thorpe	0	10	0
Children's Sale of Work at Cheadle	50	0	0
Garden Bazaar, per Misses Smalley, Withy, Page, Leeson, and Beech	2	6	4
The Lazy Bees	0	8	0

CHRISTMAS AND NEW YEAR OFFERINGS.

	£.	s.	d.
Collection at Rev. F. Wainwright's Table	1	0	0
Dorothy and Marjorie	0	5	0
Runney Miss	1	0	0
G. L.	1	0	0
Lister W.	0	5	0
Moss Katie and Annie	0	10	6
Pickford's Miss, Pupils	0	7	6
Heginbottom Miss Marion and Sister	0	7	0
Moore E.	0	5	0
T. M.	0	5	0
Trevor Hugh	0	5	0
Anon.	0	5	0
Sharp The Misses	1	0	0
Bridgford Frank	0	5	0
Royston H.	0	5	0
Paterson Mrs.	0	5	0
Anon.	0	5	0
A. B.	0	5	0
Anon.	0	5	0
A Friend, per Miss Low	0	10	0
Carson Mary E. V.	0	5	0
Anon.	0	5	0
Beckett M. A.	0	10	0
"In Memoriam"	1	0	0
Bell T. H.	0	5	0
Anon.	0	5	0
R. and J. W.	1	0	0
Needham Mrs.	0	5	0
"Lord Duncan St."	0	7	0
A New Year Offering, per Miss Boyd	7	15	0
Anon.	0	5	0
An Admirer and Sympathiser	2	0	0
Hacking Percy	0	5	0
Armstrong Miss S. J.	0	5	0
Shaw Geo.	1	0	0
Dinner-table Contribution, per Mrs. Batty	2	2	3
A few Employés at S. Schwabe & Co.'s	2	10	0

	£.	s.	d.
Kay Thos.	0	5	0
Turner C. J.	0	5	0
Ogg's Mrs., Family Dinner-table	0	14	0
Procter John C.	0	5	0
"Davyhulme"	0	5	0
Family Dinner Party, per Miss Reid	0	5	3
Sums under 5s.	4	2	1
Glenalbyn Family (Whaley Bridge)	1	5	0

SEA-SIDE HOME SUBSCRIPTION LIST.

	£.	s.	d.
Broughton Park Ladies' Mission	75	0	0
Procter Daniel	40	0	0
B. O. K. Cots	30	0	0
T. L. F., for "Catherine" Cot	15	0	0
Wollaston Mrs., for "Wollaston" Cot	15	0	0
Hertz Mrs., for "Mary Amelia" Cot	15	0	0
A. C. B.	15	0	0
T. W. R.	10	0	0
Normand Mrs.	10	0	0
Philips Mrs. H., for "Olga" Cot, per Miss O. Hertz	5	0	0
Wilkinson T. R.	2	0	0
Wilkinson Miss	1	0	0
Hertz Miss O.	1	11	6
Micholls Mrs.	1	1	0
Heywood Mrs. Chas. J.	1	0	0
Powell Mrs.	1	0	0
Potter Miss	0	10	0
Woodhouse Mrs.	0	10	0
Nunn Mrs.	0	10	0
Gaskell The Misses	0	10	0
Birley Mrs. F. H.	0	7	6
Hutchinson Mrs.	5	0	0
Barnes Henry	5	0	0
An Old Friend	5	0	0
Children's Service at Lytham Parish Church, per Rev. H. B. Hawkins, M.A.	4	18	3
Proceeds of Concert at St. Annes, per J. W. H. Porritt	4	2	0
The "Home" Box	3	13	3
Noton G. W.	3	0	0
Fairbrother Mrs. Henry	2	14	0
Broughton Mrs.	2	13	6
For Special Case	2	10	0
Fildes Mrs.	2	2	0
Hodgson Mrs.	2	2	0
Lightwood Mr. and Mrs.	2	2	0
Bentley Miss	2	2	0
Mackie Miss	2	2	0
Clegg Mrs.	2	0	0
Collection at Congregational Church, Lytham, per Rev. T. Wright	2	0	0

	£.	s.	d.
Clegg Miss	2	0	0
Jepson Mrs.	2	0	0
For Special Cases	1	13	0
Part Proceeds of Bazaar, per Lizzie and Elsie Russell	1	12	0
Friends, per Mrs. Hindle	1	9	0
Ward Mrs. A. W.	1	1	0
Robertson Mrs.	1	1	0
Baroness Grey de Ruthyn, The Late	1	1	0
Brown Mrs. Lawson	1	1	0
E. W.	1	0	0
Smithells Mrs.	1	0	0
T. C.	1	0	0
"I wish I'd more to send"	1	0	0
Special Case	1	0	0
Barclay Mrs. Geo.	1	0	0
Smart Dr. The late	1	0	0
Thank-offering for recovery of a sick child	1	0	0
Anon. (Didsbury)	1	0	0
Anon. (Whalley Range)	1	0	0
Webster Mrs. G. H.	1	0	0
A Friend (Lytham)	1	0	0
Threlfall Mrs.	1	0	0
Threlfall Miss E.	0	10	0
Threlfall Miss H.	0	10	0
Beaumont Mrs.	0	17	6
"Hugo"	0	17	0
Pupils of Miss Winterburn	0	14	2
Special Case	0	14	0
Walton Allan	0	13	0
Swift Mrs.	0	13	0
Dora and Olive	0	13	0
Special Case.. . . .	0	12	0
Brown Miss, per Miss Whitworth	0	10	6
Allison Mrs.	0	10	6
Home E. H.	0	10	0
Anon.	0	10	0
Southern Miss (for Special Case)	0	10	0
Monitors' Class at St. John's Church School, Accrington	0	10	0
Grundy C. W.	0	10	0
Lees E.	0	10	0
Hoyle Miss	0	10	0
Special Case.. . . .	0	10	0
Special Case.. . . .	0	10	0
Special Case.. . . .	0	10	0
Tait Miss Florence (Card)	0	10	0
Crossley Mrs. H.	0	10	0
Willock Miss E. M.	0	10	0
Wood Mrs. J. J.	0	10	0
For Special Case.. . . .	0	8	0
For Special Case.. . . .	0	7	0
For Special Case.. . . .	0	7	0
Anon.	0	6	6

	£.	s.	d.
Cunliffe Mrs.	0	6	6
Royston H.	0	6	6
Johnson J.	0	6	6
Well-wisher.. . . .	0	6	6
Anon.	0	6	6
Easter Offering	0	6	6
Helm's Mrs., Children	0	6	6
Bowling Miss (Box)	0	6	5
Edleston Mrs. (Box)	0	6	1
M.	0	6	0
Heyworth Miss	0	6	0
Colley D.	0	6	0
Colley Mrs. D.	0	6	0
For Special Case.. . . .	0	6	0
For Special Case.. . . .	0	6	0
Chadwick Miss (Box)	0	5	1
Gandy Mrs.	0	5	0
Bentley Mrs.	0	5	0
For Special Case.. . . .	0	5	0
R. E. S.	0	5	0
Hughes' Miss C. E., Sunday School Class	0	5	0
For Special Case.. . . .	0	4	0
Doll's Bazaar, per Dora and Annie Wheatley	0	2	10
Atkinson Miss Isa	0	2	6
Anon.	0	2	6
Bailey Mrs. H. E.	0	2	0
Clara's Mother	0	1	0
Spencer Eliz.	0	1	0

PREVENTION OF CRUELTY TO CHILDREN FUND.

	£.	s.	d.
Proceeds of Bazaar, per Winny and Queenie Howell	10	2	6
Philips Herbert, J.P.	10	0	0
Wells C. M.	6	0	0
Vickers Thos. & Sons.. . . .	2	2	0
Flatteley Daniel I.	2	2	0
Strines Printing Co.	2	0	0
Armitage and Rigbys	2	0	0
A Friend, per Mr. Stewart	1	10	0
"Joseph"	1	10	0
Lee Harold	1	1	0
Mather Wm., J.P.	1	1	0
Barker Mrs.	1	1	0
Howell Bennett R.	1	1	0
Guild of St. Christopher Free Church	1	1	0
Lee John	1	1	0
Sugden B.	0	10	6
Grundy C. W.	0	10	6
Garnett Jer., J.P.	0	10	6
Heape Benj., J.P.	0	10	6

	£.	s.	d.
Mark John	0	10	6
Farrar T. L.	0	10	6
Laxton G. A.	0	10	6
Tucker R. S.	0	10	6
Simpson Alfred	0	10	6
Crossley W. J.	0	10	6
Knott John F.	0	10	6
Leaf A.	0	10	6
"Windsor"	0	10	0
Taylor Wm.	0	5	0
Bell Rev. B.	0	5	0

CONTRIBUTIONS FOR CONFERENCE EXPENSES.

	£.	s.	d.
Boxes	18	13	6
Collected at Central Hall	14	13	6
Garnett Jer., J.P.	10	0	0
Charlton Hy.	5	0	0
Sale of Hymn Books	3	8	7
Mathieson J. E.	2	10	0
Massey Stephen	0	10	0

"OPEN DOOR" FUND.

	£.	s.	d.
A Friend on 'Change	5	0	0
On reading Rev. E. Hewlett's poem, "The Open Door," I felt sympathy to the amount of	5	0	0
Fleming Mrs.	2	2	0
Noton G. W.	2	0	0
Children's Bazaar, per Frank, Annie, Edie, and Ernie Fawke	1	9	0
Reilly Miss	0	10	0
Illingworth Ethel	0	10	0
Johnson James, per Rev. E. Hewlett	0	10	0
Powell Miss	0	10	0
Willock Miss E. M.	0	10	0
Allinson Mrs. J. F., per Rev. E. Hewlett	0	10	0
Rev. R. E.	0	5	0
Dickinson Mrs. I. B.	0	5	0
Morecom Mr.	0	3	0
Friend at Mossley	0	3	0
"Joseph"	0	2	6
Lindley A.	0	2	6
A. R.	0	2	6
"I wish I'd more to send"	0	2	6
"I am the Door"—Luke xii. 32 and 33	0	2	0
"For the sake of Him who had not where to lay His head"	0	2	0
Faulkes Annie, per	0	2	0
Anon., per Rev. E. Hewlett	0	1	0

CONTRIBUTIONS TO ORPHAN HOMES.

	Donations.		Subscriptions.	
	£.	s. d.	£.	s. d.
Mr. and Mrs. Leonard K. Shaw, <i>Collected by</i> :-				
W. J. Crossley (for Crossley Home)	250	0	0
Anon.	25	0	0
Mr. and Mrs. Seebohm (special child)..	..	15	0	0
W. H. Johnson	15	0	0
Dr. and Mrs. A. W. Ward	15	0	0
Miss Clegg	15	0	0
Henry Fairbrother	15	0	0
Mrs. Adshead	12	0	0
Mrs. Morrison Watson	12	0	0
Mr. and Mrs. George Rhodes	12	0	0
Mrs. Alfred Hopkinson	12	0	0
Mrs. Garnett	10	0	0
T. W. R.	10	0	0
Miss Taylor (Crumpsall)	10	0	0
A Few Friends, per Mrs. Crew	11	4	0
Two Happy Workers	6	0	0
A Friend at Bath	5	0	0
Mrs. Hutchinson	5	0	0
M. B.	5	0	0
Mrs. Edmondson	5	0	0
John Clapham	5	0	0
James Oliver	5	0	0
Charles Muirhead	5	0	0
Mr. and Mrs. Arthur Smith (Australia) .	..	4	0	0
The Friends of H. Irlam	3	3	0
Mrs. Clegg (Southport)	3	0	0
Mrs. Pollitt's Children (Radcliffe)	2	5	0
J. W. Pollitt (1886-87)	2	2	0
Frederick Taylor	2	2	0
Miss M. E. Boardman	2	0	0
May and Florrie Southcombe	2	0	0
Mr. and Mrs. Cooper	1	5	0
James Lever	1	1	0
Miss Ward	1	1	0
James Wilcock (1886)	1	1	0
Miss Gertrude Browne	1	1	0
Mrs. Pearson	1	1	0
Mrs. Lambert (Dublin)	1	1	0
G. H. Crews	1	1	0
J. Holt and Sons	1	1	0
Mrs. Drydell	1	1	0

Donations. Subscriptions.
£. s. d. £. s. d.

Mr. and Mrs. Leonard K. Shaw *continued*:-

Miss Wilson	1	0	0
J. Rhodes	1	0	0
Mrs. Napper (1886-87)	1	0	0
An Orphan Boy for "Orphan Children".	..	1	0	0
Mrs. J. B. Edmondson	1	0	0
Miss Sissons	1	0	0
Connel and Muriel Mc. Connell	1	0	0
Wm. Slater, Junr.	1	0	0
W. A. Child	0	10	6
Albert Landale (1886)	0	10	0
Mrs. Leonard Wood	0	10	0
Miss Muirhead (1886)	0	10	0
Mrs. Kingdom's Bible Class	0	10	0
John Kenworthy	0	10	0
The Misses Palmer	0	10	0
Mrs. Walker	0	10	0
Cornelius Sever	0	10	0
Miss L. A. Garton	0	10	0
Nellie Edwards	0	8	8
Miss Booth	0	8	0
Mr. Wardroper	0	5	0
The Misses Hankinson	0	5	0
Miss Mary Child	0	5	0
Miss H. Child	0	5	0
Two Christmas Offerings	0	5	0
A Conference Friend	0	2	6
Mr. Humphreys, per Miss Humphreys	0	10	0
John Pendleton (1886-87)	0	10	0
Mrs. Barrow (Liverpool)	0	10	0

Mrs. Freston, *Collected by*:-

Mr. and Mrs. Freston	2	2	0
Rev. J. and Mrs. Chippindall	2	2	0
Mrs. Withers	2	2	0
Mr. and Mrs. Chesters	2	2	0
Miss Hawkins	1	1	0
Miss E. Hawkins	1	1	0
Edward Wilson	1	1	0
Mr. and Mrs. Wybrow	1	1	0
Mrs. S. Hobbs	1	1	0
Mrs. Lee	1	1	0
Rev. C. J. Bayley	1	1	0
Alfred Pearce	1	1	0
S. Diggles	1	0	0
Canon and Mrs. Elvy	1	0	0
Mrs. Whyatt	1	0	0
Miss Knott	1	0	0
Miss Thompson	1	0	0	..
Miss Muirhead	0	10	0

Donations. Subscriptions.
£. s. d. £. s. d.

Mr. and Mrs. Freston *continued*:-

Mrs. and Miss Keeling	0	7	6
W. A. Halliday	0	5	0
Miss Wybrow	0	2	6

Miss Higgins, *Collected by*:-

Mrs. Henry Higgins, Junr.	12	0	0
Miss Higgins	12	0	0
Mr. and Mrs. Fred Higgins	12	0	0
Mrs. Platt	10	0	0
E. V.	2	12	6
Miss Boardman	2	2	0
Miss M. E. Boardman	2	0	0	..
J. Thewlis Johnson	2	0	0
Miss S. Wilson	2	0	0
Mrs. Higgins	1	1	0
Mrs. Henry Higgins (Hereford)	1	1	0
Rev. G. W. Reynolds	1	1	0
William Thorley	1	1	0
John Earle	1	1	0
Miss Davidson	1	1	0
Mrs. Thorburn	1	0	0
Joseph Rice	1	0	0
Mrs. Russell	0	10	6
Miss M. Higgins	0	10	0
J. Johnson	0	10	0
W. Wilkinson	0	10	0
Mr. Leeming	0	10	0
Mrs. J. Kershaw	0	10	0
Miss C. Percival	0	5	0
Mrs. T. Higgin	0	5	0
Mrs. Grimshaw	0	5	0
Mrs. Akhurst	0	5	0
Mrs. Parkyn	0	5	0

Mrs. Rodger, *Collected by*:-

Mrs. Green	5	5	0
Dr. Rodger	5	0	0
Mr. Jefferson	2	2	0
Mrs. Flower	1	1	0
Mrs. Galle	1	1	0
Mrs. Hunt	1	1	0
Mrs. Bowes	1	1	0
Mr. Warburton	1	1	0
Mr. Parke	1	1	0
Mrs. Hill	1	1	0
Mr. Mc. Laine	1	0	0
Mr. Whittam	0	10	6
Mrs. Ross	0	10	6
Mrs. Saville	0	5	0
Stewart Rodger, collected by	0	3	0

	Donations.	Subscriptions.
	£. s. d.	£. s. d.
<i>Mrs. Darbshire, Collected by:—</i>		
Lady Roscoe	4 0 0
Mrs. Kessler	2 2 0
Mrs. P. Kessler	2 2 0
Mrs. Schmölder	2 2 0
Mrs. Behrens	2 2 0
Mrs. Darbshire	2 2 0
Mrs. E. Micholls	1 1 0
Mrs. Von Knoop	1 1 0
Mrs. Hutton	1 1 0
Mrs. Donner	1 1 0
Mrs. Schwann	1 1 0
Mrs. G. H. Gaddum	1 0 0
Miss Harrison	0 10 0
<i>Mrs. John Gill, Collected by:—</i>		
A Friend (for Rainsough Orphans)	15 0 0
Mrs. John Gill	1 0 0
George Robinson	1 0 0
Mrs. Shelmerdine	1 0 0
Miss F. Millington	1 0 0
Mrs. Lister Farrar	0 10 0
Mrs. W. Stuart	0 10 0
Mrs. Davies-Colley	0 10 0
<i>Miss Barlow, Collected by:—</i>		
Miss Kate Wilkinson	2 5 0
Herbert Richardson	2 0 0
Mrs. Holt	1 1 0
Mr. and Mrs. T. G. Daniel	1 1 0
Miss Orme	1 0 0
Edward Challender	1 0 0
Miss Lees	1 0 0
Mrs. Hilton	1 0 0
Mrs. Kershaw	1 0 0
Miss Snowdon	0 10 0
Mr. Schofield	0 10 0
Mr. J. Wilson	0 10 0
Miss Wilson	0 10 0
Mrs. Boddy	0 10 0
Miss Barlow	0 10 0
Mrs. Ramsey	0 10 0
Mrs. Booth	0 6 0
Mrs. Booth (1886)	0 5 0
Miss Wagstaffe	0 5 0
Mrs. Mounsey	0 5 0
Miss Woodrow	0 5 0
Miss Graham	0 5 0
Miss Ralphs	0 5 0

	Donations.	Subscriptions.
	£. s. d.	£. s. d.
<i>Miss Holland, Collected by:—</i>		
William Holland	5 0 0
Mrs. J. Cooper	1 1 0
Mrs. S. Holland	1 1 0
Mrs. Beckett	1 1 0
M. C. H.	1 1 0
Herbert Morgan	1 1 0
J. H. Clemson	1 1 0
John Clemson	1 1 0
Mrs. Prest	1 0 0
Miss Holland	1 0 0
A Friend	0 10 0
Mrs. Collier	0 5 0
<i>Miss Charlton, Collected by:—</i>		
Mr. and Mrs. J. Charlton	2 2 0
Mr. and Mrs. H. Charlton	3 3 0
Mr. and Mrs. A. Charlton	3 3 0
Miss Charlton	3 3 0
Miss Bentley	2 2 0
Mr. and Mrs. Lang	2 2 0
Miss Hampson	1 1 0
Mrs. Saxon	1 1 0
Mr. Bowker	1 1 0
Mr. Walter Carrington	1 0 0
Mrs. F. Bridgford	0 10 6
<i>Miss Rymer, Collected by:—</i>		
Harold Lee	0 10 0
Mrs. McDougall	0 10 0
Mrs. Rymer	0 10 0
Miss Rymer	0 10 0
Miss A. L. Rymer	0 5 0
Miss M. E. Rymer	0 5 0
<i>Miss Wilson, Collected by:—</i>		
Miss Waller	5 5 0
Mr. and Mrs. C. M. Wilson	3 3 0
Miss F. Wilson—Sale of Photographs	1 0 0
Miss Wilson	0 10 0
Mrs. Braddon	0 5 0

Collecting Cards and Boxes.

May Hardwick	(card)	..	16 0 0
Frederick Walker	4 4 6
Mrs. Macbeth	0 7 6
Miss Jones	0 4 0
Miss Higgins	(box)	..	2 1 6
Miss Wilson	1 17 6
Mrs. Beaumont	1 11 9

Collecting Cards and Boxes continued.

	(box)	£.	s.	d.
John Evison	1	9	6
Winifred Fletcher	1	4	6
Freddy Walker	1	1	6
Miss Mabley	0	12	0
Mrs. Mc. Laine's Children	0	11	6
Nellie and Bramwell Daniels	0	8	7
Miss Orme	0	6	3
Mrs. Bowes	0	6	0
Robbie Shaw	0	3	3
Mrs. Harrison	0	1	3
The "Langworthy" Home	0	13	2
The "Garnett"	0	2	2
The "Crossley"	0	16	0
The "Higgins"	0	18	3
The "Atkinson"	0	4	7
The "School Girls"	0	7	4
"Rosen Hallas"	0	1	1

Bazaars, Meetings, &c.

Proceeds of Meeting at Heaton Moor	27	0	0
Small Bazaar, per John Pollitt	0	17	6
Sale of Work, per Miss Holland	25	0	0

Boys' Earnings, &c.

"Garnett" Home	59	15	1
"Rosen Hallas"	1	12	8
Manchester and Salford Co-operative Stores Dividend	24	10	10

Subscriptions for 1887 received after the books for the year were closed.

	£.	s.	d.
R. S. Dale	1	1	0
Mr. and Mrs. Thos. Roberts	2	0	0
Vernon Roberts	1	1	0
Miss Roberts	0	10	0
Miss Ellen Roberts	0	10	0
Francis Crewdson	2	2	0
John Thomas	0	10	6
Mrs. Thomas	2	2	0
Chas. Makinson	1	1	0

Per Miss Kenyon:—

Mrs. Hoyle	2	2	0
Mrs. Holden	3	0	0
T. Crompton Waterhouse	1	0	0
Sam. Anglin	1	1	0

Offertory at St. John's, Cheetham	6	14	7
-----------------------------------	---	----	---

SUMMARY OF CONTRIBUTIONS.

	£.	s.	d.
For General Purposes, including Subscriptions, Donations, Collecting Cards and Boxes, Bazaars, Entertainments, Christmas Offerings, and Church and Sunday School Offertories	4112	15	5
For Orphan Homes, including ditto	923	15	11
Legacy from the Executors of the late Alderman Rose, for general purposes	500	0	0
Ditto ditto ditto T. E. Jones, for ditto	500	0	0
Ditto ditto ditto T. E. Jones, for New Sea-Side Home	1000	0	0
For Training Ship and Emigration Fund	416	13	4
For Sea-Side Home Fund	342	1	7
For Prevention of Cruelty to Children Fund	50	18	6
For Camp (1886) Fund	7	5	4
For Whitsuntide Treat Fund	38	0	8
For Conference Fund	54	15	7
For Evangelization Fund	17	10	7
For Day Nursery Fund	56	2	6
	<u>£8019</u>	<u>19</u>	<u>5</u>

HOW TO HELP THE WORK!

Write to the "Secretaries," Frances-street, Strangeways, for a

COLLECTING BOX!

And collect what you can by December 31st. We have very pretty boxes.

Or, if you prefer,—

ASK FOR A COLLECTING CARD!

And one will be sent by post; we have them specially prepared, and some friends who desire to collect small sums make very good use of them. Or,—

If you think you can collect £15 in the course of the year, write to the Secretaries, and they will send you the photograph of an Orphan or Homeless Child. It would be a happy thing to feel that you were the means of supporting a poor fatherless one in our Homes.

Or, send us any article that you can spare, and that can be turned into money for the benefit of our work; such as jewellery, pictures, articles of virtu, &c.

Last, but not least, when you see or hear of a poor, wretched, neglected child, don't give it a copper and pass on; stay a minute and inquire into the case, and if you cannot bring it to the Refuge, send us the name and address, and the case shall be visited and, if possible, permanently helped.

And, above all, when enjoying the comforts of your own happy home, breathe a prayer for poor homeless children, and for those who are working amongst them!

LEONARD K. SHAW, } *Hon. Secs.*
GILBERT R. KIRLEW, }

FIREWOOD.

Ordinary Bundles.. .. 5s. per hundred.

Ditto, dipped in Rosin 6s. ,,

Each bundle will make three fires.

Fire Lighters.. .. 20s. per thousand.

Each one makes a fire.

WE INVITE OUR FRIENDS TO TRY THIS FIREWOOD.

USEFUL ARTICLES FOR EVERY HOUSEHOLD.

Made in the Joiners' Shop at the Strangeways Refuge.

Step Ladders.

Clothes Maidens.

Curtain Stretcher Frames.

Knife Boxes.

Bed Tables.

Bed Rests.

Noiseless Fire-irons.

Coffee Tables, &c.

SEE SPECIAL LIST.

SHOEMAKING & TAILORING

IN ALL THEIR BRANCHES.

A Post Card, with Orders, addressed to "The Master, Boys' Refuge, Strangeways," will have prompt attention.

Samples of the products of our workshops may be seen at the Refuge Depot, 78, Great Ducie Street, Strangeways, where the Committee invite a call.

FORM OF LEGACY.

I bequeath to the "MANCHESTER AND SALFORD BOYS' AND GIRLS' REFUGES AND CHILDREN'S AID SOCIETY" established in Manchester, the sum of £ free of legacy duty, to be paid together with the duty thereon out of such part of my estate as can be lawfully bequeathed for charitable purposes and in priority to all other payments thereout and to be applicable for the general purposes of such Society, and I declare that the receipt of the Treasurer or other proper officer for the time being of the said Society shall be a sufficient discharge for the same.

Donations of Clothing, new or second-hand, or useful articles of any description, will be most thankfully received. As our Children come to us needing everything, and as we have SIXTEEN HOMES to provide for, there is hardly any limit to the way in which the work can be helped forward.

£100 per week required to carry on the various operations of the Institution.